

## Timber Sale Preparation Prescription General

Date: 09/09/2002

Forest Management Unit: Grayling

Timber Sale Number:                      Sale Name: **Compartment 200**

Local Contact: Mark Monteim, Phone ext. 7442 Tx (989) 348-6371 FAX : (989) 348-8825

email: monteim@michigan.gov

Map of Project Area Attached

Legal Description:

T26N R4W Section: 34 Description: SWSW

T24N R2W Section: 35 Description: S ½ NW; N ½ SW

Year of Entry: 2003    Compartment(s): 200    Stand Number(s): 07, 28, 35, 36, 37 & 50

**This timber sale preparation contract is based on the following acreage:**

Estimated Acres: 186 source  OI  GPS  Other The contractor will use an approved method to determine enclosed acreage to the nearest one-tenth acre. Payment will be based on actual acres rounded to the nearest whole acre.

Treatment & Objectives: Thinning and Shelterwood.

Stand nbr	Cover Type	Acres	BA / Acre	Treatment	Management Objective
07	O9	12	120	Thinning	Oak
28	O9	58	120	Thinning	Oak
35	O8	10	40	Shelterwood	Oak
36	O8	12	50	Shelterwood	Oak
37	O9	41	100	Shelterwood	Oak
50	O6	53	90	Shelterwood	Oak

Prescription:

1. Stand 07 is a thinning. Remove all other hardwoods. Mark oak to a BA of 70 square feet.
2. Stand 28 is a thinning. Remove all other hardwoods. Mark oak to a BA of 60 square feet.
3. Stand 35 is a shelterwood. Remove all other hardwoods. Mark oak to a BA of 20 square feet.
4. Stand 36 is a shelterwood. Remove all other hardwoods. Mark oak to a BA of 30 square feet.
5. Stand 37 is a shelterwood. Remove all other hardwoods. Mark oak to a BA of 80 square feet.
6. Stand 50 is a shelterwood. Remove all other hardwoods. Mark oak to a BA of 50 square feet.

Access: Wilbur Road to Pine Road.

DNR preparation work to be done prior to contract work:                      Estimated date:

None	N/A

Contract work can begin:

- Immediately  
 Date: 10/01/2002

**Contract work must be completed by: Date 05/23/2003**

All paperwork must be submitted to the timber sale administrator at least 10 days prior to contract completion date to allow for inspections.

### Paint Line Work

- This is bid item  
 This is not a bid item

Paint line work to be performed. See attached map for locations.

Type of line	Work to be done	Not applicable	Paint color	
Private boundary	<input type="checkbox"/>	<input type="checkbox"/>	<input type="checkbox"/> Blue	Other:
Sale boundary	<input checked="" type="checkbox"/>	<input type="checkbox"/>	<input checked="" type="checkbox"/> Red	Other:
Sale cutting unit	<input checked="" type="checkbox"/>	<input type="checkbox"/>	<input checked="" type="checkbox"/> Yellow	Other:
Stand type line	<input type="checkbox"/>	<input type="checkbox"/>	<input type="checkbox"/>	Other:
Trees marked to leave	<input checked="" type="checkbox"/>	<input type="checkbox"/>	<input checked="" type="checkbox"/> Green	Other:
Trees marked to cut	<input checked="" type="checkbox"/>	<input type="checkbox"/>	<input checked="" type="checkbox"/> Orange	Other:

Exclusions to mark and why:

Standards for marking lines against private land: N/A

**Area calculation:**

Unit	Method	Standard
Sale	GPS	Appendix A
Payment unit	GPS	Appendix A
Stand		

Special Instruction: The payment unit (sale cutting unit) line will be established as shown on the attached map. Follow guidelines outline in attached Appendix A. Written permission from the Unit Manager must be obtained prior to bidding and must be submitted with the bid if a method other than GPS is to be used for area calculation.

---

---

### Timber Cruising Specifications

This is a bid item

This is not a bid item

Required Basal Area Factor:  10     20    Other:

Cruise Line Direction:

Cruising Units	Number of acres per plot	Spacing (chains)
1	1.0	3.0 chains X 3.5 chains
2	1.2	3.0 chains X 4.0 chains
3	1.0	3.0 chains X 3.5 chains
4	1.0	3.0 chains X 3.5 chains
5	1.0	3.0 chains X 3.5 chains
6	1.1	3.0 chains X 3.5 chains
Total Number of Cruise Points	171	

Cruise Special Instructions:

See attachment: Appendix B.

Unless otherwise specified, the tally sheets use must be those supplied by the Management Unit.

---

---

## Timber Marking Specifications

- This a bid item
- This is not a bid item
- Precise specifications to be delineated at pre-work meeting with DNR staff.

Total Residual BA (Basal Area):  
 Stand 07: 70 square feet.  
 Stand 28: 60 square feet.  
 Stand 35: 20 square feet.  
 Stand 36: 30 square feet.  
 Stand 37: 80 square feet. Create four 2-acre openings  
 Stand 50: 50 square feet.

Treatment	Number	Size
Regeneration gaps per acre	See stand # 37 above.	See stand # 37 above.
Girdled Trees per acre	None	

	Marking symbol	Minimum DBH	Top DIB
Sawlogs	Appendix C	9 inches	8 inches
Sawbolts	Appendix C	9 inches	8 inches
Pulpwood	Appendix C	4.5 inches	4 inches

Tally intensities  
 Species / product

	Ratio:
N/A	1 :
	1 :

Species to favor: White oak. Species to reduce: Red maple.

**Special Marking Instructions:** Follow guidelines in Appendix C.  
 Along the recreation trails (ORV Trail and Snowmobile Trail) mark sufficient trees to provide complete shade for the length of the trail. Unless otherwise specified, the tally sheets used must be those provided by the Management Unit.

**Restrictions:** We wish to be able to identify who did what on our sales. You may not have more than two markers in one payment unit without approval. Each marker should have an assigned area to mark (not strips).

**Paint:** Call 989-348-6371 Ext. 7442 or Ext. 7441 to make arrangements for all paint pick up. Paint will be supplied from the Grayling Field Office. Contractors work schedule must coincide with the DNR work schedule for paint supply. The DNR will not be available on weekends or evenings.

**Deliverables:**

1. A list of who marked (cruised) each payment unit (names)
  2. A summary of paint used (in quarts)
  3. Tally summaries for each payment unit, (one summary regardless of the number of markers) and all of the original tally sheets.
  4. GPS files for any GPS work done.
  5. A hardcopy of the traverse must be supplied to the timber sale administrator prior to the administrator performing a check cruise on the stand.
-

COMPARTMENT 200  
 T26N/R14W SECTION 34, 35 & 36  
 CRAWFORD CO  
 T.O.E. 2003  
 1,760 Acres

SCALE: 4" = 1 Mile

MAPPED BY C. FOMER  
 4-2004

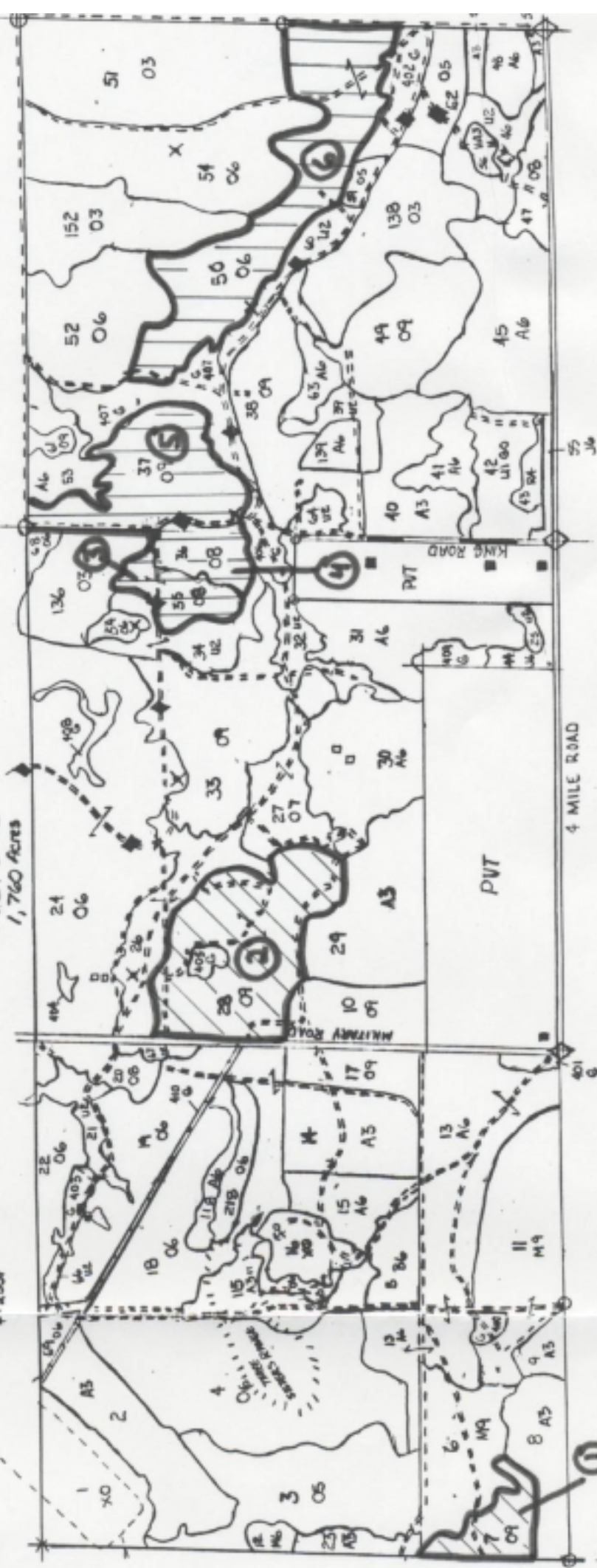

- PAVED ROAD
- GRAVEL ROAD
- TWO TRACK
- POWER LINE
- X NATL GUARD ORIENTATION POINTS
- STRUCTURES (BUILDINGS)
- RESEARCH PLOTS
- ◆ SNOWMOBILE TRAIL
- ◇ SURVEY CORNERS (FOUND CAP)
- SURVEY CORNERS (NOT FOUND CAP)

## **Grayling Management Unit** **Marking Boundaries and Area**

1. The attached type map delineates the contract marking area.
2. Marking must be done in dry weather and when tree surfaces are not wet.
3. Paint the boundary line in such a way that it can be seen both from the inside of the sale area and when walking along the line from either direction (two sides). Each boundary line tree must be stump-marked, at the base of the stump (one side) between the roots extending all the way to the ground.
4. Paint in a unit line which will constitute the payment unit boundary, dividing the sale into payment units, as shown on the attached map.
5. Place marks approximately six feet above the base of the tree.
6. The contractor will keep track of total quarts of paint used per-sale by color.
7. The contractor will use a GPS unit to determine enclosed acreage to the nearest one-tenth acre, unless an alternative method is approved prior by Unit Management.
8. Position Mode must be set so that GPS receiver collects data from a minimum of four satellites, and positions deliver ODS (over determine system) data. 2D position will not be acceptable.
9. Must log PDOP.
10. PDOP mask less than or equal to 8.
11. GPS units used must be compatible with Pathfinder Office 2.01 and/or capable of producing a Trimble .COR file format. In addition supply a disk of traverse file along with hard copy of the corrected traverse file.

## **Grayling Management Unit** **Timber Cruising Specifications**

1. Cruise at a rate specified in the Timber Sale Preparation Prescription.
2. Use a 10-factor prism.
3. Use the product standards to determine products and heights of products. See appendix D of product summary in the "The Compleat Marker: A Guide to Managing Northern Hardwoods on Michigan State Forests."
4. Mark location of plots on the map, using the plot number.
5. Determine residual BA of trees by species where applicable.
6. Unless otherwise agreed to by the contract administrator and the contractor, plot center will be marked by a stake or stick firmly inserted in the ground ( not snow) with a ribbon attached to it at a height of not less than two feet above the ground, and labeled with the plot number. In addition ribbon at least 12 inches long must be attached to a tree closest to plot center.
7. All cruise sheets must have compartment #, stand #, unit #, prism factor, date, individual tree species, and the cruiser's name.
8. The Grayling Management Unit Office will provide cruise sheets.
9. Estimate the volume in MBF and cords by individual tree species to be harvested using the point sampling cruising method.

## Grayling Management Unit Crown Closure.

Appendix C

1. The attached type map delineates the contract marking area.
  2. Harvest all red maple, and aspen.
  3. Retain all high quality oak trees.
  4. Manage for the best tree in place.
  5. Mark only the trees to be left using green paint. Mark only the trees to be cut using orange paint.
  6. Leave a residual BA as specified in the **Timber Sale Preparation Prescription**.
  7. The Grayling Management Unit Office will provide paint.
  8. Multiple stemmed trees must be either completely marked or completely left unmarked. Do not partially mark any multiple stemmed trees.
  9. The contractor will keep track of total quarts of paint used per-sale by color.
  10. Remove high risk and suppressed oak trees (codominants showing signs of high stress, such as heavy epicormic branching, majority of crown loss, damaged or potential damaged, or may not live another 10 years).
  11. Do not discriminate regarding marking red, white, or northern pin oak species.
  12. Where possible, leave a minimum of two den trees per acre. (Don't remove all poor quality trees; some may be left if suitable as den trees). All trees designated as den trees must be marked with green paint.
  13. Marking must be done in dry weather and when tree surfaces are not wet.
  14. Place marks approximately six feet above the base of the tree.
  15. Mark the trees on two opposite sides. Each marked tree must be stump-marked, at the base of the stump (one side) between the roots extending all the way to the ground.
  16. Paint must be applied on moss free areas.
  17. The contractor must contact the timber sale administrator at least two days before stopping to gather paint.
-