

Timber Sale Preparation Prescription General

Date: **12/10/2003**

Forest Management Unit: Grayling

Timber Sale Number: Sale Name: **Compartment 068, Oak/Jack pine**

Local Contact: Mark Montei, Phone ext. 7442 Tx (989) 348-6371 FAX: (989) 348-8825

email: monteim@michigan.gov

Map of Project Area Attached

Legal Description:

T24N R2E Section: 17 Description: NW 1/4; NWNE, E1/2SE, NESE, S1/2NE, E1/2E1/2SW

T24N R2E Section: 18 Description: NW1/4; W1/2 NE; SENE; SW1/4; N1/2 SE

T24N R2E Section: 21 Description: E1.2W1/2, W1/2E1/2

Year of Entry: 2003 Compartment(s):068 Stand Number(s): 15, 17, 21, 24, 25, & 30

This timber sale preparation contract is based on the following acreage:

Estimated Acres: 576 source OI GPS Other The contractor will use an approved method to determine enclosed acreage to the nearest one-tenth acre. Payment will be based on actual acres rounded to the nearest whole acre.

Treatment & Objectives: Shelterwood.

Stand nbr	Cover Type	Acres	BA / Acre	Treatment	Management Objective
15	O6	125	8	Shelterwood	Oak
17	J6	100	70	Final Harvest	Jack Pine
21	O6	59	70	Shelterwood	Oak
24	O6	136	90	Shelterwood	Oak
25	O8	26	60	Shelterwood	Oak
30	J6	130	80	Final Harvest	Jack Pine

Prescription:

1. Stand # 15 is a shelterwood treatment. Cut all Jack pine. Mark oak to a residual BA of 40 sq. ft using green paint.
2. Stand 17 is a final harvest. Leave 4" and under jack pine and oak.
3. Stand 21 is a shelterwood. Harvest all jack pine, and mark residual stand to a BA of 40 square feet using orange paint.
4. Stand 24 is a shelterwood. Mark oak to a BA of 40 square feet using green.
5. Stand 25 is a shelterwood. Mark oak to a BA of 30 square feet using green.
6. Stand 30 is a final harvest.

Access: Wilbur Road to Pine Road.

DNR preparation work to be done prior to contract work:

Estimated date:

None	N/A

Contract work can begin:

- Immediately
 Date: 10/01/2002

Contract work must be completed by: Date July 15, 2003

All paperwork must be submitted to the timber sale administrator at least 10 days prior to contract completion date to allow for inspections.

Paint Line Work

- This is bid item
 This is not a bid item

Paint line work to be performed. See attached map for locations.

Type of line	Work to be done	Not applicable	Paint color	
Private boundary	<input type="checkbox"/>	<input checked="" type="checkbox"/>	<input type="checkbox"/> Blue	Other:
Sale boundary	<input checked="" type="checkbox"/>	<input type="checkbox"/>	<input checked="" type="checkbox"/> Red	Other:
Sale cutting unit	<input checked="" type="checkbox"/>	<input type="checkbox"/>	<input checked="" type="checkbox"/> Yellow	Other:
Stand type line	<input type="checkbox"/>	<input checked="" type="checkbox"/>	<input type="checkbox"/>	Other:
Trees marked to leave	<input checked="" type="checkbox"/>	<input type="checkbox"/>	<input checked="" type="checkbox"/> Green	Other:
Trees marked to cut	<input checked="" type="checkbox"/>	<input type="checkbox"/>	<input checked="" type="checkbox"/> Orange	Other:

Exclusions to mark and why: None

Standards for marking lines against private land: The boundary line along Nine Point Road will be marked in red paint along the south side of the road.

Area calculation:

Unit	Method	Standard	
Sale	GPS	Appendix A	
Payment unit	GPS	Appendix A	
Stand			

Special Instruction: The payment unit (sale cutting unit) line will be established as shown on the attached map. Follow guidelines outlined in Appendix A. Written permission from the Unit Manager must be obtained prior to bidding and must be submitted with bid if a method other than GPS is to be used for area calculation.

Timber Cruising Specifications

- This is a bid item
 This is not a bid item
 Required Basal Area Factor: 10 20 Other:

Cruise Line Direction:

Cruising Units	Number of acres per plot	Spacing (chains)
1, 2	1.5	3.0 chains X 5.0 chains
3, 4	1.8	4.0 chains X 4.5 chains
5, 6, 7	1.8	4.0 chains X 4.5 chains
8	1.0	3.0 chains X 3.5 chains
9, 10	1.6	4.0 chains X 4.0 chains
11, 12	1.2	3.0 chains X 4.0 chains
Total Number of Cruise Points	366	

Cruise Special Instructions: **See attachment :Appendix B**

Unless otherwise specified, the tally sheets use must be those supplied by the Management Unit.

Timber Marking Specifications

- This a bid item
- This is not a bid item
- Precise specifications to be delineated at pre-work meeting with DNR staff.

Total Residual BA (Basal Area): Stand 21, 24 (40 square feet). Stand 25 (30 square feet).

Treatment	Number	Size
Regeneration gaps per acre	None	
Girdled Trees per acre	None	

	Marking symbol	Minimum DBH	Top DIB
Sawlogs	Appendix C	9 inches	8 inches
Sawbolts	Appendix C	9 inches	8 inches
Pulpwood	Appendix C	4.5 inches	4 inches

Tally intensities
Species / product

Ratio:

N/A	1 :
	1 :

Species to favor: White oak.
Species to reduce: Red maple.

Special Marking Instructions

Along the recreation trails (ORV and Snowmobile Trail) mark sufficient trees to provide complete shade for the length of the trail. Follow guidelines outlined in attached **Appendix C**. Unless otherwise specified, the tally sheets used must be those provided by the Management Unit.

Restrictions: We wish to be able to identify who did what on our sales. You may not have more than two markers in one payment unit without approval. Each marker should have an assigned area to mark (not strips).

Paint: Call 989-348-6371 Ext. 7442 or Ext. 7441 to make arrangements for all paint pick up. Paint will be supplied from the Grayling Field Office. Contractors work schedule must coincide with the DNR work schedule for paint supply. The DNR will not be available on weekends or evenings.

Deliverables:

1. A list of who marked (cruised) each payment unit (names)
 2. A summary of paint used (in quarts)
 3. Tally summaries for each payment unit, (one summary regardless of the number of markers) and all of the original tally sheets.
 4. GPS files for any GPS work done.
 5. A hardcopy of the traverse must be supplied to the timber sale administrator prior to the administrator performing a check cruise on the stand.
-

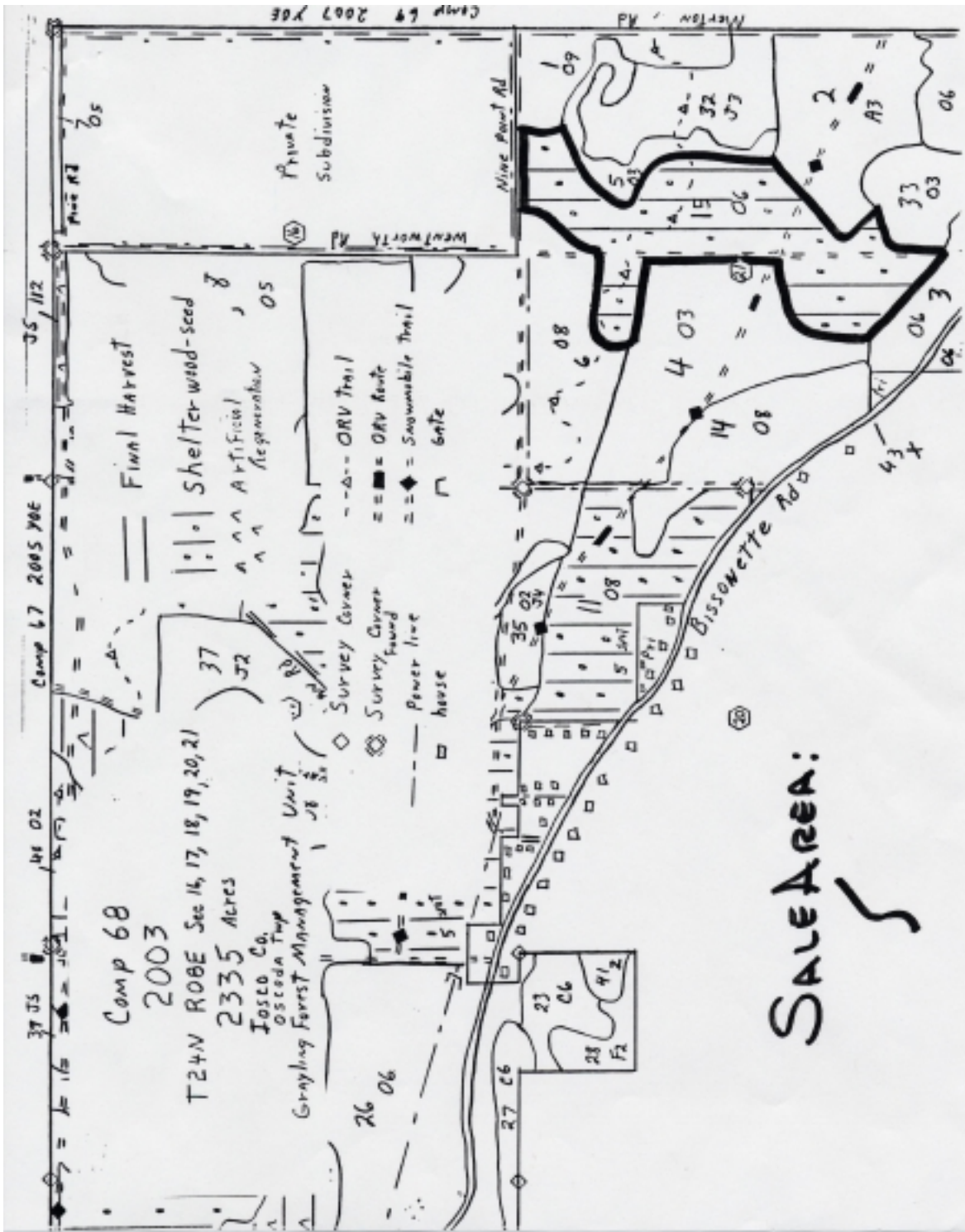

SALE AREA:
S

37 JS

WE 02

Camp 67 2005 YOE

JS, 112

Camp 68
2003

T24N ROBE Sec 16, 17, 18, 19, 20, 21
2335 Acres

Josco Co.
Oscoda Twp

Grazing Forest Management Unit

26 06

27 06

28 06

29 06

30 06

31 06

32 06

33 06

34 06

35 06

36 06

37 06

38 06

39 06

40 06

41 06

42 06

43 06

44 06

45 06

46 06

47 06

48 06

49 06

50 06

51 06

52 06

53 06

54 06

55 06

56 06

57 06

58 06

59 06

60 06

61 06

62 06

63 06

64 06

65 06

66 06

67 06

68 06

69 06

70 06

71 06

72 06

73 06

74 06

75 06

76 06

77 06

78 06

79 06

80 06

81 06

82 06

83 06

84 06

85 06

86 06

87 06

88 06

89 06

90 06

91 06

92 06

93 06

94 06

95 06

96 06

97 06

98 06

99 06

100 06

Camp 69 2007 YOE

Merton Ad

Private
Subdivision

WESTWORTH Ad

Nine Point Ad

Bissonette Ad

Final Harvest

Shelter wood-seed

Artificial
Regeneration

Survey Corner

Survey Corner
found

Power line

house

ORV Trail

ORV Route

Swampable Trail

gate

30

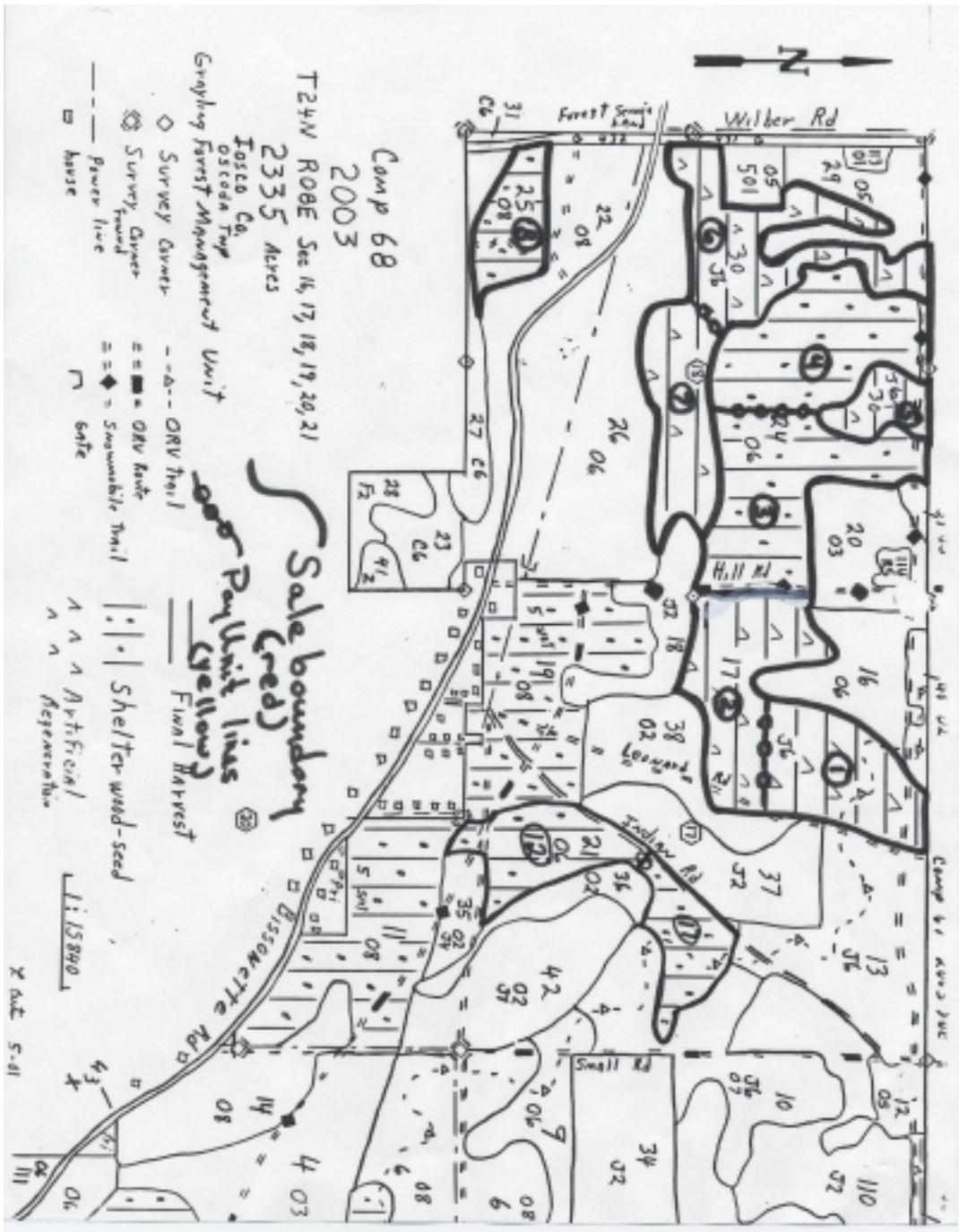

Camp 68
2003

T24N R08E Sec 16, 17, 18, 19, 20, 21
2335 Acres
Fosco Co.
Oscoda Twp

Graphing Forest Management Unit

- ◇ Survey Acres
- ⊙ Survey Acres
- Power line
- house
- ORV trail
- ▣ ORV route
- ▣ Snowmobile trail
- ⌒ gate
- ||:|:| Shelter wood-seed
- △ Artificial
- △ Aspen

Sale boundary (Cred)

Pow Unit lines (Yellow)

Final Harvest

1:15880

X aut 5-01

Grayling Management Unit **Marking Boundaries and Area**

1. The attached type map delineates the contract marking area.
 2. Marking must be done in dry weather and when tree surfaces are not wet.
 3. Paint the boundary line in such a way that it can be seen both from the inside of the sale area and when walking along the line from either direction (two sides). Each boundary line tree must be stump-marked, at the base of the stump (one side) between the roots extending all the way to the ground.
 4. Paint in a unit line which will constitute the payment unit boundary, dividing the sale into payment units, as shown on the attached map.
 5. Place marks approximately six feet above the base of the tree.
 6. The contractor will keep track of total quarts of paint used per-sale by color.
-
7. The contractor will use a GPS unit to determine enclosed acreage to the nearest one-tenth acre, unless an alternative method is approved prior by Unit Management.
 8. Position Mode must be set so that GPS receiver collects data from a minimum of four satellites, and positions deliver ODS (over determine system) data. 2D position will not be acceptable.
 9. Must log PDOP.
 10. PDOP mask less than or equal to 8.
 11. GPS units used must be compatible with Pathfinder Office 2.01 and/or capable of producing a Trimble .COR file format. In addition supply a disk of traverse file along with hard copy of the corrected traverse file.

Grayling Management Unit **Timber Cruising Specifications**

1. Cruise at a rate specified in the Timber Sale Preparation Prescription.
2. Use a 10-factor prism.
3. Use the product standards to determine products and heights of products. See appendix D of product summary in the “The Compleat Marker: A Guide to Managing Northern Hardwoods on Michigan State Forests.”
4. Mark location of plots on the map, using the plot number.
5. Determine residual BA of trees by species where applicable.
6. Unless otherwise agreed to by the contract administrator and the contractor, plot center will be marked by a stake or stick firmly inserted in the ground (not snow) with a ribbon attached to it at a height of not less than two feet above the ground, and labeled with the plot number. In addition ribbon at least 12 inches long must be attached to a tree closest to plot center.
7. All cruise sheets must have compartment #, stand #, unit #, prism factor, date, individual tree species, and the cruiser's name.
8. The Grayling Management Unit Office will provide cruise sheets.
9. Estimate the volume in MBF and cords by individual tree species to be harvested using the point sampling cruising method.

Grayling Management Unit Crown Closure.

Appendix C

1. The attached type map delineates the contract marking area.
2. Harvest all red maple, and aspen.
3. Retain all high quality oak trees.
4. Manage for the best tree in place.
5. Mark only the trees to be left using green paint. Mark only the trees to be cut using orange paint.
6. Leave a residual BA as specified in the **Timber Sale Preparation Prescription**.
7. The Grayling Management Unit Office will provide paint.
8. Multiple stemmed trees must be either completely marked or completely left unmarked. Do not partially mark any multiple stemmed trees.
9. The contractor will keep track of total quarts of paint used per-sale by color.
10. Remove high risk and suppressed oak trees (codominants showing signs of high stress, such as heavy epicormic branching, majority of crown loss, damaged or potential damaged, or may not live another 10 years).
11. Do not discriminate regarding marking red, white, or northern pin oak species.
12. Where possible, leave a minimum of two den trees per acre. (Don't remove all poor quality trees; some may be left if suitable as den trees). All trees designated as den trees must be marked with green paint.
13. Marking must be done in dry weather and when tree surfaces are not wet.
14. Place marks approximately six feet above the base of the tree.
15. Mark the trees on two opposite sides. Each marked tree must be stump-marked, at the base of the stump (one side) between the roots extending all the way to the ground.
16. Paint must be applied on moss free areas.
17. The contractor must contact the timber sale administrator at least two days before stopping to gather paint.