



Compartment Review Presentation

Crystal Falls Forest Management Unit

Compartment 12043

Entry Year 2027

Acreage: 1,952

County: Dickinson

Management Area: Ralph Moraine

Stand Examiner: Deb Goupell

Legal Description:

T43N R29W sections 4, 6 - 11, 14 - 17

Identified Planning Goals:

Manage all forested cover types on a sustainable yield. Develop an age class distribution within aspen cover type as directed by SFMP management plan, prescribing for harvest by age 50. Encourage diversity and conifers where possible.

Soil and topography:

Fine sandy loams, sands, and muck soils. The eastern end of the compartment has a higher incidence of wet soils.

Ownership Patterns, Development, and Land Use in and Around the Compartment:

Private lands intersperse the compartment, both private individuals and industrial forest. Active forest management has occurred and will continue within and surrounding the compartment.

Unique Natural Features:

None identified

Archeological, Historical, and Cultural Features:

None recorded

Special Management Designations or Considerations:

High priority trout streams

Watershed and Fisheries Considerations:

This compartment contains Two Mile Creek, Turner Creek, and the Main Branch Ford River. Two Mile Creek, Turner Creek, and the Main Branch Ford River are designated Type 1 trout streams less than 50 feet wide with predicted mean July water temperatures that range from 62.8 to 66.4°F (cold streams). A 300-foot buffer is recommended for Two Mile Creek, Turner Creek, and the Main Branch Ford River in riparian areas susceptible to Aspen regeneration. For areas not susceptible to Aspen regeneration, a minimum 100 feet, plus 5 feet per 1% increase in slope, riparian management zone is recommended to protect riparian areas in accordance with Best Management Practices.

Wildlife Habitat Considerations:

The abundance of lowland conifer coupled with the interspersed aspen and hardwoods provides good habitat for ruffed grouse and snowshoe hare. This area is also highly important for black bear due to the black ash stands throughout. The three rivers, the Ford River, Turner Creek and Two Mile Creek comprising the north, south and west boundaries of this compartment provide excellent habitat for many aquatic furbearers such as beaver, otter, mink and muskrat, as well as, several species of turtles, salamanders and frogs.

Mineral Resource and Development Concerns and/or Restrictions

No known potential exists for commercial oil & gas production in this part of the state. No active sand/gravel operations are known to exist in the area. There is some good potential for development of sand & gravel within the compartment on the uplands, but the compartment might be too far from populated areas (commercial markets) for any aggregate resources present to have much value beyond use by the county road commission or DNR for local road maintenance. Some test drilling of an intrusion – mainly under former State mineral leases – for nickel, copper, and platinum group metals occurred in the eastern end of the compartment in 2012. The results of that exploration work are not currently available. Additional past test drilling for iron ore was completed just north of the compartment, and there are active State metallic mineral leases a couple miles northeast. Aside from the intrusion noted above, available geophysical data does not indicate significant potential for future targets of metallic mineral exploration beneath the compartment. The State does not own all the mineral rights within the compartment. Because the mineral estate is the dominant estate, the surface owner must provide the owner of the mineral rights reasonable access to the surface for mineral exploration and development.

Vehicle Access:

Access is good to fair depending on the area of the compartment. There are several blocks within the compartment that

have poor to no access unless through private. Turner Road provides access on south; woods road that goes south off Fire Tower Rd/Two Mile Ck Rd connects to Turner but passes through private that occasionally has gate closed on south end.

Survey Needs:

T43N R29W Sec 4 & 10

Recreational Facilities and Opportunities:

Snowmobile trail runs through compartment

Fire Protection:

Felch protection area

Additional Compartment Information:

The following reports from the Inventory are attached:

- Total Acres by Cover Type and Age Class
- Cover Type by Harvest Method
- Proposed Treatments – No Limiting Factors
- Proposed Treatments – With Limiting Factors
- Stand Details (Forested and Nonforested)
- Dedicated and Proposed Special Conservation Areas
- Site Condition Details

The following information is displayed, where pertinent, on the attached compartment maps:

- Base feature information, stand boundaries, cover types, and numbers
- Proposed treatments
- Site condition boundaries
- Details on the road access system

Cover Type & Treatments Map

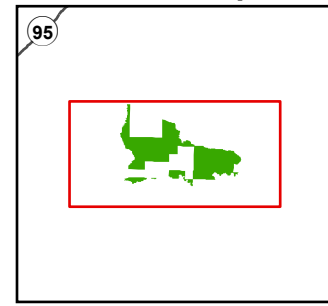

Compartment: 12043
T43N R29W sections 4, 6 - 11, 14 - 18
County: Dickinson
Unit: Crystal Falls
Mgmt. Area: Ralph Moraine
YOE: 2027
Acres: 1,952 GIS Calculated
Examiner: Deb Goupell
Date Exported: 11/13/2025
Map Phase: Post Review

0 0.5 1 Miles

- Survey Grade Corners
- Berm
- Gate
- Designated Snowmobile
- DNR - Primary Forest Road
- DNR - Secondary Forest Road
- DNR - Forest Access Route
- Federal / State - Dirt / Gravel Road
- County - Gravel Road
- County - Dirt Road (Seasonal)
- Private - Dirt / Gravel Road
- Railroads
- Electric
- Pipeline
- Streams
- Lakes and Rivers
- Compartment Boundary

- Clearcut
- Thinning
- Treatments with Site Conditions
- 411 - Northern Hardwood
- 413 - Aspen
- 419 - Mixed Upland Deciduous
- 421 - Planted Pines
- 422 - Natural Pines
- 423 - Other Upland Conifers

- 430 - Upland Mixed Forest
- 611 - Lowland Deciduous Forest
- 612 - Lowland Coniferous Forest
- 613 - Lowland Mixed Forest
- 122 - Road/Parking Lot
- 310 - Herbaceous Openland
- 330 - Low Density Trees
- 622 - Lowland Shrub
- 710 - Sand, Soil

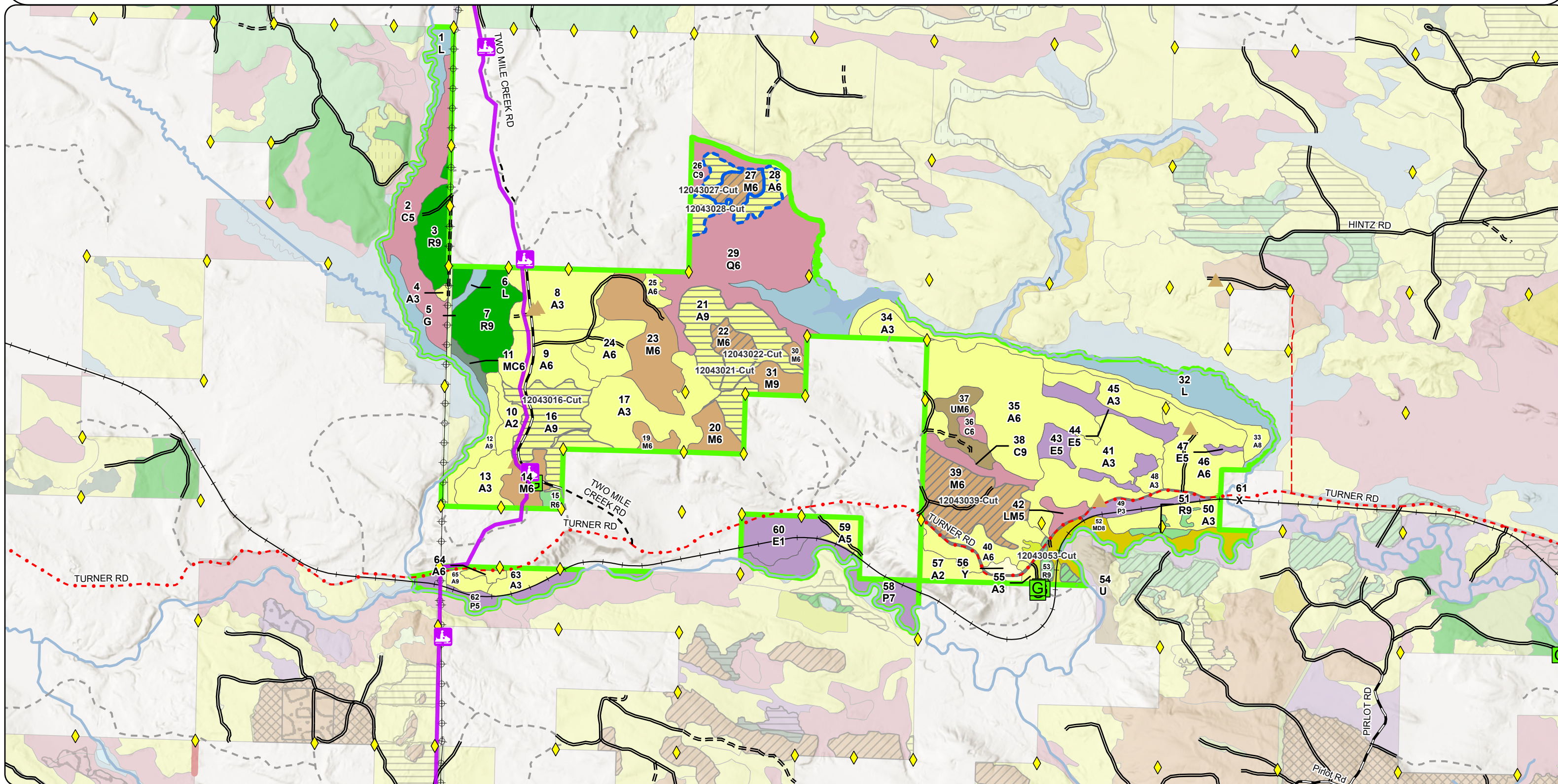

Cover Type & Treatments Map

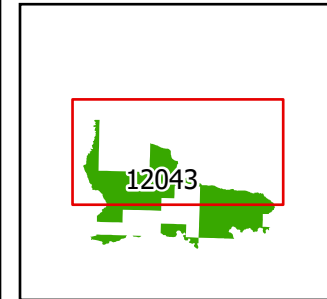

Compartment: 12043
T43N R29W sections 4, 6 - 11, 14 - 18
County: Dickinson
Unit: Crystal Falls
Mgmt. Area: Ralph Moraine
YOE: 2027
Acres: 1,952 GIS Calculated
Examiner: Deb Goupell
Date Exported: 11/13/2025
Map Phase: Post Review

0 0.5 1 Miles

Survey Grade Corners



Designated Snowmobile

DNR - Primary Forest Road

DNR - Secondary Forest Road

DNR - Forest Access Route

Federal / State - Dirt / Gravel Road

County - Dirt Road (Seasonal)

Private - Dirt / Gravel Road

Electric

Streams

Lakes and Rivers

Compartment Boundary

Clearcut

Thinning

Treatments with Site Conditions

411 - Northern Hardwood

413 - Aspen

422 - Natural Pines

423 - Other Upland Conifers

430 - Upland Mixed Forest

611 - Lowland Deciduous Forest

612 - Lowland Coniferous Forest

310 - Herbaceous Openland

622 - Lowland Shrub

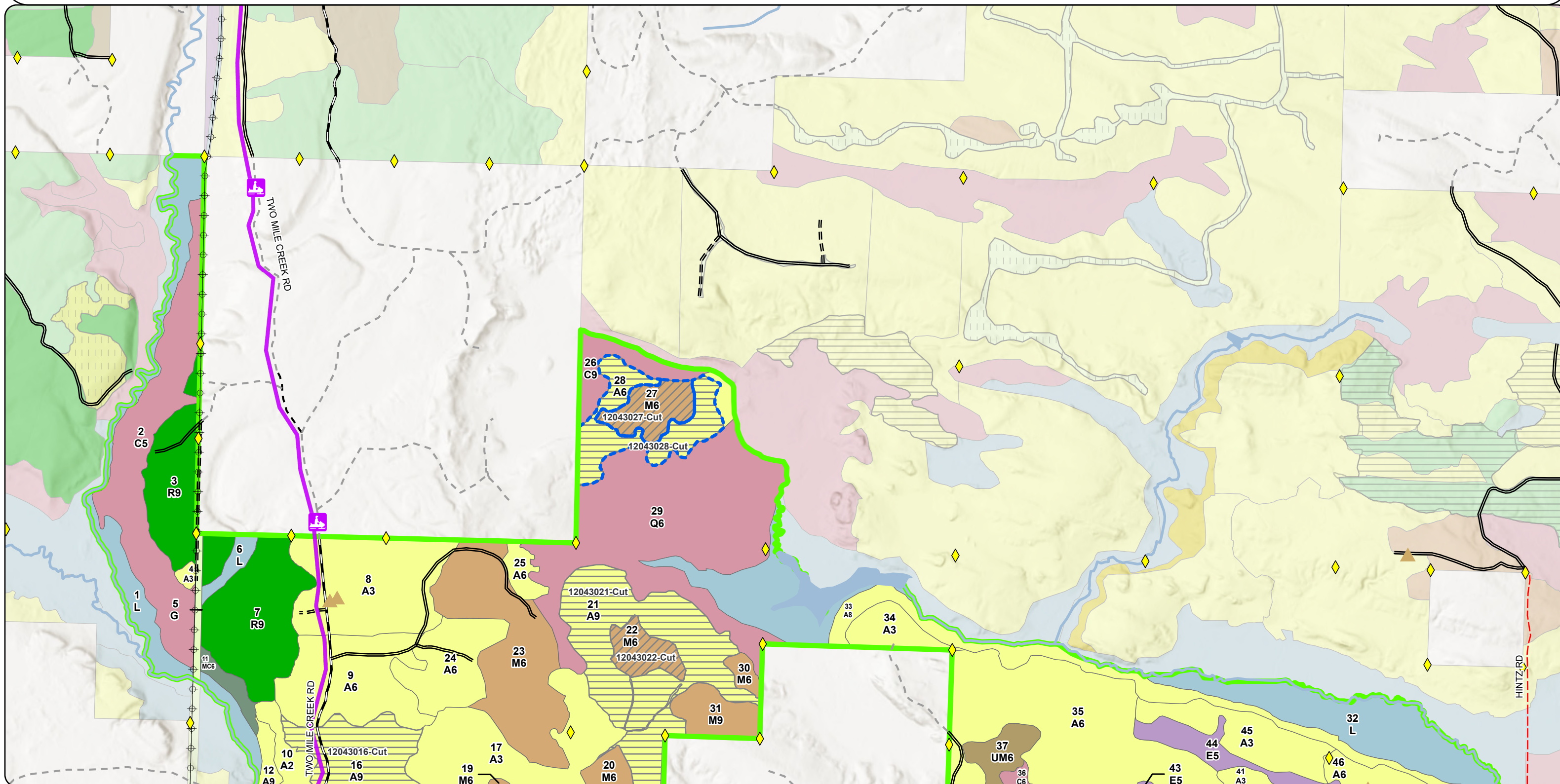

Cover Type & Treatments Map

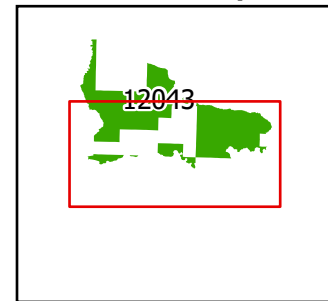

Compartment: 12043
T43N R29W sections 4, 6 - 11, 14 - 18
County: Dickinson
Unit: Crystal Falls
Mgmt. Area: Ralph Moraine
YOE: 2027
Acres: 1,952 GIS Calculated
Examiner: Deb Goupell
Date Exported: 11/13/2025
Map Phase: Post Review

0 0.5 1 Miles

- Survey Grade Corners
- Berm
- Gate
- Designated Snowmobile
- DNR - Primary Forest Road
- DNR - Secondary Forest Road
- DNR - Forest Access Route
- Federal / State - Dirt / Gravel Road
- County - Gravel Road
- County - Dirt Road (Seasonal)
- Private - Dirt / Gravel Road
- Railroads
- Electric
- Pipeline
- Streams
- Lakes and Rivers
- Compartment Boundary

- Clearcut
- Thinning
- 411 - Northern Hardwood
- 413 - Aspen
- 419 - Mixed Upland Deciduous
- 421 - Planted Pines
- 422 - Natural Pines
- 423 - Other Upland Conifers
- 430 - Upland Mixed Forest
- 611 - Lowland Deciduous Forest
- 612 - Lowland Coniferous Forest
- 613 - Lowland Mixed Forest
- 122 - Road/Parking Lot
- 310 - Herbaceous Openland
- 330 - Low Density Trees
- 622 - Lowland Shrub
- 710 - Sand, Soil

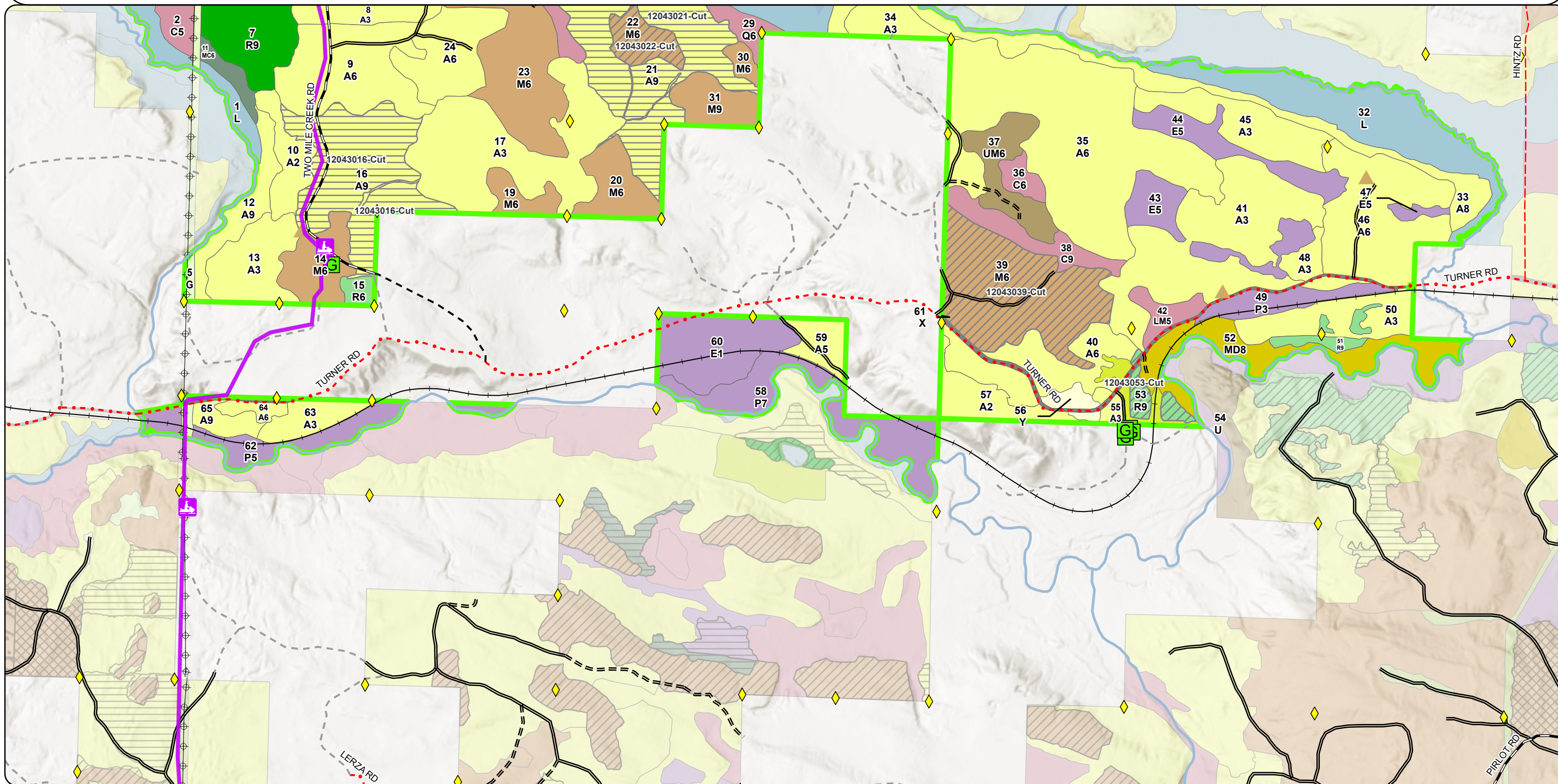

Stand Boundary Map

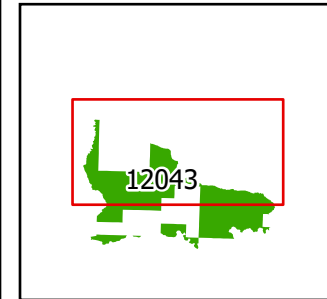

Compartment: 12043
T43N R29W sections 4, 6 - 11, 14 - 18
County: Dickinson
Unit: Crystal Falls
Mgmt. Area: Ralph Moraine
YOE: 2027
Acres: 1,952 GIS Calculated
Examiner: Deb Goupell
Date Exported: 11/13/2025
Map Phase: Post Review

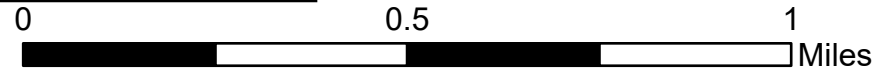

- Survey Grade Corners
- Berm
- Designated Snowmobile
- DNR - Primary Forest Road
- DNR - Secondary Forest Road
- DNR - Forest Access Route
- Federal / State - Dirt / Gravel Road

- County - Dirt Road (Seasonal)
- Private - Dirt / Gravel Road
- Electric
- Streams
- Lakes and Rivers
- Compartment Boundary
- 411 - Northern Hardwood
- 413 - Aspen

- 422 - Natural Pines
- 423 - Other Upland Conifers
- 430 - Upland Mixed Forest
- 611 - Lowland Deciduous Forest
- 612 - Lowland Coniferous Forest
- 310 - Herbaceous Openland
- 622 - Lowland Shrub

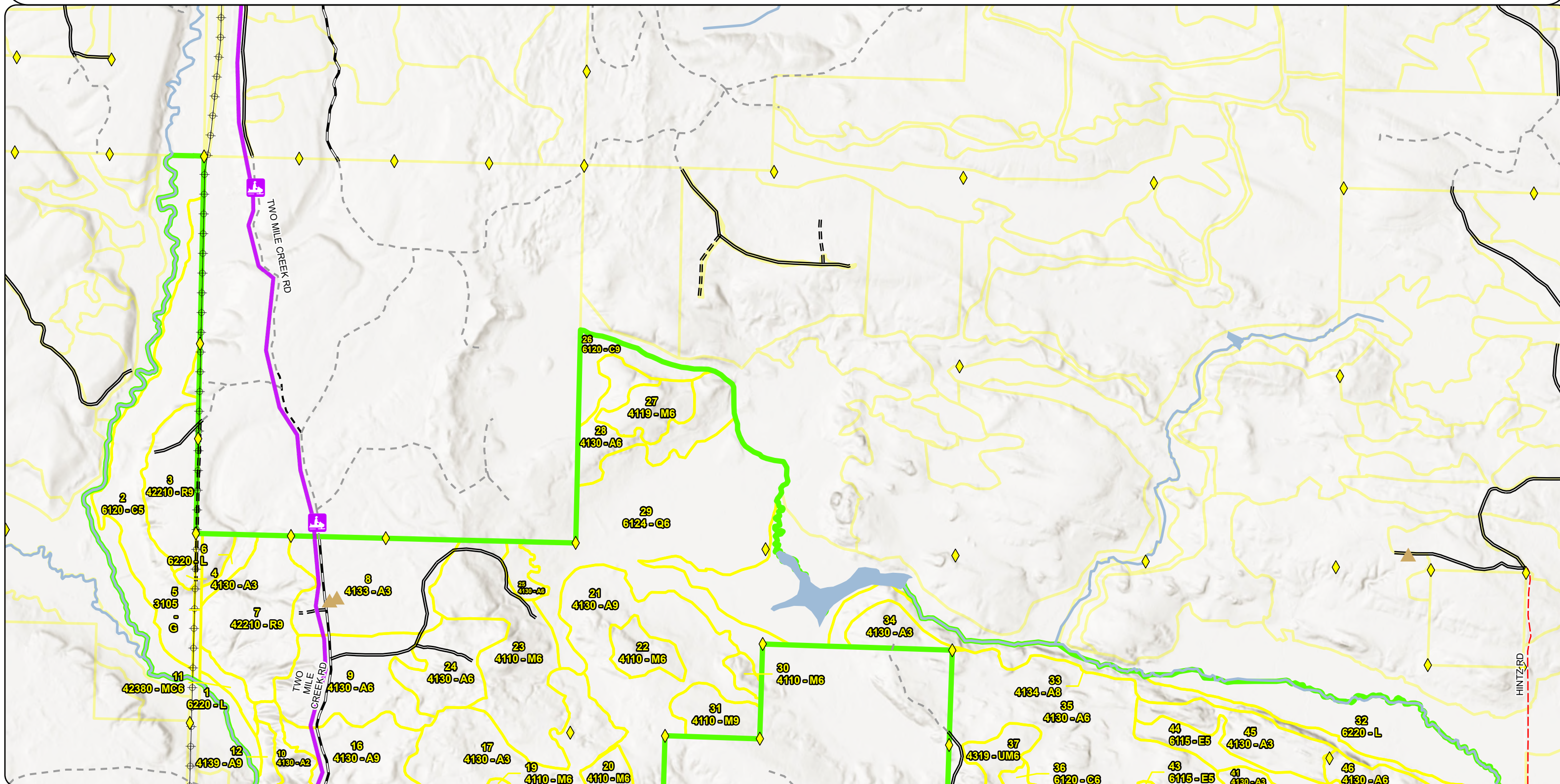

**Special Conservation Areas
& Site Conditions Map**

Compartment: 12043
T43N R29W sections 4, 6 - 11, 14 -
18
County: Dickinson
Unit: Crystal Falls
Mgmt. Area: Ralph Moraine
YOE: 2027
Acres: 1,952 GIS Calculated
Examiner: Deb Goupell
Date Exported: 11/13/2025
Map Phase: Post Review

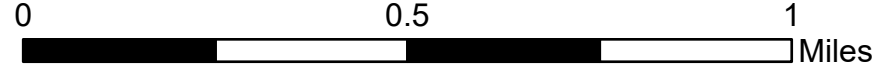
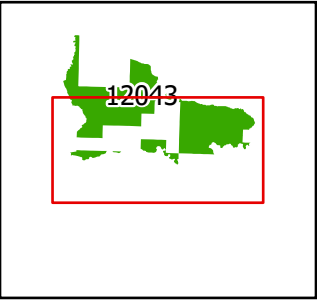

- | | | |
|-----------------------------|--------------------------------------|-----------------------------------|
| Survey Grade Corners | DNR - Forest Access Route | Pipeline |
| Berm | Federal / State - Dirt / Gravel Road | Streams |
| Gate | County - Gravel Road | Lakes and Rivers |
| Designated Snowmobile | County - Dirt Road (Seasonal) | Compartment Boundary |
| DNR - Primary Forest Road | Private - Dirt / Gravel Road | Stand Boundaries |
| DNR - Secondary Forest Road | Railroads | Cold Water Streams |
| | Electric | High Priority Trout Stream Buffer |

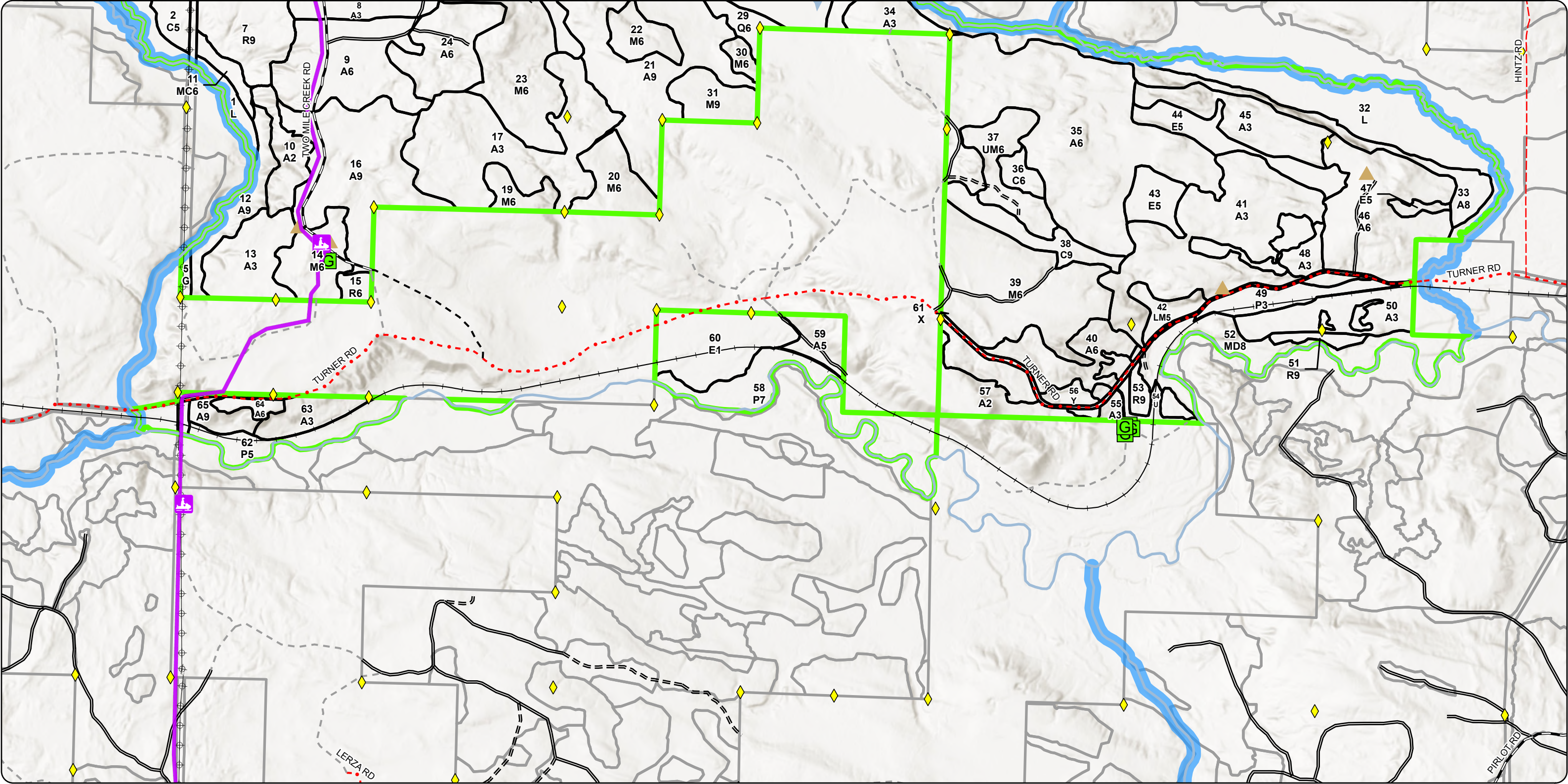

Stand Boundary Map

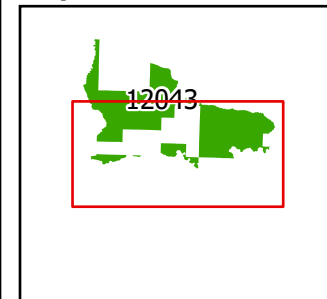

Compartment: 12043
T43N R29W sections 4, 6 - 11, 14 - 18
County: Dickinson
Unit: Crystal Falls
Mgmt. Area: Ralph Moraine
YOE: 2027
Acres: 1,952 GIS Calculated
Examiner: Deb Goupell
Date Exported: 11/13/2025
Map Phase: Post Review

0 0.5 1 Miles

- Survey Grade Corners
- Berm
- Gate
- Designated Snowmobile
- DNR - Primary Forest Road
- DNR - Secondary Forest Road
- DNR - Forest Access Route
- Federal / State - Dirt / Gravel Road
- County - Gravel Road
- County - Dirt Road (Seasonal)
- Private - Dirt / Gravel Road
- Railroads
- Electric
- Pipeline
- Streams
- Lakes and Rivers

- Compartment Boundary
- 611 - Lowland Deciduous Forest
- 411 - Northern Hardwood
- 413 - Aspen
- 419 - Mixed Upland Deciduous
- 421 - Planted Pines
- 422 - Natural Pines
- 423 - Other Upland Conifers
- 430 - Upland Mixed Forest
- 612 - Lowland Coniferous Forest
- 613 - Lowland Mixed Forest
- 122 - Road/Parking Lot
- 310 - Herbaceous Openland
- 330 - Low Density Trees
- 622 - Lowland Shrub
- 710 - Sand, Soil

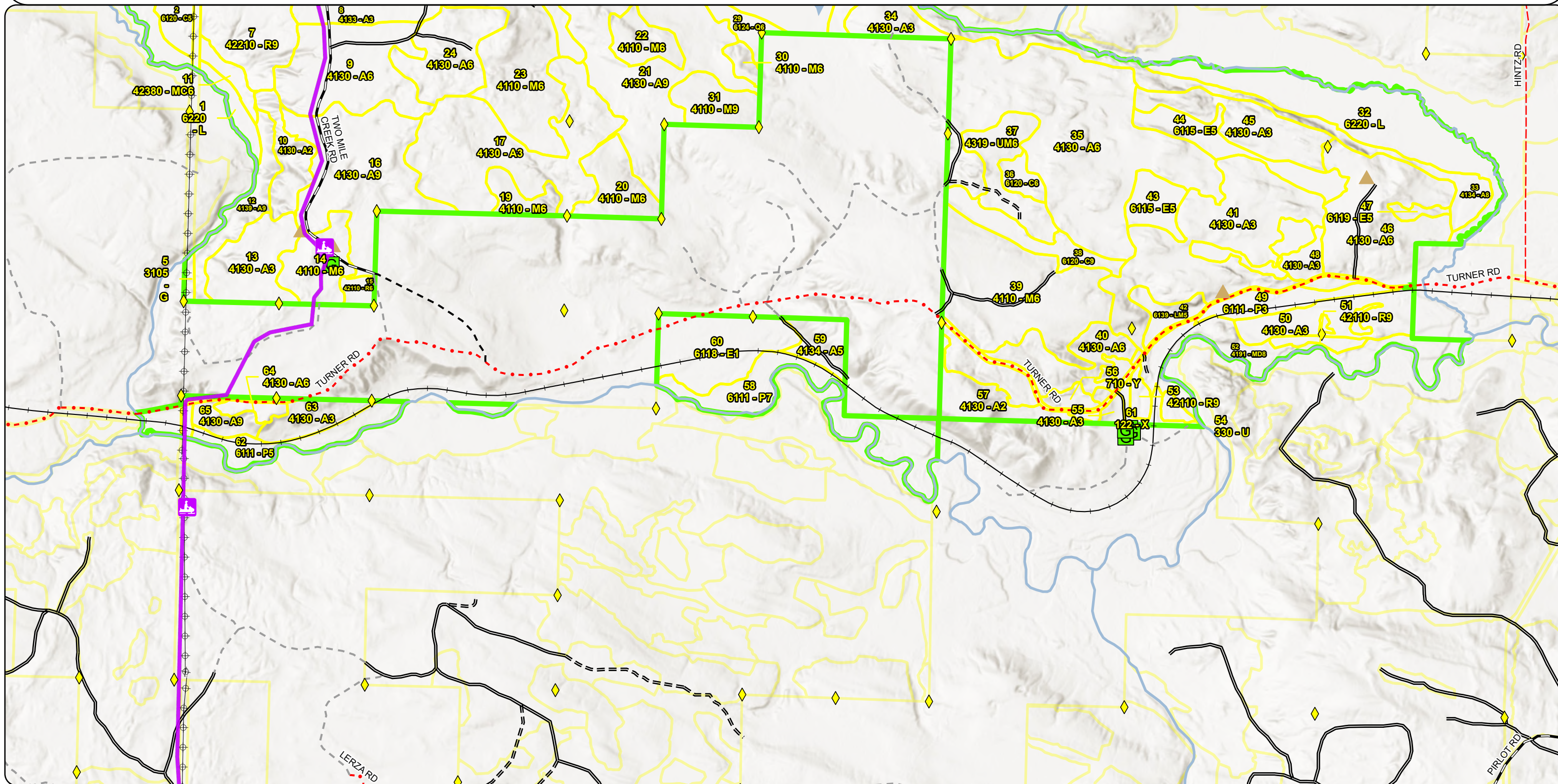

**Special Conservation Areas
& Site Conditions Map**

Compartment: 12043
T43N R29W sections 4, 6 - 11, 14 -
18
County: Dickinson
Unit: Crystal Falls
Mgmt. Area: Ralph Moraine
YOE: 2027
Acres: 1,952 GIS Calculated
Examiner: Deb Goupell
Date Exported: 11/13/2025
Map Phase: Post Review

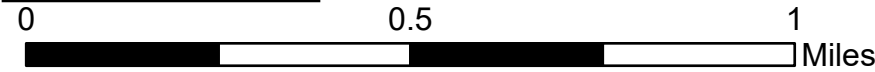
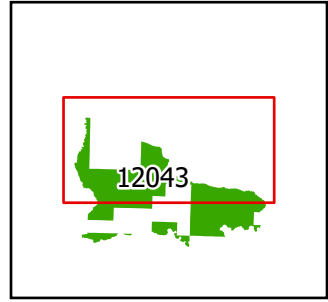

- Survey Grade Corners
- Berm
- Designated Snowmobile
- DNR - Primary Forest Road
- DNR - Secondary Forest Road
- === DNR - Forest Access Route
- - - Federal / State - Dirt / Gravel Road
- - - County - Dirt Road (Seasonal)
- - - Private - Dirt / Gravel Road
- Electric
- Streams
- Lakes and Rivers
- Compartment Boundary
- Stand Boundaries
- Cold Water Streams
- High Priority Trout Stream Buffer

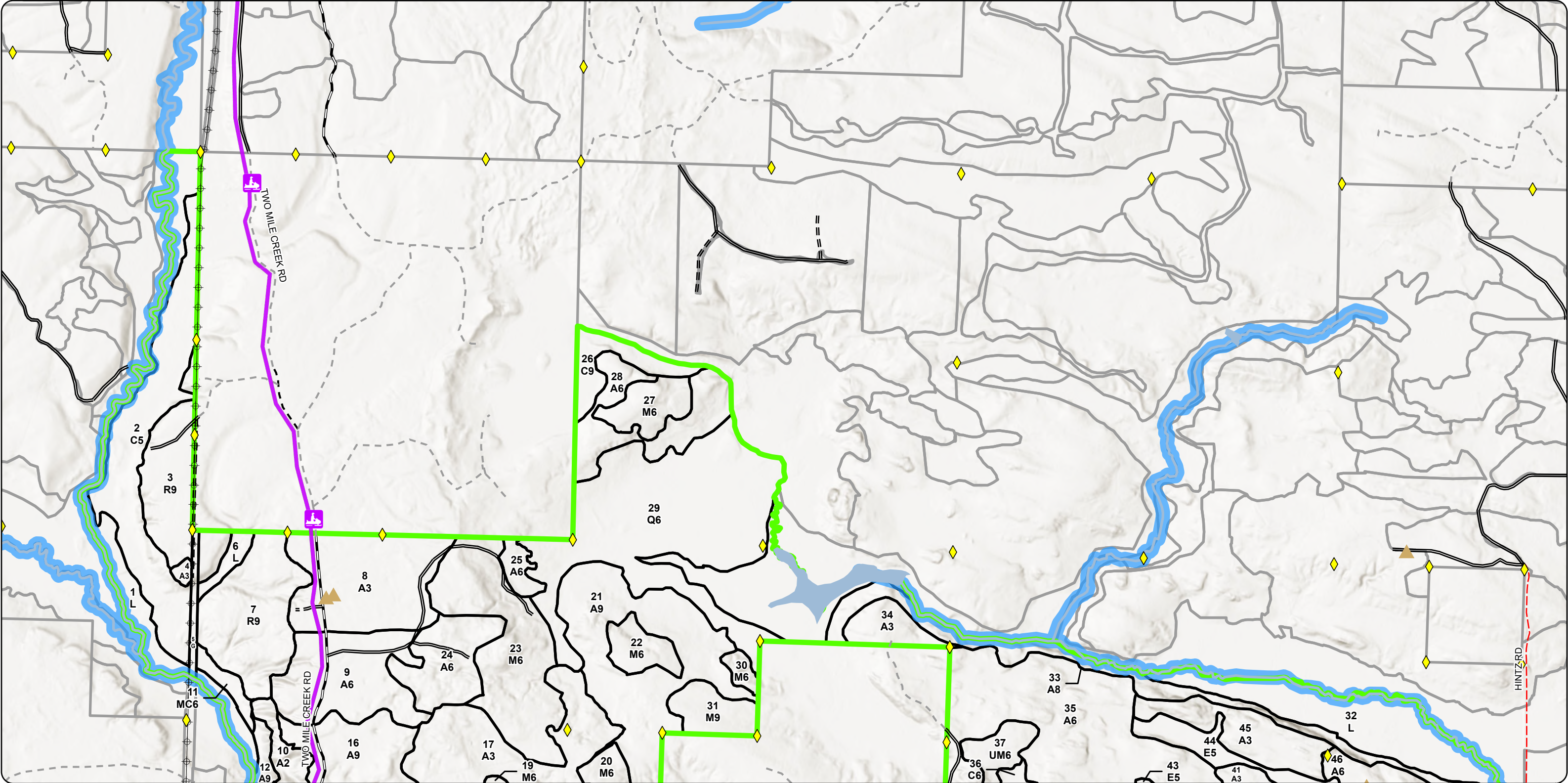

Report 1 – Total Acres by Cover Type and Age Class



Age Class

	Non-Forest	0-9	10-19	20-29	30-39	40-49	50-59	60-69	70-79	80-89	90-99	100-109	110-119	120-129	130-139	140-149	150+	Uneven-Aged	Total
Aspen	0	119	123	132	279	82	0	155	44	18	0	0	0	0	0	0	0	0	952
Cedar	0	0	0	0	0	0	0	0	0	0	0	104	0	0	0	0	0	6	110
Herbaceous Openland	9	0	0	0	0	0	0	0	0	0	0	0	0	0	0	0	0	0	8
Low-Density Trees	7	0	0	0	0	0	0	0	0	0	0	0	0	0	0	0	0	0	7
Lowland Aspen/Balsam Poplar	0	0	14	0	0	0	0	0	66	0	0	0	0	0	0	0	0	0	80
Lowland Conifers	0	0	0	0	0	0	0	0	0	134	0	0	0	0	0	0	0	0	134
Lowland Deciduous	0	36	0	0	0	23	22	0	0	0	0	0	0	0	0	0	0	0	81
Lowland Mixed Forest	0	0	0	0	0	0	0	8	0	0	0	0	0	0	0	0	0	0	8
Lowland Shrub	149	0	0	0	0	0	0	0	0	0	0	0	0	0	0	0	0	0	149
Mixed Upland Deciduous	0	0	0	0	0	0	0	0	36	0	0	0	0	0	0	0	0	0	36
Northern Hardwood	0	0	0	0	0	0	0	69	93	71	4	0	0	0	0	0	0	0	237
Red Pine	0	0	0	0	0	4	14	39	0	51	0	0	0	0	0	0	0	0	108
Sand, Soil	5	0	0	0	0	0	0	0	0	0	0	0	0	0	0	0	0	0	5
Upland Conifers	0	0	0	0	0	0	0	6	0	0	0	0	0	0	0	0	0	0	6
Upland Mixed Forest	0	0	0	0	0	0	0	0	22	0	0	0	0	0	0	0	0	0	22
Urban	10	0	0	0	0	0	0	0	0	0	0	0	0	0	0	0	0	0	10
Total	180	155	137	132	279	109	36	277	261	274	4	104	0	0	0	0	0	6	1953



Report 2 – Treatment Summary

Crystal Falls Mgt. Unit
Year of Entry: 2027

Acres of Harvest

Compartment 43
Total Compartment Acres: 1,952

Commercial Harvest - 379
Harvests with Site Condition - 79
Next Step Harvest - 0
Habitat Cut - 0

Cover Type by Harvest Method

	Clearcut	Selection	Patch Clearcut	Seed Tree	Shelterwood	Thinning	Overstory Removal	Salvage	Other	Total Acres
Aspen	175	0	0	0	0	0	0	0	0	175
Northern Hardwood	0	0	0	0	101	0	0	0	0	101
Red Pine	0	0	0	0	7	0	0	0	0	7
Total	175	0	0	0	107	0	0	0	0	282

Proposed and Next Step Treatments by Method

	Harvest	Site Prep	Planting	Seeding	Burning	Pesticide	Monitoring	Other	Non-Forest Mgt.	Total Acres
Current	282	0	0	0	0	0	0	0	0	282
Next Step	0	0	0	0	0	175	0	0	0	175
Total	282	0	0	0	0	175	0	0	0	457



S t a n d	Treatment Name	Acres	Stand CoverType	Size Density	Stand Age	BA Range	Treatment Type	Treatment Method	Cover Type Objective	Age Structure	Habitat Cut
-----------------------	-------------------	-------	--------------------	-----------------	--------------	-------------	-------------------	---------------------	-------------------------	------------------	----------------

Approved Treatments:

16	12043016-Cut	62.1	4130 - Aspen	9	67	Unspec ified	Harvest	Clearcut	413 - Aspen	Planting Record	No
-----------	---------------------	------	--------------	---	----	-----------------	---------	----------	-------------	--------------------	----

Prescription Final harvest 3" and up retaining cedar, white pine, red pine, hemlock, oak if found. Leave representation of overstory trees for diversity, per
Specs: WLD. (green tree while cruising). Use snowmobile specs

Next Step Monitoring, Natural Regen (Re-Inventory)

Treatments:

Acceptable aspen, mixed softwood, mixed hardwood

Regen:

Other

Comment:

Site Condition:

Proposed Start Date: 10/01/2026

21	12043021-Cut	82.2	4130 - Aspen	9	67	Unspec ified	Harvest	Clearcut	413 - Aspen	Planting Record	No
-----------	---------------------	------	--------------	---	----	-----------------	---------	----------	-------------	--------------------	----

Prescription Final harvest 3 " spec leaving white pine, red pine, cedar, hemlock, oak if found. Move retention from west lobe to along swamp edge to
Specs: retain more conifer. Mark some overstory trees for representation in vertical structure for diversity (green tree while

Next Step Monitoring, Natural Regen (Re-Inventory)

Treatments:

Acceptable aspen, mixed hardwood, mixed softwood

Regen:

Other

Comment:

Site Condition:

Proposed Start Date: 10/01/2026

22	12043022-Cut	12.6	4110 - Sugar Maple Association	6	69	111- 140	Harvest	Thinning	411 - Northern Hardwood	Planting Record	No
-----------	---------------------	------	-----------------------------------	---	----	-------------	---------	----------	----------------------------	--------------------	----

Prescription Thin to 70 following Compleat Marker guidelines

Specs:

Next Step

Treatments:

Acceptable

Regen:

Other

Comment:

Site Condition:

Proposed Start Date: 10/01/2026



Standard

Treatment Name	Acres	Stand CoverType	Size Density	Stand Age	BA Range	Treatment Type	Treatment Method	Cover Type Objective	Age Structure	Habitat Cut
27 12043027-Cut	16.7	4119 - Mixed Northern Hardwoods	6	68	141-170	Harvest	Thinning	411 - Northern Hardwood	Planting Record	No
<u>Prescription</u> Thin to 80 following Compleat Marker guidelines. May need snowmobile specs depending on harvest time. <u>Specs:</u> <u>Next Step</u> <u>Treatments:</u> <u>Acceptable</u> <u>Regen:</u> <u>Other</u> this stand was marked 20 years ago and may need different color paint vs orange <u>Comment:</u> <u>Site Condition:</u> Denied Access <u>Proposed Start Date:</u> 10/01/2026										
28 12043028-Cut	30.7	4130 - Aspen	6	46	Unspecified	Harvest	Clearcut	413 - Aspen	Planting Record	No
<u>Prescription</u> Final harvest 3" and up retaining cedar, white pine, red pine, oak, hemlock if found. Retain some maple overstory trees (green tree while cruising). Use snowmobile spec <u>Specs:</u> <u>Next Step</u> Monitoring, Natural Regen (Re-Inventory) <u>Treatments:</u> <u>Acceptable</u> aspen, mixed hardwood, mixed softwood <u>Regen:</u> <u>Other</u> <u>Comment:</u> <u>Site Condition:</u> Denied Access <u>Proposed Start Date:</u> 10/01/2026										
39 12043039-Cut	71.2	4110 - Sugar Maple Association	6	84	111-140	Harvest	Thinning	411 - Northern Hardwood	Planting Record	No
<u>Prescription</u> Thin to 60-80 BA following Compleat Marker. East half of stand was thinned in 2010 and has lower starting BAs. West half was last thinned in 2000 Turner Hawk TS where basswood is not doing well. Concentrate removal on basswood that is unlikely to make next <u>Specs:</u> <u>Next Step</u> <u>Treatments:</u> <u>Acceptable</u> <u>Regen:</u> <u>Other</u> <u>Comment:</u> <u>Site Condition:</u> <u>Proposed Start Date:</u> 10/01/2026										
53 12043053-Cut	6.9	42110 - Planted Red Pine	9	54	111-140	Harvest	Thinning	4211 - Planted Red Pine	Planting Record	No
<u>Prescription</u> Thin to 100 BA favoring crown release of best crop tree in place. Wood turtle guidance indicates no cutting April 1-Nov 1. <u>Specs:</u> <u>Next Step</u> <u>Treatments:</u> <u>Acceptable</u> <u>Regen:</u> <u>Other</u> <u>Comment:</u> <u>Site Condition:</u> <u>Proposed Start Date:</u> 10/01/2026										

S
t
a
n
dTreatment
Name

Acres

Stand
CoverTypeSize
DensityStand
AgeBA
RangeTreatment
TypeTreatment
MethodCover Type
ObjectiveAge
StructureHabitat
Cut

Total Treatment
Acreage Proposed: 282.4

Report 4 – Site Conditions



Availability for Management

Total Acres	Acres Available	Acres Available With Condition	Acres Not Available	Dominant Site Conditions							
Acres	Available	With Condition	Not Available		2A	2F	2G	3J	3L	5A	5E
872	762	0	110	Aspen	31	5		23			51
110	0	0	110	Cedar				87	22		
1	0	0	1	Herbaceous Openland				1			
7	7	0	0	Low-Density Trees							
77	14	0	63	Lowland Aspen/Balsam Poplar				63			
133	0	0	133	Lowland Conifers				133			
54	0	0	54	Lowland Deciduous			44	2		8	
8	0	0	8	Lowland Mixed Forest			8				
149	149	0	0	Lowland Shrub							
33	0	0	33	Mixed Upland Deciduous				33			
237	220	0	17	Northern Hardwood	17						
102	101	0	1	Red Pine				1			
5	5	0	0	Sand, Soil							
6	0	0	6	Upland Conifers				6			
22	22	0	0	Upland Mixed Forest							
10	10	0	0	Urban							
1,826	1,290		536	Total Forested Acres	47	5	52	350	22	8	51
	71%		29%	Relative Percent							

*Due to limitations in the current Site Conditions Analysis tool, all nonforested acres are considered available. Future development will enable analysis of nonforested types.

Site No.	Dominant Site Cond	Dominant Site Availability	Dominant Site Condition	Acres	Other Site Condition	Other Site Condition	Other Site Condition	Other Site Condition
1	Unavailable		3J: Water quality/BMPs (stream, river, or lake)	352	Unspecified	Unspecified	Unspecified	Unspecified
Comments:								
2	Unavailable		2G: Too wet (sensitive soils, does not include access issues)	53	Unspecified	Unspecified	Unspecified	Unspecified
Comments: very wet b ash swales with drainages								

Report 4 – Site Conditions



3	Unavailable	5E: Long-Term Retention	1	3J: Water quality/BMPs (stream, river, or lake)	Unspecified	Unspecified	Unspecified
Comments:							
4	Unavailable	5E: Long-Term Retention	2	3J: Water quality/BMPs (stream, river, or lake)	Unspecified	Unspecified	Unspecified
Comments:							
5	Unavailable	3J: Water quality/BMPs (stream, river, or lake)	1	2F: Too steep	Unspecified	Unspecified	Unspecified
Comments: west half of stand is too steep; the south and south east piece is 300 ft buffer to stream							
6	Unavailable	5E: Long-Term Retention	1	Unspecified	Unspecified	Unspecified	Unspecified
Comments:							
7	Unavailable	2A: Adjacent landowner denied access	47	Unspecified	Unspecified	Unspecified	Unspecified
Comments: Stands were slated for harvest last rotation, but access was denied.							
9	Unavailable	5A: Not able to obtain desirable regeneration	8	5E: Long-Term Retention	Unspecified	Unspecified	Unspecified
Comments: Cedar pockets uncut from Salmagundi TS cut 2020							
12	Unavailable	5E: Long-Term Retention	4	Unspecified	Unspecified	Unspecified	Unspecified
Comments:							

Report 4 – Site Conditions



13	Unavailable	2F: Too steep	5	Unspecified	Unspecified	Unspecified	Unspecified
Comments:							
17	Unavailable	5E: Long-Term Retention	45	3J: Water quality/BMPs (stream, river, or lake)	Unspecified	Unspecified	Unspecified
Comments:							
18	Unavailable	3L: Other wildlife concerns	22	Unspecified	Unspecified	Unspecified	Unspecified
Comments:							

Mgt. Unit

Compartment: #Type!

Year of Entry:

Report 5 – PROPOSED SPECIAL CONSERVATION AREA* (SCA) DETAILS

* This is a partial list of SCAs for this compartment. Not included are those areas identified under other Department initiatives (Natural Rivers, Deer Wintering Areas, etc.). Those will be identified in separate, future map and report products.

SCA Name	SCA Category	Detail Type	Recommendation	Acres
Comments				



Stand	Level 4 Cover Type	Size Density	Acres	Stand Age	BA Range	Managed Site	General Comments																																																						
1	6220 - Alder/Willow	None	43.2			No	tag alder/willow adjacent to Two Mile Creek. scattered associated tamarack																																																						
2	6120 - Lowland Cedar	Poletimber Medium	71.1	108	Unspecified	N/A	mixed lowland conifer stand. areas heavier to cedar with transitional areas more highly stocked to black spruce with tag alder thickets in between.																																																						
<table><tr><th>Canopy Species</th><th>% Cover</th><th>Size Class</th><th>DBH</th><th>Age</th><th>Sub-Canopy Species</th><th>Density</th><th>Avg. Height</th><th>Size</th></tr><tr><td>Paper Birch</td><td>5</td><td>Pole</td><td>6</td><td></td><td>Black Spruce</td><td>Low</td><td>10 - 20 feet</td><td>10 - 20 feet</td></tr><tr><td>Black Spruce</td><td>30</td><td>Pole</td><td>7</td><td></td><td>Tag Alder</td><td>High</td><td>5 - 10 feet</td><td>5 - 10 feet</td></tr><tr><td>Northern White Cedar</td><td>50</td><td>Log</td><td>12</td><td>108</td><td></td><td></td><td></td><td></td></tr><tr><td>Tamarack</td><td>15</td><td>Pole/Sapling</td><td>6</td><td></td><td></td><td></td><td></td><td></td></tr></table>								Canopy Species	% Cover	Size Class	DBH	Age	Sub-Canopy Species	Density	Avg. Height	Size	Paper Birch	5	Pole	6		Black Spruce	Low	10 - 20 feet	10 - 20 feet	Black Spruce	30	Pole	7		Tag Alder	High	5 - 10 feet	5 - 10 feet	Northern White Cedar	50	Log	12	108					Tamarack	15	Pole/Sapling	6														
Canopy Species	% Cover	Size Class	DBH	Age	Sub-Canopy Species	Density	Avg. Height	Size																																																					
Paper Birch	5	Pole	6		Black Spruce	Low	10 - 20 feet	10 - 20 feet																																																					
Black Spruce	30	Pole	7		Tag Alder	High	5 - 10 feet	5 - 10 feet																																																					
Northern White Cedar	50	Log	12	108																																																									
Tamarack	15	Pole/Sapling	6																																																										
3	42210 - Natural Red Pine	Sawtimber Well	38.8	67	81-110	N/A	Cut in November 2019 under the Salmagundi timber sale (12-026-17) lower BA to North.																																																						
<table><tr><th>Canopy Species</th><th>% Cover</th><th>Size Class</th><th>DBH</th><th>Age</th><th>Sub-Canopy Species</th><th>Density</th><th>Avg. Height</th><th>Size</th></tr><tr><td>White Pine</td><td>10</td><td>Log</td><td>14</td><td></td><td>White Spruce</td><td>Medium</td><td>10 - 20 feet</td><td>10 - 20 feet</td></tr><tr><td>Red Pine</td><td>90</td><td>Log/Pole</td><td>10</td><td>67</td><td>Black Spruce</td><td>Low</td><td>10 - 20 feet</td><td>10 - 20 feet</td></tr><tr><td></td><td></td><td></td><td></td><td></td><td>Hazelnut (Beaked)</td><td>Medium</td><td>5 - 10 feet</td><td>5 - 10 feet</td></tr><tr><td></td><td></td><td></td><td></td><td></td><td>Quaking Aspen</td><td>Low</td><td>5 - 10 feet</td><td>5 - 10 feet</td></tr><tr><td></td><td></td><td></td><td></td><td></td><td>White Pine</td><td>Medium</td><td>5 - 10 feet</td><td>5 - 10 feet</td></tr></table>								Canopy Species	% Cover	Size Class	DBH	Age	Sub-Canopy Species	Density	Avg. Height	Size	White Pine	10	Log	14		White Spruce	Medium	10 - 20 feet	10 - 20 feet	Red Pine	90	Log/Pole	10	67	Black Spruce	Low	10 - 20 feet	10 - 20 feet						Hazelnut (Beaked)	Medium	5 - 10 feet	5 - 10 feet						Quaking Aspen	Low	5 - 10 feet	5 - 10 feet						White Pine	Medium	5 - 10 feet	5 - 10 feet
Canopy Species	% Cover	Size Class	DBH	Age	Sub-Canopy Species	Density	Avg. Height	Size																																																					
White Pine	10	Log	14		White Spruce	Medium	10 - 20 feet	10 - 20 feet																																																					
Red Pine	90	Log/Pole	10	67	Black Spruce	Low	10 - 20 feet	10 - 20 feet																																																					
					Hazelnut (Beaked)	Medium	5 - 10 feet	5 - 10 feet																																																					
					Quaking Aspen	Low	5 - 10 feet	5 - 10 feet																																																					
					White Pine	Medium	5 - 10 feet	5 - 10 feet																																																					
4	4130 - Aspen	Sapling Well	1.7	24	Immature	N/A	Cut with Highline Pine TS 2001																																																						
<table><tr><th>Canopy Species</th><th>% Cover</th><th>Size Class</th><th>DBH</th><th>Age</th><th>Sub-Canopy Species</th><th>Density</th><th>Avg. Height</th><th>Size</th></tr><tr><td>Quaking Aspen</td><td>90</td><td>Sapling</td><td>2</td><td>24</td><td>White Spruce</td><td>Low</td><td>10 - 20 feet</td><td>10 - 20 feet</td></tr><tr><td>White Spruce</td><td>5</td><td>Pole/Sapling</td><td>6</td><td></td><td></td><td></td><td></td><td></td></tr><tr><td>Red Pine</td><td>5</td><td>Log/Pole</td><td>10</td><td></td><td></td><td></td><td></td><td></td></tr></table>								Canopy Species	% Cover	Size Class	DBH	Age	Sub-Canopy Species	Density	Avg. Height	Size	Quaking Aspen	90	Sapling	2	24	White Spruce	Low	10 - 20 feet	10 - 20 feet	White Spruce	5	Pole/Sapling	6						Red Pine	5	Log/Pole	10																							
Canopy Species	% Cover	Size Class	DBH	Age	Sub-Canopy Species	Density	Avg. Height	Size																																																					
Quaking Aspen	90	Sapling	2	24	White Spruce	Low	10 - 20 feet	10 - 20 feet																																																					
White Spruce	5	Pole/Sapling	6																																																										
Red Pine	5	Log/Pole	10																																																										
5	3105 - Mixed Upland Herbaceous	None	8.5			No	transmission line																																																						
6	6220 - Alder/Willow	None	5.3			No	tag alder/willow																																																						
7	42210 - Natural Red Pine	Sawtimber Well	50.9	82	81-110	N/A	Cut in October 2019 as part of the Salmagundi timber sale.																																																						
<table><tr><th>Canopy Species</th><th>% Cover</th><th>Size Class</th><th>DBH</th><th>Age</th><th>Sub-Canopy Species</th><th>Density</th><th>Avg. Height</th><th>Size</th></tr><tr><td>White Pine</td><td>10</td><td>Pole/Log</td><td>9</td><td></td><td>White Spruce</td><td>Medium</td><td>5 - 10 feet</td><td>5 - 10 feet</td></tr><tr><td>Red Pine</td><td>90</td><td>Log/Pole</td><td>12</td><td>82</td><td>White Pine</td><td>Medium</td><td>5 - 10 feet</td><td>5 - 10 feet</td></tr><tr><td></td><td></td><td></td><td></td><td></td><td>Red Pine</td><td>Low</td><td>< 5 feet</td><td>< 5 feet</td></tr><tr><td></td><td></td><td></td><td></td><td></td><td>Hazelnut (Beaked)</td><td>High</td><td>5 - 10 feet</td><td>5 - 10 feet</td></tr></table>								Canopy Species	% Cover	Size Class	DBH	Age	Sub-Canopy Species	Density	Avg. Height	Size	White Pine	10	Pole/Log	9		White Spruce	Medium	5 - 10 feet	5 - 10 feet	Red Pine	90	Log/Pole	12	82	White Pine	Medium	5 - 10 feet	5 - 10 feet						Red Pine	Low	< 5 feet	< 5 feet						Hazelnut (Beaked)	High	5 - 10 feet	5 - 10 feet									
Canopy Species	% Cover	Size Class	DBH	Age	Sub-Canopy Species	Density	Avg. Height	Size																																																					
White Pine	10	Pole/Log	9		White Spruce	Medium	5 - 10 feet	5 - 10 feet																																																					
Red Pine	90	Log/Pole	12	82	White Pine	Medium	5 - 10 feet	5 - 10 feet																																																					
					Red Pine	Low	< 5 feet	< 5 feet																																																					
					Hazelnut (Beaked)	High	5 - 10 feet	5 - 10 feet																																																					
8	4133 - Aspen, Mixed Pine	Sapling Well	61.6	26	Immature	N/A	Aspen 2-6" dbh. fair component of r pine. Jail TS cut 1999. Most of merchantable spruce 4" and up is concentrated alongside roads. More sugar/red maple in far north in understory																																																						
<table><tr><th>Canopy Species</th><th>% Cover</th><th>Size Class</th><th>DBH</th><th>Age</th><th>Sub-Canopy Species</th><th>Density</th><th>Avg. Height</th><th>Size</th></tr><tr><td>Red Maple</td><td>5</td><td>Sapling</td><td>4</td><td></td><td>White Spruce</td><td>Medium</td><td>Variable</td><td>Variable</td></tr><tr><td>Quaking Aspen</td><td>70</td><td>Sapling</td><td>4</td><td>26</td><td>Red Maple</td><td>Medium</td><td>Variable</td><td>Variable</td></tr><tr><td>White Pine</td><td>5</td><td>Pole</td><td>8</td><td></td><td>Hazelnut (Beaked)</td><td>Full</td><td>5 - 10 feet</td><td>5 - 10 feet</td></tr><tr><td>Red Pine</td><td>20</td><td>Log</td><td>16</td><td></td><td></td><td></td><td></td><td></td></tr></table>								Canopy Species	% Cover	Size Class	DBH	Age	Sub-Canopy Species	Density	Avg. Height	Size	Red Maple	5	Sapling	4		White Spruce	Medium	Variable	Variable	Quaking Aspen	70	Sapling	4	26	Red Maple	Medium	Variable	Variable	White Pine	5	Pole	8		Hazelnut (Beaked)	Full	5 - 10 feet	5 - 10 feet	Red Pine	20	Log	16														
Canopy Species	% Cover	Size Class	DBH	Age	Sub-Canopy Species	Density	Avg. Height	Size																																																					
Red Maple	5	Sapling	4		White Spruce	Medium	Variable	Variable																																																					
Quaking Aspen	70	Sapling	4	26	Red Maple	Medium	Variable	Variable																																																					
White Pine	5	Pole	8		Hazelnut (Beaked)	Full	5 - 10 feet	5 - 10 feet																																																					
Red Pine	20	Log	16																																																										





Stand	Level 4 Cover Type	Size Density	Acres	Stand Age	BA Range	Managed Site	General Comments		
15	42110 - Planted Red Pine	Poletimber Well	4.1	41	201+	N/A	Red Pine plantation.		
Canopy Species		% Cover	Size Class	DBH	Age	Sub-Canopy Species	Density	Avg. Height	Size
Red Pine		100	Pole	8	41	White Spruce	Low	5 - 10 feet	5 - 10 feet
16	4130 - Aspen	Sawtimber Well	63.6	67	Unspecified	N/A	Aspen is healthy. scattered clumps of fir poletimber and saplings. NE part of stand has lower ground pockets with springy ground 0 some tag alder and balm. in this area also good h maple saplings 10 - 20' tall.		
Canopy Species		% Cover	Size Class	DBH	Age	Sub-Canopy Species	Density	Avg. Height	Size
Sugar Maple		10	Pole	7		Balsam Fir	Low	>20 feet	>20 feet
Paper Birch		5	Pole	6		Sugar Maple	Medium	10 - 20 feet	10 - 20 feet
Quaking Aspen		75	Log/Pole	10	67	Hazelnut (Beaked)	Full	5 - 10 feet	5 - 10 feet
Balsam Poplar		5	Pole	8		Ironwood	Low	5 - 10 feet	5 - 10 feet
Balsam Fir		5	Pole/Sapling	6					
17	4130 - Aspen	Sapling Well	73.7	5	Immature	N/A	Salmagundi TS cut 2020		
Canopy Species		% Cover	Size Class	DBH	Age				
Quaking Aspen		100	Sapling	1	5				
19	4110 - Sugar Maple Association	Poletimber Well	9.1	74	81-110	N/A	Black Bear TS thinned 2011		
Canopy Species		% Cover	Size Class	DBH	Age	Sub-Canopy Species	Density	Avg. Height	Size
Sugar Maple		60	Pole/Log	8	74	Leatherwood	Low	5 - 10 feet	5 - 10 feet
Basswood		40	Log	14		Ironwood	High	10 - 20 feet	10 - 20 feet
						Sugar Maple	Medium	10 - 20 feet	10 - 20 feet
20	4110 - Sugar Maple Association	Poletimber Well	18.7	69	81-110	N/A	Black Bear TS thinned 2011. Avg BA=109		
Canopy Species		% Cover	Size Class	DBH	Age	Sub-Canopy Species	Density	Avg. Height	Size
Sugar Maple		55	Log/Pole	11	69	Leatherwood	Low	5 - 10 feet	5 - 10 feet
Basswood		42	Log	14		Ironwood	High	10 - 20 feet	10 - 20 feet
White Ash		3	Log	14					
21	4130 - Aspen	Sawtimber Well	83.8	67	Unspecified	N/A			
Canopy Species		% Cover	Size Class	DBH	Age	Sub-Canopy Species	Density	Avg. Height	Size
Sugar Maple		10	Pole	7		Sugar Maple	Medium	10 - 20 feet	10 - 20 feet
Paper Birch		5	Pole	6		Hazelnut (Beaked)	Full	5 - 10 feet	5 - 10 feet
Quaking Aspen		65	Log/Pole	10	67	Balsam Fir	Low	>20 feet	>20 feet
Balsam Poplar		5	Pole	8		Ironwood	Low	5 - 10 feet	5 - 10 feet
Balsam Fir		15	Pole/Sapling	6					
22	4110 - Sugar Maple Association	Poletimber Well	12.6	69	111-140	N/A	Much defect (cracked boles, broken upper branches, cankers). Avg BA=130		
Canopy Species		% Cover	Size Class	DBH	Age	Sub-Canopy Species	Density	Avg. Height	Size
Sugar Maple		75	Pole/Log	9	69	Ironwood	Medium	10 - 20 feet	10 - 20 feet
Yellow Birch		3	Log	10		Leatherwood	Low	5 - 10 feet	5 - 10 feet
Basswood		20	Log	12		Sugar Maple	Low	>20 feet	>20 feet
Black Cherry		2	Pole	8					







Stand	Level 4 Cover Type	Size Density	Acres	Stand Age	BA Range	Managed Site	General Comments		
35	4130 - Aspen	Poletimber Well	135.4	35	Unspecified	N/A	Scattered pockets of low ground having tag alder/balm. interspersed small rock outcrop hills; widely scattered w pine.		
Canopy Species	% Cover	Size Class	DBH	Age	Sub-Canopy Species	Density		Avg. Height	Size
Quaking Aspen	80	Pole/Sapling	6	35	White Spruce	Low		Variable	Variable
Balsam Poplar	10	Pole/Sapling	6		Balsam Fir	Low		Variable	Variable
Balsam Fir	5	Pole/Sapling	5		Tag Alder	Medium		5 - 10 feet	5 - 10 feet
White Spruce	5	Pole/Sapling	5						
36	6120 - Lowland Cedar	Poletimber Well	6.0	108	Unspecified	N/A	wet throughout.		
Canopy Species	% Cover	Size Class	DBH	Age	Sub-Canopy Species	Density	Avg. Height	Size	
Northern White Cedar	60	Log	12	108	Balsam Fir	High	10 - 20 feet	10 - 20 feet	
Black Ash	40	Pole/Sapling	6	51	Tag Alder	Medium	5 - 10 feet	5 - 10 feet	
37	4319 - Mixed Upland Forest	Poletimber Well	22.1	75	51-80	N/A	Pockets of nice WP and conifer regen. Could release by shelterwood. SE finger has large diameter trees (hemlock, WC, pine) Hemlock seedlings within stand (~1 foot). Thinned 2000.		
Canopy Species	% Cover	Size Class	DBH	Age	Sub-Canopy Species	Density		Avg. Height	Size
Sugar Maple	5	Pole/Log	9		White Pine	Low		5 - 10 feet	5 - 10 feet
Red Maple	40	Log/Pole	14	75	Ironwood	Medium		10 - 20 feet	10 - 20 feet
Yellow Birch	5	Log	14		Sugar Maple	Low		Variable	Variable
Basswood	5	Log	12		White Spruce	Low		5 - 10 feet	5 - 10 feet
Balsam Fir	5	Pole/Sapling	7		Black Ash	Low		10 - 20 feet	10 - 20 feet
White Spruce	5	Pole/Sapling	7		Balsam Fir	High		5 - 10 feet	5 - 10 feet
Northern White Cedar	10	Log	14						
White Pine	15	XLog	20						
Hemlock	10	Log	14						
38	6120 - Lowland Cedar	Sawtimber Well	16.3	105	Unspecified	N/A	hemlock is mainly at edges of the stand. NW end is ponded with a leatherleaf bog inclusion.		
Canopy Species	% Cover	Size Class	DBH	Age	Sub-Canopy Species	Density		Avg. Height	Size
Yellow Birch	5	Pole	8		Tag Alder	Medium		5 - 10 feet	5 - 10 feet
Northern White Cedar	85	Log	14	105	Balsam Fir	High		10 - 20 feet	10 - 20 feet
Hemlock	5	Log	16						
Black Ash	5	Pole	6						
39	4110 - Sugar Maple Association	Poletimber Well	70.7	84	111-140	N/A	west half of stand was cut in 2000 Turner Hawk TS; east half cut 2010 Pile on the Rocks.East half will be a lighter thin but stand should be managed as one. Basswood on west is getting old and deteriorating.		
Canopy Species	% Cover	Size Class	DBH	Age	Sub-Canopy Species	Density		Avg. Height	Size
Sugar Maple	35	Log/Pole	12		Leatherwood	Medium		< 5 feet	< 5 feet
Yellow Birch	3	Log/Pole	10		Ironwood	Full		10 - 20 feet	10 - 20 feet
Basswood	55	Log	14	84	White Spruce	Low		5 - 10 feet	5 - 10 feet
Quaking Aspen	2	Log	12		Sugar Maple	Low		>20 feet	>20 feet
White Pine	5	XLog	20						



</







Stand	Level 4 Cover Type	Size Density			Acres	Stand Age	BA Range	Managed Site	General Comments																																			
60	6118 - Lowland Deciduous with Cedar	Sapling Poor			35.6	5		N/A	Cut in 2020 under the Salmagundi timber sale (12-026-17). Retention in pockets, primarily cedar. Black spruce is on site but scattered and not 3 feet yet																																			
<table><tr><th>Canopy Species</th><th>% Cover</th><th>Size Class</th><th>DBH</th><th>Age</th></tr><tr><td>Balsam Poplar</td><td>60</td><td>Sapling</td><td>1</td><td>5</td></tr><tr><td>Northern White Cedar</td><td>20</td><td>Log/Pole</td><td>10</td><td>111</td></tr><tr><td>Tamarack</td><td>20</td><td>Sapling</td><td>1</td><td></td></tr></table>					Canopy Species	% Cover	Size Class	DBH		Age	Balsam Poplar	60	Sapling	1	5	Northern White Cedar	20	Log/Pole	10	111	Tamarack	20	Sapling	1		<table><tr><th>Sub-Canopy Species</th><th>Density</th><th>Avg. Height</th><th>Size</th></tr><tr><td>Black Spruce</td><td>Low</td><td>< 5 feet</td><td>< 5 feet</td></tr></table>				Sub-Canopy Species	Density	Avg. Height	Size	Black Spruce	Low	< 5 feet	< 5 feet							
Canopy Species	% Cover	Size Class	DBH	Age																																								
Balsam Poplar	60	Sapling	1	5																																								
Northern White Cedar	20	Log/Pole	10	111																																								
Tamarack	20	Sapling	1																																									
Sub-Canopy Species	Density	Avg. Height	Size																																									
Black Spruce	Low	< 5 feet	< 5 feet																																									
61	122 - Road/Parking Lot	None			9.6			No																																				
62	6111 - Lowland Balsam Poplar	Poletimber Medium			24.9	73	Unspecified	N/A	wet stand along river floodplain within 300 feet of Ford River																																			
<table><tr><th>Canopy Species</th><th>% Cover</th><th>Size Class</th><th>DBH</th><th>Age</th></tr><tr><td>Quaking Aspen</td><td>45</td><td>Log</td><td>12</td><td></td></tr><tr><td>Balsam Poplar</td><td>50</td><td>Log</td><td>14</td><td>73</td></tr><tr><td>White Spruce</td><td>5</td><td>Pole</td><td>7</td><td></td></tr></table>					Canopy Species	% Cover	Size Class	DBH	Age	Quaking Aspen	45	Log	12		Balsam Poplar	50	Log	14	73	White Spruce	5	Pole	7		<table><tr><th>Sub-Canopy Species</th><th>Density</th><th>Avg. Height</th><th>Size</th></tr><tr><td>Balsam Fir</td><td>Medium</td><td>10 - 20 feet</td><td>10 - 20 feet</td></tr><tr><td>Black Ash</td><td>Medium</td><td>10 - 20 feet</td><td>10 - 20 feet</td></tr><tr><td>Tag Alder</td><td>High</td><td>5 - 10 feet</td><td>5 - 10 feet</td></tr></table>				Sub-Canopy Species	Density	Avg. Height	Size	Balsam Fir	Medium	10 - 20 feet	10 - 20 feet	Black Ash	Medium	10 - 20 feet	10 - 20 feet	Tag Alder	High	5 - 10 feet	5 - 10 feet
Canopy Species	% Cover	Size Class	DBH	Age																																								
Quaking Aspen	45	Log	12																																									
Balsam Poplar	50	Log	14	73																																								
White Spruce	5	Pole	7																																									
Sub-Canopy Species	Density	Avg. Height	Size																																									
Balsam Fir	Medium	10 - 20 feet	10 - 20 feet																																									
Black Ash	Medium	10 - 20 feet	10 - 20 feet																																									
Tag Alder	High	5 - 10 feet	5 - 10 feet																																									
63	4130 - Aspen	Sapling Well			12.9	5	Immature	N/A	cut 2020 Salmagundi TS; retention along south is 300 ft buffer to Ford R.																																			
<table><tr><th>Canopy Species</th><th>% Cover</th><th>Size Class</th><th>DBH</th><th>Age</th></tr><tr><td>Quaking Aspen</td><td>100</td><td>Sapling</td><td>1</td><td>5</td></tr></table>					Canopy Species	% Cover	Size Class	DBH		Age	Quaking Aspen	100	Sapling	1	5																													
Canopy Species	% Cover	Size Class	DBH	Age																																								
Quaking Aspen	100	Sapling	1	5																																								
64	4130 - Aspen	Poletimber Well			4.7	26	Unspecified	N/A	Jail TS cut 1999																																			
<table><tr><th>Canopy Species</th><th>% Cover</th><th>Size Class</th><th>DBH</th><th>Age</th></tr><tr><td>Quaking Aspen</td><td>100</td><td>Pole</td><td>5</td><td>26</td></tr></table>					Canopy Species	% Cover	Size Class	DBH	Age	Quaking Aspen	100	Pole	5	26	<table><tr><th>Sub-Canopy Species</th><th>Density</th><th>Avg. Height</th><th>Size</th></tr><tr><td>Hazelnut (Beaked)</td><td>Medium</td><td>5 - 10 feet</td><td>5 - 10 feet</td></tr></table>				Sub-Canopy Species	Density	Avg. Height	Size	Hazelnut (Beaked)	Medium	5 - 10 feet	5 - 10 feet																		
Canopy Species	% Cover	Size Class	DBH	Age																																								
Quaking Aspen	100	Pole	5	26																																								
Sub-Canopy Species	Density	Avg. Height	Size																																									
Hazelnut (Beaked)	Medium	5 - 10 feet	5 - 10 feet																																									
65	4130 - Aspen	Sawtimber Well			7.5	68	111-140	N/A	Very steep; was prescribed last entry but decided this area was too steep to harvest?																																			
<table><tr><th>Canopy Species</th><th>% Cover</th><th>Size Class</th><th>DBH</th><th>Age</th></tr><tr><td>Paper Birch</td><td>10</td><td>Pole</td><td>9</td><td></td></tr><tr><td>Quaking Aspen</td><td>80</td><td>Log/Pole</td><td>12</td><td>68</td></tr><tr><td>White Spruce</td><td>5</td><td>Pole</td><td>9</td><td></td></tr><tr><td>White Pine</td><td>5</td><td>Log/XLog</td><td>14</td><td></td></tr></table>					Canopy Species	% Cover	Size Class	DBH		Age	Paper Birch	10	Pole	9		Quaking Aspen	80	Log/Pole	12	68	White Spruce	5	Pole	9		White Pine	5	Log/XLog	14															
Canopy Species	% Cover	Size Class	DBH	Age																																								
Paper Birch	10	Pole	9																																									
Quaking Aspen	80	Log/Pole	12	68																																								
White Spruce	5	Pole	9																																									
White Pine	5	Log/XLog	14																																									