



# Compartment Review Presentation

Sault Ste. Marie Forest Management Unit

Compartment 45051

Entry Year 2027

Acreage: 1,793

County: Chippewa

Management Area: Rudyard Silty Lake Plain

---

**Stand Examiner:** Kenny Fanelli

## Legal Description:

T47N R1W Sec 15, 20, 22, 21, 28, 29

## Identified Planning Goals:

With recreation being the primary use of this compartment, all treatments that are prescribed will be carried out in a way that protects the recreational resources and provides for public safety. Keeping the public informed of the DNR's goals and activities in the area is essential for obtaining the management goals for this area. Protecting the natural resources will be a priority with the operation of a ski trail and snowmobile trail. Public safety is also a concern and will be taken into consideration. Forest management this Year of Entry will focus on the southern portion of the compartment. Mature black spruce and upland mix forests will be the primary cover type treated with an emphasis on maintained large aesthetically pleasing trees.

## Soil and topography:

Fibre-Allendale-Pickford: deep, level, poorly drained mucky, sandy, and loamy soils on lake plains and the former flood plains of glacial rivers. Topography is ridge and swale complex typical of ancient lowland Great Lakes shoreline.

## Ownership Patterns, Development, and Land Use in and Around the Compartment:

This block is surrounded by private land with high population of permanent residences on the North side along 16th Ave and the east side off of Bakerside Rd/20th St. There are two nature preserves which border the compartment to the northeast. The only development is the Algonquin Ski Trail, with parking and restroom facilities on 16th Ave.

## Unique Natural Features:

The area is made up of many ridge and swale complexes and borders Isaac Walton Bay.

## Archeological, Historical, and Cultural Features:

None known.

## Special Management Designations or Considerations:

Special considerations should be given to the recreational values of the forest around the ski trail areas. An SCA is proposed this Year Of Entry for the forest land surrounding the lit portions of the ski trail.

## Watershed and Fisheries Considerations:

Fisheries Concerns: There are many low marshy areas in this compartment that would need to be taken into consideration. No direct fisheries values within the boundaries of the compartment. Appropriate BMP's along Lake Superior shoreline would need to be followed here, otherwise the treatments within the compartment would just need to use standard BMP's adjacent to surface water and wetland areas.

## Wildlife Habitat Considerations:

This compartment is part of the Rudyard Silty Lake Plain Management Area where featured wildlife species include blackburnian warbler, American marten, ruffed grouse, sharp-tailed grouse, snowshoe hare, and white-tailed deer. It contains a mosaic of spruce, lowland conifer, lowland brush, white pine, and aspen/birch spanning across some sandy ridges and wetter swales. The western part of the compartment is along the upper St. Mary's River shoreline. Planned management includes treating some maturing stands along ridges and some lowland spruce-dominated areas. This will enhance habitat for ruffed grouse, snowshoe hare, and deer. Most stand will be left to continue maturing, and will provide cover and other habitat for these species and others like American marten and blackburnian warblers. Shoreline and near shore areas will be left to benefit wetland species, raptors, and other species.

## Mineral Resource and Development Concerns and/or Restrictions

Sections 15-16, 20-22, & 28-29, T47N R1W, Chippewa County. No known potential exists for commercial oil & gas production in this part of the state, and there is no known potential for economic production of metallic minerals in this area. Multiple active sand/gravel operations exist within two miles east and south of the compartment, many along the I-75 corridor. The compartment, however, is farther from the highway and Sault Sainte Marie and is dominated by wetlands, so potential for commercial development of sand & gravel is considered minimal.

**Vehicle Access:**

The old Soo Line Railroad is now the Brimley-Sault ORV route and snowmobile trail. It is not open to conventional vehicles. There is no conventional vehicle access for the general public in this compartment.

**Survey Needs:**

A survey is needed for proposed timber sales in sections 28 and 29, 47N 01W

**Recreational Facilities and Opportunities:**

Algonquin Ski Trail stretches the length of the compartment and other trails are used for hiking and snowshoeing. This area receives heavy use because of its proximity to the City of Sault Ste Marie. The Brimley Grade is a snowmobile trail and ORV Route which connects Sault Ste Maire to Brimley. Some hunting occurs in the compartment and there is some access for ice fishing out onto Isaac Walton Bay.

**Fire Protection:**

Very good access through the center of the compartment along the grade. There are some ponds/bogs that hold water year round for water access. There are residential properties to the north and east of the compartment.

**Additional Compartment Information:**

The following reports from the Inventory are attached:

- Total Acres by Cover Type and Age Class
- Cover Type by Harvest Method
- Proposed Treatments – No Limiting Factors
- Proposed Treatments – With Limiting Factors
- Stand Details (Forested and Nonforested)
- Dedicated and Proposed Special Conservation Areas
- Site Condition Details

The following information is displayed, where pertinent, on the attached compartment maps:

- Base feature information, stand boundaries, cover types, and numbers
- Proposed treatments
- Site condition boundaries
- Details on the road access system



# Cover Type & Treatments Map

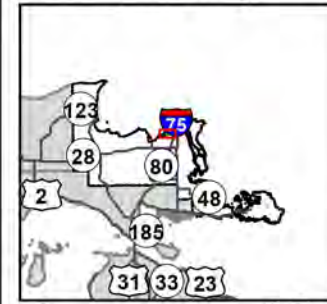

Compartment: 45051  
T47N, R01W,  
Sec: 15, 16, 20-22, 28, 29  
County: Chippewa  
Unit: Sault Ste. Marie  
Mgmt. Area: Rudyard Silty Lake Plain  
YOE: 2027  
Acres: 1,793 GIS Calculated  
Examiner: Kenny Fanelli  
Date Exported: 07/18/2025  
Map Phase: Web Post

0 0.5 1 Miles



Designated Hiking Pathways

Designated ORV Routes  
Designated Snowmobile Trails  
DNR - Secondary Forest Road  
Federal / State Highway  
Federal / State / County - Paved Road  
County - Gravel Road  
County - Dirt Road (Seasonal)  
Private - Dirt / Gravel Road  
Active Railroads

Intermittent Stream  
Perennial River  
Lakes and Rivers  
Counties  
Powerline  
Compartment Boundary  
Clearcut  
Seed Tree  
Shelterwood

Monitoring - Regeneration  
Treatments with Site Conditions  
413 - Aspen  
419 - Mixed Upland Deciduous  
421 - Planted Pines  
422 - Natural Pines  
429 - Mixed Upland Conifers  
430 - Upland Mixed Forest  
500 - Water

611 - Lowland Deciduous Forest  
612 - Lowland Coniferous Forest  
110 - Low Intensity Urban  
122 - Road/Parking Lot  
123 - Other High Intensity Urban  
310 - Herbaceous Openland  
622 - Lowland Shrub  
623 - Emergent Wetland  
629 - Mixed non-forested Wetland

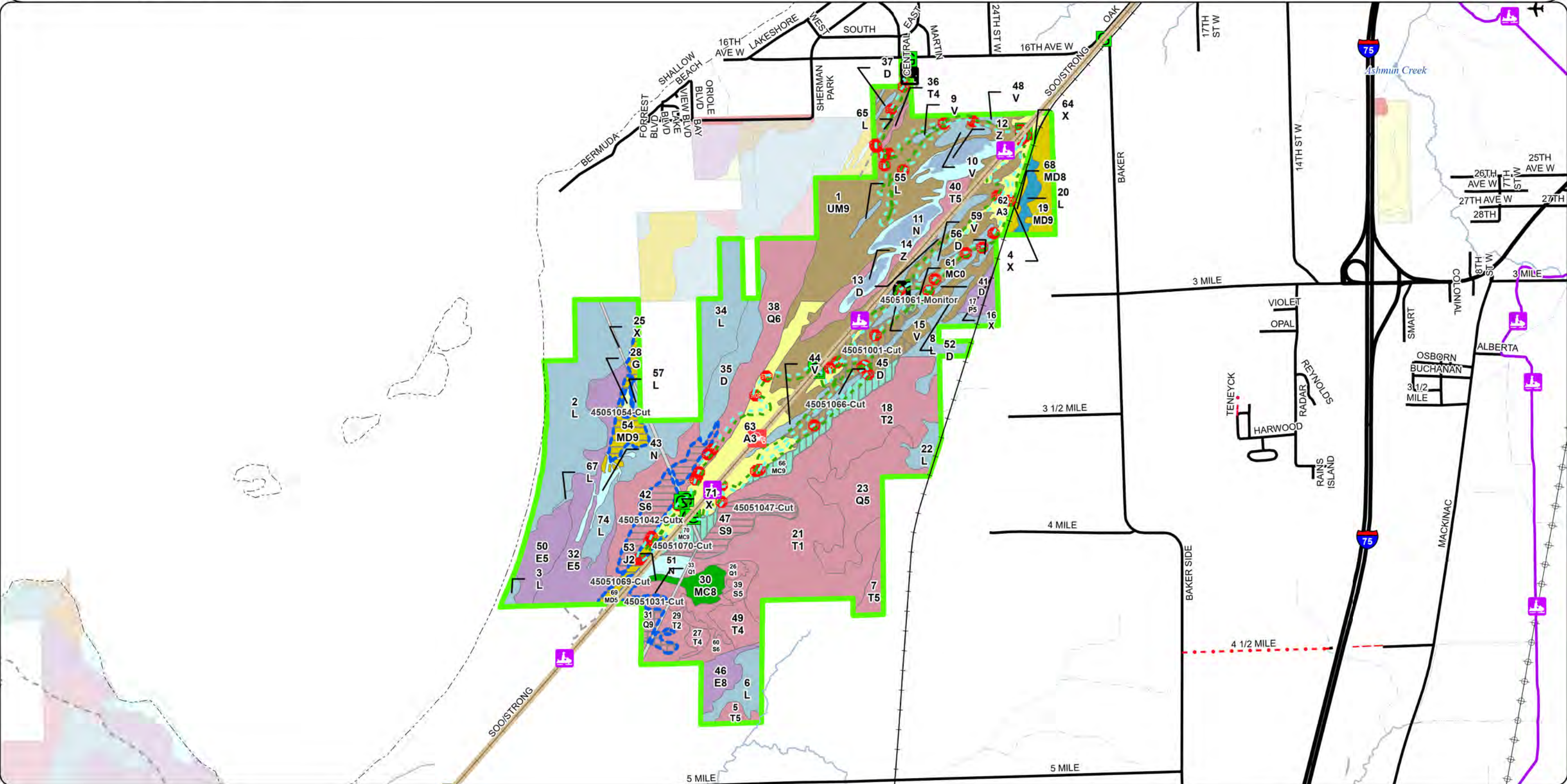



# Cover Type & Treatments Map

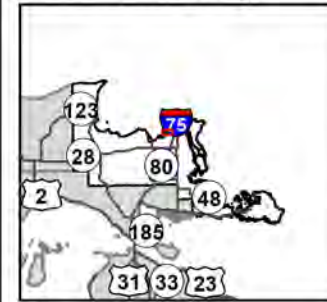

Compartment: 45051  
T47N, R01W,  
Sec: 15, 16, 20-22, 28, 29  
County: Chippewa  
Unit: Sault Ste. Marie  
Mgmt. Area: Rudyard Silty Lake Plain  
YOE: 2027  
Acres: 1,793 GIS Calculated  
Examiner: Kenny Fanelli  
Date Exported: 07/18/2025  
Map Phase: Web Post

0 0.5 1 Miles

- Toilet
- Gate
- Culvert
- Parking Lot
- Sign
- Trailhead
- Designated Hiking Pathways

- Designated ORV Routes
- DNR - Secondary Forest Road
- Federal / State / County - Paved Road
- County - Gravel Road
- Private - Dirt / Gravel Road
- Active Railroads
- Intermittent Stream

- Perennial River
- Lakes and Rivers
- Counties
- Compartment Boundary
- Clearcut
- Shelterwood
- Monitoring - Regeneration
- Treatments with Site Conditions

- 413 - Aspen
- 419 - Mixed Upland Deciduous
- 421 - Planted Pines
- 429 - Mixed Upland Conifers
- 430 - Upland Mixed Forest
- 500 - Water
- 611 - Lowland Deciduous Forest
- 612 - Lowland Coniferous Forest

- 110 - Low Intensity Urban
- 122 - Road/Parking Lot
- 123 - Other High Intensity Urban
- 310 - Herbaceous Openland
- 622 - Lowland Shrub
- 623 - Emergent Wetland
- 629 - Mixed non-forested Wetland

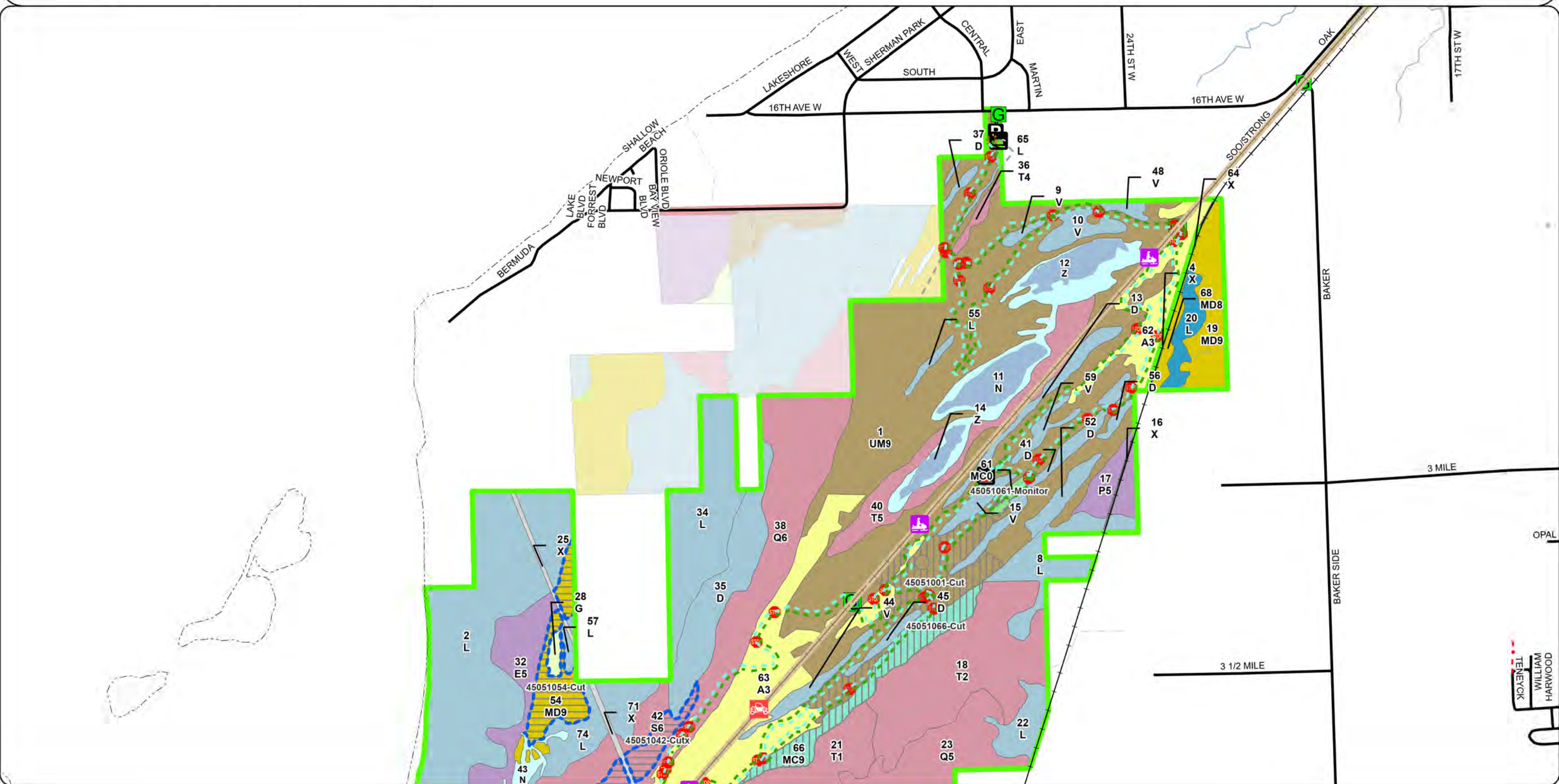





0.5

- |  |                                       |  |                              |  |                                 |  |                                 |
|--|---------------------------------------|--|------------------------------|--|---------------------------------|--|---------------------------------|
|  | Gate                                  |  | Private - Dirt / Gravel Road |  | Seed Tree                       |  | 611 - Lowland Deciduous Forest  |
|  | Culvert                               |  | Active Railroads             |  | Shelterwood                     |  | 612 - Lowland Coniferous Forest |
|  | Sign                                  |  | Intermittent Stream          |  | Treatments with Site Conditions |  | 110 - Low Intensity Urban       |
|  | Designated Hiking Pathways            |  | Perennial River              |  | 413 - Aspen                     |  | 122 - Road/Parking Lot          |
|  | Designated ORV Routes                 |  | Lakes and Rivers             |  | 419 - Mixed Upland Deciduous    |  | 310 - Herbaceous Openland       |
|  | Federal / State / County - Paved Road |  | Counties                     |  | 422 - Natural Pines             |  | 622 - Lowland Shrub             |
|  | County - Gravel Road                  |  | Compartment Boundary         |  | 429 - Mixed Upland Conifers     |  | 623 - Emergent Wetland          |
|  |                                       |  | Clearcut                     |  | 430 - Upland Mixed Forest       |  |                                 |

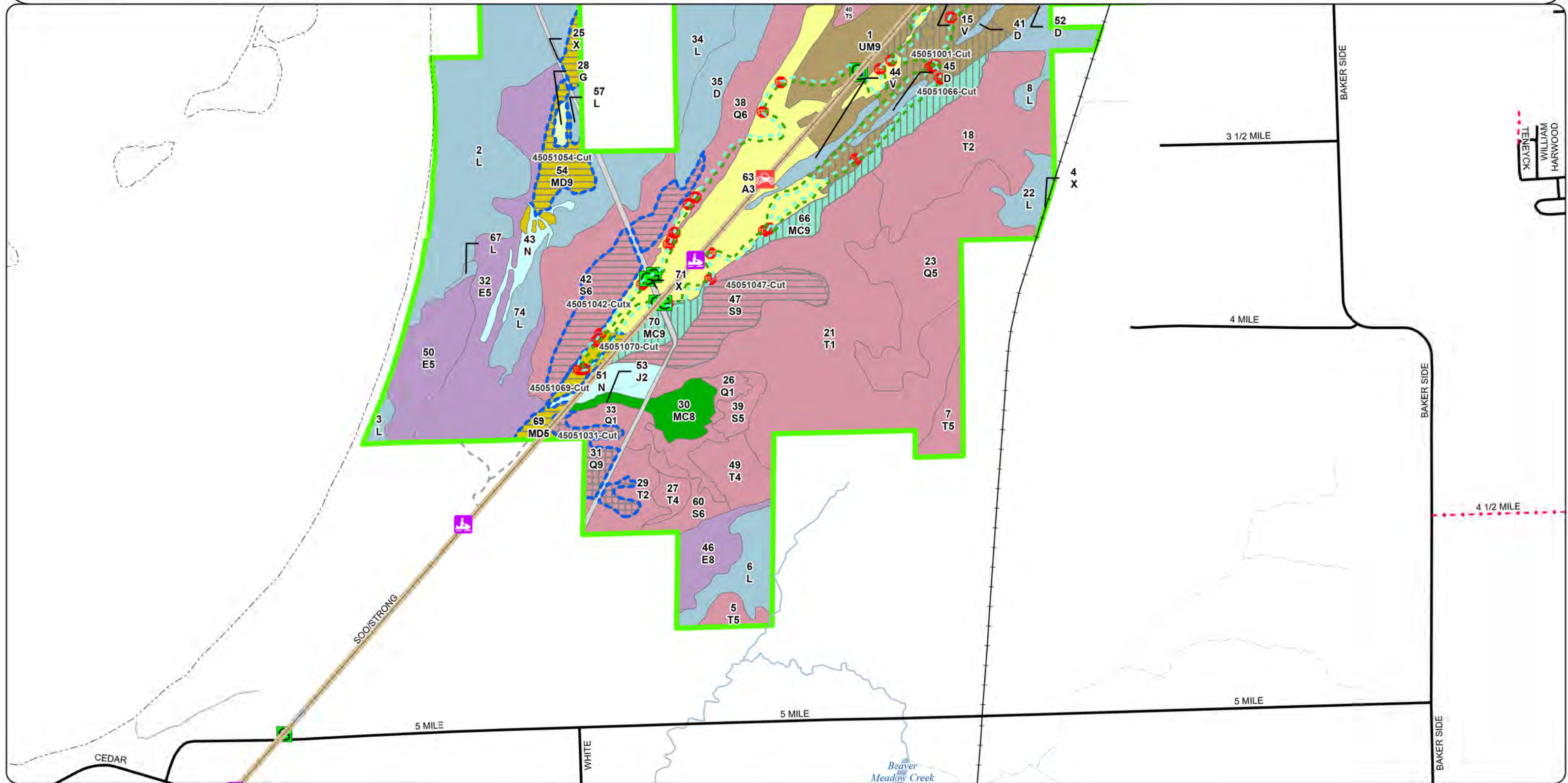



A horizontal scale bar with tick marks at 0, 0.5, and 1. The word "Miles" is written at the right end of the bar.

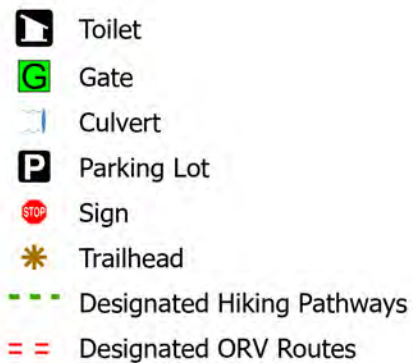

-  DNR - Secondary Forest Road
-  Federal / State / County - Paved Road
-  County - Gravel Road
-  Private - Dirt / Gravel Road
-  Active Railroads
-  Intermittent Stream
-  Perennial River
-  Lakes and Rivers
-  Counties

- Compartment Boundary
- 413 - Aspen
- 419 - Mixed Upland Deciduous
- 421 - Planted Pines
- 429 - Mixed Upland Conifers
- 430 - Upland Mixed Forest
- 500 - Water
- 611 - Lowland Deciduous Forest
- 612 - Lowland Coniferous Forest

110 - Low Intensity Urban  
122 - Road/Parking Lot  
123 - Other High Intensity Urban  
310 - Herbaceous Openland  
622 - Lowland Shrub  
623 - Emergent Wetland  
629 - Mixed non-forested Wetland

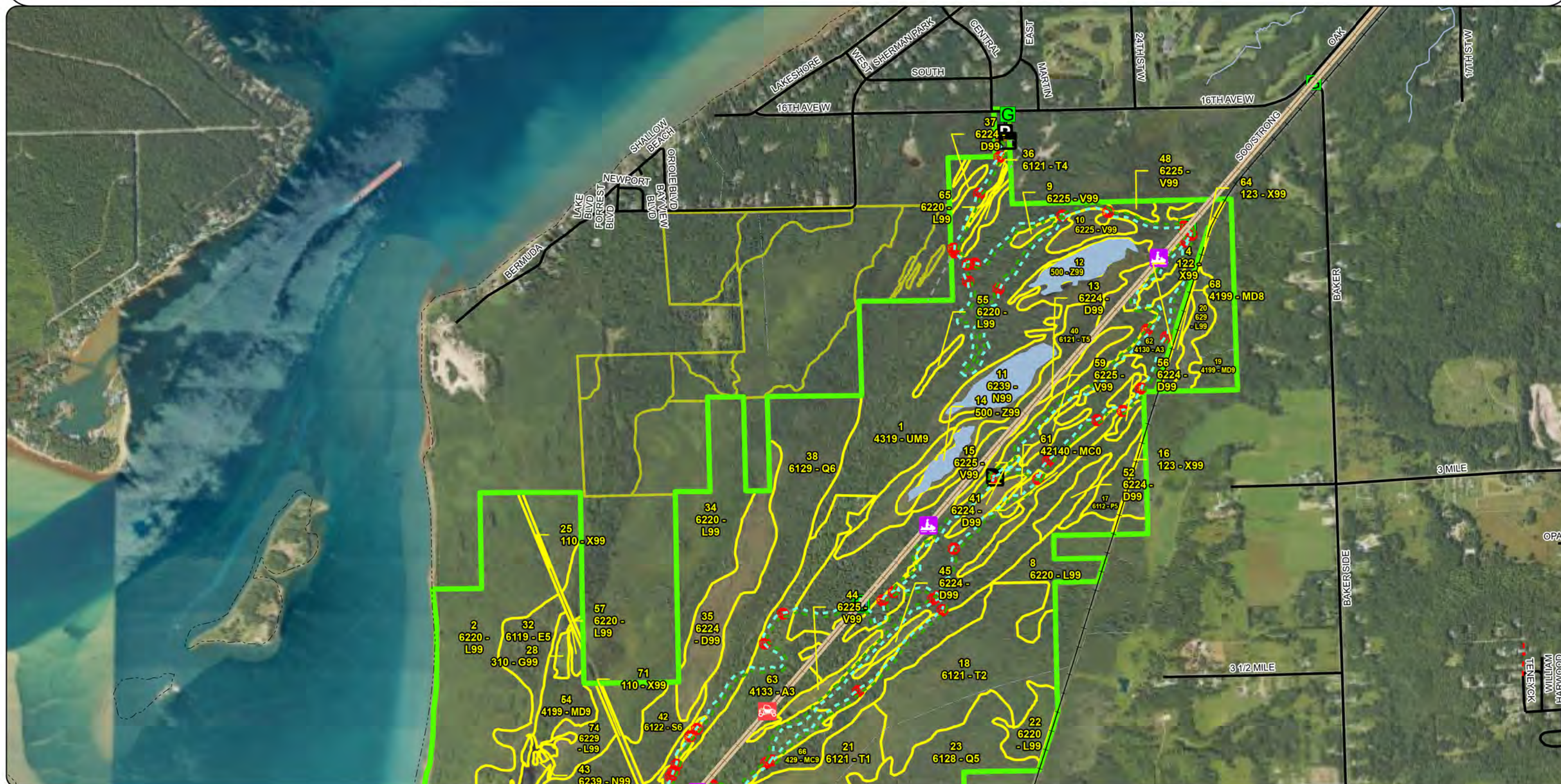



# Stand Boundary Map

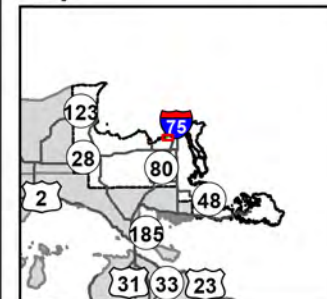

Compartment: 45051  
T47N, R01W,  
Sec: 15, 16, 20-22, 28, 29  
County: Chippewa  
Unit: Sault Ste. Marie  
Mgmt. Area: Rudyard Silty Lake Plain  
YOE: 2027  
Acres: 1,793 GIS Calculated  
Examiner: Kenny Fanelli  
Date Exported: 07/18/2025  
Map Phase: Web Post

0 0.5 1 Miles



Gate



Culvert



Sign



Designated Hiking Pathways



Designated ORV Routes



Federal / State / County - Paved Road



County - Gravel Road



Private - Dirt / Gravel Road



Active Railroads



Intermittent Stream



Perennial River



Lakes and Rivers



Counties



Compartment Boundary

612 - Lowland Coniferous Forest

110 - Low Intensity Urban

122 - Road/Parking Lot

310 - Herbaceous Openland

622 - Lowland Shrub

623 - Emergent Wetland

413 - Aspen

419 - Mixed Upland Deciduous

422 - Natural Pines

429 - Mixed Upland Conifers

430 - Upland Mixed Forest

611 - Lowland Deciduous Forest

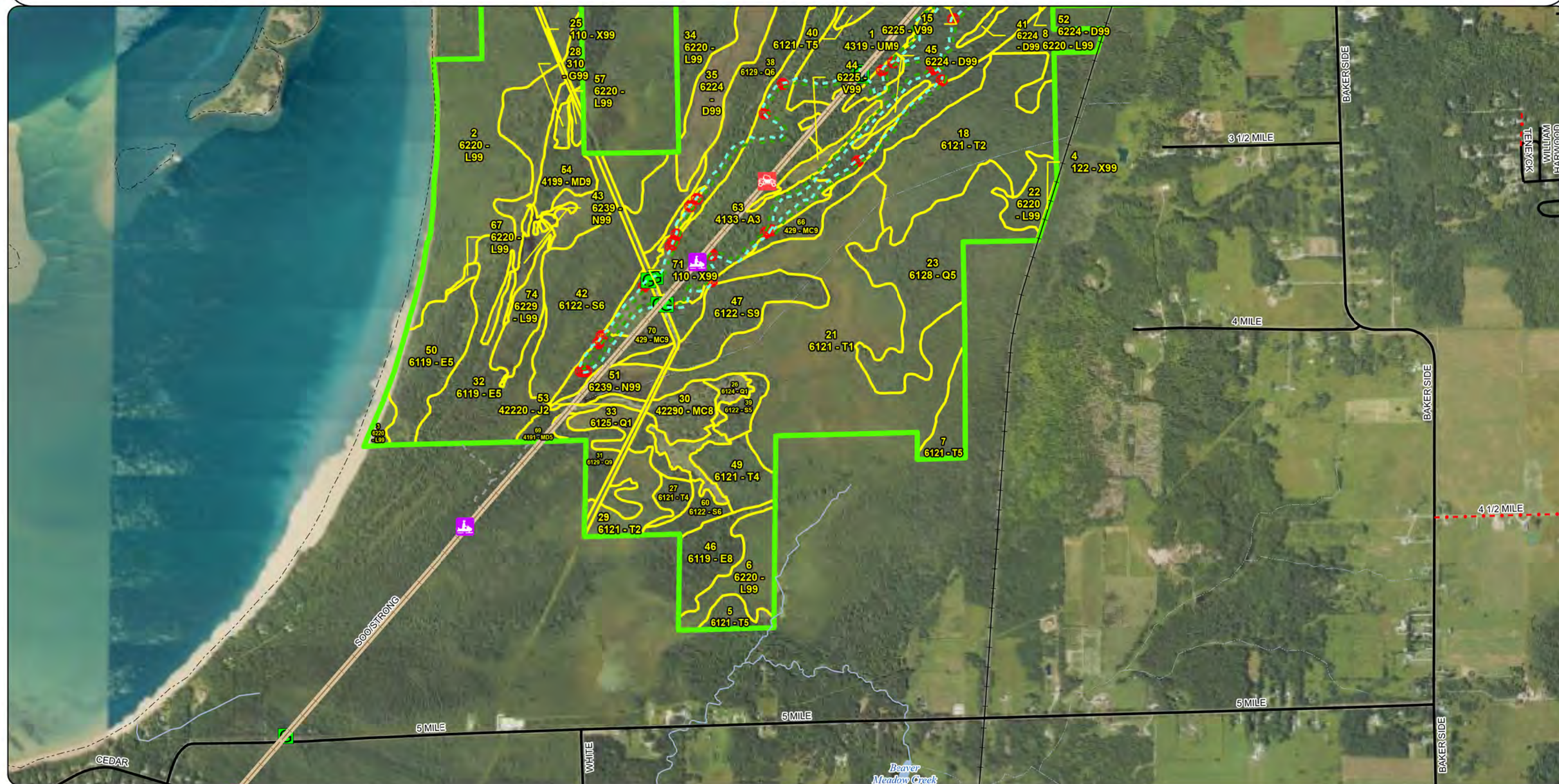



# Special Conservation Areas & Site Conditions Map

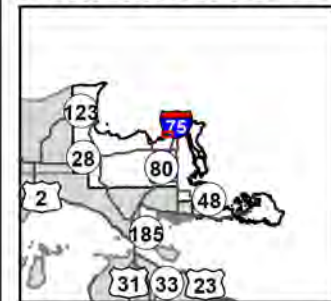

Compartment: 45051  
 T47N, R01W,  
 Sec: 15, 16, 20-22, 28, 29  
 County: Chippewa  
 Unit: Sault Ste. Marie  
 Mgmt. Area: Rudyard Silty Lake Plain  
 YOE: 2027  
 Acres: 1,793 GIS Calculated  
 Examiner: Kenny Fanelli  
 Date Exported: 07/18/2025  
 Map Phase: Web Post

0 0.5 1 Miles



Toilet



Gate



Culvert



Parking Lot



Sign



Trailhead



Designated Hiking Pathways

Designated ORV Routes

DNR - Secondary Forest Road

Federal / State / County - Paved Road

County - Gravel Road

Private - Dirt / Gravel Road

Active Railroads

Intermittent Stream

Perennial River

Lakes and Rivers

Counties

Compartment Boundary

Stand Boundaries

SCA

Trail - Trail Corridor

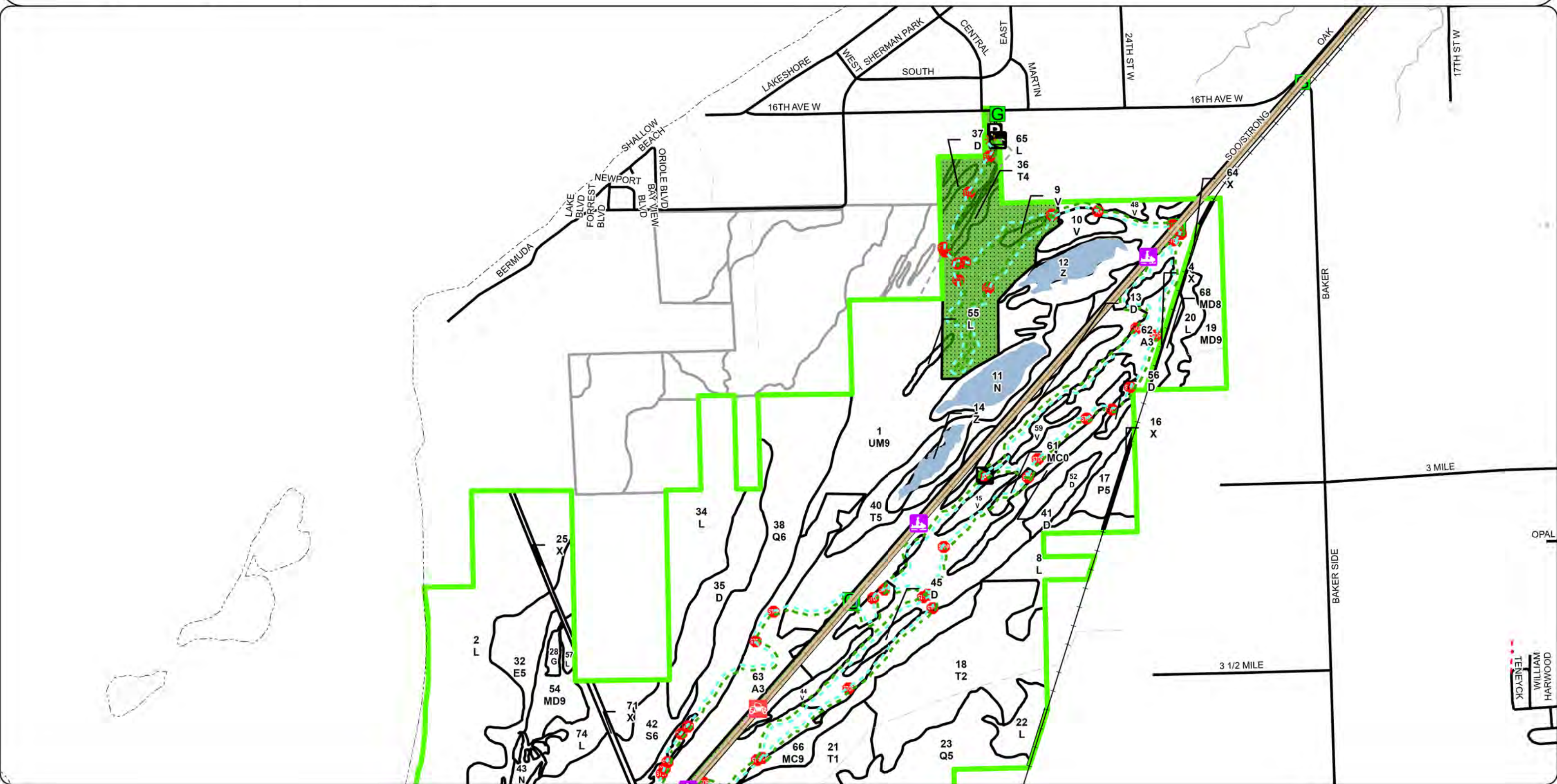



# Special Conservation Areas & Site Conditions Map

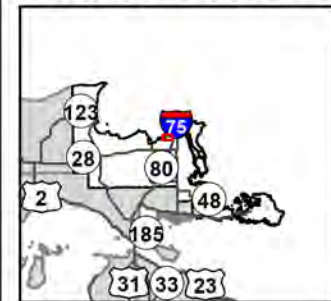

Compartment: 45051  
 T47N, R01W,  
 Sec: 15, 16, 20-22, 28, 29  
 County: Chippewa  
 Unit: Sault Ste. Marie  
 Mgmt. Area: Rudyard Silty Lake Plain  
 YOE: 2027  
 Acres: 1,793 GIS Calculated  
 Examiner: Kenny Fanelli  
 Date Exported: 07/18/2025  
 Map Phase: Web Post

0 0.5 1 Miles

- Gate
- Culvert
- Sign
- Designated Hiking Pathways
- Designated ORV Routes
- Federal / State / County - Paved Road
- County - Gravel Road
- Private - Dirt / Gravel Road
- Active Railroads
- Intermittent Stream
- Perennial River
- Lakes and Rivers
- Counties
- Compartment Boundary
- Stand Boundaries
- SCA
- Trail - Trail Corridor

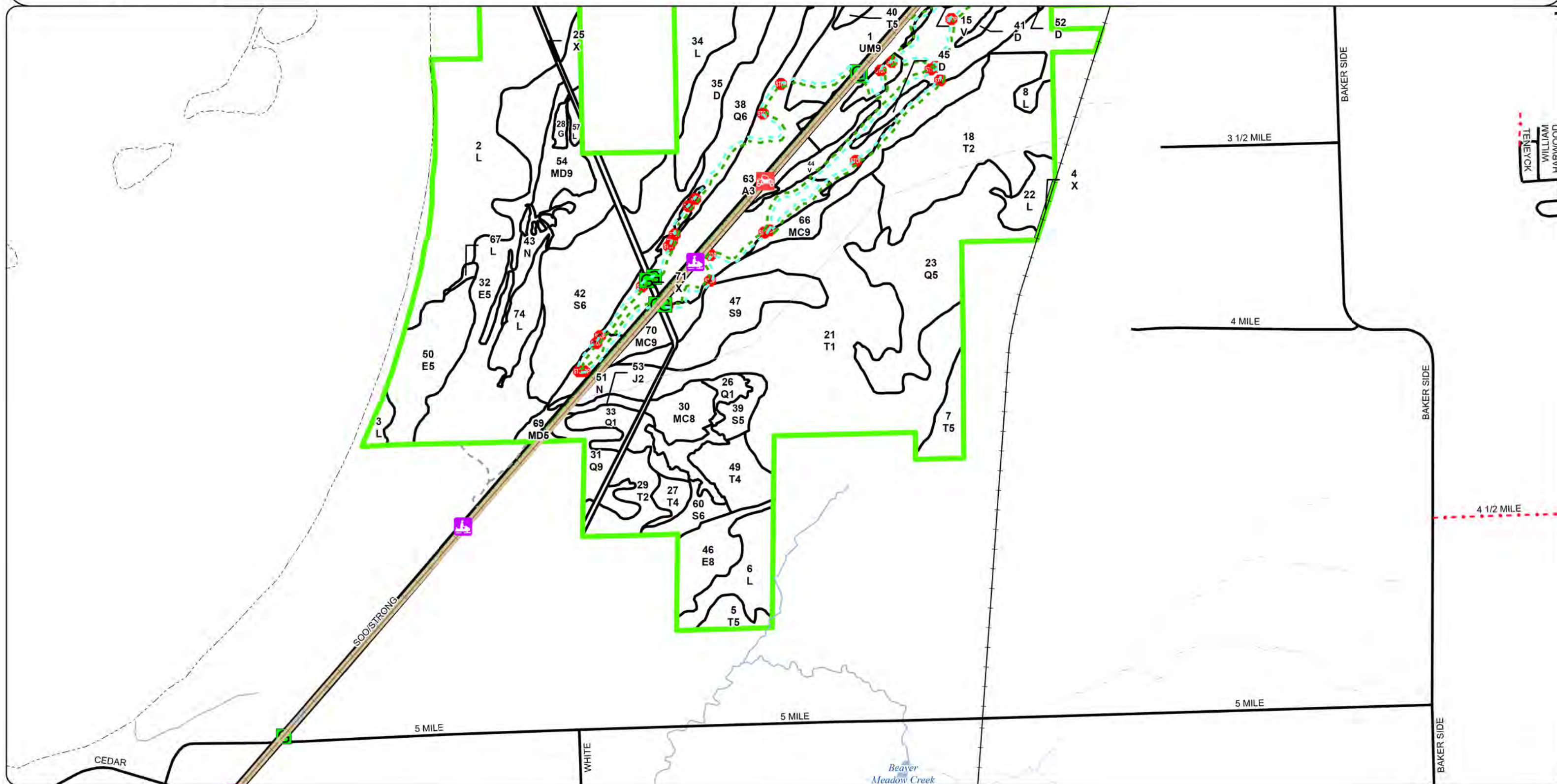



## Report 1 – Total Acres by Cover Type and Age Class

Kenny Fanelli: Examiner



## Age Class

	Non-Forest	0-9	10-19	20-29	30-39	40-49	50-59	60-69	70-79	80-89	90-99	100-109	110-119	120-129	130-139	140-149	150+	Uneven-Aged	Total
Aspen	0	125	0	0	0	0	0	0	0	0	0	0	0	0	0	0	0	0	125
Bog	29	0	0	0	0	0	0	0	0	0	0	0	0	0	0	0	0	0	29
Herbaceous Openland	2	0	0	0	0	0	0	0	0	0	0	0	0	0	0	0	0	0	2
Jack Pine	0	3	0	0	0	0	0	0	0	0	0	0	0	0	0	0	0	0	3
Lowland Aspen/Balsam Poplar	0	0	0	0	0	0	0	13	0	0	0	0	0	0	0	0	0	0	13
Lowland Conifers	0	13	0	0	0	0	8	14	0	0	138	0	0	0	0	0	0	0	173
Lowland Deciduous	0	0	0	0	0	0	109	19	0	0	0	0	0	0	0	0	0	0	128
Lowland Shrub	278	0	0	0	0	0	0	0	0	0	0	0	0	0	0	0	0	0	278
Lowland Spruce/Fir	0	0	0	0	0	0	7	0	32	79	0	0	0	0	0	0	0	0	118
Marsh	70	0	0	0	0	0	0	0	0	0	0	0	0	0	0	0	0	0	70
Mixed Upland Deciduous	0	0	0	0	0	0	0	0	37	24	0	0	0	0	0	0	0	0	61
Natural Mixed Pines	0	0	0	0	0	0	0	0	0	14	0	0	0	0	0	0	0	0	14
Planted Mixed Pines	4	0	0	0	0	0	0	0	0	0	0	0	0	0	0	0	0	0	4
Tamarack	0	0	0	0	0	0	227	3	79	12	0	0	0	0	0	0	0	0	321
Treed Bog	70	0	0	0	0	0	0	0	0	0	0	0	0	0	0	0	0	0	70
Upland Conifers	0	0	0	0	0	0	0	0	35	0	0	0	0	0	0	0	0	0	35
Upland Mixed Forest	0	0	0	0	0	0	0	0	324	0	0	0	0	0	0	0	0	0	324
Urban	16	0	0	0	0	0	0	0	0	0	0	0	0	0	0	0	0	0	16
Water	9	0	0	0	0	0	0	0	0	0	0	0	0	0	0	0	0	0	9
<b>Total</b>	<b>478</b>	<b>141</b>	<b>0</b>	<b>0</b>	<b>0</b>	<b>0</b>	<b>235</b>	<b>119</b>	<b>125</b>	<b>440</b>	<b>117</b>	<b>138</b>	<b>0</b>	<b>0</b>	<b>0</b>	<b>0</b>	<b>0</b>	<b>0</b>	<b>1793</b>





## Report 2 – Treatment Summary

Sault Ste. Marie Mgt. Unit  
Year of Entry: 2027

### Acres of Harvest

Compartment 51  
Total Compartment Acres: 1,793

Commercial Harvest - 354  
Harvests with Site Condition - 180  
Next Step Harvest - 0  
Habitat Cut - 0

### Cover Type by Harvest Method

	Clearcut	Selection	Patch Clearcut	Seed Tree	Shelterwood	Thinning	Overshoot Removal	Salvage	Other	Total Acres
Lowland Conifers	0	0	0	14	0	0	0	0	0	14
Lowland Spruce/Fir	65	0	0	0	0	0	0	0	0	65
Mixed Upland Deciduous	29	0	0	0	0	0	0	0	0	29
Upland Conifers	0	0	0	0	35	0	0	0	0	35
Upland Mixed Forest	0	0	0	0	37	0	0	0	0	37
Total	94	0	0	14	72	0	0	0	0	179

### Proposed and Next Step Treatments by Method

	Harvest	Site Prep	Planting	Seeding	Burning	Pesticide	Monitoring	Other	Non-Forest Mgt.	Total Acres
Current	179	0	0	0	0	0	4	0	0	183
Next Step	0	85	85	0	0	0	179	0	0	350
Total	179	85	85	0	0	0	183	0	0	533





S t a n d	Treatment Name	Acres	Stand CoverType	Size Density	Stand Age	BA Range	Treatment Type	Treatment Method	Cover Type Objective	Age Structure	Habitat Cut
-----------------------	-------------------	-------	--------------------	-----------------	--------------	-------------	-------------------	---------------------	-------------------------	------------------	----------------

**Proposed Treatments:**

<b>1</b>	<b>45051001-Cut</b>	36.9	4319 - Mixed Upland Forest	9	81	81-110	Harvest	Shelterwood	4319 - Mixed Upland Forest	Planting Record	No
<u>Prescription</u> Mark 30 BA of pine to leave and act as retention. Cut all other trees 2" and up at DBH except cedar, hemlock, oak, and yellow birch if present. Trail protections will be needed for the Ski Trail in this area. <u>Specs:</u> <u>Next Step</u> Monitoring, Natural Regen (Re-Inventory); Planting, Interplant; SitePrep, Scarification <u>Treatments:</u> <u>Acceptable</u> Moderate to fully stocked aspen, birch, red maple, white pine, red pine, black spruce, balsam fir, and other present species. <u>Regen:</u> <u>Other</u> Put red line around any inoperable swales and a possible vernal pool, which has a 100' buffer drawn around it in the treatment boundary. <u>Comment:</u> Final acreage is likely to change due to wet ground or lack of volume. <u>Site Condition:</u> <u>Proposed Start Date:</u> 10/01/2026											
<b>31</b>	<b>45051031-Cut</b>	13.6	6129 - Mixed Coniferous Lowland Forest	9	75	111- 140	Harvest	Seed Tree	6129 - Mixed Coniferous Lowland Forest	Planting Record	No
<u>Prescription</u> Mark 10-20 BA of red or white pine. Cut all other trees two inches and up except cedar, hemlock, yellow birch, and oak if present. Exclude areas too wet to harvest , especially across the pipeline. Retention will be the mature pine. Size and shape will li <u>Specs:</u> <u>Next Step</u> Monitoring, Natural Regen (Re-Inventory); Planting, Interplant; SitePrep, Scarification <u>Treatments:</u> <u>Acceptable</u> Moderate to fully stocked black spruce, red pine, white pine, paper birch, red maple, aspen, or tamarack. <u>Regen:</u> <u>Other</u> Dry or frozen conditions may be required for harvest. <u>Comment:</u> <u>Site Condition:</u> Survey Needed <u>Proposed Start Date:</u> 10/01/2026											
<b>42</b>	<b>45051042-Cutx</b>	31.5	6122 - Black Spruce	6	91	141- 170	Harvest	Clearcut	6122 - Black Spruce	Planting Record	No
<u>Prescription</u> Cut all trees 2" and up except hemlock, yellow birch, white pine, and oak if present. Mark clumps of 4-8 cedar trees throughout the treatment area. At least one clump per acre. Additional retention will be areas of the stand that are too wet. Treatment bo <u>Specs:</u> <u>Next Step</u> Monitoring, Natural Regen (Re-Inventory) <u>Treatments:</u> <u>Acceptable</u> Moderate to fully stocked black spruce, fir, tamarack, maple, aspen, birch, and cedar. <u>Regen:</u> <u>Other</u> Stand gets low in volume and wetter towards the lakeshore. Steep ridge down into stand. Will need to locate a place to get down. May need hill cut. Only set up for sale if a reasonable location for access can be found. <u>Comment:</u> <u>Site Condition:</u> Road Needed <u>Proposed Start Date:</u> 10/01/2026											





S t a n d	Treatment Name	Acres	Stand CoverType	Size Density	Stand Age	BA Range	Treatment Type	Treatment Method	Cover Type Objective	Age Structure	Habitat Cut
47	45051047-Cut	33.1	6122 - Black Spruce	9	82	141-170	Harvest	Clearcut	6122 - Black Spruce	Planting Record	No
<u>Prescription</u> Cut all trees 2 inches and up except cedar, hemlock, yellow birch, and oak. Additionally, do not cut pine over 16". Buffer open water by 100'. <u>Specs:</u> Retention will be the 16" white pine, buffers, and additional patches needed to reach 3-10% of the stand acreag <u>Next Step</u> Monitoring, Natural Regen (Re-Inventory) <u>Treatments:</u> <u>Acceptable</u> Moderate to fully stocked black spruce, white pine, balsam fir, aspen, paper birch, and red maple. <u>Regen:</u> <u>Other</u> Treatment size and shape may change due to wet ground conditions and lack of volume. Winter or dry season harvest only. <u>Comment:</u> <u>Site Condition:</u> <u>Proposed Start Date:</u> 10/01/2026											
54	45051054-Cut	19.5	4199 - Other Mixed Upland Deciduous	9	81	111-140	Harvest	Clearcut	4199 - Other Mixed Upland Deciduous	Planting Record	No
<u>Prescription</u> Cut all trees 2" and up at DBH except cedar, hemlock, oak, pine, and yellow birch. Buffer open water per BMPs. Retention will be the small islands that are part of the stand in addition to any area which is too wet to harvest. Stay on top of the steep rid <u>Specs:</u> <u>Next Step</u> Monitoring, Natural Regen (Re-Inventory) <u>Treatments:</u> <u>Acceptable</u> Moderate to fully stocked red maple, paper birch, balsam fir, spruce, aspen, tamarack, or other present species. <u>Regen:</u> <u>Other</u> Low probability of pulling off this treatment. Access will need to be off of the pipeline. <u>Comment:</u> <u>Site Condition:</u> Unknown Access <u>Proposed Start Date:</u> 10/01/2026											
61	45051061-Monitor	4.0	42140 - Planted Mixed Pine	0	3	Immatu re	Monitoring	Monitoring - Regeneration	42140 - Planted Mixed Pine	Planting Record	No
<u>Prescription</u> Continue monitoring for natural and artificial regeneration <u>Specs:</u> <u>Next Step</u> <u>Treatments:</u> <u>Acceptable</u> Moderate to fully stocked aspen, red pine, white pine, red maple, spruce, and fir. <u>Regen:</u> <u>Other</u> <u>Comment:</u> <u>Site Condition:</u> <u>Proposed Start Date:</u> 10/01/2026											
66	45051066-Cut	24.1	429 - Mixed Upland Conifers	9	82	141-170	Harvest	Shelterwood	4319 - Mixed Upland Forest	Cutting Record	No
<u>Prescription</u> Cut all species but leave 30 BA of white pine. Also leave any cedar, yellow birch, hemlock, and oak. The white pine will act as retention. <u>Specs:</u> <u>Next Step</u> Monitoring, Natural Regen (Re-Inventory); Planting, Interplant; SitePrep, Scarification <u>Treatments:</u> <u>Acceptable</u> Moderate to fully stocked white pine, spruce, fir, aspen, paper birch, and red maple. <u>Regen:</u> <u>Other</u> Final size and shape may vary due to wet ground conditions. <u>Comment:</u> <u>Site Condition:</u> <u>Proposed Start Date:</u> 10/01/2026											





S t a n d	Treatment Name	Acres	Stand CoverType	Size Density	Stand Age	BA Range	Treatment Type	Treatment Method	Cover Type Objective	Age Structure	Habitat Cut
69	45051069-Cut	9.6	4191 - Mixed Upland Deciduous with Conifer	5	81	81-110	Harvest	Clearcut	4191 - Mixed Upland Deciduous with Conifer	Planting Record	No
<u>Prescription</u> Cut all trees 2" and up except white or red pine, cedar, hemlock, yellow birch, or oak. Only harvest the outer area of the ski trail and retain the interior portion. See site condition. <u>Specs:</u> <u>Next Step</u> Monitoring, Natural Regen (Re-Inventory) <u>Treatments:</u> <u>Acceptable</u> Moderate to fully stocked paper birch, aspen, red maple, jack pine, red pine, white pine, spruce, or fir. <u>Regen:</u> <u>Other</u> Final size and shape may vary due to wet ground conditions. <u>Comment:</u> <u>Site Condition:</u> Survey Needed <u>Proposed Start Date:</u> 10/01/2026											
70	45051070-Cut	10.7	429 - Mixed Upland Conifers	9	82	81-110	Harvest	Shelterwood	429 - Mixed Upland Conifers	Cutting Record	No
<u>Prescription</u> Cut all trees 2" and up, leaving 30 BA of white pine where possible. <u>Specs:</u> <u>Next Step</u> Monitoring, Natural Regen (Re-Inventory); Planting, Interplant; SitePrep, Scarification <u>Treatments:</u> <u>Acceptable</u> Moderate to fully stocked spruce, fir, white pine, aspen, birch, and red maple. <u>Regen:</u> <u>Other</u> The ski trail skirts the north edge of the stand. Treat only to the south of it. <u>Comment:</u> <u>Site Condition:</u> <u>Proposed Start Date:</u> 10/01/2026											

Total Treatment 183  
Acreage Proposed:





Availability for Management

Total	Acres	Acres Avail	Acres	Dominant Site Conditions										
Acres	Available	With Condition	Not Available		2B	2E	2I	5C	2H	3D	3J	3L	5D	5E
102	98	0	4	Aspen										4
29	29	0	0	Bog										
2	2	0	0	Herbaceous Openland										
3	3	0	0	Jack Pine										
13	0	0	13	Lowland Aspen/Balsam Poplar									13	
165	13	78	74	Lowland Conifers		65	13		66				8	
128	0	18	110	Lowland Deciduous		18					34	75	2	
268	258	9	1	Lowland Shrub	9				1					
118	32	65	20	Lowland Spruce/Fir		65							20	
70	70	0	0	Marsh										
61	0	58	3	Mixed Upland Deciduous	48		10							3
14	14	0	0	Natural Mixed Pines										
4	4	0	0	Planted Mixed Pines										
317	3	0	314	Tamarack					18				297	
70	70	0	0	Treed Bog										
35	35	0	0	Upland Conifers										
286	0	109	177	Upland Mixed Forest				109		177				
16	16	0	0	Urban										
9	9	0	0	Water										
1,709	655	337	716	Total Forested Acres	58	148	23	109	85	177	34	75	339	7
	38%	20%	42%	Relative Percent										

\*Due to limitations in the current Site Conditions Analysis tool, all nonforested acres are considered available. Future development will enable analysis of nonforested types.

Site No.	Dominant Site Cond	Dominant Site Availability	Dominant Site Condition	Acres	Other Site Condition	Other Site Condition	Other Site Condition	Other Site Condition
1	Unavailable		2H: Blocked by physical obstacle (e.g. upland stand in a lowland area)	11	2G: Too wet (sensitive soils, does not include access issues)	Unspecified	Unspecified	Unspecified
<b>Comments:</b> Poor quality wet stand.								



## Report 4 – Site Conditions



2	Unavailable	2H: Blocked by physical obstacle (e.g. upland stand in a lowland area)	67	2G: Too wet (sensitive soils, does not include access issues)	Unspecified	Unspecified	Unspecified
<b>Comments:</b> Need to cross a bog to access this stand from state land.							
3	Unavailable	5D: Unproductive forest land	69	2G: Too wet (sensitive soils, does not include access issues)	Unspecified	Unspecified	Unspecified
<b>Comments:</b> Area of small diameter timber growing on wet mossy soils.							
4	Unavailable	5E: Long-Term Retention	3	Unspecified	Unspecified	Unspecified	Unspecified
<b>Comments:</b>							
5	Available	2E: Road needed	18	2I: Survey needed	Unspecified	Unspecified	Unspecified
<b>Comments:</b>							
6	Unavailable	2H: Blocked by physical obstacle (e.g. upland stand in a lowland area)	7	2G: Too wet (sensitive soils, does not include access issues)	5D: Unproductive forest land	Unspecified	Unspecified
<b>Comments:</b> Very poor quality stand. Too wet with no access.							
7	Unavailable	5D: Unproductive forest land	13	2G: Too wet (sensitive soils, does not include access issues)	2H: Blocked by physical obstacle (e.g. upland stand in a lowland area)	Unspecified	Unspecified
<b>Comments:</b> This is a poor quality aspen stand that is growing over tag alder. Stand is pretty wet and has no access to the east side of the tracks.							



# Report 4 – Site Conditions

Sault Ste. Marie Mgt. Unit

Kenny Fanelli: Examiner

Compartment: 51

Year of Entry: 2027



8	Available	2B: Unknown if access through adjacent landowner(s) is possible	36	Unspecified	Unspecified	Unspecified	Unspecified
<b>Comments:</b> To treat these stands they must be accessed from the private to the east. They are bound on the west side by the railroad tracks. There is also a very steep ridge between the two stands that would limit operations in this area.							
9	Available	2B: Unknown if access through adjacent landowner(s) is possible	21	2I: Survey needed	2E: Road needed	Unspecified	Unspecified
<b>Comments:</b> The pipeline is the only current access to this stand. It is unknown if the pipeline company will let us truck in the right of way. The right of way is very wet. The pipeline also crosses private property before reaching this stand. The old two track that leads to this area is a possibility but it crosses short beaver ponds that would require very cold weather and snow to freeze across.							
10	Unavailable	5D: Unproductive forest land	32	2G: Too wet (sensitive soils, does not include access issues)	Unspecified	Unspecified	Unspecified
<b>Comments:</b> Stand is essentially a treed bog. Not many trees and growing on very wet ground adjacent to wetlands.							
11	Available	2E: Road needed	65	Unspecified	Unspecified	Unspecified	Unspecified
<b>Comments:</b> Access into this stand is unknown. A steep ridge along the Ski trail would prevent access and it is unknown if the pipeline right of way could be used during the winter for trucking.							
12	Available	2E: Road needed	65	2I: Survey needed	Unspecified	Unspecified	Unspecified
<b>Comments:</b>							
13	Unavailable	3J: Water quality/BMPs (stream, river, or lake)	34	Unspecified	Unspecified	Unspecified	Unspecified
<b>Comments:</b> Leave stand as buffer along the lake.							



# Report 4 – Site Conditions

Sault Ste. Marie Mgt. Unit  
Kenny Fanelli: Examiner

Compartment: 51  
Year of Entry: 2027



14	Unavailable	5D: Unproductive forest land	226	Unspecified	Unspecified	Unspecified	Unspecified
Comments:							
15	Unavailable	3J: Water quality/BMPs (stream, river, or lake)	4	3J: Water quality/BMPs (stream, river, or lake)	Unspecified	Unspecified	Unspecified
Comments: Wet swales in between the sand ridges.							
16	Available	2I: Survey needed	10	Unspecified	Unspecified	Unspecified	Unspecified
Comments:							
17	Available	2I: Survey needed	13	Unspecified	Unspecified	Unspecified	Unspecified
Comments:							
18	Unavailable	3D: Recreational/scenic values	130	2E: Road needed	Unspecified	Unspecified	Unspecified
Comments: This area is heavily used for hiking, dog walking, cross country skiing, and snowshoeing because of its location within the City of Sault Ste Marie. Recommend avoiding any harvesting in this area.							
19	Unavailable	3L: Other wildlife concerns	75	Unspecified	Unspecified	Unspecified	Unspecified
Comments:							
20	Unavailable	5E: Long-Term Retention	3	Unspecified	Unspecified	Unspecified	Unspecified
Comments: Areas with too much pine to harvest							



## Report 4 – Site Conditions



21	Unavailable	3D: Recreational/scenic values	48	Unspecified	Unspecified	Unspecified	Unspecified
<b>Comments:</b> These ridges are narrow and many have the Algonquin Ski Trail running along the tops making timber harvest difficult or impossible without severely impacting the recreational trail.							
22	Unavailable	5E: Long-Term Retention	4	Unspecified	Unspecified	Unspecified	Unspecified
<b>Comments:</b>							
23	Unavailable	3J: Water quality/BMPs (stream, river, or lake)	1	Unspecified	Unspecified	Unspecified	Unspecified
<b>Comments:</b>							
24	Available	5C: Delay treatment for age/size class diversity or exceptional site quality	109	Unspecified	Unspecified	Unspecified	Unspecified
<b>Comments:</b>							

Report 5 – PROPOSED SPECIAL CONSERVATION AREA\* (SCA) DETAILS

\* This is a partial list of SCAs for this compartment. Not included are those areas identified under other Department initiatives (Natural Rivers, Deer Wintering Areas, etc.). Those will be identified in separate, future map and report products.

SCA Name	SCA Category	Detail Type	Recommendation	Acres
Algonquin Ski Trail	Concentrated Recreational Area	Trail - Trail Corridor	SCA Proposal	
Comments				
This is the lit loop of the Algonquin Ski Trail. Being in the city limits this trail gets heavy, year round use.				



TOOHEYH



Stand	Level 4 Cover Type	Size Density	Acres	Stand Age	BA Range	Managed Site	General Comments					
10	6225 - Bog	None	8.0			No						
								Sub-Canopy Species	Density	Avg. Height	Size	
								Michigan Holly	Medium	5 - 10 feet	5 - 10 feet	
11	6239 - Mixed Emergent Wetland	None	49.3			No	Marsh with lots of beaver activity.					
								Sub-Canopy Species	Density	Avg. Height	Size	
								Michigan Holly	Medium	5 - 10 feet	5 - 10 feet	
12	500 - Water	None	6.0			No	Pond with some beaver activity					
13	6224 - Treed Bog	None	9.7			No	Mostly tamarack, white pine, spruce, paper birch and some tag alder.					
14	500 - Water	None	2.9			No						
15	6225 - Bog	None	5.2			No	fairly open bog area. North end is more of a treed bog with tamarack, white pine and paper birch.					
16	123 - Other High Intensity Urban	None	0.5			No	Railroad					
17	6112 - Lowland Aspen	Poletimber Medium	13.1	70	51-80	N/A	Stand is low wet ground. Looks like aspen clones are slowly taking over the tag alder.					
								Canopy Species	% Cover	Size Class	DBH	Age
								Quaking Aspen	70		8	70
								Red Maple	30	Seedling	8	
Sub-Canopy Species	Density	Avg. Height	Size									
	Red Maple	Low	Variable	Variable								
	Black Ash	Low	Variable	Variable								
	Tag Alder	Medium	5 - 10 feet	5 - 10 feet								
18	6121 - Tamarack	Sapling Medium	73.7	55	Unspecified	N/A	Low quality tamarack bog with some spruce. Mostly tag alder.					
								Canopy Species	% Cover	Size Class	DBH	Age
								Tamarack	80	Log	2	55
								Black Spruce	18	Log	2	
								White Pine	2	Pole	3	





Stand

Level 4 Cover Type

Size Density

Acres

Stand Age

BA Range

Managed Site

General Comments

</



<





Stand	Level 4 Cover Type	Size Density	Acres	Stand Age	BA Range	Managed Site	General Comments																																																									
32	6119 - Mixed Lowland Deciduous Forest	Poletimber Medium	75.1	66	51-80	N/A	Similar species to what can be found in stand 1 but this stand is less dense and has tag alder in the understory. Stand is below a decent ridge that has a few old hill-cuts. Pockets of ash and tag alder in the stand. Stand has some ridge and swale topography with some ridges of decent timber. Overall a poor quality stand. The east side of the stand has more cedar and spruce.																																																									
<table><tr><th>Canopy Species</th><th>% Cover</th><th>Size Class</th><th>DBH</th><th>Age</th></tr><tr><td>Yellow Birch</td><td>2</td><td></td><td>13</td><td></td></tr><tr><td>Balsam Fir</td><td>5</td><td>Seedling</td><td>8</td><td></td></tr><tr><td>Black Ash</td><td>1</td><td>Seedling</td><td>7</td><td></td></tr><tr><td>Red Maple</td><td>49</td><td></td><td>8</td><td>66</td></tr><tr><td>Paper Birch</td><td>30</td><td></td><td>9</td><td></td></tr><tr><td>White Spruce</td><td>10</td><td></td><td>12</td><td></td></tr><tr><td>Northern White Cedar</td><td>3</td><td>Seedling</td><td>8</td><td></td></tr></table>		Canopy Species	% Cover	Size Class	DBH	Age		Yellow Birch	2		13		Balsam Fir	5	Seedling	8		Black Ash	1	Seedling	7		Red Maple	49		8	66	Paper Birch	30		9		White Spruce	10		12		Northern White Cedar	3	Seedling	8		<table><tr><th>Sub-Canopy Species</th><th>Density</th><th>Avg. Height</th><th>Size</th></tr><tr><td>Balsam Fir</td><td>Medium</td><td>Variable</td><td>Variable</td></tr><tr><td>Tag Alder</td><td>Medium</td><td>5 - 10 feet</td><td>5 - 10 feet</td></tr><tr><td>Serviceberry (Juneberry)</td><td>Low</td><td>5 - 10 feet</td><td>5 - 10 feet</td></tr><tr><td>Red Maple</td><td>Medium</td><td>5 - 10 feet</td><td>5 - 10 feet</td></tr></table>		Sub-Canopy Species	Density	Avg. Height	Size	Balsam Fir	Medium	Variable	Variable	Tag Alder	Medium	5 - 10 feet	5 - 10 feet	Serviceberry (Juneberry)	Low	5 - 10 feet	5 - 10 feet	Red Maple	Medium	5 - 10 feet	5 - 10 feet
Canopy Species	% Cover	Size Class	DBH	Age																																																												
Yellow Birch	2		13																																																													
Balsam Fir	5	Seedling	8																																																													
Black Ash	1	Seedling	7																																																													
Red Maple	49		8	66																																																												
Paper Birch	30		9																																																													
White Spruce	10		12																																																													
Northern White Cedar	3	Seedling	8																																																													
Sub-Canopy Species	Density	Avg. Height	Size																																																													
Balsam Fir	Medium	Variable	Variable																																																													
Tag Alder	Medium	5 - 10 feet	5 - 10 feet																																																													
Serviceberry (Juneberry)	Low	5 - 10 feet	5 - 10 feet																																																													
Red Maple	Medium	5 - 10 feet	5 - 10 feet																																																													
33	6125 - Lowland Black Spruce, Jack Pine	Sapling Poor	7.7	50	Unspecified	N/A	Bog with sparse tree cover. Surprisingly, there is stunted red pine growing here and there.																																																									
<table><tr><th>Canopy Species</th><th>% Cover</th><th>Size Class</th><th>DBH</th><th>Age</th></tr><tr><td>Black Spruce</td><td>40</td><td>Log</td><td>3</td><td>50</td></tr><tr><td>Tamarack</td><td>35</td><td>Log</td><td>3</td><td></td></tr><tr><td>White Pine</td><td>5</td><td>Log</td><td>3</td><td></td></tr><tr><td>Jack Pine</td><td>15</td><td>Pole</td><td>3</td><td></td></tr><tr><td>Red Pine</td><td>5</td><td>Pole</td><td>4</td><td></td></tr></table>		Canopy Species	% Cover	Size Class	DBH	Age		Black Spruce	40	Log	3	50	Tamarack	35	Log	3		White Pine	5	Log	3		Jack Pine	15	Pole	3		Red Pine	5	Pole	4																																	
Canopy Species	% Cover	Size Class	DBH	Age																																																												
Black Spruce	40	Log	3	50																																																												
Tamarack	35	Log	3																																																													
White Pine	5	Log	3																																																													
Jack Pine	15	Pole	3																																																													
Red Pine	5	Pole	4																																																													
34	6220 - Alder/Willow	None	47.2			No	Tag alder with scattered pole size paper birch and tamarack.																																																									
35	6224 - Treed Bog	None	33.8			No	Almost called this a forested stand. Very wet ground with stunted cedar growing on it. There are little "ponds" and drainages throughout the stand.																																																									
		<table><tr><th>Sub-Canopy Species</th><th>Density</th><th>Avg. Height</th><th>Size</th></tr><tr><td>Black Spruce</td><td>Low</td><td>Variable</td><td>Variable</td></tr><tr><td>Northern White Cedar</td><td>Medium</td><td>Variable</td><td>Variable</td></tr><tr><td>Tamarack</td><td>Low</td><td>Variable</td><td>Variable</td></tr><tr><td>White Pine</td><td>Low</td><td>Variable</td><td>Variable</td></tr></table>		Sub-Canopy Species	Density	Avg. Height		Size	Black Spruce	Low	Variable	Variable	Northern White Cedar	Medium	Variable	Variable	Tamarack	Low	Variable	Variable	White Pine	Low	Variable	Variable																																								
Sub-Canopy Species	Density	Avg. Height	Size																																																													
Black Spruce	Low	Variable	Variable																																																													
Northern White Cedar	Medium	Variable	Variable																																																													
Tamarack	Low	Variable	Variable																																																													
White Pine	Low	Variable	Variable																																																													
36	6121 - Tamarack	Poletimber Poor	3.1	66	1-50	N/A	Small swale or treed bog that is part of the ridge and swale complex common throughout this area.																																																									
<table><tr><th>Canopy Species</th><th>% Cover</th><th>Size Class</th><th>DBH</th><th>Age</th></tr><tr><td>Paper Birch</td><td>7</td><td>Log</td><td>1</td><td></td></tr><tr><td>Tamarack</td><td>50</td><td>Sapling</td><td>5</td><td>66</td></tr><tr><td>White Pine</td><td>3</td><td>Seedling</td><td>5</td><td></td></tr><tr><td>Black Spruce</td><td>40</td><td>Sapling</td><td>5</td><td></td></tr></table>		Canopy Species	% Cover	Size Class	DBH	Age		Paper Birch	7	Log	1		Tamarack	50	Sapling	5	66	White Pine	3	Seedling	5		Black Spruce	40	Sapling	5		<table><tr><th>Sub-Canopy Species</th><th>Density</th><th>Avg. Height</th><th>Size</th></tr><tr><td>Tag Alder</td><td>Low</td><td>5 - 10 feet</td><td>5 - 10 feet</td></tr></table>		Sub-Canopy Species	Density	Avg. Height	Size	Tag Alder	Low	5 - 10 feet	5 - 10 feet																											
Canopy Species	% Cover	Size Class	DBH	Age																																																												
Paper Birch	7	Log	1																																																													
Tamarack	50	Sapling	5	66																																																												
White Pine	3	Seedling	5																																																													
Black Spruce	40	Sapling	5																																																													
Sub-Canopy Species	Density	Avg. Height	Size																																																													
Tag Alder	Low	5 - 10 feet	5 - 10 feet																																																													
37	6224 - Treed Bog	None	2.4			No																																																										



</





Stand	Level 4 Cover Type	Size Density	Acres	Stand Age	BA Range	Managed Site	General Comments				
45	6224 - Treed Bog	None	3.6			No	White pine, tamarack, spruce and a few jack pine.				
46	6119 - Mixed Lowland Deciduous Forest	Sawtimber Medium	19.2	73	51-80	N/A	Stand is decent right at the northern boundary but is sparser and wetter towards the south end.				
<b>Canopy Species</b>		<b>% Cover</b>	<b>Size Class</b>	<b>DBH</b>	<b>Age</b>	<b>Sub-Canopy Species</b>		<b>Density</b>	<b>Avg. Height</b>	<b>Size</b>	
Balsam Fir		10	Seedling	8		Balsam Fir		Low	Variable	Variable	
Quaking Aspen		30		10	73	Aspen (spp.)		Low	5 - 10 feet	5 - 10 feet	
Red Maple		30		9		Tag Alder		Low	5 - 10 feet	5 - 10 feet	
Paper Birch		30		9		Maple (spp.)		Low	5 - 10 feet	5 - 10 feet	
47	6122 - Black Spruce	Sawtimber Well	32.1	82	141-170	N/A	Nice black spruce stand with white pine. Smaller diameters in the south end of the stand.				
<b>Canopy Species</b>		<b>% Cover</b>	<b>Size Class</b>	<b>DBH</b>	<b>Age</b>	<b>Sub-Canopy Species</b>		<b>Density</b>	<b>Avg. Height</b>	<b>Size</b>	
Paper Birch		3		10		Black Spruce		Medium	Variable	Variable	
Tamarack		10		8		Tamarack		Low	5 - 10 feet	5 - 10 feet	
White Pine		17		13		Deciduous Saplings		Low	5 - 10 feet	5 - 10 feet	
Red Pine		10		13							
Black Spruce		60		8	82						
48	6225 - Bog	None	2.7			No	Mostly open bog with tag alder around the edges and some scattered trees				
49	6121 - Tamarack	Poletimber Poor	17.3	72	1-50	N/A		Tamarack with lots of tag alder underneath.			
<b>Canopy Species</b>		<b>% Cover</b>	<b>Size Class</b>	<b>DBH</b>	<b>Age</b>	<b>Sub-Canopy Species</b>			<b>Density</b>	<b>Avg. Height</b>	<b>Size</b>
Tamarack		85		9	72	Tag Alder			High	5 - 10 feet	5 - 10 feet
Black Spruce		15	Sapling	5		Tamarack			Medium	5 - 10 feet	5 - 10 feet
						Black Spruce			Low	5 - 10 feet	5 - 10 feet
50	6119 - Mixed Lowland Deciduous Forest	Poletimber Medium	33.7	60	51-80	N/A	Poor quality mixed deciduous stand. Much less ash than last YOY.				
<b>Canopy Species</b>		<b>% Cover</b>	<b>Size Class</b>	<b>DBH</b>	<b>Age</b>	<b>Sub-Canopy Species</b>		<b>Density</b>	<b>Avg. Height</b>	<b>Size</b>	
Black Ash		35	Seedling	6	60	White Spruce		Low	5 - 10 feet	5 - 10 feet	
Quaking Aspen		10	Seedling	6		Ash (spp.)		Medium	Variable	Variable	
White Spruce		5		8		Tag Alder		Medium	5 - 10 feet	5 - 10 feet	
Balsam Poplar		10		8		Aspen (spp.)		Low	Variable	Variable	
Red Maple		10		9		Balsam Fir		Low	5 - 10 feet	5 - 10 feet	
Paper Birch		30	Seedling	7							
51	6239 - Mixed Emergent Wetland	None	11.2			No	This stand is seasonally flooded and seems like at least a portion of the stand holds water all year. Scattered trees throughout the stand.				
52	6224 - Treed Bog	None	6.7			No		Mostly tamarack with some spruce and paper birch. tag alder underneath in a few spots.			



</







Stand	Level 4 Cover Type	Size Density	Acres	Stand Age	BA Range	Managed Site	General Comments																																						
69	4191 - Mixed Upland Deciduous with Conifer	Poletimber Medium	12.4	81	81-110	N/A	South end of stand 1. Mostly birch with white and jack pine																																						
		<table><tr><th>Canopy Species</th><th>% Cover</th><th>Size Class</th><th>DBH</th><th>Age</th></tr><tr><td>Black Spruce</td><td>10</td><td></td><td>9</td><td></td></tr><tr><td>White Pine</td><td>10</td><td></td><td>14</td><td></td></tr><tr><td>Jack Pine</td><td>20</td><td></td><td>12</td><td></td></tr><tr><td>Red Maple</td><td>10</td><td></td><td>9</td><td></td></tr><tr><td>Paper Birch</td><td>50</td><td>Seedling</td><td>7</td><td>81</td></tr></table>	Canopy Species	% Cover	Size Class	DBH	Age	Black Spruce	10		9		White Pine	10		14		Jack Pine	20		12		Red Maple	10		9		Paper Birch	50	Seedling	7	81			<table><tr><th>Sub-Canopy Species</th><th>Density</th><th>Avg. Height</th><th>Size</th></tr><tr><td>Balsam Fir</td><td>High</td><td>Variable</td><td>Variable</td></tr></table>	Sub-Canopy Species	Density	Avg. Height	Size	Balsam Fir	High	Variable	Variable		
Canopy Species	% Cover	Size Class	DBH	Age																																									
Black Spruce	10		9																																										
White Pine	10		14																																										
Jack Pine	20		12																																										
Red Maple	10		9																																										
Paper Birch	50	Seedling	7	81																																									
Sub-Canopy Species	Density	Avg. Height	Size																																										
Balsam Fir	High	Variable	Variable																																										
70	429 - Mixed Upland Conifers	Sawtimber Well	11.0	82	81-110	N/A	Split from stand 1. Mostly white pine with spruce and birch																																						
		<table><tr><th>Canopy Species</th><th>% Cover</th><th>Size Class</th><th>DBH</th><th>Age</th></tr><tr><td>White Pine</td><td>55</td><td></td><td>15</td><td>82</td></tr><tr><td>Quaking Aspen</td><td>10</td><td></td><td>10</td><td></td></tr><tr><td>Red Maple</td><td>5</td><td></td><td>10</td><td></td></tr><tr><td>Paper Birch</td><td>5</td><td></td><td>9</td><td></td></tr><tr><td>Black Spruce</td><td>25</td><td></td><td>9</td><td></td></tr></table>	Canopy Species	% Cover	Size Class	DBH	Age	White Pine	55		15	82	Quaking Aspen	10		10		Red Maple	5		10		Paper Birch	5		9		Black Spruce	25		9														
Canopy Species	% Cover	Size Class	DBH	Age																																									
White Pine	55		15	82																																									
Quaking Aspen	10		10																																										
Red Maple	5		10																																										
Paper Birch	5		9																																										
Black Spruce	25		9																																										
71	110 - Low Intensity Urban	None	8.9			No																																							
74	6229 - Mixed Lowland Shrub	None	35.6			No	Stand contains a beaver flooding.																																						