



Compartment Review Presentation

Baraga Forest Management Unit

Compartment 11070

Entry Year: 2027

Acreage: 2,147

County: Ontonagon

Management Area: Houghton Hardwoods

Stand Examiner: Ryan Mattila

Legal Description:

T51N, R39W, Sections 30, 31

T51N, R40W, Sections 24, 5, 26

Identified Planning Goals:

Manage to increase in stand diversity.

Soil and topography:

The compartment is level with deep cuts where the streams and feeders are. Silts are: Watton – Iron River – Baraga association (clay loams), and AuTrain – Rubicon association (sand)

Ownership Patterns, Development, and Land Use in and Around the Compartment:

Most of the surrounding land is managed for timber, except some land on the east side of the compartment that is used for hunting camps.

Unique Natural Features:

Wood turtle, Bald Eagle, Showy orchis, Male fern, fairy bells, Ram's head lady's-slipper, Canadian milk-vetch, and small-eyed mary have been documented in the compartment. Potential for osprey, wood turtle, bald eagle, great blue heron rookery, red-shouldered hawk, goshawk, moose, and gray wolf.

Archeological, Historical, and Cultural Features:

None.

Special Management Designations or Considerations:

None.

Watershed and Fisheries Considerations:

This compartment contains Mill Creek, East Branch Mill Creek, and a couple of unnamed tributaries. No specific comments other than follow BMP's

Wildlife Habitat Considerations:

Use buffers along streams to maintain these wildlife travel corridors.

Mineral Resource and Development Concerns and/or Restrictions

Surface sediments consist of lacustrine (lake) clay and silt. The glacial drift thickness varies from 10 to 50 feet. The Precambrian Freda Sandstone subcrops below the glacial drift. The Freda does not have a current economic use. Abandoned copper mines are located ten miles to the east. This area has not been leased for metallic exploration. Gravel pits are not likely to be found in this area. There is no economic oil and gas production in the UP.

Vehicle Access:

Access is through the USFS road system. There are internal logging roads, but overall access is fair.

Survey Needs:

None.

Recreational Facilities and Opportunities:

There are no recreational facilities in this compartment, and there do not appear to be any opportunities to develop any.

Fire Protection:

This is not a fire prone area.

Additional Compartment Information:

The following reports from the Inventory are attached:

- Total Acres by Cover Type and Age Class**
- Cover Type by Harvest Method**
- Proposed Treatments – No Limiting Factors**
- Proposed Treatments – With Limiting Factors**
- Stand Details (Forested and Nonforested)**
- Dedicated and Proposed Special Conservation Areas**
- Site Condition Details**

The following information is displayed, where pertinent, on the attached compartment maps:

- Base feature information, stand boundaries, cover types, and numbers**
- Proposed treatments**
- Site condition boundaries**
- Details on the road access system**

Cover Type & Treatments Map

Compartment: 11070
T51N, R39W, Sections 30, 31
County: Ontonagon
Unit: Baraga
Mgmt. Area: Houghton Hardwoods
YOE: 2027
Acres: 2,147.29 GIS Calculated
Examiner: Ryan Mattila
Date Exported: 09/15/2025
Map Phase: Post Review

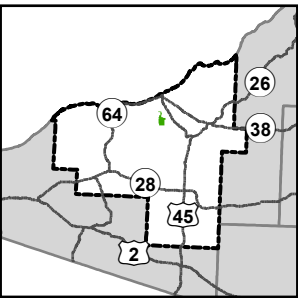

- Survey Grade Corners
- Designated ORV Routes
- DNR - Secondary Forest Road
- DNR - Forest Access Route
- Federal / State Highway
- Federal / State / County - Paved Road
- Private - Dirt / Gravel Road
- Active Railroads
- Abandoned Railroads
- Intermittent Stream
- Perennial River
- Lakes and Rivers
- Counties
- Compartment Boundary
- Clearcut
- Selection
- Overstory Removal
- Clearcut
- Selection
- 411 - Northern Hardwood
- 413 - Aspen
- 419 - Mixed Upland Deciduous
- 423 - Other Upland Conifers
- 500 - Water
- 622 - Lowland Shrub

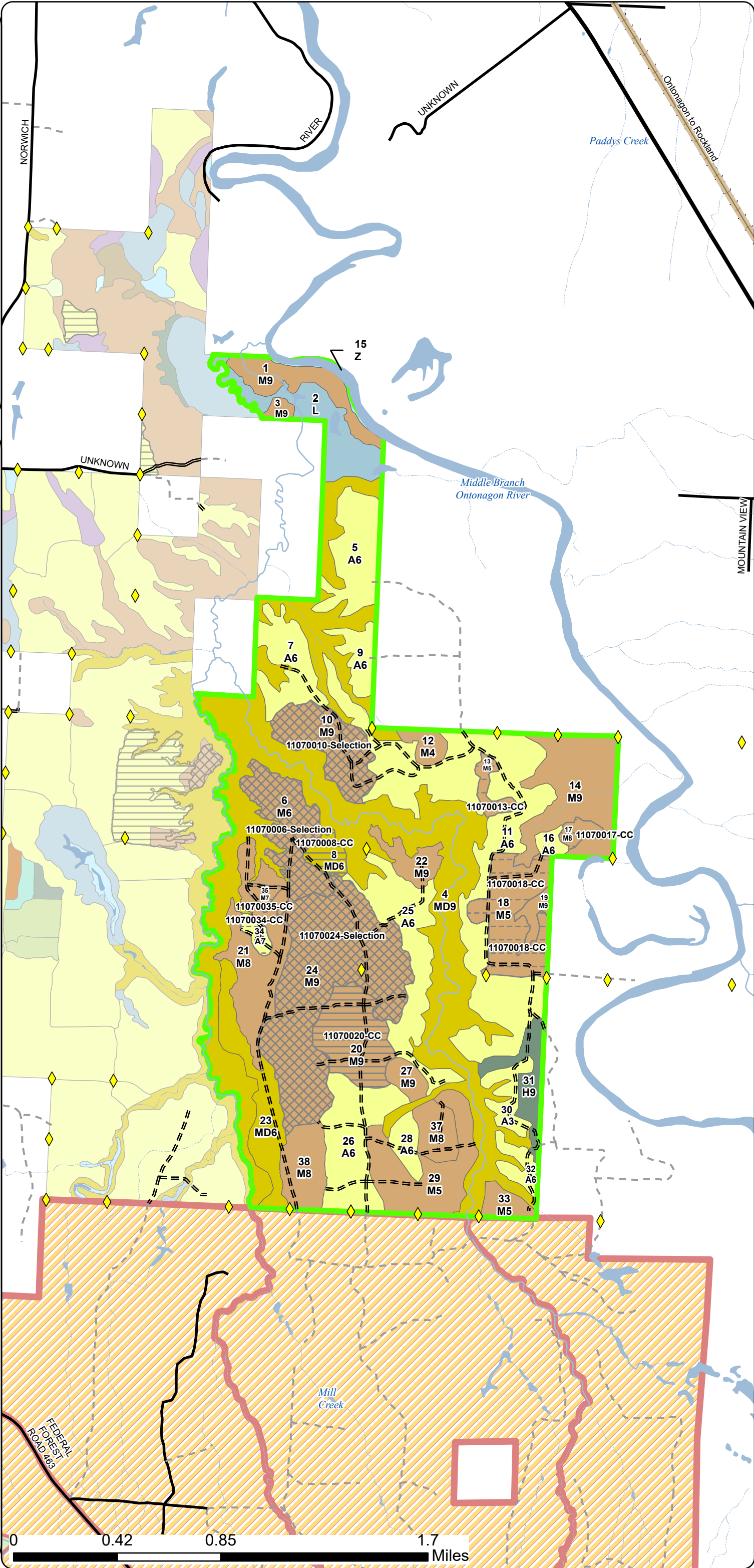

Cover Type & Treatments Map

Compartment: 11070
T51N, R39W, Sections 30, 31
County: Ontonagon
Unit: Baraga
Mgmt. Area: Houghton Hardwoods
YOE: 2027
Acres: 2,147.29 GIS Calculated
Examiner: Ryan Mattila
Date Exported: 09/15/2025
Map Phase: Post Review

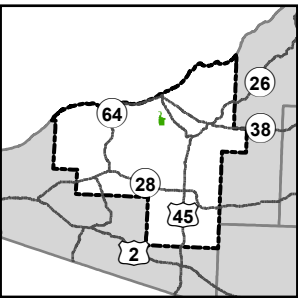



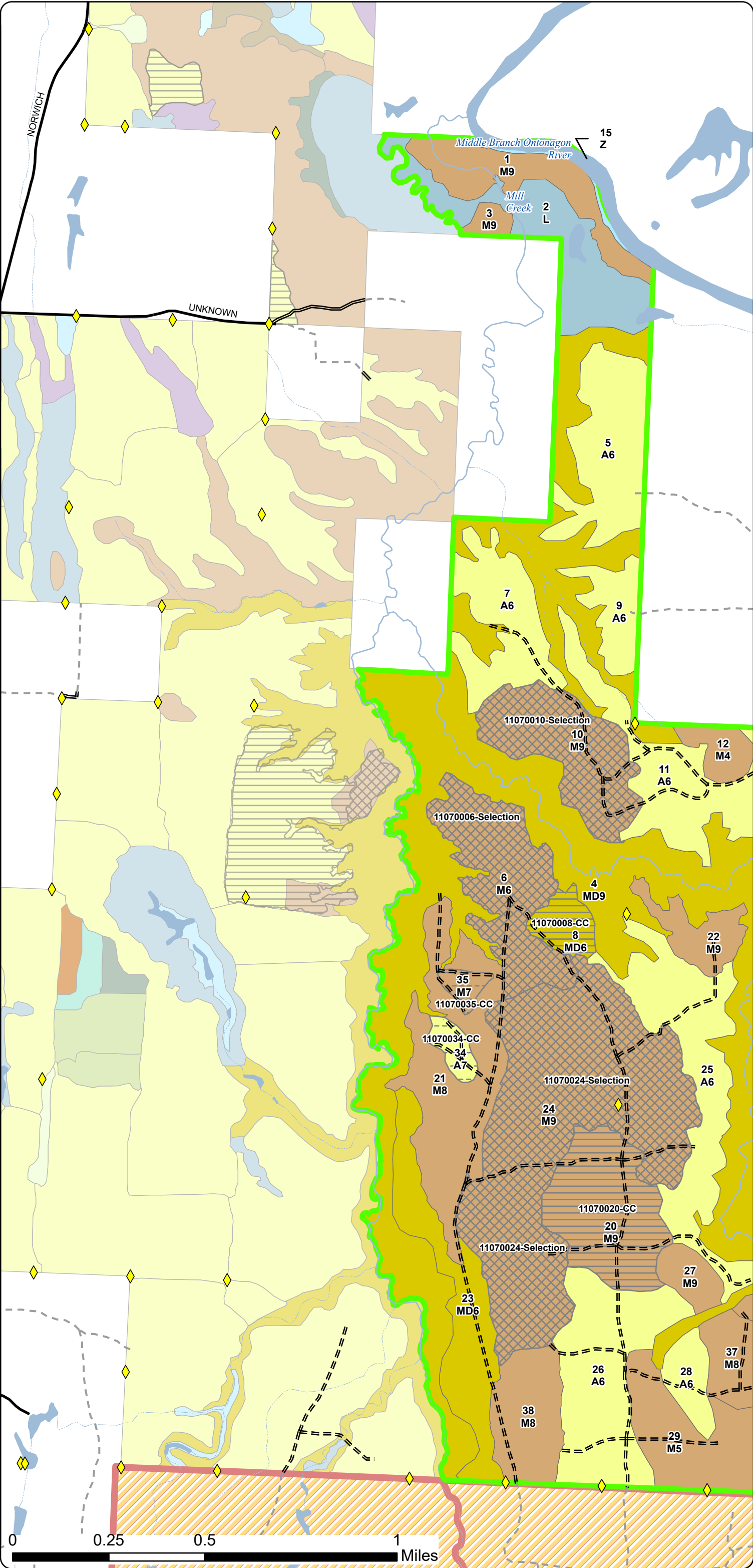



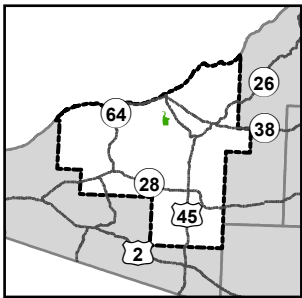









- Survey Grade Corners
- DNR - Secondary Forest Road
- DNR - Forest Access Route
- Federal / State / County - Paved Road
- Private - Dirt / Gravel Road
- Intermittent Stream
- Perennial River
- Lakes and Rivers
- Counties
- Compartment Boundary
- Clearcut
- Selection
- Overstory Removal
- Clearcut
- Selection
- 411 - Northern Hardwood
- 413 - Aspen
- 419 - Mixed Upland Deciduous
- 500 - Water
- 622 - Lowland Shrub



Compartment: 11070
T51N, R39W, Sections 30, 31
County: Ontonagon
Unit: Baraga
Mgmt. Area: Houghton Hardwoods
YOE: 2027
Acres: 2,147.29 GIS Calculated
Examiner: Ryan Mattila
Date Exported: 09/15/2025
Map Phase: Post Review



-  Survey Grade Corners
-  City
-  Designated ORV Routes
-  DNR - Secondary Forest Road
-  DNR - Forest Access Route
-  Federal / State Highway
-  Federal / State / County - Paved Road
-  Private - Dirt / Gravel Road
-  Abandoned Railroads
-  Intermittent Stream
-  Perennial River
-  Lakes and Rivers
-  Counties
-  Compartment Boundary
-  Clearcut
-  Selection
-  Overstory Removal
-  411 - Northern Hardwood
-  413 - Aspen
-  419 - Mixed Upland Deciduous
-  423 - Other Upland Conifers
-  500 - Water
-  622 - Lowland Shrub

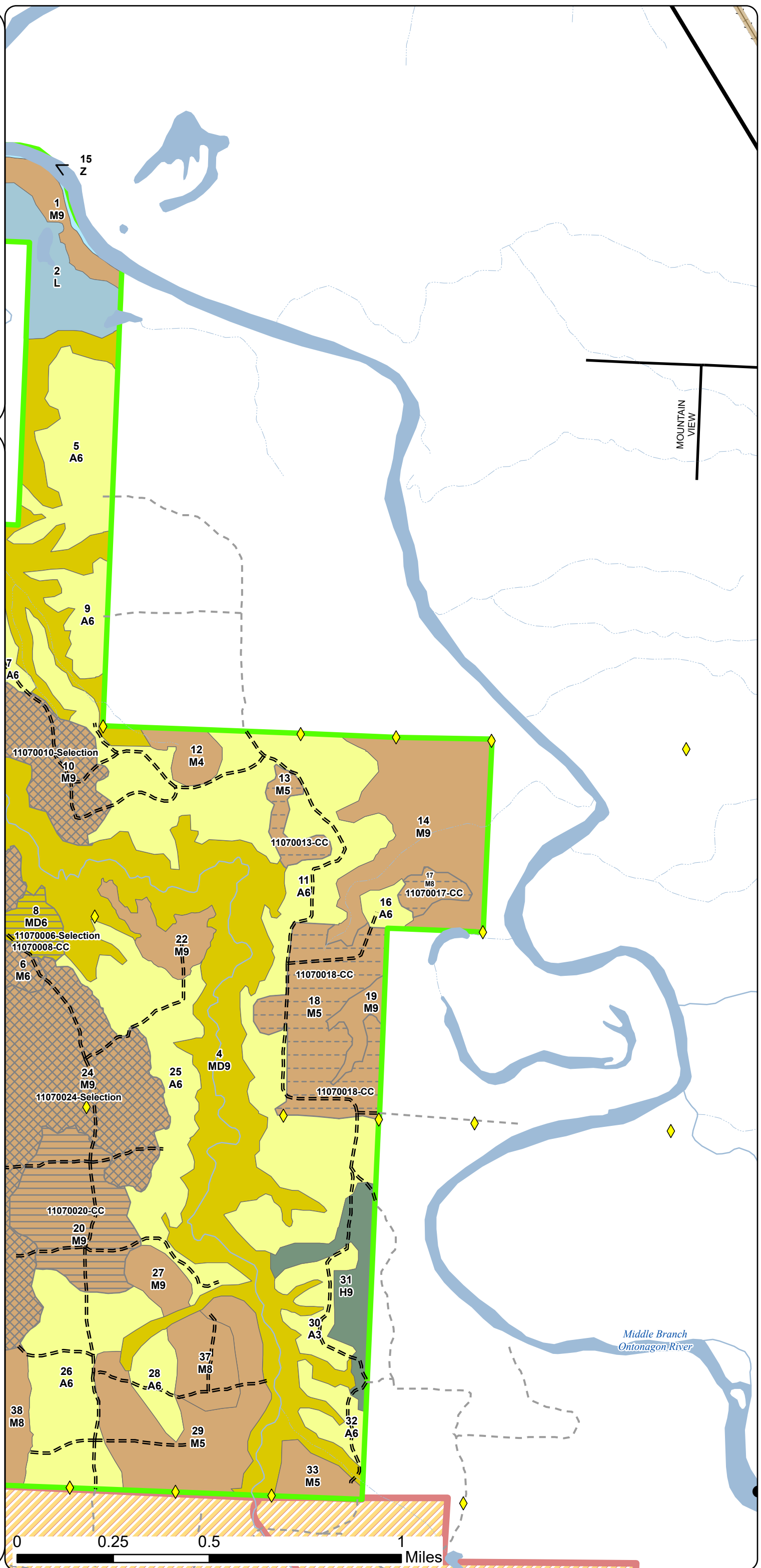

Stand Boundary Map

Compartment: 11070
T51N, R39W, Sections 30, 31
County: Ontonagon
Unit: Baraga
Mgmt. Area: Houghton Hardwoods
YOE: 2027
Acres: 2,147.29 GIS Calculated
Examiner: Ryan Mattila
Date Exported: 09/15/2025
Map Phase: Post Review

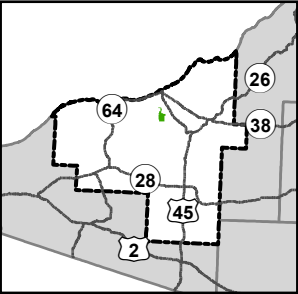

- Survey Grade Corners
- DNR - Secondary Forest Road
- DNR - Forest Access Route
- Federal / State / County - Paved Road
- Private - Dirt / Gravel Road
- Intermittent Stream
- Perennial River
- Lakes and Rivers
- Counties
- Compartment Boundary
- Stand Outline
- 411 - Northern Hardwood
- 413 - Aspen
- 419 - Mixed Upland Deciduous
- 500 - Water
- 622 - Lowland Shrub

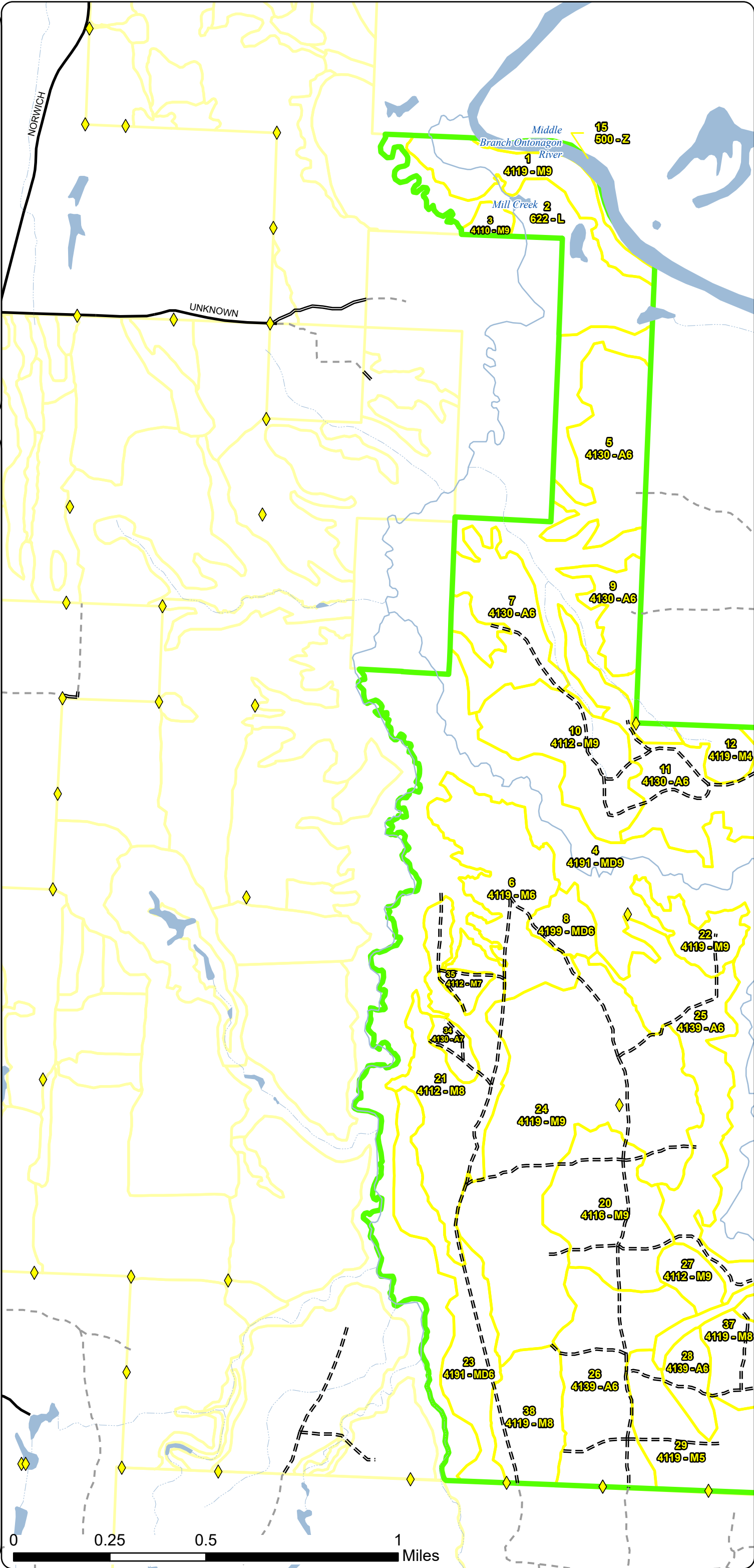

Stand Boundary
Map

Compartment: 11070
T51N, R39W, Sections 30, 31
County: Ontonagon
Unit: Baraga
Mgmt. Area: Houghton Hardwoods
YOE: 2027
Acres: 2,147.29 GIS Calculated
Examiner: Ryan Mattila
Date Exported: 09/15/2025
Map Phase: Post Review

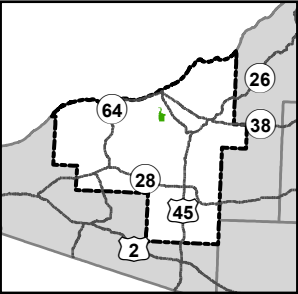

- Survey Grade Corners
- City
- Designated ORV Routes
- DNR - Secondary Forest Road
- DNR - Forest Access Route
- Federal / State Highway
- Federal / State / County - Paved Road
- Private - Dirt / Gravel Road
- Abandoned Railroads
- Intermittent Stream
- Perennial River
- Lakes and Rivers
- Counties
- Compartment Boundary
- Stand Outline
- 411 - Northern Hardwood
- 413 - Aspen
- 419 - Mixed Upland Deciduous
- 423 - Other Upland Conifers
- 500 - Water
- 622 - Lowland Shrub

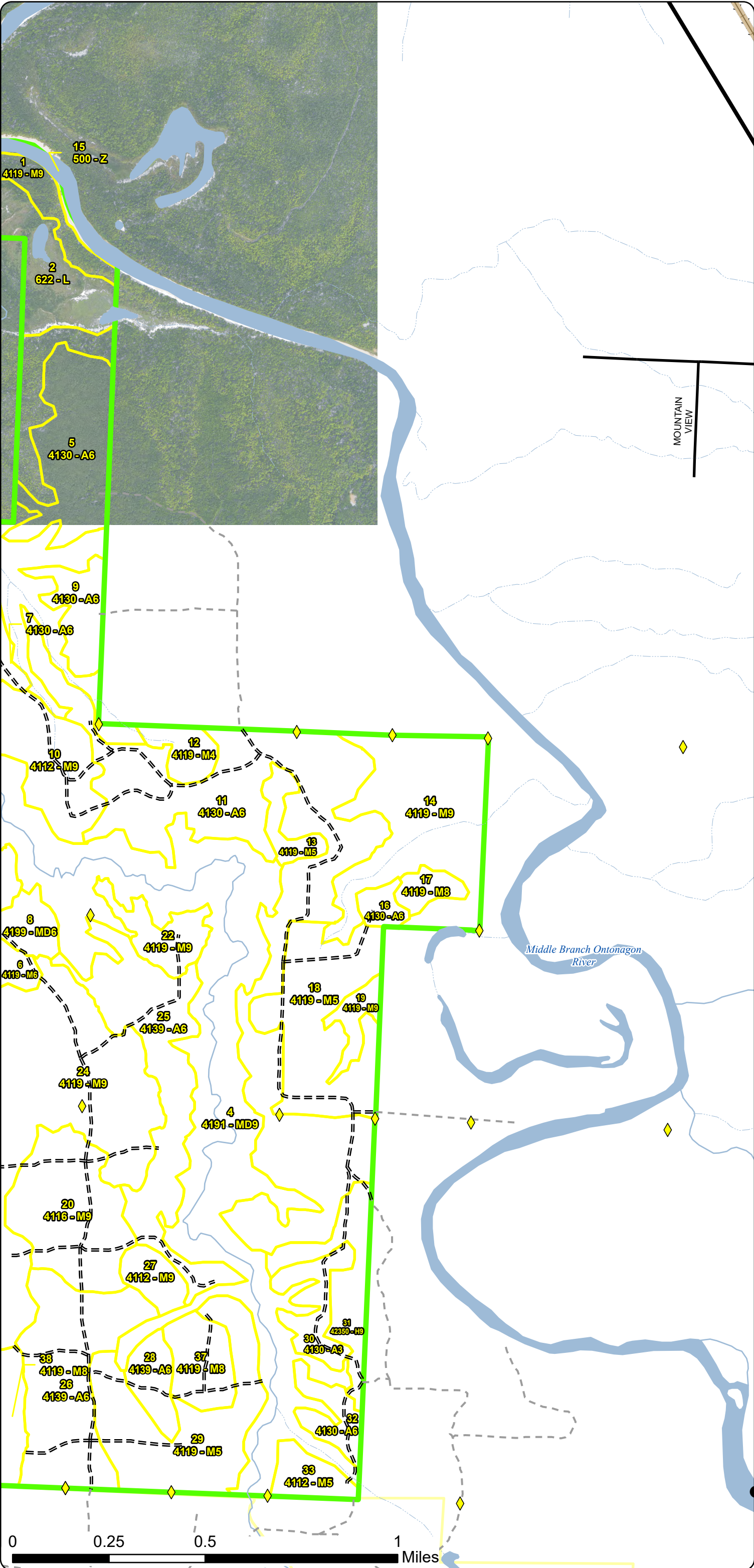

Special Conservation Areas
& Site Conditions Map

Compartment: 11070
T51N, R39W, Sections 30, 31
County: Ontonagon
Unit: Baraga
Mgmt. Area: Houghton Hardwoods
YOE: 2027
Acres: 2,147.29 GIS Calculated
Examiner: Ryan Mattila
Date Exported: 09/15/2025
Map Phase: Post Review

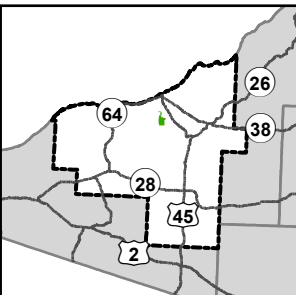

- Survey Grade Corners
- DNR - Secondary Forest Road
- DNR - Forest Access Route
- Federal / State / County - Paved Road
- Private - Dirt / Gravel Road
- Intermittent Stream
- Perennial River
- Lakes and Rivers
- Counties
- Compartment Boundary
- Stand Boundaries

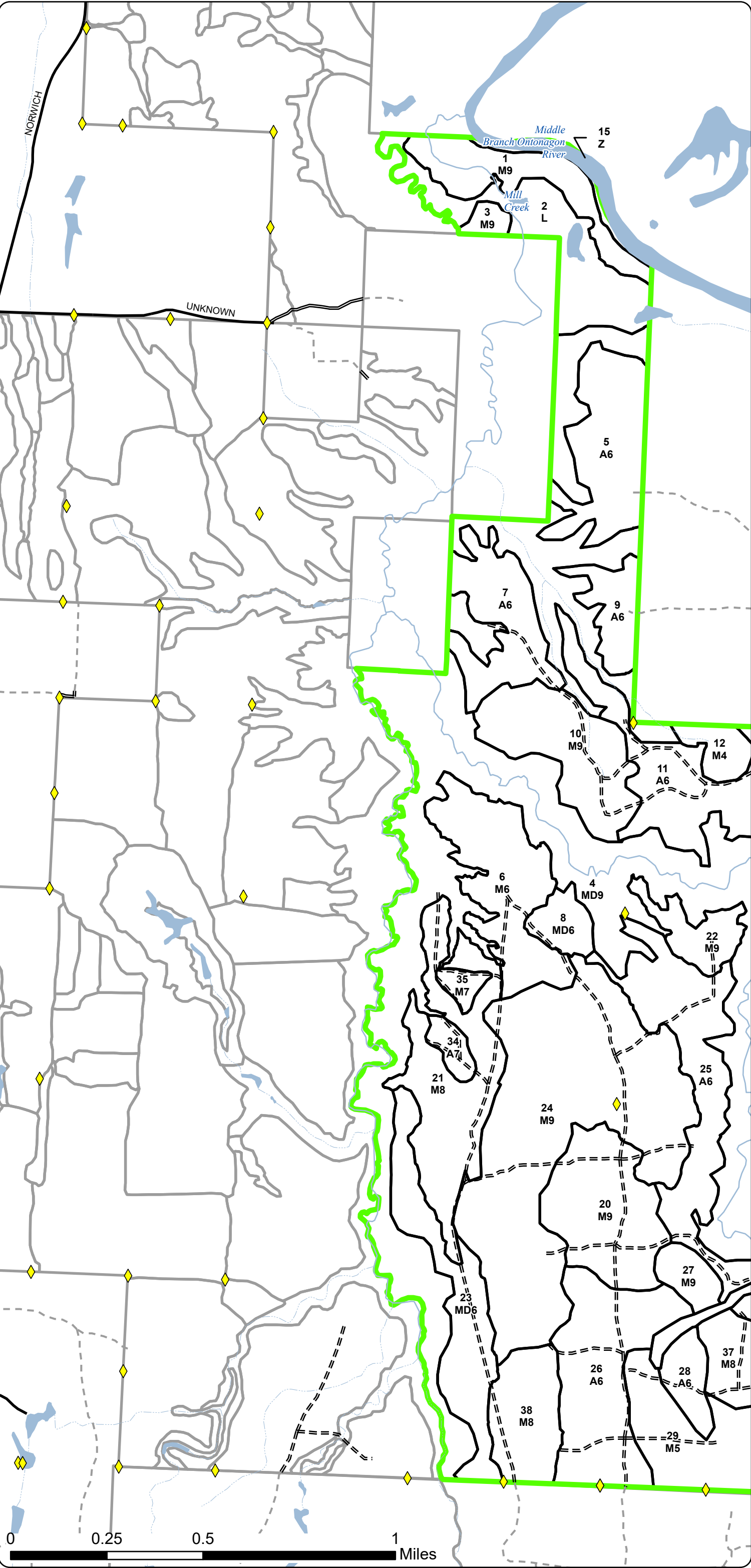

Special Conservation Areas
& Site Conditions Map

Compartment: 11070
T51N, R39W, Sections 30, 31
County: Ontonagon
Unit: Baraga
Mgmt. Area: Houghton Hardwoods
YOE: 2027
Acres: 2,147.29 GIS Calculated
Examiner: Ryan Mattila
Date Exported: 09/15/2025
Map Phase: Post Review

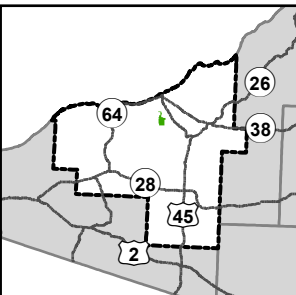

- Survey Grade Corners
- City
- Designated ORV Routes
- DNR - Secondary Forest Road
- DNR - Forest Access Route
- Federal / State Highway
- Federal / State / County - Paved Road
- Private - Dirt / Gravel Road
- Abandoned Railroads
- Intermittent Stream
- Perennial River
- Lakes and Rivers
- Counties
- Compartment Boundary
- Stand Boundaries

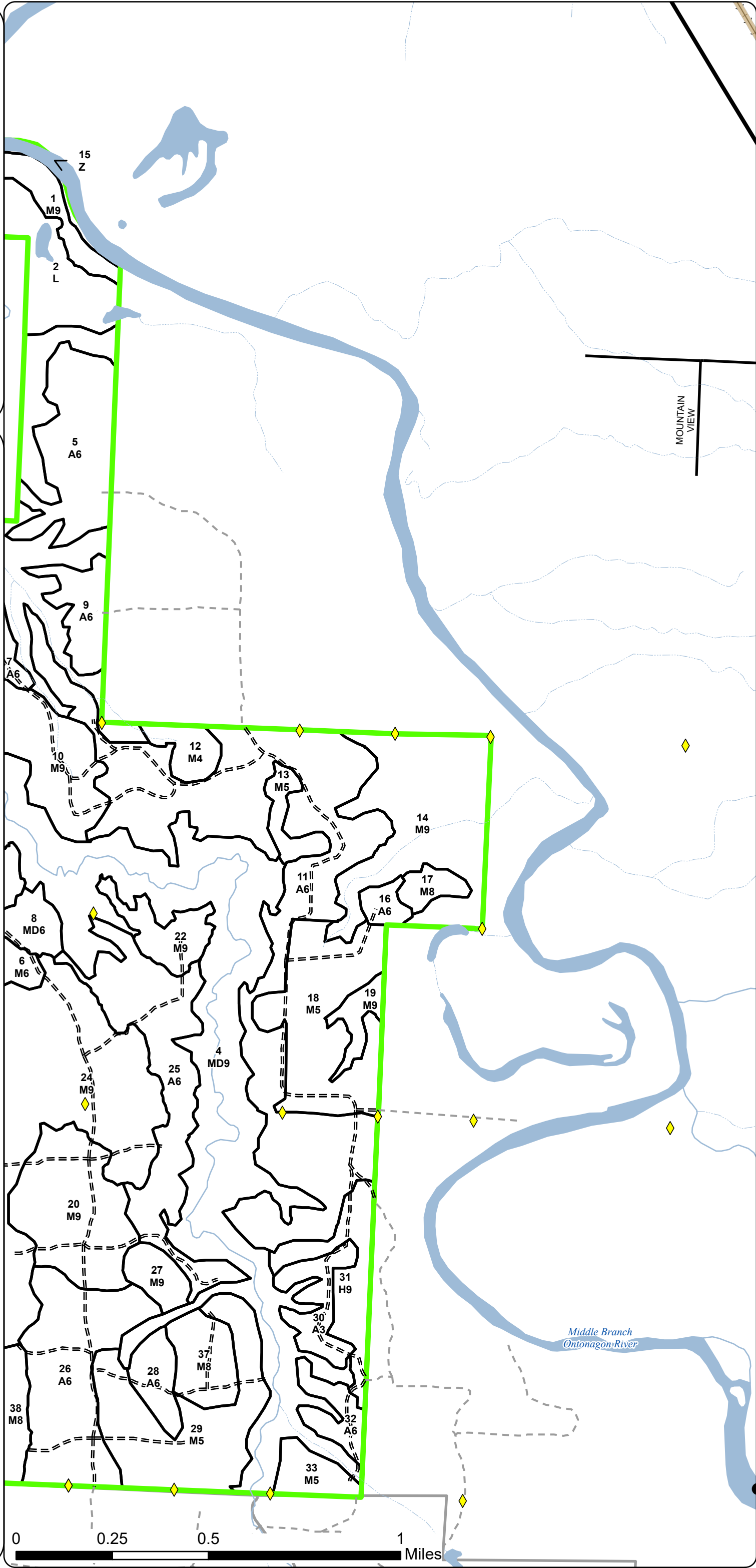

Report 1 – Total Acres by Cover Type and Age Class



Age Class

	Non-Forest	0-9	10-19	20-29	30-39	40-49	50-59	60-69	70-79	80-89	90-99	100-109	110-119	120-129	130-139	140-149	150+	Uneven-Aged	Total
Aspen	0	0	0	0	388	79	100	0	0	0	0	0	0	0	0	0	0	0	567
Hemlock	0	0	0	0	0	0	0	0	0	0	0	31	0	0	0	0	0	0	31
Lowland Shrub	58	0	0	0	0	0	0	0	0	0	0	0	0	0	0	0	0	0	58
Mixed Upland Deciduous	0	0	0	0	0	14	58	0	0	507	0	0	0	0	0	0	0	0	579
Northern Hardwood	0	0	0	0	0	0	0	240	85	0	101	45	0	0	0	0	0	434	905
Water	9	0	0	0	0	0	0	0	0	0	0	0	0	0	0	0	0	0	9
Total	67	0	0	0	388	93	158	240	85	507	101	76	0	0	0	0	0	434	2149



Report 2 – Treatment Summary

Baraga Mgt. Unit
Year of Entry: 2027

Acres of Harvest

Compartment 70
Total Compartment Acres: 2,147

Commercial Harvest - 926
Harvests with Site Condition - 0
Next Step Harvest - 0
Habitat Cut - 0

Cover Type by Harvest Method

	Clearcut	Selection	Patch Clearcut	Seed Tree	Shelterwood	Thinning	Overstory Removal	Salvage	Other	Total Acres
Aspen	0	0	0	0	0	0	8	0	0	8
Mixed Upland Deciduous	14	0	0	0	0	0	0	0	0	14
Northern Hardwood	63	326	0	0	0	0	99	0	0	488
Total	77	326	0	0	0	0	107	0	0	510

Proposed and Next Step Treatments by Method

	Harvest	Site Prep	Planting	Seeding	Burning	Pesticide	Monitoring	Other	Non-Forest Mgt.	Total Acres
Current	510	0	0	0	0	0	0	0	0	510
Next Step	0	0	0	0	0	0	414	0	0	414
Total	510	0	0	0	0	0	414	0	0	923



Standard

Treatment Name	Acres	Stand CoverType	Size Density	Stand Age	BA Range	Treatment Type	Treatment Method	Cover Type Objective	Age Structure	Habitat Cut
----------------	-------	-----------------	--------------	-----------	----------	----------------	------------------	----------------------	---------------	-------------

Approved Treatments:

6	11070006-Selection	65.3	4119 - Mixed Northern Hardwoods	6	73	111-140	Harvest	Selection	411 - Northern Hardwood	Current	No
<u>Prescription Specs:</u> Selectively thin hardwoods to 70-90 square feet of basal area. Target large diameter trees for removal first to lower overall stand diameter, retaining one legacy tree per acre. Favor red oak, hemlock, white pine and cedar, where present. Red oak and black											
<u>Next Step Treatments:</u> Monitoring, Natural Regen (Re-Inventory)											
<u>Acceptable Regen:</u> Any combination of the original stand's over story species prior to harvest.											
<u>Other Comment:</u>											
<u>Site Condition:</u>											
<u>Proposed Start Date:</u> 10/01/2026											
8	11070008-CC	13.9	4199 - Other Mixed Upland Deciduous	6	48	81-110	Harvest	Clearcut	413 - Aspen	Planting Record	No
<u>Prescription Specs:</u> Harvest all species down to 4.6 inches DBH, except basswood, < 8 inches DBH. Also reserve hemlock, red pine, white pine, yellow birch, cedar and red oak if they are present, and reserve all trees 22" Dbh or greater.											
<u>Next Step Treatments:</u> Monitoring, Natural Regen (Re-Inventory)											
<u>Acceptable Regen:</u> Any combination of the original stand's over story species prior to harvest.											
<u>Other Comment:</u>											
<u>Site Condition:</u>											
<u>Proposed Start Date:</u> 10/01/2026											
10	11070010-Selection	58.6	4112 - Maple, Beech, Cherry Association	9	98	111-140	Harvest	Selection	411 - Northern Hardwood	Current	No
<u>Prescription Specs:</u> Selectively thin hardwoods to 70-90 square feet of basal area. Target large diameter trees for removal first to lower overall stand diameter, retaining one legacy tree per acre. Favor red oak, hemlock, white pine and cedar, where present. Red oak and black											
<u>Next Step Treatments:</u> Monitoring, Natural Regen (Re-Inventory)											
<u>Acceptable Regen:</u> Any combination of the original stand's over story species prior to harvest.											
<u>Other Comment:</u>											
<u>Site Condition:</u>											
<u>Proposed Start Date:</u> 10/01/2026											



Standard

Treatment Name	Acres	Stand CoverType	Size Density	Stand Age	BA Range	Treatment Type	Treatment Method	Cover Type Objective	Age Structure	Habitat Cut
13 11070013-CC	11.6	4119 - Mixed Northern Hardwoods	5	98	81-110	Harvest	Overstory Removal	4199 - Other Mixed Upland Deciduous	Planting Record	No
<u>Prescription</u> Harvest all trees 4.6" DBH and larger except, hemlock, cedar, white pine, yellow birch, red oak and elm, if present. In addition sugar maple < 13" <u>Specs:</u> DBH, basswood < 8" DBH, and all trees > 22" should also be reserved. <u>Next Step</u> Monitoring, Natural Regen (Re-Inventory) <u>Treatments:</u> <u>Acceptable</u> <u>Regen:</u> <u>Other</u> <u>Comment:</u> <u>Site Condition:</u> <u>Proposed Start Date:</u> 10/01/2026										
17 11070017-CC	9.0	4119 - Mixed Northern Hardwoods	8	98	81-110	Harvest	Overstory Removal	4199 - Other Mixed Upland Deciduous	Planting Record	No
<u>Prescription</u> Harvest all trees 4.6" DBH and larger except, hemlock, cedar, white pine, yellow birch, red oak and elm, if present. In addition sugar maple < 13" <u>Specs:</u> DBH, basswood < 8" DBH, and all trees > 22" should also be reserved. <u>Next Step</u> <u>Treatments:</u> <u>Acceptable</u> <u>Regen:</u> <u>Other</u> <u>Comment:</u> <u>Site Condition:</u> <u>Proposed Start Date:</u> 10/01/2026										
18 11070018-CC	72.7	4119 - Mixed Northern Hardwoods	5	98	81-110	Harvest	Overstory Removal	4199 - Other Mixed Upland Deciduous	Planting Record	No
<u>Prescription</u> Harvest all trees 4.6" DBH and larger except, hemlock, cedar, white pine, yellow birch, red oak and elm, if present. In addition sugar maple < 13" <u>Specs:</u> DBH, basswood < 8" DBH, and all trees > 22" should also be reserved. <u>Next Step</u> <u>Treatments:</u> <u>Acceptable</u> <u>Regen:</u> <u>Other</u> <u>Comment:</u> <u>Site Condition:</u> <u>Proposed Start Date:</u> 10/01/2026										



S t a n d	Treatment Name	Acres	Stand CoverType	Size Density	Stand Age	BA Range	Treatment Type	Treatment Method	Cover Type Objective	Age Structure	Habitat Cut
20	11070020-CC	62.7	4116 - Mixed N. Hardwood - Aspen	9	60	81-110	Harvest	Clearcut	413 - Aspen	Planting Record	No
<u>Prescription</u> Harvest all trees 4.6" DBH and larger except, hemlock, cedar, white pine, yellow birch, red oak and elm, if present. In addition sugar maple < 13" <u>Specs:</u> DBH and all trees > 22" should also be reserved. If no basswood are larger than 22" DBH then reserve to a <u>Next Step</u> Monitoring, Natural Regen (Re-Inventory) <u>Treatments:</u> <u>Acceptable</u> Any combination of the original stand's over story species prior to harvest. <u>Regen:</u> <u>Other</u> <u>Comment:</u> <u>Site Condition:</u> <u>Proposed Start Date:</u> 10/01/2026											
24	11070024- Selection	201.8	4119 - Mixed Northern Hardwoods	9	69	111- 140	Harvest	Selection	411 - Northern Hardwood	Current	No
<u>Prescription</u> Selectively thin hardwoods to 70-90 square feet of basal area. Target large diameter trees for removal first to lower overall stand diameter, <u>Specs:</u> retaining one legacy tree per acre. Favor red oak, hemlock, white pine and cedar, where present. Red oak and black <u>Next Step</u> Monitoring, Natural Regen (Re-Inventory) <u>Treatments:</u> <u>Acceptable</u> Any combination of the original stand's over story species prior to harvest. <u>Regen:</u> <u>Other</u> <u>Comment:</u> <u>Site Condition:</u> <u>Proposed Start Date:</u> 10/01/2026											
34	11070034-CC	8.0	4130 - Aspen	7	55	1-50	Harvest	Overstory Removal	4199 - Other Mixed Upland Deciduous	Planting Record	No
<u>Prescription</u> Remove the overstory from advance regeneration, additional aspen regen should result from the aspen harvested that is present in the overstory <u>Specs:</u> <u>Next Step</u> <u>Treatments:</u> <u>Acceptable</u> <u>Regen:</u> <u>Other</u> <u>Comment:</u> <u>Site Condition:</u> <u>Proposed Start Date:</u> 10/01/2026											
35	11070035-CC	5.9	4112 - Maple, Beech, Cherry Association	7	73	51-80	Harvest	Overstory Removal	4199 - Other Mixed Upland Deciduous	Current	No
<u>Prescription</u> Harvest all trees 4.6" DBH and larger except all conifer species, red oak and elm. <u>Specs:</u> <u>Next Step</u> <u>Treatments:</u> <u>Acceptable</u> <u>Regen:</u> <u>Other</u> <u>Comment:</u> <u>Site Condition:</u> <u>Proposed Start Date:</u> 10/01/2026											

S
t
a
n
d

Baraga Mgt. Unit

Report 3 -- Treatments

Compartment: 11070
Year of Entry: 2027



Treatment Name	Acres	Stand CoverType	Size Density	Stand Age	BA Range	Treatment Type	Treatment Method	Cover Type Objective	Age Structure	Habitat Cut
-------------------	-------	--------------------	-----------------	--------------	-------------	-------------------	---------------------	-------------------------	------------------	----------------

Total Treatment
Acreage Proposed: 509.5

Report 4 – Site Conditions

Baraga Mgt. Unit
Ryan Mattila: Examiner

Compartment: 70
Year of Entry: 2027



Availability for Management

Total Acres	Acres Available	Acres Available With Condition	Acres Not Available	Dominant Site Conditions	2F	2H	3B	3J
567	567	0	0	Aspen				
31	31	0	0	Hemlock				
58	58	0	0	Lowland Shrub				
578	72	0	507	Mixed Upland Deciduous				507
887	739	0	148	Northern Hardwood	101	45	2	
9	9	0	0	Water				
2,130	1,475		655	Total Forested Acres	101	45	2	507
	69%		31%	Relative Percent				

**Due to limitations in the current Site Conditions Analysis tool, all nonforested acres are considered available. Future development will enable analysis of nonforested types.*

Site No.	Dominant Site Cond	Dominant Site Availability	Dominant Site Condition	Acres	Other Site Condition	Other Site Condition	Other Site Condition	Other Site Condition
1	Unavailable		3J: Water quality/BMPs (stream, river, or lake)	508	2F: Too steep	2G: Too wet (sensitive soils, does not include access issues)	3A: Conservation values incompatible with harvest at this time	5E: Long-Term Retention
Comments:								
2	Unavailable		2F: Too steep	91	2F: Too steep	3J: Water quality/BMPs (stream, river, or lake)	Unspecified	Unspecified
Comments:								
3	Unavailable		2F: Too steep	10	3J: Water quality/BMPs (stream, river, or lake)	3A: Conservation values incompatible with harvest at this time	Unspecified	Unspecified
Comments:								

Report 4 – Site Conditions

Baraga Mgt. Unit
Ryan Mattila: Examiner

Compartment: 70
Year of Entry: 2027



4	Unavailable	2H: Blocked by physical obstacle (e.g. upland stand in a lowland area)	6	2E: Road needed	2H: Blocked by physical obstacle (e.g. upland stand in a lowland area)	3J: Water quality/BMPs (stream, river, or lake)	Unspecified
Comments:							
5	Unavailable	2H: Blocked by physical obstacle (e.g. upland stand in a lowland area)	40	2E: Road needed	2H: Blocked by physical obstacle (e.g. upland stand in a lowland area)	3J: Water quality/BMPs (stream, river, or lake)	Unspecified
Comments:							
6	Unavailable	3B: Threatened, endangered, and special concern species	2	Unspecified	Unspecified	Unspecified	Unspecified
Comments: Goshawk nest buffer.							

Mgt. Unit

Compartment: #Type!
Year of Entry:

Report 5 – PROPOSED SPECIAL CONSERVATION AREA* (SCA) DETAILS

* This is a partial list of SCAs for this compartment. Not included are those areas identified under other Department initiatives (Natural Rivers, Deer Wintering Areas, etc.). Those will be identified in separate, future map and report products.

SCA Name	SCA Category	Detail Type	Recommendation	Acres
Comments				



Stand	Level 4 Cover Type	Size Density	Acres	Stand Age	BA Range	Managed Site	General Comments		
1	4119 - Mixed Northern Hardwoods	Sawtimber Well	39.5	101	111-140	N/A	2025 - stand not visited during 2025 inventory2015 - Flat along Ontonagon River. Area floods in spring (5'water marks on trees).		
Canopy Species		% Cover	Size Class	DBH	Age	Sub-Canopy Species	Density	Avg. Height	Size
Silver Maple		5		14		Sugar Maple		Medium	10 - 20 feet
Northern White Cedar		5		10		Black Ash		Medium	>20 feet
Boxelder		5		12					
Sugar Maple		65		16	101				
Red Maple		5		17					
Basswood		5		17					
White Ash		5		12					
Black Ash		5	Seedling	8					
2	622 - Lowland Shrub	None	57.9			No	2025 - Stand not visited during 2025 inventory2015 - Sparse lowland trees.		
3	4110 - Sugar Maple Association	Sawtimber Well	5.5	101	111-140	N/A	2025 - Stand not visited during 2025 inventory2015 - River bottom hdwd.		
Canopy Species		% Cover	Size Class	DBH	Age	Sub-Canopy Species	Density	Avg. Height	Size
Basswood		5		14		Balsam Fir		Low	10 - 20 feet
Sugar Maple		94		14	101	Ironwood		Full	10 - 20 feet
Yellow Birch		1		12		Sugar Maple		Medium	10 - 20 feet
						Black Cherry		Low	>20 feet
4	4191 - Mixed Upland Deciduous with Conifer	Sawtimber Well	506.7	81	111-140	N/A	Steep slopes. Bmp.		
Canopy Species		% Cover	Size Class	DBH	Age	Sub-Canopy Species	Density	Avg. Height	Size
White Pine		10		16		Sugar Maple		Medium	Variable
Yellow Birch		5		10		Red Maple		Full	Variable
Quaking Aspen		19		12		Balsam Fir		Full	Variable
Sugar Maple		10		10		Ironwood		Full	10 - 20 feet
Red Maple		31		10	81				
Balsam Fir		5	Seedling	8					
White Spruce		5		12					
Hemlock		15		12					
5	4130 - Aspen	Poletimber Well	56.7	31	Immature	N/A	cut in 1994		
Canopy Species		% Cover	Size Class	DBH	Age	Sub-Canopy Species	Density	Avg. Height	Size
White Ash		5	Sapling	6		Black Cherry		Low	10 - 20 feet
Quaking Aspen		84	Sapling	5	31	Sugar Maple		Low	10 - 20 feet
Red Oak		1		14		Balsam Fir		Low	10 - 20 feet
Red Maple		10	Sapling	5		White Spruce		Low	10 - 20 feet
						Ironwood		Low	10 - 20 feet





</



MICHIGAN

Stand	Level 4 Cover Type	Size Density	Acres	Stand Age	BA Range	Managed Site	General Comments			
14	4119 - Mixed Northern Hardwoods	Sawtimber Well	91.0	98	111-140	N/A	2025 - Stand not visited during 2025 inventory2015 - Steep slopes along Ontonagon river and river bottom hdwd.Potential Type 2 old growth. Sensitive soils.			
<div>Canopy Species</div>		<div>% Cover</div>	<div>Size Class</div>	<div>DBH</div>	<div>Age</div>	<div>Sub-Canopy Species</div>		<div>Density</div>	<div>Avg. Height</div>	<div>Size</div>
Basswood		10		12		White Spruce		Full	>20 feet	>20 feet
White Ash		10		14		Northern White Cedar		Low	>20 feet	>20 feet
Black Ash		15	Seedling	5		Hemlock		High	>20 feet	>20 feet
American Elm		2	Seedling	6		White Ash		Full	Variable	Variable
Yellow Birch		10		8		Black Ash		Full	>20 feet	>20 feet
Quaking Aspen		1		16		Balsam Fir		Full	>20 feet	>20 feet
Sugar Maple		20		9		Sugar Maple		Full	Variable	Variable
Red Maple		25		9	98	Red Maple		Full	Variable	Variable
White Pine		1		16		Yellow Birch		High	>20 feet	>20 feet
White Spruce		1		14						
Northern White Cedar		1		12						
Hemlock		4		16						
15	500 - Water	None	8.6			No		Ontonagon River		
16	4130 - Aspen	Poletimber Well	7.4	31	Immature	N/A	2015 - was cut in 1994Log size oak is dying.			
<div>Canopy Species</div>		<div>% Cover</div>	<div>Size Class</div>	<div>DBH</div>	<div>Age</div>					
Quaking Aspen		84	Sapling	5	31					
White Ash		4	Sapling	5						
Red Oak		2		14						
Red Maple		10	Sapling	5						
17	4119 - Mixed Northern Hardwoods	Sawtimber Medium	9.0	98	81-110	N/A	2015 - Kidney Hdws 11-019-07-01 TCR 9/16/2011			
<div>Canopy Species</div>		<div>% Cover</div>	<div>Size Class</div>	<div>DBH</div>	<div>Age</div>	<div>Sub-Canopy Species</div>		<div>Density</div>	<div>Avg. Height</div>	<div>Size</div>
Red Oak		10		14		Balsam Fir		Medium	5 - 10 feet	5 - 10 feet
Basswood		10		12		Sugar Maple		Full	Variable	Variable
White Ash		2		10		Red Maple		Full	Variable	Variable
Yellow Birch		5	Seedling	8		Yellow Birch		Full	Variable	Variable
Sugar Maple		40		12	98	Quaking Aspen		Full	10 - 20 feet	10 - 20 feet
Red Maple		33		10		White Ash		Full	10 - 20 feet	10 - 20 feet
						Red Oak		Medium	10 - 20 feet	10 - 20 feet
						Hemlock		Low	< 5 feet	< 5 feet





Stand	Level 4 Cover Type	Size Density		Acres	Stand Age	BA Range	Managed Site	General Comments																																																																							
22	4119 - Mixed Northern Hardwoods	Sawtimber Well		19.8	71	141-170	N/A	Part of Skeleton Hdws, NOT harvested 2022.Hdwd and aspen regeneration 1969																																																																							
<table><tr><th>Canopy Species</th><th>% Cover</th><th>Size Class</th><th>DBH</th><th>Age</th></tr><tr><td>Yellow Birch</td><td>5</td><td>Seedling</td><td>7</td><td></td></tr><tr><td>Quaking Aspen</td><td>5</td><td>Seedling</td><td>8</td><td></td></tr><tr><td>Basswood</td><td>5</td><td></td><td>14</td><td></td></tr><tr><td>White Ash</td><td>15</td><td></td><td>14</td><td></td></tr><tr><td>American Elm</td><td>1</td><td>Seedling</td><td>6</td><td></td></tr><tr><td>Sugar Maple</td><td>25</td><td></td><td>12</td><td></td></tr><tr><td>Red Maple</td><td>44</td><td></td><td>14</td><td>71</td></tr></table>				Canopy Species	% Cover	Size Class	DBH	Age	Yellow Birch	5	Seedling	7		Quaking Aspen	5	Seedling	8		Basswood	5		14		White Ash	15		14		American Elm	1	Seedling	6		Sugar Maple	25		12		Red Maple	44		14	71	<table><tr><th>Sub-Canopy Species</th><th>Density</th><th>Avg. Height</th><th>Size</th></tr><tr><td>Ironwood</td><td>Full</td><td>10 - 20 feet</td><td>10 - 20 feet</td></tr><tr><td>Sugar Maple</td><td>Full</td><td>Variable</td><td>Variable</td></tr><tr><td>Red Maple</td><td>Full</td><td>Variable</td><td>Variable</td></tr><tr><td>White Ash</td><td>Full</td><td>10 - 20 feet</td><td>10 - 20 feet</td></tr></table>				Sub-Canopy Species	Density	Avg. Height	Size	Ironwood	Full	10 - 20 feet	10 - 20 feet	Sugar Maple	Full	Variable	Variable	Red Maple	Full	Variable	Variable	White Ash	Full	10 - 20 feet	10 - 20 feet												
Canopy Species	% Cover	Size Class	DBH	Age																																																																											
Yellow Birch	5	Seedling	7																																																																												
Quaking Aspen	5	Seedling	8																																																																												
Basswood	5		14																																																																												
White Ash	15		14																																																																												
American Elm	1	Seedling	6																																																																												
Sugar Maple	25		12																																																																												
Red Maple	44		14	71																																																																											
Sub-Canopy Species	Density	Avg. Height	Size																																																																												
Ironwood	Full	10 - 20 feet	10 - 20 feet																																																																												
Sugar Maple	Full	Variable	Variable																																																																												
Red Maple	Full	Variable	Variable																																																																												
White Ash	Full	10 - 20 feet	10 - 20 feet																																																																												
23	4191 - Mixed Upland Deciduous with Conifer	Poletimber Well		57.9	55	81-110	N/A	Hdwd and aspen regeneration 1969. Possibly cut in 2037 with adj. timber.																																																																							
<table><tr><th>Canopy Species</th><th>% Cover</th><th>Size Class</th><th>DBH</th><th>Age</th></tr><tr><td>Basswood</td><td>5</td><td>Seedling</td><td>7</td><td></td></tr><tr><td>Balsam Fir</td><td>5</td><td>Seedling</td><td>8</td><td></td></tr><tr><td>Red Maple</td><td>35</td><td>Seedling</td><td>7</td><td>55</td></tr><tr><td>Paper Birch</td><td>5</td><td>Seedling</td><td>7</td><td></td></tr><tr><td>White Pine</td><td>5</td><td></td><td>15</td><td></td></tr><tr><td>Yellow Birch</td><td>5</td><td>Seedling</td><td>6</td><td></td></tr><tr><td>Quaking Aspen</td><td>30</td><td>Seedling</td><td>9</td><td>55</td></tr><tr><td>White Spruce</td><td>5</td><td>Seedling</td><td>8</td><td></td></tr><tr><td>Hemlock</td><td>5</td><td></td><td>14</td><td></td></tr></table>				Canopy Species	% Cover	Size Class	DBH	Age	Basswood	5	Seedling	7		Balsam Fir	5	Seedling	8		Red Maple	35	Seedling	7	55	Paper Birch	5	Seedling	7		White Pine	5		15		Yellow Birch	5	Seedling	6		Quaking Aspen	30	Seedling	9	55	White Spruce	5	Seedling	8		Hemlock	5		14																											
Canopy Species	% Cover	Size Class	DBH	Age																																																																											
Basswood	5	Seedling	7																																																																												
Balsam Fir	5	Seedling	8																																																																												
Red Maple	35	Seedling	7	55																																																																											
Paper Birch	5	Seedling	7																																																																												
White Pine	5		15																																																																												
Yellow Birch	5	Seedling	6																																																																												
Quaking Aspen	30	Seedling	9	55																																																																											
White Spruce	5	Seedling	8																																																																												
Hemlock	5		14																																																																												
24	4119 - Mixed Northern Hardwoods	Sawtimber Well		201.8	69	111-140	N/A	Part of Skeleton Hdws, NOT harvested 2022.Selection cut, Backbone Hdwd, completed 9/2000.																																																																							
<table><tr><th>Canopy Species</th><th>% Cover</th><th>Size Class</th><th>DBH</th><th>Age</th></tr><tr><td>Basswood</td><td>15</td><td></td><td>12</td><td></td></tr><tr><td>White Ash</td><td>5</td><td></td><td>14</td><td></td></tr><tr><td>Yellow Birch</td><td>5</td><td></td><td>10</td><td></td></tr><tr><td>Red Oak</td><td>1</td><td></td><td>14</td><td></td></tr><tr><td>Hemlock</td><td>1</td><td></td><td>14</td><td></td></tr><tr><td>Sugar Maple</td><td>43</td><td></td><td>12</td><td>69</td></tr><tr><td>Red Maple</td><td>30</td><td></td><td>12</td><td></td></tr></table>				Canopy Species	% Cover	Size Class	DBH	Age	Basswood	15		12		White Ash	5		14		Yellow Birch	5		10		Red Oak	1		14		Hemlock	1		14		Sugar Maple	43		12	69	Red Maple	30		12		<table><tr><th>Sub-Canopy Species</th><th>Density</th><th>Avg. Height</th><th>Size</th></tr><tr><td>Balsam Fir</td><td>Low</td><td>10 - 20 feet</td><td>10 - 20 feet</td></tr><tr><td>Sugar Maple</td><td>Full</td><td>Variable</td><td>Variable</td></tr><tr><td>Red Maple</td><td>Full</td><td>Variable</td><td>Variable</td></tr><tr><td>Basswood</td><td>Low</td><td>>20 feet</td><td>>20 feet</td></tr><tr><td>White Ash</td><td>Full</td><td>10 - 20 feet</td><td>10 - 20 feet</td></tr><tr><td>Yellow Birch</td><td>Medium</td><td>Variable</td><td>Variable</td></tr><tr><td>Ironwood</td><td>Full</td><td>10 - 20 feet</td><td>10 - 20 feet</td></tr></table>				Sub-Canopy Species	Density	Avg. Height	Size	Balsam Fir	Low	10 - 20 feet	10 - 20 feet	Sugar Maple	Full	Variable	Variable	Red Maple	Full	Variable	Variable	Basswood	Low	>20 feet	>20 feet	White Ash	Full	10 - 20 feet	10 - 20 feet	Yellow Birch	Medium	Variable	Variable	Ironwood	Full	10 - 20 feet	10 - 20 feet
Canopy Species	% Cover	Size Class	DBH	Age																																																																											
Basswood	15		12																																																																												
White Ash	5		14																																																																												
Yellow Birch	5		10																																																																												
Red Oak	1		14																																																																												
Hemlock	1		14																																																																												
Sugar Maple	43		12	69																																																																											
Red Maple	30		12																																																																												
Sub-Canopy Species	Density	Avg. Height	Size																																																																												
Balsam Fir	Low	10 - 20 feet	10 - 20 feet																																																																												
Sugar Maple	Full	Variable	Variable																																																																												
Red Maple	Full	Variable	Variable																																																																												
Basswood	Low	>20 feet	>20 feet																																																																												
White Ash	Full	10 - 20 feet	10 - 20 feet																																																																												
Yellow Birch	Medium	Variable	Variable																																																																												
Ironwood	Full	10 - 20 feet	10 - 20 feet																																																																												



<



MICHIGAN

Stand	Level 4 Cover Type	Size Density	Acres	Stand Age	BA Range	Managed Site	General Comments																																																																							
29	4119 - Mixed Northern Hardwoods	Poletimber Medium	72.3	76	51-80	N/A	Spleen Hdwd 11-020-07-01 TCR 2-3-2012. some dieback.																																																																							
<table><tr><th>Canopy Species</th><th>% Cover</th><th>Size Class</th><th>DBH</th><th>Age</th></tr><tr><td>Sugar Maple</td><td>25</td><td></td><td>9</td><td>76</td></tr><tr><td>Red Maple</td><td>33</td><td></td><td>9</td><td>76</td></tr><tr><td>Basswood</td><td>10</td><td></td><td>10</td><td></td></tr><tr><td>White Ash</td><td>15</td><td></td><td>12</td><td></td></tr><tr><td>White Spruce</td><td>2</td><td></td><td>12</td><td></td></tr><tr><td>Hemlock</td><td>10</td><td></td><td>12</td><td></td></tr><tr><td>Yellow Birch</td><td>5</td><td>Seedling</td><td>7</td><td></td></tr></table>			Canopy Species	% Cover	Size Class	DBH	Age	Sugar Maple	25		9	76	Red Maple	33		9	76	Basswood	10		10		White Ash	15		12		White Spruce	2		12		Hemlock	10		12		Yellow Birch	5	Seedling	7		<table><tr><th>Sub-Canopy Species</th><th>Density</th><th>Avg. Height</th><th>Size</th></tr><tr><td>White Ash</td><td>Full</td><td>Variable</td><td>Variable</td></tr><tr><td>Yellow Birch</td><td>Full</td><td>Variable</td><td>Variable</td></tr><tr><td>Ironwood</td><td>Full</td><td>10 - 20 feet</td><td>10 - 20 feet</td></tr><tr><td>White Spruce</td><td>Medium</td><td>10 - 20 feet</td><td>10 - 20 feet</td></tr><tr><td>Sugar Maple</td><td>Full</td><td>Variable</td><td>Variable</td></tr><tr><td>Red Maple</td><td>Full</td><td>Variable</td><td>Variable</td></tr><tr><td>Balsam Fir</td><td>Medium</td><td>10 - 20 feet</td><td>10 - 20 feet</td></tr></table>				Sub-Canopy Species	Density	Avg. Height	Size	White Ash	Full	Variable	Variable	Yellow Birch	Full	Variable	Variable	Ironwood	Full	10 - 20 feet	10 - 20 feet	White Spruce	Medium	10 - 20 feet	10 - 20 feet	Sugar Maple	Full	Variable	Variable	Red Maple	Full	Variable	Variable	Balsam Fir	Medium	10 - 20 feet	10 - 20 feet
Canopy Species	% Cover	Size Class	DBH	Age																																																																										
Sugar Maple	25		9	76																																																																										
Red Maple	33		9	76																																																																										
Basswood	10		10																																																																											
White Ash	15		12																																																																											
White Spruce	2		12																																																																											
Hemlock	10		12																																																																											
Yellow Birch	5	Seedling	7																																																																											
Sub-Canopy Species	Density	Avg. Height	Size																																																																											
White Ash	Full	Variable	Variable																																																																											
Yellow Birch	Full	Variable	Variable																																																																											
Ironwood	Full	10 - 20 feet	10 - 20 feet																																																																											
White Spruce	Medium	10 - 20 feet	10 - 20 feet																																																																											
Sugar Maple	Full	Variable	Variable																																																																											
Red Maple	Full	Variable	Variable																																																																											
Balsam Fir	Medium	10 - 20 feet	10 - 20 feet																																																																											
30	4130 - Aspen	Sapling Well	21.4	33	Immature	N/A	2015 - was cut in 1992																																																																							
<table><tr><th>Canopy Species</th><th>% Cover</th><th>Size Class</th><th>DBH</th><th>Age</th></tr><tr><td>Yellow Birch</td><td>5</td><td>Pole</td><td>4</td><td></td></tr><tr><td>Quaking Aspen</td><td>70</td><td>Sapling</td><td>5</td><td>33</td></tr><tr><td>Red Maple</td><td>15</td><td>Sapling</td><td>5</td><td></td></tr><tr><td>Paper Birch</td><td>5</td><td>Pole</td><td>4</td><td></td></tr><tr><td>Hemlock</td><td>5</td><td></td><td>14</td><td></td></tr></table>			Canopy Species	% Cover	Size Class	DBH	Age	Yellow Birch	5	Pole	4		Quaking Aspen	70	Sapling	5	33	Red Maple	15	Sapling	5		Paper Birch	5	Pole	4		Hemlock	5		14		<table><tr><th>Sub-Canopy Species</th><th>Density</th><th>Avg. Height</th><th>Size</th></tr><tr><td>Sugar Maple</td><td>Low</td><td>10 - 20 feet</td><td>10 - 20 feet</td></tr><tr><td>Balsam Fir</td><td>Low</td><td>10 - 20 feet</td><td>10 - 20 feet</td></tr><tr><td>White Pine</td><td>Low</td><td>10 - 20 feet</td><td>10 - 20 feet</td></tr><tr><td>White Spruce</td><td>Low</td><td>10 - 20 feet</td><td>10 - 20 feet</td></tr><tr><td>Hemlock</td><td>Low</td><td>10 - 20 feet</td><td>10 - 20 feet</td></tr></table>				Sub-Canopy Species	Density	Avg. Height	Size	Sugar Maple	Low	10 - 20 feet	10 - 20 feet	Balsam Fir	Low	10 - 20 feet	10 - 20 feet	White Pine	Low	10 - 20 feet	10 - 20 feet	White Spruce	Low	10 - 20 feet	10 - 20 feet	Hemlock	Low	10 - 20 feet	10 - 20 feet																		
Canopy Species	% Cover	Size Class	DBH	Age																																																																										
Yellow Birch	5	Pole	4																																																																											
Quaking Aspen	70	Sapling	5	33																																																																										
Red Maple	15	Sapling	5																																																																											
Paper Birch	5	Pole	4																																																																											
Hemlock	5		14																																																																											
Sub-Canopy Species	Density	Avg. Height	Size																																																																											
Sugar Maple	Low	10 - 20 feet	10 - 20 feet																																																																											
Balsam Fir	Low	10 - 20 feet	10 - 20 feet																																																																											
White Pine	Low	10 - 20 feet	10 - 20 feet																																																																											
White Spruce	Low	10 - 20 feet	10 - 20 feet																																																																											
Hemlock	Low	10 - 20 feet	10 - 20 feet																																																																											
31	42350 - Upland Hemlock	Sawtimber Well	31.3	109	141-170	N/A	2015 - lots of wet areas throughout stand.																																																																							
<table><tr><th>Canopy Species</th><th>% Cover</th><th>Size Class</th><th>DBH</th><th>Age</th></tr><tr><td>White Pine</td><td>2</td><td></td><td>18</td><td></td></tr><tr><td>White Spruce</td><td>2</td><td></td><td>12</td><td></td></tr><tr><td>Northern White Cedar</td><td>5</td><td>Seedling</td><td>7</td><td></td></tr><tr><td>Hemlock</td><td>68</td><td></td><td>12</td><td>109</td></tr><tr><td>Yellow Birch</td><td>5</td><td></td><td>12</td><td></td></tr><tr><td>Quaking Aspen</td><td>3</td><td></td><td>14</td><td></td></tr><tr><td>Red Maple</td><td>10</td><td></td><td>9</td><td></td></tr><tr><td>Black Ash</td><td>5</td><td>Seedling</td><td>7</td><td></td></tr></table>			Canopy Species	% Cover	Size Class	DBH	Age	White Pine	2		18		White Spruce	2		12		Northern White Cedar	5	Seedling	7		Hemlock	68		12	109	Yellow Birch	5		12		Quaking Aspen	3		14		Red Maple	10		9		Black Ash	5	Seedling	7		<table><tr><th>Sub-Canopy Species</th><th>Density</th><th>Avg. Height</th><th>Size</th></tr><tr><td>Balsam Fir</td><td>Full</td><td>Variable</td><td>Variable</td></tr><tr><td>Red Maple</td><td>Full</td><td>Variable</td><td>Variable</td></tr><tr><td>White Spruce</td><td>Full</td><td>Variable</td><td>Variable</td></tr><tr><td>Hemlock</td><td>Full</td><td>Variable</td><td>Variable</td></tr><tr><td>Yellow Birch</td><td>Full</td><td>Variable</td><td>Variable</td></tr></table>				Sub-Canopy Species	Density	Avg. Height	Size	Balsam Fir	Full	Variable	Variable	Red Maple	Full	Variable	Variable	White Spruce	Full	Variable	Variable	Hemlock	Full	Variable	Variable	Yellow Birch	Full	Variable	Variable			
Canopy Species	% Cover	Size Class	DBH	Age																																																																										
White Pine	2		18																																																																											
White Spruce	2		12																																																																											
Northern White Cedar	5	Seedling	7																																																																											
Hemlock	68		12	109																																																																										
Yellow Birch	5		12																																																																											
Quaking Aspen	3		14																																																																											
Red Maple	10		9																																																																											
Black Ash	5	Seedling	7																																																																											
Sub-Canopy Species	Density	Avg. Height	Size																																																																											
Balsam Fir	Full	Variable	Variable																																																																											
Red Maple	Full	Variable	Variable																																																																											
White Spruce	Full	Variable	Variable																																																																											
Hemlock	Full	Variable	Variable																																																																											
Yellow Birch	Full	Variable	Variable																																																																											
32	4130 - Aspen	Poletimber Well	15.1	33	Immature	N/A	was cut in 1992																																																																							
<table><tr><th>Canopy Species</th><th>% Cover</th><th>Size Class</th><th>DBH</th><th>Age</th></tr><tr><td>Red Maple</td><td>15</td><td>Log</td><td>3</td><td></td></tr><tr><td>Hemlock</td><td>5</td><td></td><td>12</td><td></td></tr><tr><td>Quaking Aspen</td><td>80</td><td>Pole</td><td>4</td><td>33</td></tr></table>			Canopy Species	% Cover	Size Class	DBH	Age	Red Maple	15	Log	3		Hemlock	5		12		Quaking Aspen	80	Pole	4	33																																																								
Canopy Species	% Cover	Size Class	DBH	Age																																																																										
Red Maple	15	Log	3																																																																											
Hemlock	5		12																																																																											
Quaking Aspen	80	Pole	4	33																																																																										



Stand	Level 4 Cover Type	Size Density	Acres	Stand Age	BA Range	Managed Site	General Comments		
38	4119 - Mixed Northern Hardwoods	Sawtimber Medium	37.5	69	81-110	N/A	Part of Skeleton Hdws, Winter 2018 Selection cut, Backbone Hdwd, completed 9/2000.		
Canopy Species	% Cover	Size Class	DBH	Age	Sub-Canopy Species	Density		Avg. Height	Size
Red Oak	1		14		Balsam Fir	Low		10 - 20 feet	10 - 20 feet
Hemlock	1		14		Yellow Birch	Medium		Variable	Variable
Basswood	15		12		Ironwood	Full		10 - 20 feet	10 - 20 feet
White Ash	5		14		Basswood	Low		>20 feet	>20 feet
Sugar Maple	43		12	69	White Ash	Full		10 - 20 feet	10 - 20 feet
Red Maple	30		12		Sugar Maple	Full		Variable	Variable
Yellow Birch	5		10		Red Maple	Full		Variable	Variable