



# Compartment Review Presentation

Escanaba Forest Management Unit

Compartment 33063

Entry Year 2027

Acreage: 1,816

County: Menominee

Management Area: Green Bay

---

**Stand Examiner:** Dan Beaudou

**Legal Description:**

T34N R26W Sections 16, 17, 18, 19, 20, 21, 28, 29, 30, and 31

**Identified Planning Goals:**

This 1,933 acre compartment is comprised mainly of lowland conifer types with bogs, marshes mixed in and most of Hanson Lake. There are a few small upland knobs scattered throughout the compartment.

**Soil and topography:**

The main soil groups within this compartment are: Lupton-Cathro Association, Loxley-Dawson Association, and Lupton Muck. The majority of the compartment contains poorly drained muck and peat over sand and sandy loam. The terrain is nearly level, with the exception of some depressions.

**Ownership Patterns, Development, and Land Use in and Around the Compartment:**

This compartment is isolated from any other state land being surrounded by private land. The state has very little access into this compartment, without going through private property. There are quite a few farms and farmland around the compartment. Historically, there was an ice road through the center of the compartment running east and west to provide a shorter travel corridor. This winter road would also provide access for locals to pick cranberries off the marsh during the summer. The primary use of this compartment now is hunting, with most of that being done by the neighboring landowners. There are some illegal trails into state land from the private property.

**Unique Natural Features:**

Hanson Lake Bog, which is a large undisturbed conifer-bog complex with special botanical, geological, and scenic features.

**Archeological, Historical, and Cultural Features:**

None known

**Special Management Designations or Considerations:**

This compartment contains two Ecological Reference Area's, a bog and a poor fen.

**Watershed and Fisheries Considerations:**

Hansen Lake is located within this compartment. 100 ft. buffer around any water.

**Wildlife Habitat Considerations:**

Compartment 63 contains examples of rare or threatened natural communities recognized by MNFI, including bogs, poor fens, and rich conifer swamps. Part of this compartment is contained within the Hansen Lake ERA. In addition, lowland cedar swamps within this compartment are also currently factor limited for winter cover for white-tailed deer. As a result, the vast majority of the compartment is unavailable for timber harvest. Planned treatments for this year of entry include treatments aimed at eliminating infestations of invasive plants, such as phragmites, glossy buckthorn, reed canary grass, thistle, and spotted knapweed.

**Mineral Resource and Development Concerns and/or Restrictions**

Compartment 63: Sections 16-21 & 28-31, T34N R26W, Menominee County No known potential exists for commercial oil & gas production in this part of the state. Multiple active sand & gravel operations exist within one mile of the compartment. The compartment, however, appears to consist entirely of low wetlands, which would inhibit surface mining. Some remote geophysical surveys covering this area have been conducted, but there is no evidence of past mineral test drilling in the area. Potential for the occurrence of economic deposits of metallic minerals beneath the compartment is considered low at this time. There is no current leasing activity involving State-owned mineral rights in the area. The State does not own all the mineral rights within the compartment. Because the mineral estate is the dominant estate, the surface owner must provide the owner of the mineral rights reasonable access to the surface for mineral exploration and development.

**Vehicle Access:**

Access only by foot off County Road 346. Limited access else where through private property.

**Survey Needs:**

No survey needs at this time.

**Recreational Facilities and Opportunities:**

There are no developed facilities. Primary recreational activity is hunting by adjacent landowners.

**Fire Protection:**

There are no significant fire dangers within this compartment.

**Additional Compartment Information:**

Within this 10 year inventory cycle, if invasive species are found in the compartment, it is approved to treat for removal of invasive species as funding becomes available.





**The following reports from the Inventory are attached:**



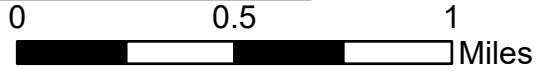



- Total Acres by Cover Type and Age Class**
- Cover Type by Harvest Method**
- Proposed Treatments – No Limiting Factors**
- Proposed Treatments – With Limiting Factors**
- Stand Details (Forested and Nonforested)**
- Dedicated and Proposed Special Conservation Areas**
- Site Condition Details**





**The following information is displayed, where pertinent, on the attached compartment maps:**

- Base feature information, stand boundaries, cover types, and numbers**
- Proposed treatments**
- Site condition boundaries**
- Details on the road access system**



 DNR - Primary Forest Road  
 DNR - Secondary Forest Road  
 DNR - Forest Access Route  
 Federal / State Highway  
 Federal / State / County - Pav

-  Lakes and Rivers
-  Compartment Boundary
-  Pesticide
-  Treatments with Site Conditions
-  413 - Aspen
-  423 - Other Upland Conifers
-  500 - Water

-  611 - Lowland Deciduous Forest
-  612 - Lowland Coniferous Forest
-  613 - Lowland Mixed Forest
-  622 - Lowland Shrub
-  623 - Emergent Wetland

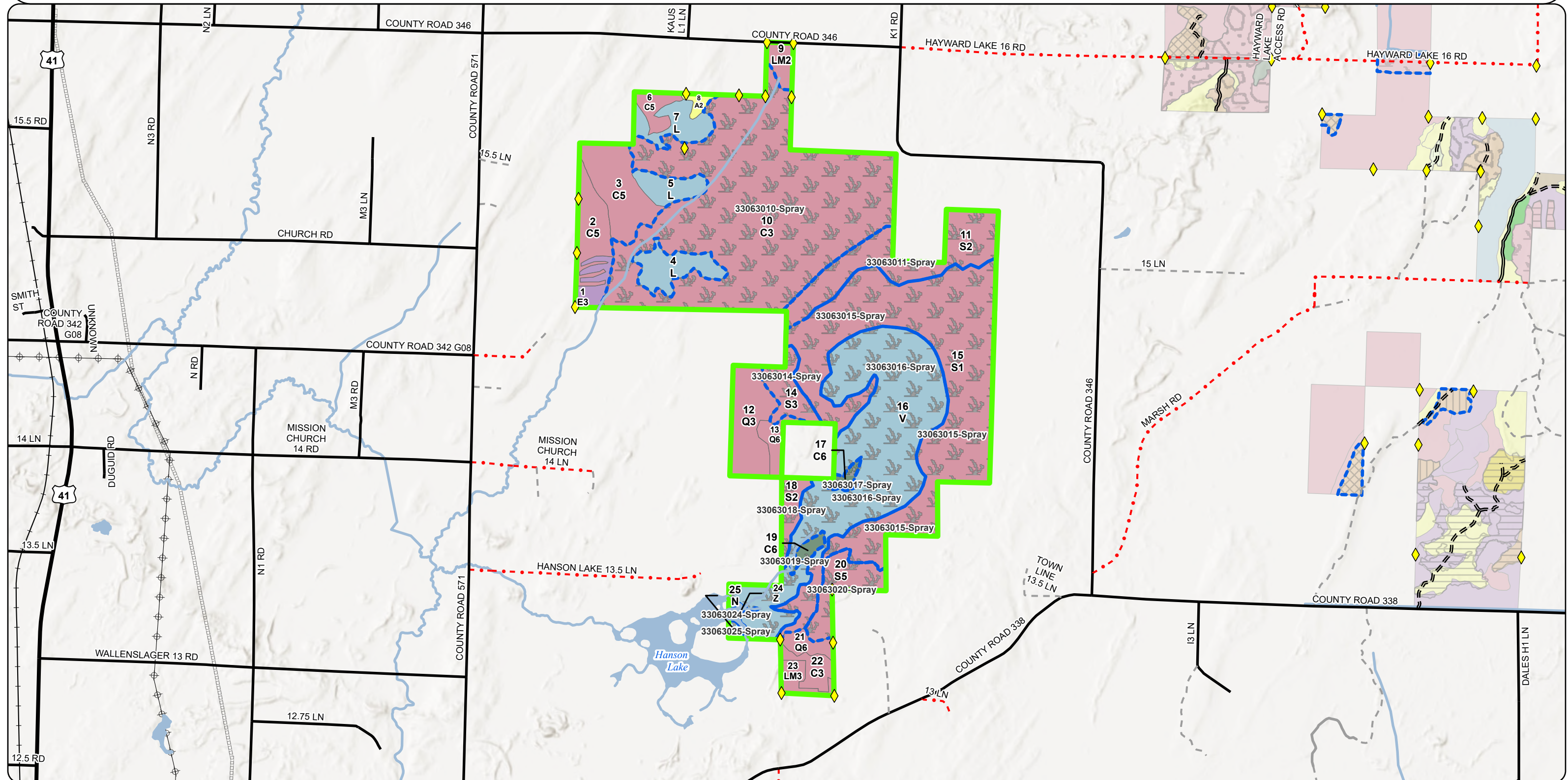



Cover Type & Treatments Map

Compartment: 33063  
T34N R26W Sections 16-21, 28-31  
County: Menominee  
Unit: Escanaba  
Mgmt. Area: Green Bay  
YOE: 2027  
Acres: 1,816 GIS Calculated  
Examiner: Dan Beaudou  
Date Exported: 11/14/2025  
Map Phase: Post Review

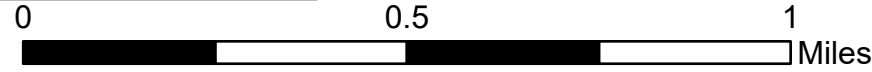

Survey Grade Corners

DNR - Secondary Forest Road

DNR - Forest Access Route

Federal / State / County - Paved Road

County - Gravel Road

Private - Dirt / Gravel Road

Streams

Lakes and Rivers

Compartment Boundary

Pesticide

Treatments with Site Conditions

413 - Aspen

611 - Lowland Deciduous Forest

612 - Lowland Coniferous Forest

613 - Lowland Mixed Forest

622 - Lowland Shrub

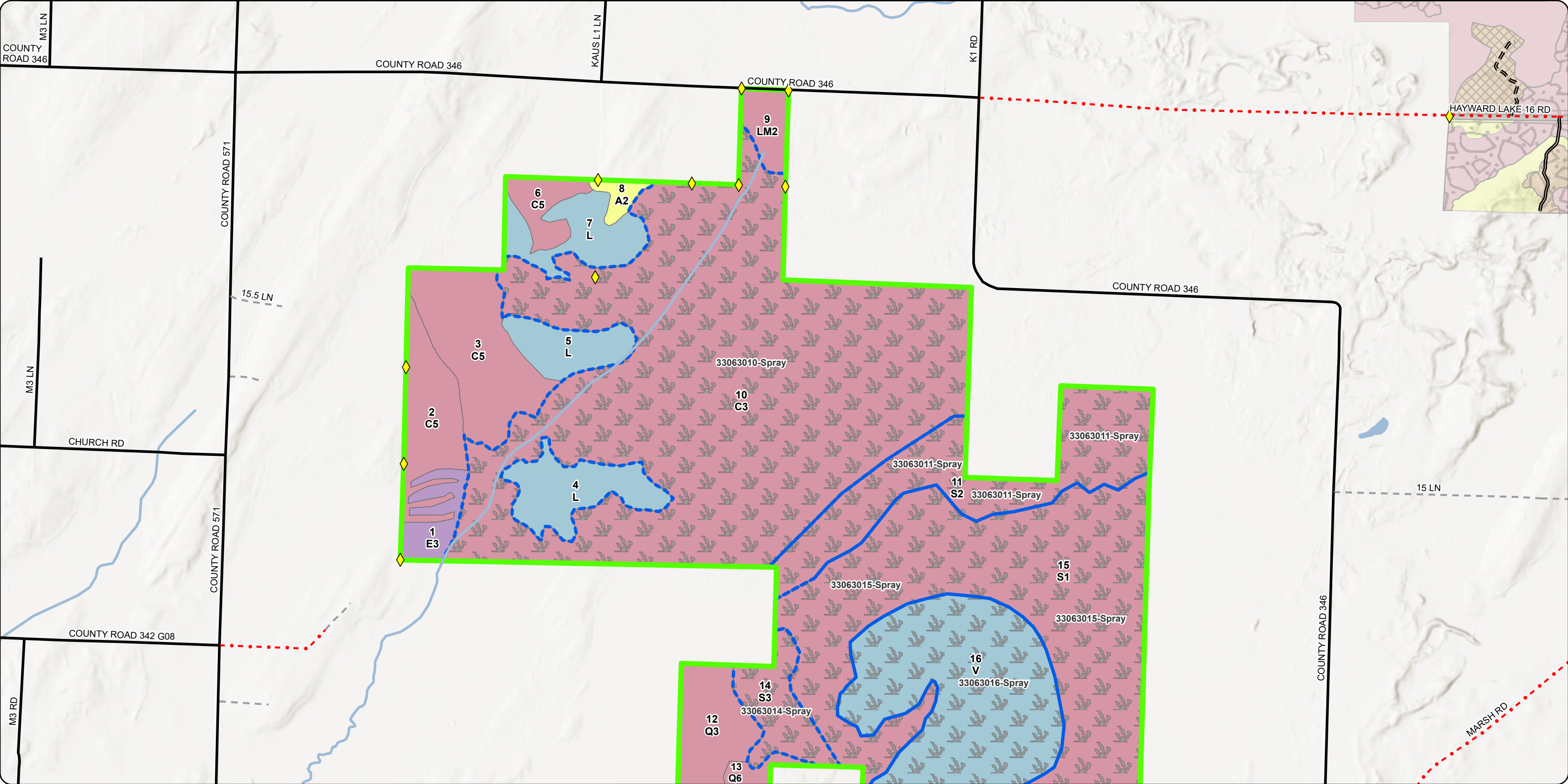



Cover Type & Treatments Map

Compartment: 33063  
T34N R26W Sections 16-21, 28-31  
County: Menominee  
Unit: Escanaba  
Mgmt. Area: Green Bay  
YOE: 2027  
Acres: 1,816 GIS Calculated  
Examiner: Dan Beaudo  
Date Exported: 11/14/2025  
Map Phase: Post Review

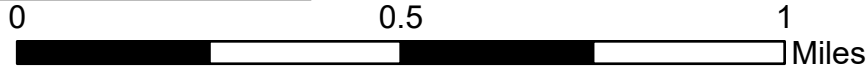

Survey Grade Corners

Federal / State / County - Paved Road

County - Gravel Road

Private - Dirt / Gravel Road

Streams

Lakes and Rivers

Compartment Boundary

Pesticide

Treatments with Site Conditions

423 - Other Upland Conifers

500 - Water

612 - Lowland Coniferous Forest

613 - Lowland Mixed Forest

622 - Lowland Shrub

623 - Emergent Wetland

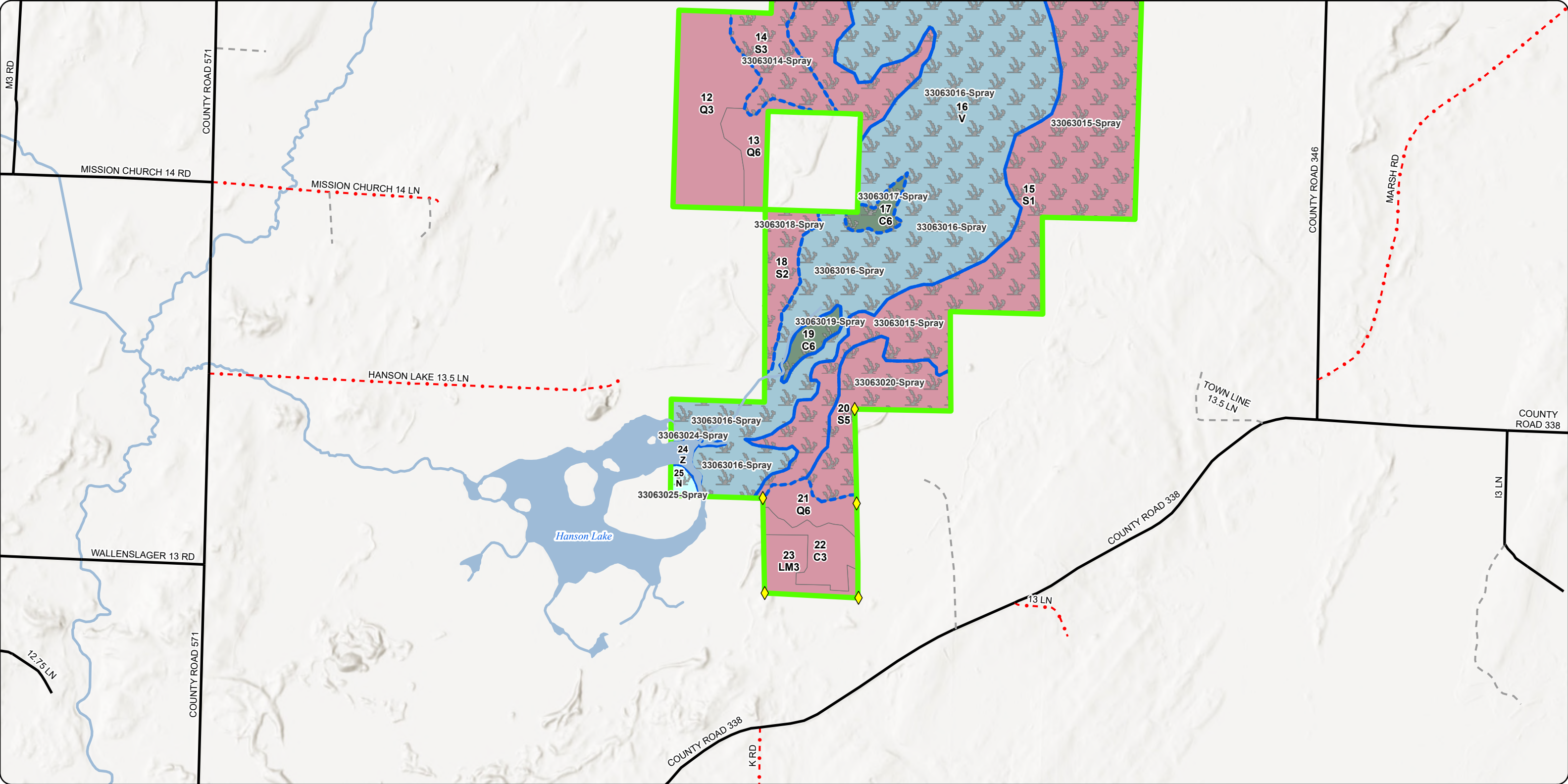



**Stand Boundary Map**

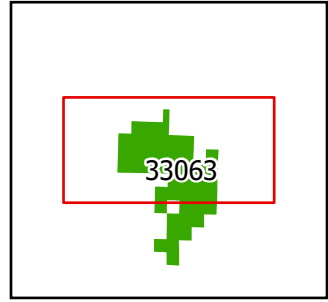

Compartment: 33063  
T34N R26W Sections 16-21, 28-31  
County: Menominee  
Unit: Escanaba  
Mgmt. Area: Green Bay  
YOE: 2027  
Acres: 1,816 GIS Calculated  
Examiner: Dan Beaudou  
Date Exported: 11/14/2025  
Map Phase: Post Review

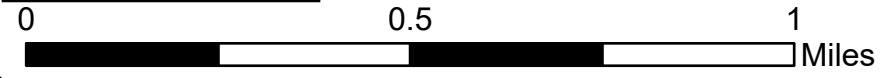

- Survey Grade Corners
- DNR - Secondary Forest Road
- DNR - Forest Access Route
- Federal / State / County - Paved Road
- County - Gravel Road
- Private - Dirt / Gravel Road
- Streams
- Lakes and Rivers
- Compartment Boundary

- 413 - Aspen
- 611 - Lowland Deciduous Forest
- 612 - Lowland Coniferous Forest
- 613 - Lowland Mixed Forest
- 622 - Lowland Shrub

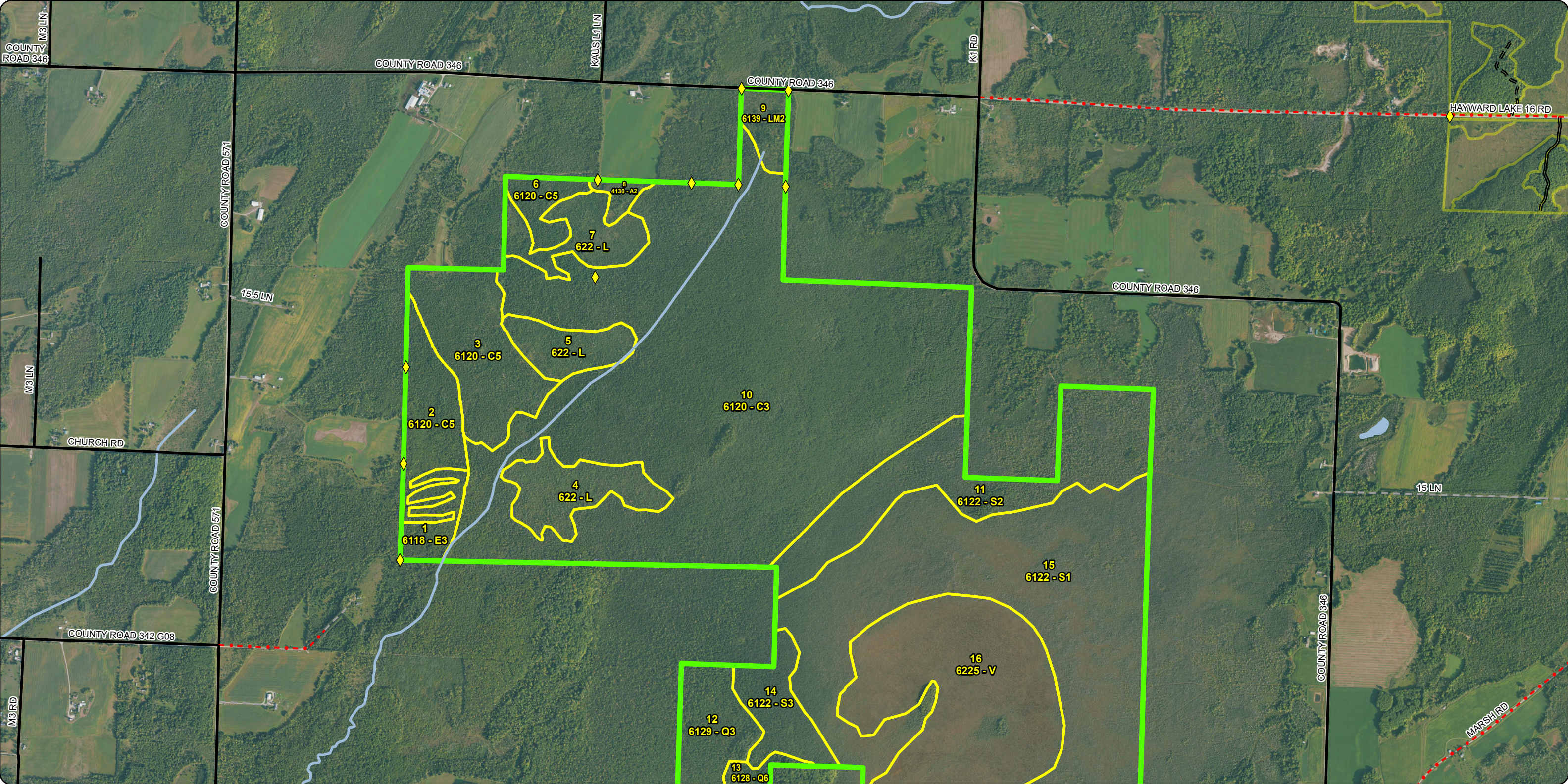



**Stand Boundary Map**

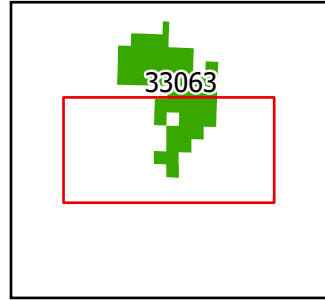

Compartment: 33063  
T34N R26W Sections 16-21, 28-31  
County: Menominee  
Unit: Escanaba  
Mgmt. Area: Green Bay  
YOE: 2027  
Acres: 1,816 GIS Calculated  
Examiner: Dan Beaudou  
Date Exported: 11/14/2025  
Map Phase: Post Review



- Survey Grade Corners
- Federal / State / County - Paved Road
- County - Gravel Road
- Private - Dirt / Gravel Road
- Streams
- Lakes and Rivers
- Compartment Boundary
- 612 - Lowland Coniferous Forest
- 613 - Lowland Mixed Forest
- 622 - Lowland Shrub
- 423 - Other Upland Conifers
- 500 - Water

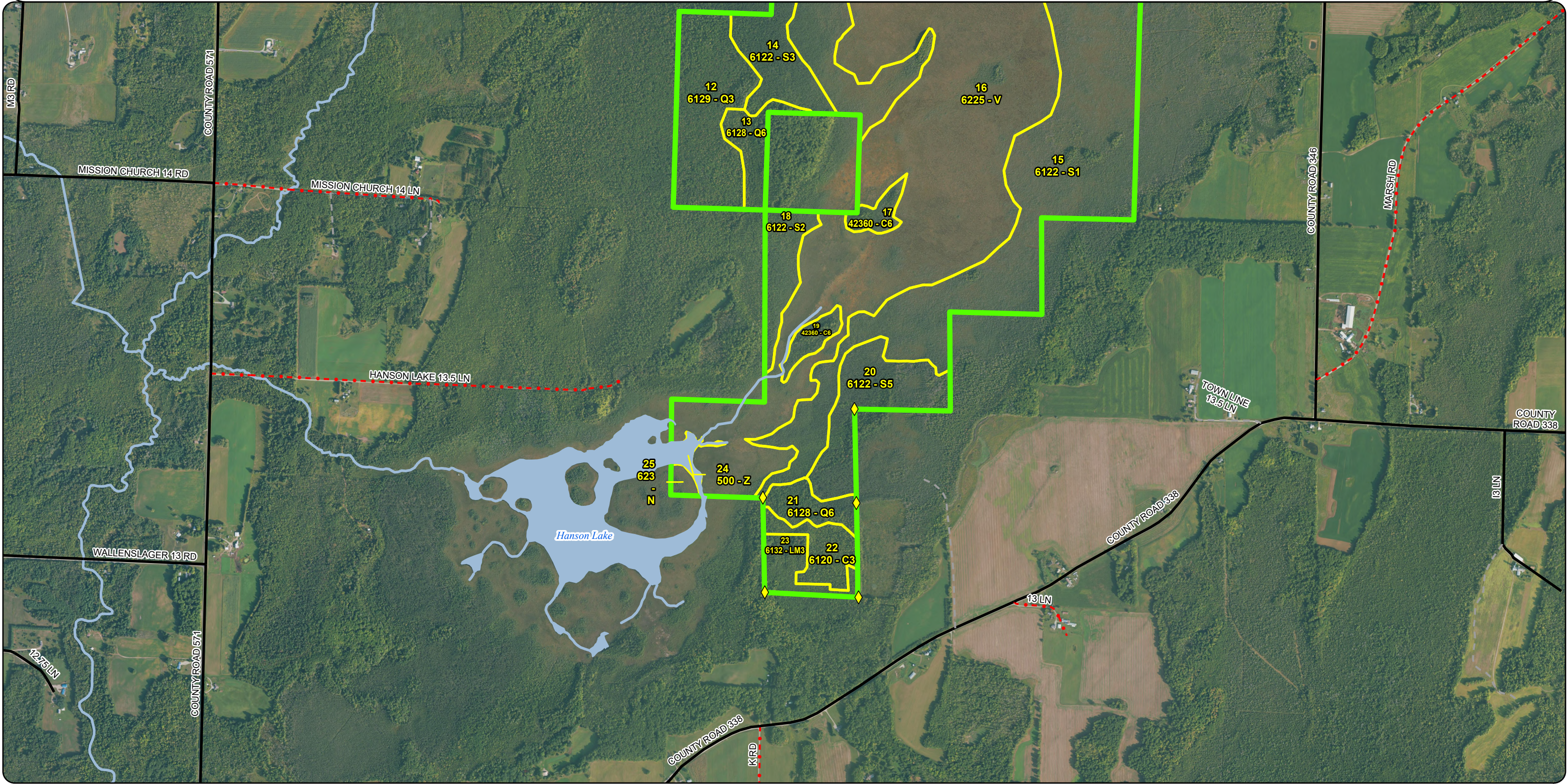



Special Conservation Areas  
& Site Conditions Map

Compartment: 33063  
T34N R26W Sections 16-21, 28-31  
County: Menominee  
Unit: Escanaba  
Mgmt. Area: Green Bay  
YOE: 2027  
Acres: 1,816 GIS Calculated  
Examiner: Dan Beaudou  
Date Exported: 11/14/2025  
Map Phase: Post Review

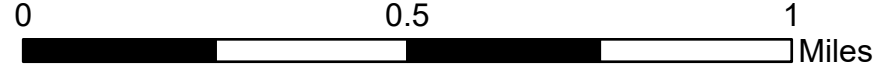
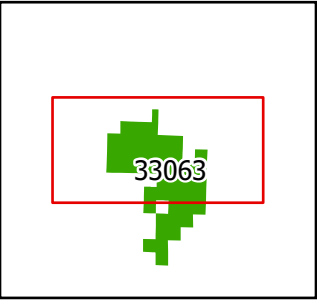

- Survey Grade Corners
- Private - Dirt / Gravel Road
- Streams
- Lakes and Rivers
- Compartment Boundary
- Stand Boundaries
- Ecological Reference Areas
- DNR - Secondary Forest Road
- DNR - Forest Access Route
- Federal / State / County - Paved Road
- County - Gravel Road

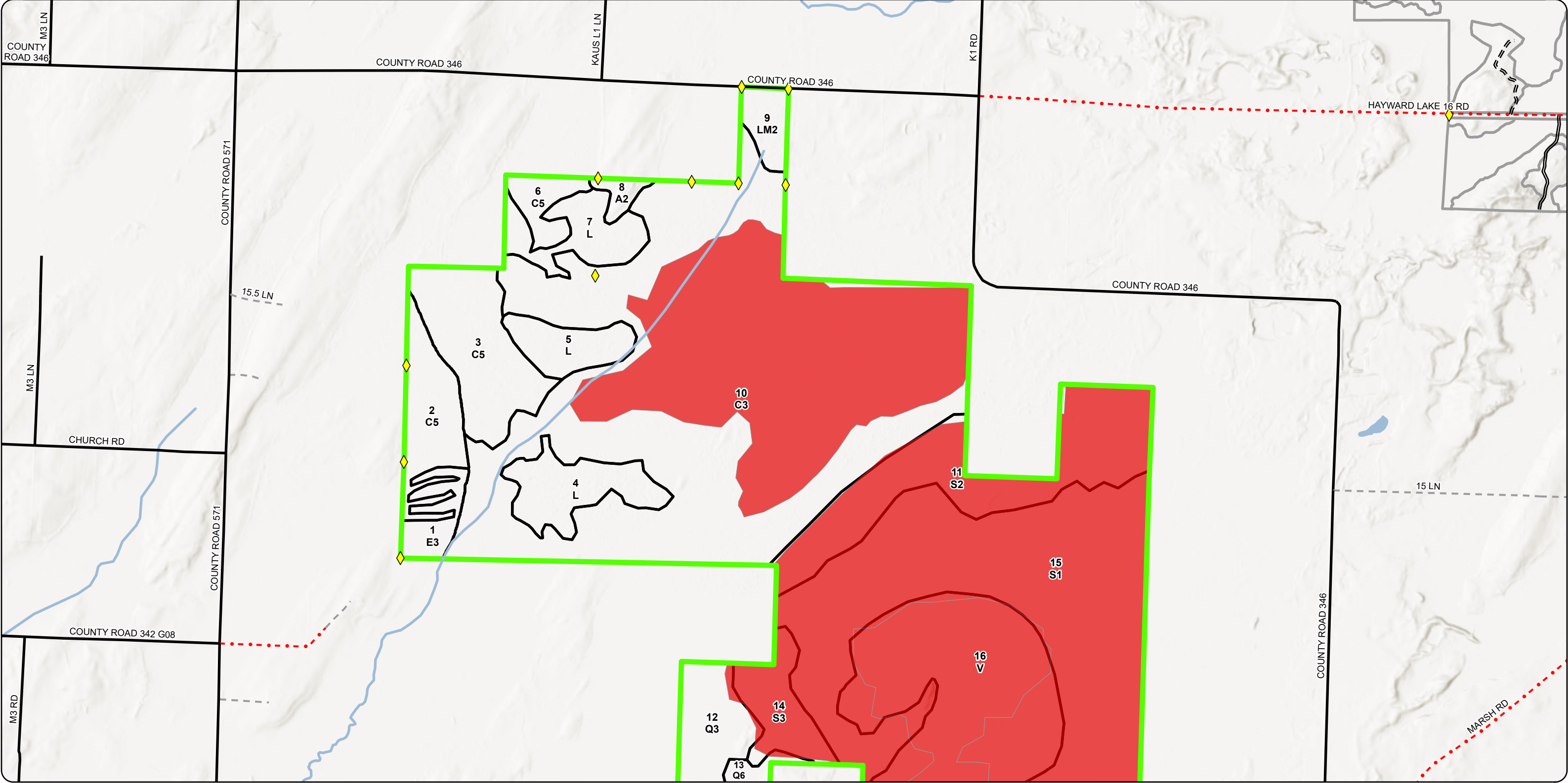



Special Conservation Areas  
& Site Conditions Map

Compartment: 33063  
T34N R26W Sections 16-21, 28-31  
County: Menominee  
Unit: Escanaba  
Mgmt. Area: Green Bay  
YOE: 2027  
Acres: 1,816 GIS Calculated  
Examiner: Dan Beaudo  
Date Exported: 11/14/2025  
Map Phase: Post Review

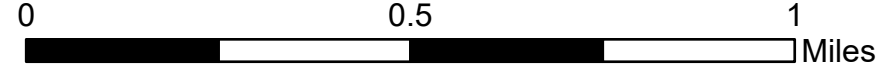
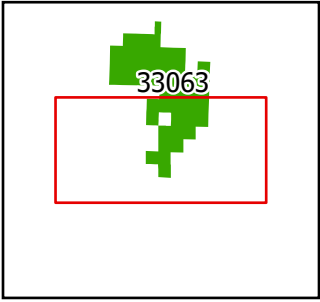

- Survey Grade Corners
- Streams
- Lakes and Rivers
- Compartment Boundary
- Stand Boundaries
- Ecological Reference Areas
- Federal / State / County - Paved Road
- County - Gravel Road
- Private - Dirt / Gravel Road

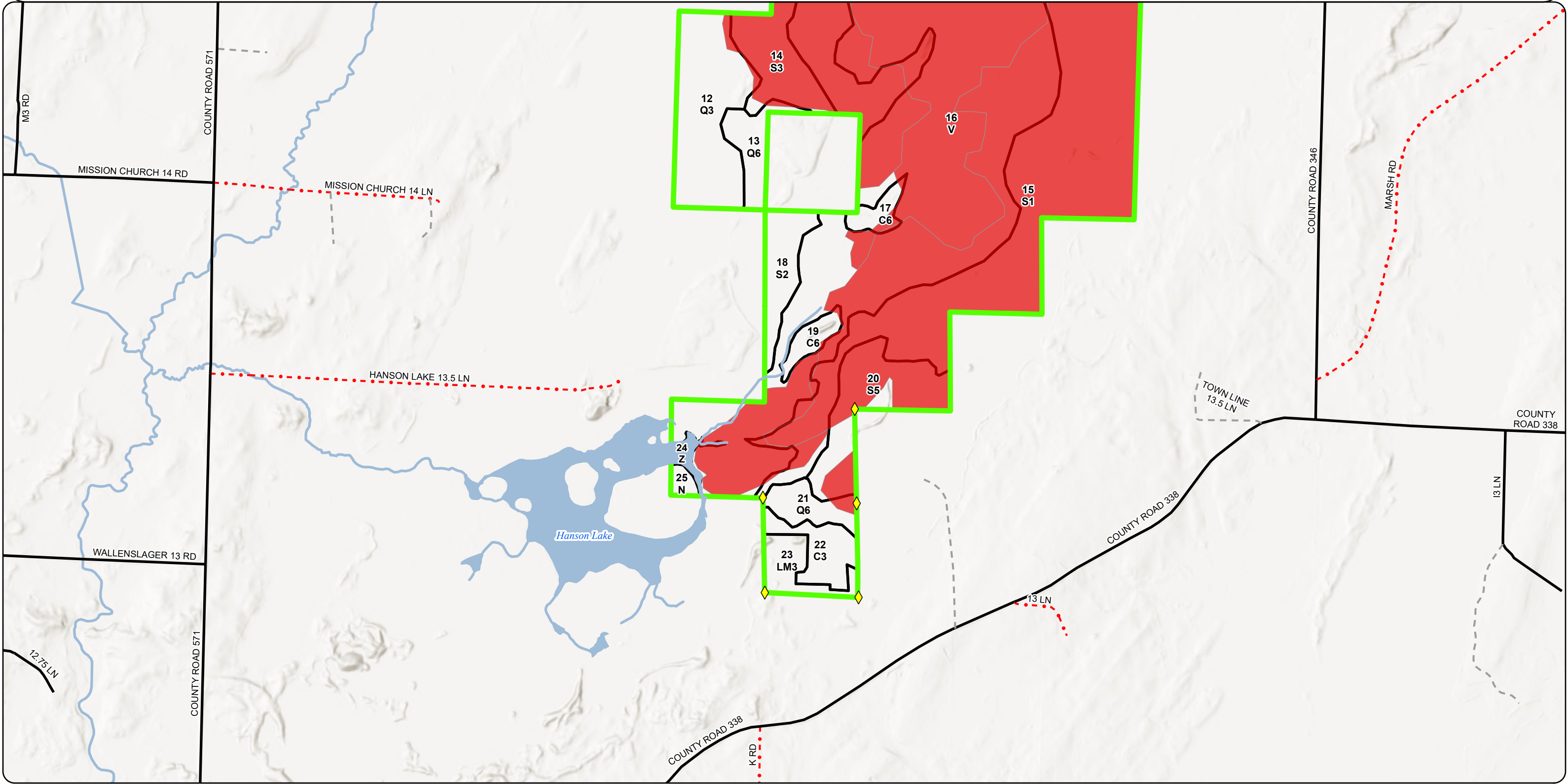



# Report 1 – Total Acres by Cover Type and Age Class



## Age Class

	Non-Forest	0-9	10-19	20-29	30-39	40-49	50-59	60-69	70-79	80-89	90-99	100-109	110-119	120-129	130-139	140-149	150+	Uneven-Aged	Total
Aspen	0	0	0	0	0	0	0	0	0	0	0	0	0	0	0	0	0	6	6
Bog	317	0	0	0	0	0	0	0	0	0	0	0	0	0	0	0	0	0	317
Cedar	0	0	0	0	0	0	0	0	0	0	0	31	590	0	0	0	0	62	683
Lowland Conifers	0	0	0	0	0	0	0	0	0	0	0	84	0	0	0	0	0	0	84
Lowland Deciduous	0	0	0	0	0	0	17	0	0	0	0	0	0	0	0	0	0	0	17
Lowland Mixed Forest	0	0	0	0	0	0	14	0	0	0	0	0	0	0	0	0	0	14	28
Lowland Shrub	89	0	0	0	0	0	0	0	0	0	0	0	0	0	0	0	0	0	89
Lowland Spruce/Fir	0	0	0	0	0	0	0	0	0	412	0	173	0	0	0	0	0	0	585
Marsh	3	0	0	0	0	0	0	0	0	0	0	0	0	0	0	0	0	0	3
Water	4	0	0	0	0	0	0	0	0	0	0	0	0	0	0	0	0	0	4
Total	413	0	0	0	0	0	31	0	0	412	0	288	590	0	0	0	0	82	1816





Report 2 – Treatment Summary

Escanaba Mgt. Unit  
Year of Entry: 2027

Acres of Harvest

Compartment 63  
Total Compartment Acres: 1,816

Commercial Harvest -  
Harvests with Site Condition - 0  
Next Step Harvest - 0  
Habitat Cut - 0

Proposed and Next Step Treatments by Method

		Harvest	Site Prep	Planting	Seeding	Burning	Pesticide	Monitoring	Other	Non-Forest Mgt.	Total Acres
Current		0	0	0	0	0	1461	0	0	0	1461
Next Step		0	0	0	0	0	0	1461	0	0	1461
	Total	0	0	0	0	0	1461	1461	0	0	2921





S t a n d	Treatment Name	Acres	Stand CoverType	Size Density	Stand Age	BA Range	Treatment Type	Treatment Method	Cover Type Objective	Age Structure	Habitat Cut
-----------------------	-------------------	-------	--------------------	-----------------	--------------	-------------	-------------------	---------------------	-------------------------	------------------	----------------

**Proposed Treatments:**

<b>10</b>	<b>33063010-Spray</b>	537.0	6120 - Lowland Cedar	3	111	Unspecified	Pesticide	Pesticide	6120 - Lowland Cedar	Planting Record	No
<u>Prescription</u> Treat with herbicide to remove invasive species such as phragmites, glossy buckthorn, reed canary grass, thistle, spotted knapweed, etc. by use of hand or aerial application as funding becomes available. <u>Specs:</u> <u>Next Step</u> Monitoring, <u>Treatments:</u> <u>Acceptable</u> <u>Regen:</u> <u>Other</u> <u>Comment:</u> <u>Site Condition:</u> Wildlife Concerns <u>Proposed Start Date:</u> 10/01/2026											
<b>11</b>	<b>33063011-Spray</b>	102.3	6122 - Black Spruce	2	102	Unspecified	Pesticide	Pesticide	6122 - Black Spruce	Planting Record	No
<u>Prescription</u> Treat with herbicide to remove invasive species such as phragmites, glossy buckthorn, reed canary grass, thistle, spotted knapweed, etc. by use of hand or aerial application as funding becomes available. <u>Specs:</u> <u>Next Step</u> Monitoring, <u>Treatments:</u> <u>Acceptable</u> <u>Regen:</u> <u>Other</u> <u>Comment:</u> <u>Site Condition:</u> Conservation Values <u>Proposed Start Date:</u> 10/01/2026											
<b>14</b>	<b>33063014-Spray</b>	29.8	6122 - Black Spruce	3	102	Unspecified	Pesticide	Pesticide	6122 - Black Spruce	Planting Record	No
<u>Prescription</u> Treat with herbicide to remove invasive species such as phragmites, glossy buckthorn, reed canary grass, thistle, spotted knapweed, etc. by use of hand or aerial application as funding becomes available. <u>Specs:</u> <u>Next Step</u> Monitoring, <u>Treatments:</u> <u>Acceptable</u> <u>Regen:</u> <u>Other</u> <u>Comment:</u> <u>Site Condition:</u> Conservation Values <u>Proposed Start Date:</u> 10/01/2026											
<b>15</b>	<b>33063015-Spray</b>	392.3	6122 - Black Spruce	1	87	Unspecified	Pesticide	Pesticide	6122 - Black Spruce	Planting Record	No
<u>Prescription</u> Treat with herbicide to remove invasive species such as phragmites, glossy buckthorn, reed canary grass, thistle, spotted knapweed, etc. by use of hand or aerial application as funding becomes available. <u>Specs:</u> <u>Next Step</u> Monitoring, <u>Treatments:</u> <u>Acceptable</u> <u>Regen:</u> <u>Other</u> <u>Comment:</u> <u>Site Condition:</u> Conservation Values <u>Proposed Start Date:</u> 10/01/2026											





S t a n d	Treatment Name	Acres	Stand CoverType	Size Density	Stand Age	BA Range	Treatment Type	Treatment Method	Cover Type Objective	Age Structure	Habitat Cut
16	33063016- Spray	317.2	6225 - Bog	99			Pesticide	Pesticide	6225 - Bog	Previous Inventory	No
<u>Prescription</u> Treat with herbicide to remove invasive species such as phragmites, glossy buckthorn, reed canary grass, thistle, spotted knapweed, etc. by <u>Specs:</u> use of hand or aerial application as funding becomes available.  <u>Next Step</u> Monitoring, <u>Treatments:</u>  <u>Acceptable</u> <u>Regen:</u>  <u>Other</u> <u>Comment:</u>  <u>Site Condition:</u> Conservation Values <u>Proposed Start Date:</u> 10/01/2026											
17	33063017- Spray	7.2	42360 - Upland Cedar	6	106	Unspec ified	Pesticide	Pesticide	42360 - Upland Cedar	Planting Record	No
<u>Prescription</u> Treat with herbicide to remove invasive species such as phragmites, glossy buckthorn, reed canary grass, thistle, spotted knapweed, etc. by <u>Specs:</u> use of hand or aerial application as funding becomes available.  <u>Next Step</u> Monitoring, <u>Treatments:</u>  <u>Acceptable</u> <u>Regen:</u>  <u>Other</u> <u>Comment:</u>  <u>Site Condition:</u> Conservation Values <u>Proposed Start Date:</u> 10/01/2026											
18	33063018- Spray	19.7	6122 - Black Spruce	2	83	Unspec ified	Pesticide	Pesticide	6122 - Black Spruce	Planting Record	No
<u>Prescription</u> Treat with herbicide to remove invasive species such as phragmites, glossy buckthorn, reed canary grass, thistle, spotted knapweed, etc. by <u>Specs:</u> use of hand or aerial application as funding becomes available.  <u>Next Step</u> Monitoring, <u>Treatments:</u>  <u>Acceptable</u> <u>Regen:</u>  <u>Other</u> <u>Comment:</u>  <u>Site Condition:</u> Conservation Values <u>Proposed Start Date:</u> 10/01/2026											
19	33063019- Spray	7.5	42360 - Upland Cedar	6	103	Unspec ified	Pesticide	Pesticide	42360 - Upland Cedar	Cutting Record	No
<u>Prescription</u> Treat with herbicide to remove invasive species such as phragmites, glossy buckthorn, reed canary grass, thistle, spotted knapweed, etc. by <u>Specs:</u> use of hand or aerial application as funding becomes available.  <u>Next Step</u> Monitoring, <u>Treatments:</u>  <u>Acceptable</u> <u>Regen:</u>  <u>Other</u> <u>Comment:</u>  <u>Site Condition:</u> Conservation Values <u>Proposed Start Date:</u> 10/01/2026											



S  
t  
a  
n  
d

Treatment Name	Acres	Stand CoverType	Size Density	Stand Age	BA Range	Treatment Type	Treatment Method	Cover Type Objective	Age Structure	Habitat Cut
<b>20 33063020-Spray</b>	40.7	6122 - Black Spruce	5	107	Unspecified	Pesticide	Pesticide	6122 - Black Spruce	Planting Record	No
<u>Prescription</u> Treat with herbicide to remove invasive species such as phragmites, glossy buckthorn, reed canary grass, thistle, spotted knapweed, etc. by <u>Specs:</u> use of hand or aerial application as funding becomes available.  <u>Next Step</u> Monitoring, <u>Treatments:</u>  <u>Acceptable</u> <u>Regen:</u>  <u>Other</u> <u>Comment:</u>  <u>Site Condition:</u> Conservation Values <u>Proposed Start Date:</u> 10/01/2026										
<b>24 33063024-Spray</b>	3.6	500 - Water	99			Pesticide	Pesticide	500 - Water	Previous Inventory	No
<u>Prescription</u> Treat with herbicide to remove invasive species such as phragmites, glossy buckthorn, reed canary grass, thistle, spotted knapweed, etc. by <u>Specs:</u> use of hand or aerial application as funding becomes available.  <u>Next Step</u> Monitoring, <u>Treatments:</u>  <u>Acceptable</u> <u>Regen:</u>  <u>Other</u> <u>Comment:</u>  <u>Site Condition:</u> Conservation Values <u>Proposed Start Date:</u> 10/01/2026										
<b>25 33063025-Spray</b>	3.2	623 - Emergent Wetland	99			Pesticide	Pesticide	623 - Emergent Wetland	Previous Inventory	No
<u>Prescription</u> Treat with herbicide to remove invasive species such as phragmites, glossy buckthorn, reed canary grass, thistle, spotted knapweed, etc. by <u>Specs:</u> use of hand or aerial application as funding becomes available.  <u>Next Step</u> Monitoring, <u>Treatments:</u>  <u>Acceptable</u> <u>Regen:</u>  <u>Other</u> <u>Comment:</u>  <u>Site Condition:</u> Conservation Values <u>Proposed Start Date:</u> 10/01/2026										

**Total Treatment** 1460.5  
**Acreage Proposed:**





Availability for Management

Total Acres    Acres Available    Acres With Condition    Acres Not Available

Dominant Site Conditions

3A    3L

6	6	0	0	Aspen		
317	0	0	317	Bog	317	
683	0	0	683	Cedar	15	669
84	71	0	13	Lowland Conifers	13	
17	17	0	0	Lowland Deciduous		
28	28	0	0	Lowland Mixed Forest		
89	89	0	0	Lowland Shrub		
585	0	0	585	Lowland Spruce/Fir	585	
3	0	0	3	Marsh	3	
4	0	0	4	Water	4	
1,816	211		1,605	Total Forested Acres	937	669
	12%		88%	Relative Percent		

*\*Due to limitations in the current Site Conditions Analysis tool, all nonforested acres are considered available. Future development will enable analysis of nonforested types.*

Site No.	Dominant Site Cond	Dominant Site Availability	Dominant Site Condition	Acres	Other Site Condition	Other Site Condition	Other Site Condition	Other Site Condition
1	Unavailable		3A: Conservation values incompatible with harvest at this time	937	Unspecified	Unspecified	Unspecified	Unspecified
<b>Comments:</b> Hanson Lake ERA and surrounding Muskeg Community.								
2	Unavailable		3L: Other wildlife concerns	669	Unspecified	Unspecified	Unspecified	Unspecified
<b>Comments:</b> Deer Winter Guidelines with Cedar management								



Mgt. Unit

Compartment: #Type!

Year of Entry:

Report 5 – PROPOSED SPECIAL CONSERVATION AREA\* (SCA) DETAILS

\* This is a partial list of SCAs for this compartment. Not included are those areas identified under other Department initiatives (Natural Rivers, Deer Wintering Areas, etc.). Those will be identified in separate, future map and report products.

SCA Name	SCA Category	Detail Type	Recommendation	Acres
Comments				





Stand	Level 4 Cover Type	Size Density	Acres	Stand Age	BA Range	Managed Site	General Comments																																																							
1	6118 - Lowland Deciduous with Cedar	Sapling Well	16.9	52	51-80	N/A	Stand is still looking fairly healthy. It does not appear that EAB is infecting this smaller diameter ash. OPIC - FMD: OI Stand Year Origin was 1973. Cutting record indicate cut all in south third of 40 and strip cut northern two thirds of 40. Remnant cedar stumps and narrow skid trails show evidence of timber sale. Regeneration of a thick mixture of sapling size trees with some larger sized trees dispersed throughout stand.																																																							
<table><tr><th>Canopy Species</th><th>% Cover</th><th>Size Class</th><th>DBH</th><th>Age</th></tr><tr><td>American Elm</td><td>5</td><td>Sapling</td><td>4</td><td></td></tr><tr><td>Paper Birch</td><td>10</td><td>Sapling</td><td>4</td><td>52</td></tr><tr><td>Balsam Poplar</td><td>5</td><td>Pole</td><td>6</td><td></td></tr><tr><td>Balsam Fir</td><td>10</td><td>Pole/Sapling</td><td>5</td><td></td></tr><tr><td>Northern White Cedar</td><td>25</td><td>Pole/Sapling</td><td>5</td><td>111</td></tr><tr><td>Tamarack</td><td>5</td><td>Sapling/Pole</td><td>4</td><td></td></tr><tr><td>Black Ash</td><td>40</td><td>Sapling</td><td>4</td><td>52</td></tr></table>		Canopy Species	% Cover	Size Class	DBH	Age		American Elm	5	Sapling	4		Paper Birch	10	Sapling	4	52	Balsam Poplar	5	Pole	6		Balsam Fir	10	Pole/Sapling	5		Northern White Cedar	25	Pole/Sapling	5	111	Tamarack	5	Sapling/Pole	4		Black Ash	40	Sapling	4	52	<table><tr><th>Sub-Canopy Species</th><th>Density</th><th>Avg. Height</th><th>Size</th></tr><tr><td>Paper Birch</td><td>Medium</td><td>5 - 10 feet</td><td>5 - 10 feet</td></tr><tr><td>Tag Alder</td><td>Low</td><td>5 - 10 feet</td><td>5 - 10 feet</td></tr><tr><td>Black Ash</td><td>Medium</td><td>5 - 10 feet</td><td>5 - 10 feet</td></tr></table>		Sub-Canopy Species	Density	Avg. Height	Size	Paper Birch	Medium	5 - 10 feet	5 - 10 feet	Tag Alder	Low	5 - 10 feet	5 - 10 feet	Black Ash	Medium	5 - 10 feet	5 - 10 feet		
Canopy Species	% Cover	Size Class	DBH	Age																																																										
American Elm	5	Sapling	4																																																											
Paper Birch	10	Sapling	4	52																																																										
Balsam Poplar	5	Pole	6																																																											
Balsam Fir	10	Pole/Sapling	5																																																											
Northern White Cedar	25	Pole/Sapling	5	111																																																										
Tamarack	5	Sapling/Pole	4																																																											
Black Ash	40	Sapling	4	52																																																										
Sub-Canopy Species	Density	Avg. Height	Size																																																											
Paper Birch	Medium	5 - 10 feet	5 - 10 feet																																																											
Tag Alder	Low	5 - 10 feet	5 - 10 feet																																																											
Black Ash	Medium	5 - 10 feet	5 - 10 feet																																																											
2	6120 - Lowland Cedar	Poletimber Medium	38.4	111	51-80	N/A	The ash has been hit hard by EAB. Previous inventory was average 6"dbh, now about 4" dbh with mortality in the larger size.YOE 2017: This stand has a higher occurrence of black ash and incorporates the leave strips from when stand 1 was cut in 1973-74.																																																							
<table><tr><th>Canopy Species</th><th>% Cover</th><th>Size Class</th><th>DBH</th><th>Age</th></tr><tr><td>American Elm</td><td>3</td><td>Pole/Sapling</td><td>5</td><td></td></tr><tr><td>Red Maple</td><td>5</td><td>Pole/Sapling</td><td>6</td><td></td></tr><tr><td>Yellow Birch</td><td>1</td><td>Sapling</td><td>4</td><td></td></tr><tr><td>Basswood</td><td>1</td><td>Pole/Sap/Log</td><td>5</td><td></td></tr><tr><td>Paper Birch</td><td>5</td><td>Pole/Sapling</td><td>5</td><td></td></tr><tr><td>Balsam Fir</td><td>15</td><td>Sapling/Pole</td><td>4</td><td></td></tr><tr><td>Black Spruce</td><td>10</td><td>Pole/Sapling</td><td>5</td><td></td></tr><tr><td>Northern White Cedar</td><td>55</td><td>Pole/Sapling</td><td>6</td><td>111</td></tr><tr><td>Black Ash</td><td>5</td><td>Sapling</td><td>4</td><td>52</td></tr></table>		Canopy Species	% Cover	Size Class	DBH	Age		American Elm	3	Pole/Sapling	5		Red Maple	5	Pole/Sapling	6		Yellow Birch	1	Sapling	4		Basswood	1	Pole/Sap/Log	5		Paper Birch	5	Pole/Sapling	5		Balsam Fir	15	Sapling/Pole	4		Black Spruce	10	Pole/Sapling	5		Northern White Cedar	55	Pole/Sapling	6	111	Black Ash	5	Sapling	4	52	<table><tr><th>Sub-Canopy Species</th><th>Density</th><th>Avg. Height</th><th>Size</th></tr><tr><td>Tag Alder</td><td>Low</td><td>5 - 10 feet</td><td>5 - 10 feet</td></tr></table>		Sub-Canopy Species	Density	Avg. Height	Size	Tag Alder	Low	5 - 10 feet	5 - 10 feet
Canopy Species	% Cover	Size Class	DBH	Age																																																										
American Elm	3	Pole/Sapling	5																																																											
Red Maple	5	Pole/Sapling	6																																																											
Yellow Birch	1	Sapling	4																																																											
Basswood	1	Pole/Sap/Log	5																																																											
Paper Birch	5	Pole/Sapling	5																																																											
Balsam Fir	15	Sapling/Pole	4																																																											
Black Spruce	10	Pole/Sapling	5																																																											
Northern White Cedar	55	Pole/Sapling	6	111																																																										
Black Ash	5	Sapling	4	52																																																										
Sub-Canopy Species	Density	Avg. Height	Size																																																											
Tag Alder	Low	5 - 10 feet	5 - 10 feet																																																											
3	6120 - Lowland Cedar	Poletimber Medium	61.7	111	Unspecified	N/A	This stand is more open. Cedar is small sized and various sizes to the tamarack which has been seeding in over time.																																																							
<table><tr><th>Canopy Species</th><th>% Cover</th><th>Size Class</th><th>DBH</th><th>Age</th></tr><tr><td>Paper Birch</td><td>5</td><td>Sapling</td><td>4</td><td></td></tr><tr><td>Northern White Cedar</td><td>60</td><td>Sapling/Pole</td><td>4</td><td>111</td></tr><tr><td>Tamarack</td><td>30</td><td>Pole/Sapling</td><td>5</td><td>70</td></tr><tr><td>Black Ash</td><td>5</td><td>Sapling</td><td>4</td><td></td></tr></table>		Canopy Species	% Cover	Size Class	DBH	Age		Paper Birch	5	Sapling	4		Northern White Cedar	60	Sapling/Pole	4	111	Tamarack	30	Pole/Sapling	5	70	Black Ash	5	Sapling	4		<table><tr><th>Sub-Canopy Species</th><th>Density</th><th>Avg. Height</th><th>Size</th></tr><tr><td>Tag Alder</td><td>Medium</td><td>5 - 10 feet</td><td>5 - 10 feet</td></tr><tr><td>Reed Canary Grass</td><td>Low</td><td>Not Applicable</td><td>Not Applicable</td></tr><tr><td>Cattail spp.</td><td>Low</td><td>Not Applicable</td><td>Not Applicable</td></tr><tr><td>Tamarack</td><td>Medium</td><td>5 - 10 feet</td><td>5 - 10 feet</td></tr><tr><td>Willow spp.</td><td>Low</td><td>5 - 10 feet</td><td>5 - 10 feet</td></tr></table>		Sub-Canopy Species	Density	Avg. Height	Size	Tag Alder	Medium	5 - 10 feet	5 - 10 feet	Reed Canary Grass	Low	Not Applicable	Not Applicable	Cattail spp.	Low	Not Applicable	Not Applicable	Tamarack	Medium	5 - 10 feet	5 - 10 feet	Willow spp.	Low	5 - 10 feet	5 - 10 feet									
Canopy Species	% Cover	Size Class	DBH	Age																																																										
Paper Birch	5	Sapling	4																																																											
Northern White Cedar	60	Sapling/Pole	4	111																																																										
Tamarack	30	Pole/Sapling	5	70																																																										
Black Ash	5	Sapling	4																																																											
Sub-Canopy Species	Density	Avg. Height	Size																																																											
Tag Alder	Medium	5 - 10 feet	5 - 10 feet																																																											
Reed Canary Grass	Low	Not Applicable	Not Applicable																																																											
Cattail spp.	Low	Not Applicable	Not Applicable																																																											
Tamarack	Medium	5 - 10 feet	5 - 10 feet																																																											
Willow spp.	Low	5 - 10 feet	5 - 10 feet																																																											
4	622 - Lowland Shrub	None	35.5			No	Lowland open area with some large cedar and tamarack.																																																							



10

MICHIGAN

</





Stand	Level 4 Cover Type	Size Density	Acres	Stand Age	BA Range	Managed Site	General Comments			
9	6139 - Mixed Lowland Forest	Sapling Medium	14.0	15	Immature	N/A	Stand was cut in 2010 with leave trees being cherry, elm, yellow birch, red pine, hemlock, beech, oak and assorted marked seed trees.			
<b>Canopy Species</b>		<b>% Cover</b>	<b>Size Class</b>	<b>DBH</b>	<b>Age</b>	<b>Sub-Canopy Species</b>		<b>Density</b>	<b>Avg. Height</b>	<b>Size</b>
American Elm		1	Pole/Sapling	5		Tag Alder		Medium	5 - 10 feet	5 - 10 feet
Red Maple		2	Sapling	1						
Quaking Aspen		20	Sapling	1	15					
Balsam Poplar		15	Sapling	1	15					
Balsam Fir		15	Sapling	1						
White Spruce		10	Sapling	1						
Northern White Cedar		5	Pole/Sapling	5						
Tamarack		15	Sapling	1						
Red Pine		2	Log/Pole	10						
Hemlock		5	Pole	6	64					
Black Cherry		10	Sapling/Pole	4						
10	6120 - Lowland Cedar	Sapling Well	537.0	111	Unspecified	N/A	This stand is a large, poor quality cedar swamp. There are two small upland ridges(less than 5 acres) toward the south central portion of the stand that additionally contain aspen, balsam fir and hemlock.			
<b>Canopy Species</b>		<b>% Cover</b>	<b>Size Class</b>	<b>DBH</b>	<b>Age</b>	<b>Sub-Canopy Species</b>		<b>Density</b>	<b>Avg. Height</b>	<b>Size</b>
Red Maple		5	Sapling/Pole	4		Tag Alder		Low	5 - 10 feet	5 - 10 feet
Black Spruce		15	Sapling/Pole	4						
Northern White Cedar		60	Pole/Sapling	5	111					
Tamarack		15	Pole/Sapling	5						
Black Ash		5	Sapling	3						
11	6122 - Black Spruce	Sapling Medium	102.3	102	Unspecified	N/A	The majority of the stand is a band of successional black spruce developing away from the bog.This stand has a small upland ridge in the north central part of the stand that was cut in1994 and is less than 5 acres. It is composed of aspen, balsam fir, hemlock and white pine.			
<b>Canopy Species</b>		<b>% Cover</b>	<b>Size Class</b>	<b>DBH</b>	<b>Age</b>	<b>Sub-Canopy Species</b>		<b>Density</b>	<b>Avg. Height</b>	<b>Size</b>
Quaking Aspen		1	Sapling	3	31	Leatherleaf		Medium	< 5 feet	< 5 feet
Balsam Fir		1	Sapling	2	31	Labrador Tea		Low	< 5 feet	< 5 feet
Black Spruce		70	Sapling/Pole	4	102	Blueberry/Bilberry/Cranberry		Low	< 5 feet	< 5 feet
Northern White Cedar		5	Sapling	3	102					
Tamarack		20	Sapling/Pole	4	102					
White Pine		2	Pole	6						
Hemlock		1	Pole	6						
12	6129 - Mixed Coniferous Lowland Forest	Sapling Well	55.7	102	Unspecified	N/A	Between 1966-68, the north half of this stand had a timber sale to cut all on a small upland island and all black spruce that contained 2 or more sticks on the rest of the forty.			
<b>Canopy Species</b>		<b>% Cover</b>	<b>Size Class</b>	<b>DBH</b>	<b>Age</b>	<b>Sub-Canopy Species</b>		<b>Density</b>	<b>Avg. Height</b>	<b>Size</b>
Red Maple		10	Sapling/Pole	4		Balsam Fir		Low	5 - 10 feet	5 - 10 feet
Quaking Aspen		2	Log/Pole/Sap	10	57	Tamarack		Low	< 5 feet	< 5 feet
Balsam Fir		5	Sapling/Pole	4		Tag Alder		Low	5 - 10 feet	5 - 10 feet
Black Spruce		30	Pole/Sapling	5	102					
Northern White Cedar		10	Pole/Sapling	5						
Tamarack		40	Sapling	4	102					
Hemlock		3	Pole/Log	8						



</





Stand	Level 4 Cover Type	Size Density	Acres	Stand Age	BA Range	Managed Site	General Comments			
19	42360 - Upland Cedar	Poletimber Well	7.5	103	Unspecified	N/A	This is a steep ridge/island surrounded by the bog.			
<b>Canopy Species</b>		<b>% Cover</b>	<b>Size Class</b>	<b>DBH</b>	<b>Age</b>	<b>Sub-Canopy Species</b>	<b>Density</b>	<b>Avg. Height</b>	<b>Size</b>	
Paper Birch		10	Pole/Log	8		Leatherleaf		Low	< 5 feet	< 5 feet
Bigtooth Aspen		5	XLog/Log/Pole	18		Tag Alder		Low	5 - 10 feet	5 - 10 feet
Black Spruce		15	Sapling	4		Labrador Tea		Low	< 5 feet	< 5 feet
Northern White Cedar		70	Pole	6	103	Black Spruce		Low	< 5 feet	< 5 feet
20	6122 - Black Spruce	Poletimber Medium	40.7	107	Unspecified	N/A	This stand is primarily scattered clumps of one to two stick black spruce that's on just a little higher ground. There is a cedar ridge where both ends are on state land and the middle is on private. The hemlock is also found on this ridge.			
<b>Canopy Species</b>		<b>% Cover</b>	<b>Size Class</b>	<b>DBH</b>	<b>Age</b>	<b>Sub-Canopy Species</b>	<b>Density</b>	<b>Avg. Height</b>	<b>Size</b>	
Black Spruce		70	Sapling/Pole	4	107	Leatherleaf		Low	< 5 feet	< 5 feet
Northern White Cedar		20	Pole	6	107	Black Spruce		Low	5 - 10 feet	5 - 10 feet
Tamarack		5	Sapling	3						
Hemlock		5	Pole/Log	8						
21	6128 - Lowland Coniferous, Mixed Deciduous	Poletimber Well	13.4	105	Unspecified	N/A	This is a small mixed conifer stand. This stand extended into the adjacent private property who's landowner had harvested during winter of 2014.			
<b>Canopy Species</b>		<b>% Cover</b>	<b>Size Class</b>	<b>DBH</b>	<b>Age</b>	<b>Sub-Canopy Species</b>	<b>Density</b>	<b>Avg. Height</b>	<b>Size</b>	
Red Maple		5	Pole	7		Tag Alder		Low	5 - 10 feet	5 - 10 feet
Paper Birch		10	Pole	6						
Black Spruce		20	Pole	5						
Northern White Cedar		40	Pole	8	105					
Tamarack		20	Pole/Sapling	6						
Black Ash		5	Pole	6						
22	6120 - Lowland Cedar	Sapling Well	16.4	105	Unspecified	N/A	Mixed stand that is thick and small.			
<b>Canopy Species</b>		<b>% Cover</b>	<b>Size Class</b>	<b>DBH</b>	<b>Age</b>					
Red Maple		5	Sapling/Pole	3						
Paper Birch		5	Sapling/Pole	3						
Black Spruce		20	Sapling/Pole	3						
Northern White Cedar		60	Sapling/Pole	4	105					
Black Ash		10	Sapling/Pole	4						
23	6132 - Mixed Lowland Forest with Cedar	Sapling Well	13.7	55	Unspecified	N/A	This stand was cut in strips from 1960 to 1979 by a local farmer. Mixed regeneration is coming back.			
<b>Canopy Species</b>		<b>% Cover</b>	<b>Size Class</b>	<b>DBH</b>	<b>Age</b>					
Red Maple		15	Sapling	2						
Paper Birch		10	Sapling	2						
Quaking Aspen		10	Sapling	2						
Black Spruce		10	Sapling	1						
Northern White Cedar		20	Sapling	1	55					
Tamarack		5	Sapling	2						
Hemlock		15	Sapling	1						
Black Ash		15	Sapling	2						



Stand	Level 4 Cover Type	Size Density	Acres	Stand Age	BA Range	Managed Site	General Comments																									
24	500 - Water	None	3.6			No	Part of Hanson Lake.																									
25	623 - Emergent Wetland	None	3.2			No	Part of an island with stand 26 and private.																									
<table><tr><th colspan="2">Sub-Canopy Species</th><th>Density</th><th>Avg. Height</th><th>Size</th></tr><tr><td colspan="2">Phragmites (spp.)</td><td>Low</td><td>Not Applicable</td><td>Not Applicable</td></tr><tr><td colspan="2">Black Spruce</td><td>Low</td><td>10 - 20 feet</td><td>10 - 20 feet</td></tr><tr><td colspan="2">Northern White Cedar</td><td>Low</td><td>10 - 20 feet</td><td>10 - 20 feet</td></tr><tr><td colspan="2">Cattail spp.</td><td>Medium</td><td>Not Applicable</td><td>Not Applicable</td></tr></table>								Sub-Canopy Species		Density	Avg. Height	Size	Phragmites (spp.)		Low	Not Applicable	Not Applicable	Black Spruce		Low	10 - 20 feet	10 - 20 feet	Northern White Cedar		Low	10 - 20 feet	10 - 20 feet	Cattail spp.		Medium	Not Applicable	Not Applicable
Sub-Canopy Species		Density	Avg. Height	Size																												
Phragmites (spp.)		Low	Not Applicable	Not Applicable																												
Black Spruce		Low	10 - 20 feet	10 - 20 feet																												
Northern White Cedar		Low	10 - 20 feet	10 - 20 feet																												
Cattail spp.		Medium	Not Applicable	Not Applicable																												