



Compartment Review Presentation

Gwinn Forest Management Unit

Compartment 32210

Entry Year 2027

Acreage: 922

County: Marquette

Management Area: Michigamme Highlands

Stand Examiner: Jason Caron

Legal Description:

T48N-R28W, Sections 16,18,20,28

Identified Planning Goals:

Promote sugar maple regeneration within the hardwood cover types via shelterwood and single tree selection management. Clearcut areas of fir, spruce and aspen types to promote regeneration of these species.

Soil and topography:

Glacial drainage ways and moraines form topography that is nearly level to hilly with rock outcroppings. Soils are generally well drained sandy loams to loams.

Ownership Patterns, Development, and Land Use in and Around the Compartment:

This compartment is predominately surrounded by larger corporate and non-industrial private ownerships. Land use is primarily for timber harvesting and recreation such as hunting, fishing, mushroom & berry picking, and hiking.

Unique Natural Features:

The area contains numerous rock outcrops and steep ridges. The Barnhardt & Brown creek flow easterly through this compartment.

Archeological, Historical, and Cultural Features:

None known.

Special Management Designations or Considerations:

Refer to the Watershed and Fisheries Considerations writeup below.

Watershed and Fisheries Considerations:

Fisheries Concerns ELSMU: Eastern sections of this compartment contain headwater reaches of Barnhardt Creek that serve as tributaries to the Middle Branch Escanaba River. Barnhardt Creek is a designated Type 1 trout stream less than 50-ft wide and have predicted mean July water temperatures that range from 56.5 to 59.4°F (cold streams). 300-ft buffers are recommended for Barnhardt Creek in riparian areas susceptible to Aspen regeneration. For areas not susceptible to Aspen regeneration, a minimum 100-foot, plus 5 feet per 1% increase in slope, Riparian Management Zone is recommended to protect these areas in accordance with Best Management Practices.

Wildlife Habitat Considerations:

This compartment is found within the Michigamme Highlands Management Area, which is on an Outwash Plain in northern Marquette County. The State Forest covers about 3,800 acres and is somewhat scattered parcels. The dominant natural communities are dry northern forest. The major forest cover type is jack pine. This management area provides multiple benefits to the public including forest products, dispersed recreational activities, and habitat for fish and wildlife species. The management priority in this area is to continue to provide these multiple benefits in a sustainable manner while minimizing user conflicts. Wildlife considerations in the Michigamme Highlands Management Area consist of managing jack pine habitat with strategies that more closely mimic natural fire disturbance regimes, to increase early successional jack pine management where appropriate while increasing stand size and striving to accommodate many species associated with xeric forest habitat is desirable. Some of the most significant wildlife management issues in the management area are mast (hard and soft); habitat fragmentation; within stand diversity; mature forest condition; mesic conifer; large open land complexes; and early successional forest. The following have been identified as featured species for the Menominee-Marquette Management Area: Blackburnian Warbler, Black-throated Blue Warbler, Cerulean Warbler, Kirtland's Warbler, Red Crossbill, Black-backed Woodpecker, Spruce Grouse, Ruffed Grouse, Snowshoe Hare, White-tailed Deer, Black Bear.

Mineral Resource and Development Concerns and/or Restrictions

No known potential exists for commercial oil & gas production in this part of the state. The closest known active sand/gravel operation is two miles south. There is some potential for development of sand & gravel within the compartment on the uplands. However, glacial sediments are thin in some areas, with granitic bedrock near the surface. Historic abandoned

iron mines and gold prospects are within a few miles southeast of the compartment, but the compartment is outside the known mineral district, and available geologic and geophysical data does not indicate significant potential for future discoveries beneath the compartment. There is no current mineral leasing activity involving State-owned mineral rights in the vicinity of the compartment.

Vehicle Access:

Vehicle access to certain portions of the compartment can be difficult. Lyme Great Lakes Timber has numerous logging roads that come near this compartment and provide access throughout the year.

Survey Needs:

No survey is required.

Recreational Facilities and Opportunities:

There are no developed recreational facilities within this compartment. Recreational opportunities consist of hunting, fishing, mushroom & berry picking, and hiking.

Fire Protection:

The potential for a large forest fire within this compartment is low given the timber types. Fire suppression tactics would be limited given the terrain.

Additional Compartment Information:

The following reports from the Inventory are attached:

- Total Acres by Cover Type and Age Class**
- Cover Type by Harvest Method**
- Proposed Treatments – No Limiting Factors**
- Proposed Treatments – With Limiting Factors**
- Stand Details (Forested and Nonforested)**
- Dedicated and Proposed Special Conservation Areas**
- Site Condition Details**

The following information is displayed, where pertinent, on the attached compartment maps:

- Base feature information, stand boundaries, cover types, and numbers**
- Proposed treatments**
- Site condition boundaries**
- Details on the road access system**

Cover Type & Treatments Map

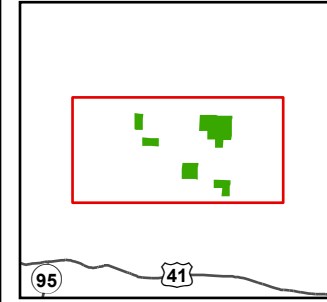

Compartment: 32210
 T48N R28W Sec 16,18,20,28
 County: Marquette
 Unit: Gwinn
 Mgmt. Area: Michigamme Highlands
 YOE: 2027
 Acres: 922 GIS Calculated
 Examiner: Jason Caron
 Date Exported: 11/17/2025
 Map Phase: Post Review

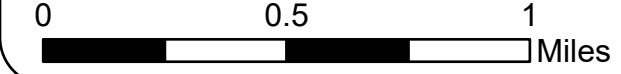

- | | | | |
|-----------------------------|---------------------------------------|------------------------------|---------------------------------|
| Survey Grade Corners | DNR - Forest Access Route | Compartment Boundary | 423 - Other Upland Conifers |
| Berm | Federal / State / County - Paved Road | Selection | 430 - Upland Mixed Forest |
| Gate | Federal / State - Dirt / Gravel Road | Pesticide | 500 - Water |
| Designated ORV Routes | County - Gravel Road | 411 - Northern Hardwood | 611 - Lowland Deciduous Forest |
| Designated Snowmobile | County - Dirt Road (Seasonal) | 412 - Oak Types | 612 - Lowland Coniferous Forest |
| Railtrail | Private - Dirt / Gravel Road | 413 - Aspen | 330 - Low Density Trees |
| DNR - Secondary Forest Road | Electric | 414 - Other Upland Deciduous | 622 - Lowland Shrub |
| | Streams | 419 - Mixed Upland Deciduous | 623 - Emergent Wetland |
| | Lakes and Rivers | 422 - Natural Pines | |

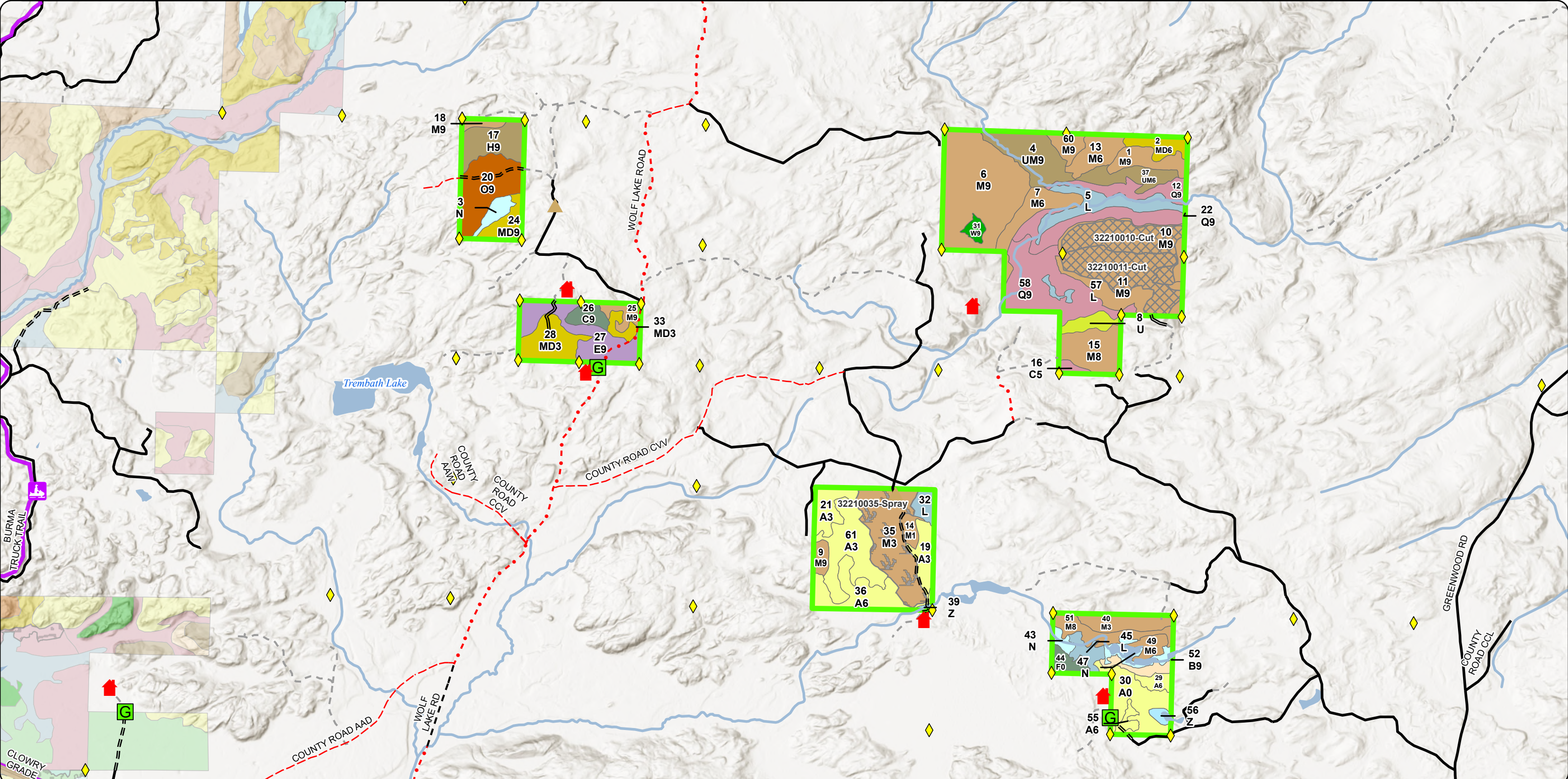

Cover Type & Treatments Map

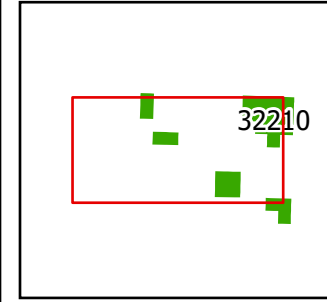

Compartment: 32210
 T48N R28W Sec 16,18,20,28
 County: Marquette
 Unit: Gwinn
 Mgmt. Area: Michigamme Highlands
 YOE: 2027
 Acres: 922 GIS Calculated
 Examiner: Jason Caron
 Date Exported: 11/17/2025
 Map Phase: Post Review

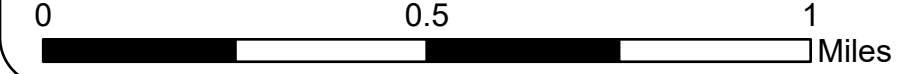

- Survey Grade Corners
- County - Gravel Road
- County - Dirt Road (Seasonal)
- Berm
- Private - Dirt / Gravel Road
- Streams
- Lakes and Rivers
- Gate
- DNR - Secondary Forest Road
- DNR - Forest Access Route
- Federal / State / County - Paved Road
- County - Gravel Road
- County - Dirt Road (Seasonal)
- Private - Dirt / Gravel Road
- Streams
- Lakes and Rivers
- Gate
- DNR - Secondary Forest Road
- DNR - Forest Access Route
- Federal / State / County - Paved Road
- Compartment Boundary
- Selection
- Pesticide

- 411 - Northern Hardwood
- 412 - Oak Types
- 413 - Aspen
- 419 - Mixed Upland Deciduous
- 422 - Natural Pines
- 423 - Other Upland Conifers
- 430 - Upland Mixed Forest
- 500 - Water
- 611 - Lowland Deciduous Forest
- 612 - Lowland Coniferous Forest
- 330 - Low Density Trees
- 622 - Lowland Shrub
- 623 - Emergent Wetland

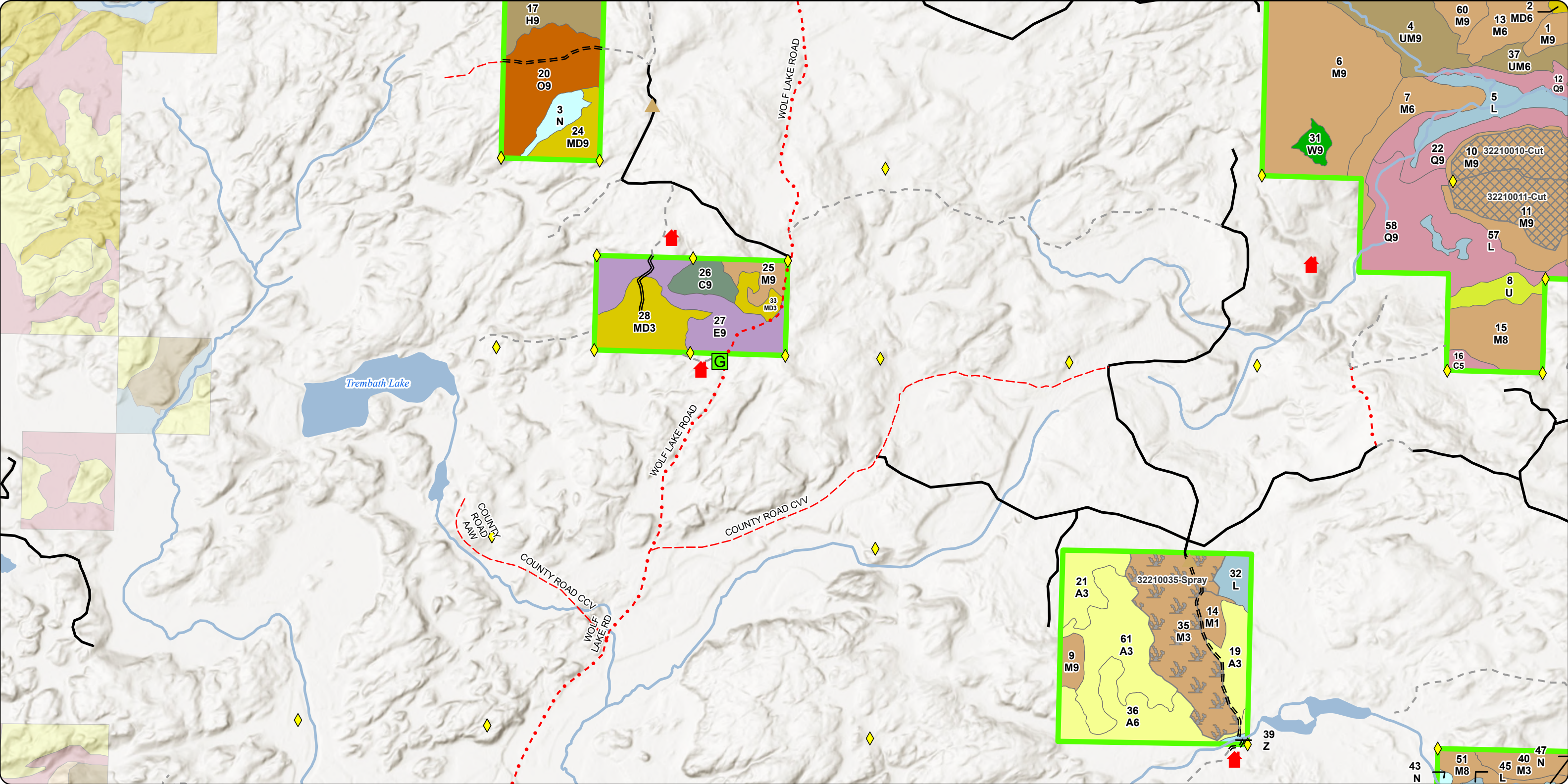

Cover Type & Treatments Map

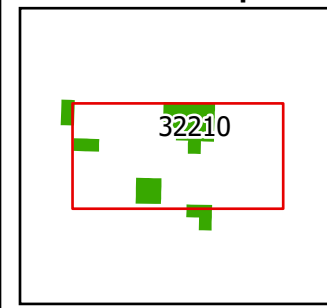

Compartment: 32210
 T48N R28W Sec 16,18,20,28
 County: Marquette
 Unit: Gwinn
 Mgmt. Area: Michigamme Highlands
 YOE: 2027
 Acres: 922 GIS Calculated
 Examiner: Jason Caron
 Date Exported: 11/17/2025
 Map Phase: Post Review

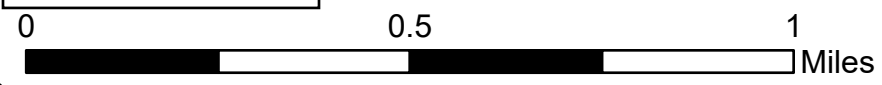

- | | | | |
|---------------------------------------|-------------------------------|------------------------------|---------------------------------|
| Survey Grade Corners | County - Gravel Road | 411 - Northern Hardwood | 611 - Lowland Deciduous Forest |
| Berm | County - Dirt Road (Seasonal) | 412 - Oak Types | 612 - Lowland Coniferous Forest |
| Berm | Private - Dirt / Gravel Road | 413 - Aspen | 330 - Low Density Trees |
| Gate | Streams | 419 - Mixed Upland Deciduous | 622 - Lowland Shrub |
| DNR - Secondary Forest Road | Lakes and Rivers | 422 - Natural Pines | 623 - Emergent Wetland |
| DNR - Forest Access Route | Compartment Boundary | 423 - Other Upland Conifers | |
| Federal / State / County - Paved Road | Selection | 430 - Upland Mixed Forest | |
| | Pesticide | 500 - Water | |

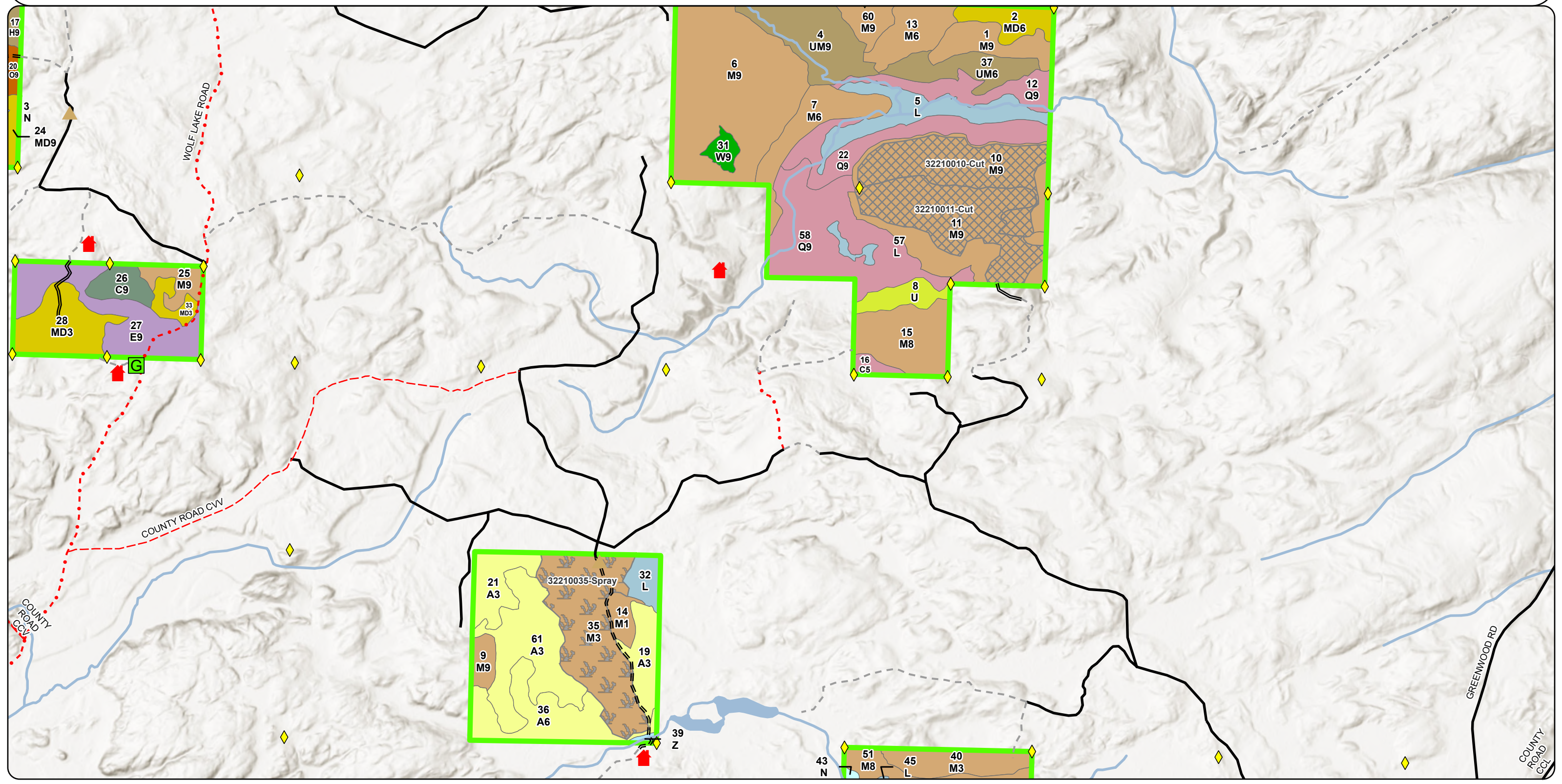

Stand Boundary Map

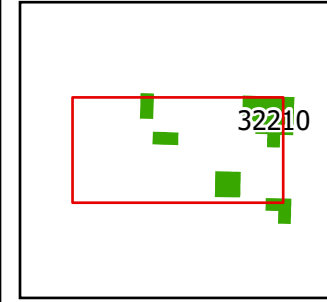

Compartment: 32210
 T48N R28W Sec 16,18,20,28
 County: Marquette
 Unit: Gwinn
 Mgmt. Area: Michigamme Highlands
 YOE: 2027
 Acres: 922 GIS Calculated
 Examiner: Jason Caron
 Date Exported: 11/17/2025
 Map Phase: Post Review

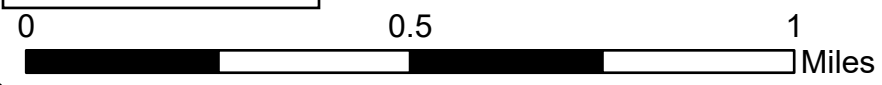

- ◆ Survey Grade Corners
- ▲ Berm
- G Gate
- Federal / State / County - Paved Road
- County - Gravel Road
- County - Dirt Road (Seasonal)
- Private - Dirt / Gravel Road
- Streams
- Lakes and Rivers
- Compartment Boundary
- DNR - Secondary Forest Road
- DNR - Forest Access Route

- 411 - Northern Hardwood
- 412 - Oak Types
- 413 - Aspen
- 419 - Mixed Upland Deciduous
- 422 - Natural Pines
- 423 - Other Upland Conifers
- 430 - Upland Mixed Forest
- 500 - Water
- 611 - Lowland Deciduous Forest
- 612 - Lowland Coniferous Forest
- 330 - Low Density Trees
- 622 - Lowland Shrub
- 623 - Emergent Wetland

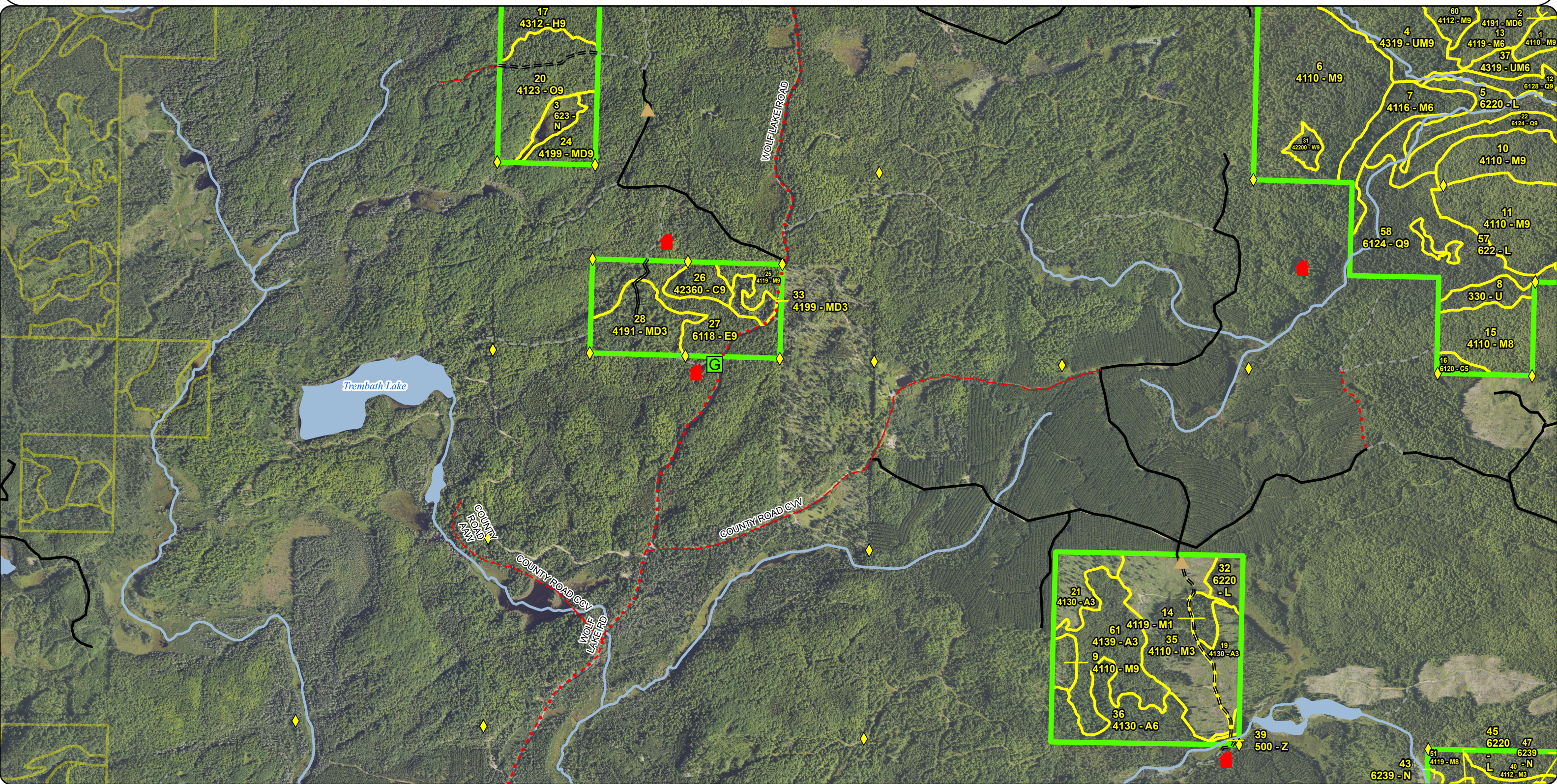

Stand Boundary Map

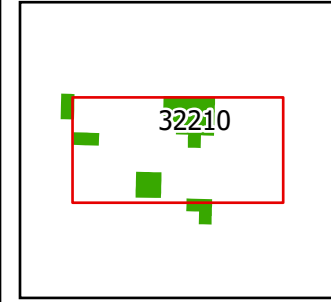

Compartment: 32210
 T48N R28W Sec 16,18,20,28
 County: Marquette
 Unit: Gwin
 Mgmt. Area: Michigamme Highlands
 YOE: 2027
 Acres: 922 GIS Calculated
 Examiner: Jason Caron
 Date Exported: 11/17/2025
 Map Phase: Post Review

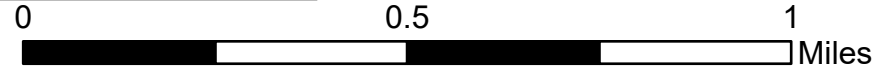

- ◆ Survey Grade Corners
- ▲ Berm
- G Gate
- DNR - Secondary Forest Road
- DNR - Forest Access Route
- Federal / State / County - Paved Road
- County - Gravel Road
- County - Dirt Road (Seasonal)
- Private - Dirt / Gravel Road
- Streams
- Lakes and Rivers
- Compartment Boundary

- 411 - Northern Hardwood
- 412 - Oak Types
- 413 - Aspen
- 419 - Mixed Upland Deciduous
- 422 - Natural Pines
- 423 - Other Upland Conifers
- 430 - Upland Mixed Forest
- 500 - Water
- 611 - Lowland Deciduous Forest
- 612 - Lowland Coniferous Forest
- 330 - Low Density Trees
- 622 - Lowland Shrub
- 623 - Emergent Wetland

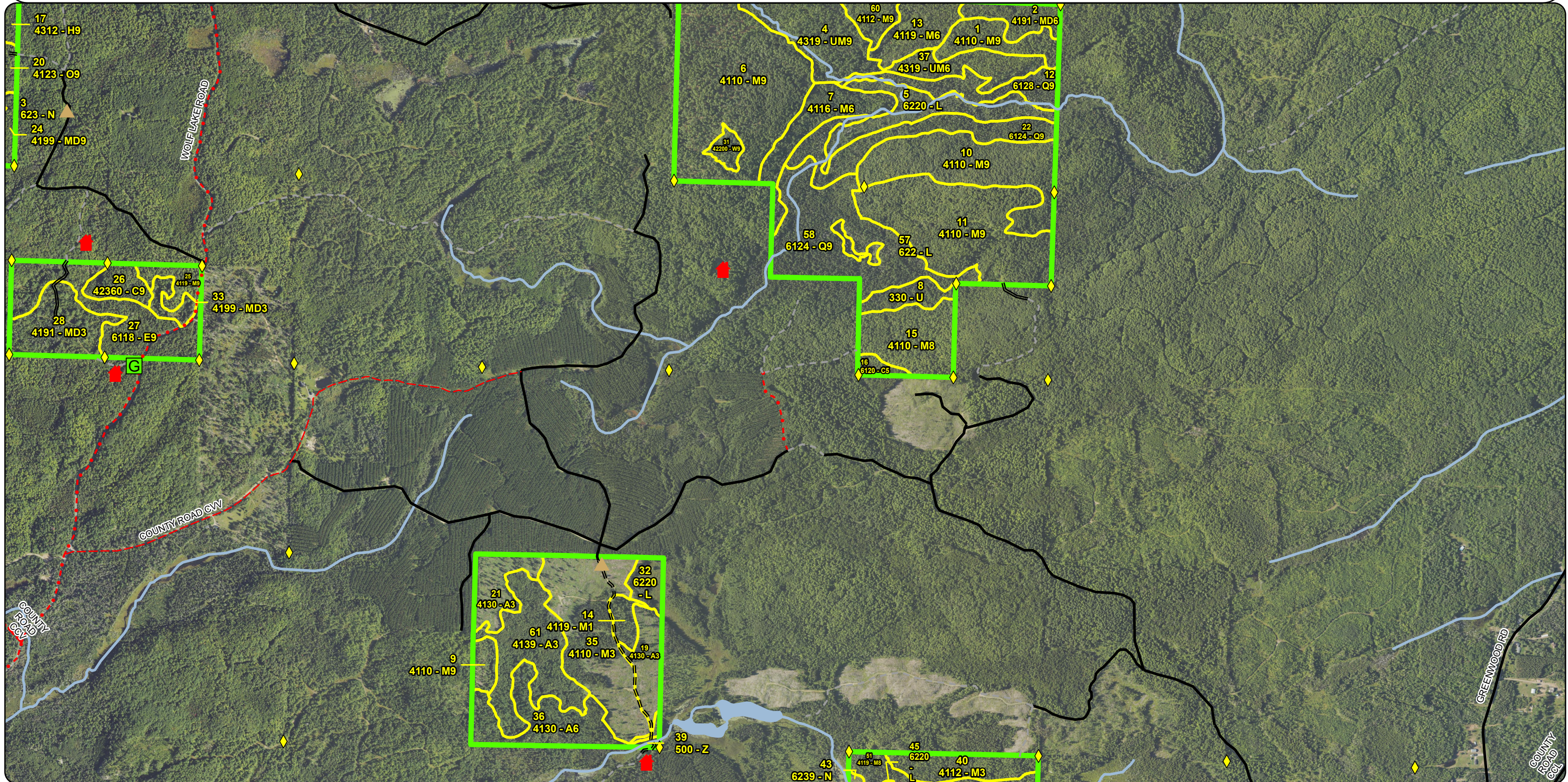

Special Conservation Areas & Site Conditions Map

Compartment: 32210
 T48N R28W Sec 16,18,20,28
 County: Marquette
 Unit: Gwinn
 Mgmt. Area: Michigamme Highlands
 YOE: 2027
 Acres: 922 GIS Calculated
 Examiner: Jason Caron
 Date Exported: 11/17/2025
 Map Phase: Post Review

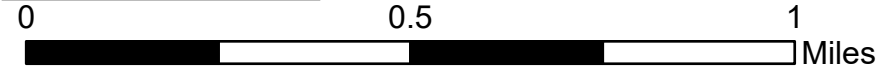
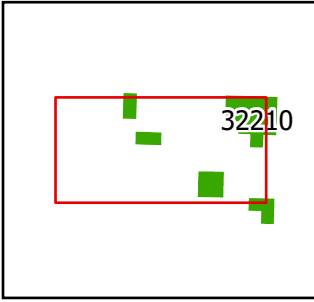

- Survey Grade Corners
- Berm
- Gate
- Gate
- DNR - Secondary Forest Road
- DNR - Forest Access Route
- Federal / State / County - Paved Road
- County - Gravel Road
- County - Dirt Road (Seasonal)
- Private - Dirt / Gravel Road
- Streams
- Lakes and Rivers
- Compartment Boundary
- Stand Boundaries
- Cold Water Streams
- High Priority Trout Stream Buffer

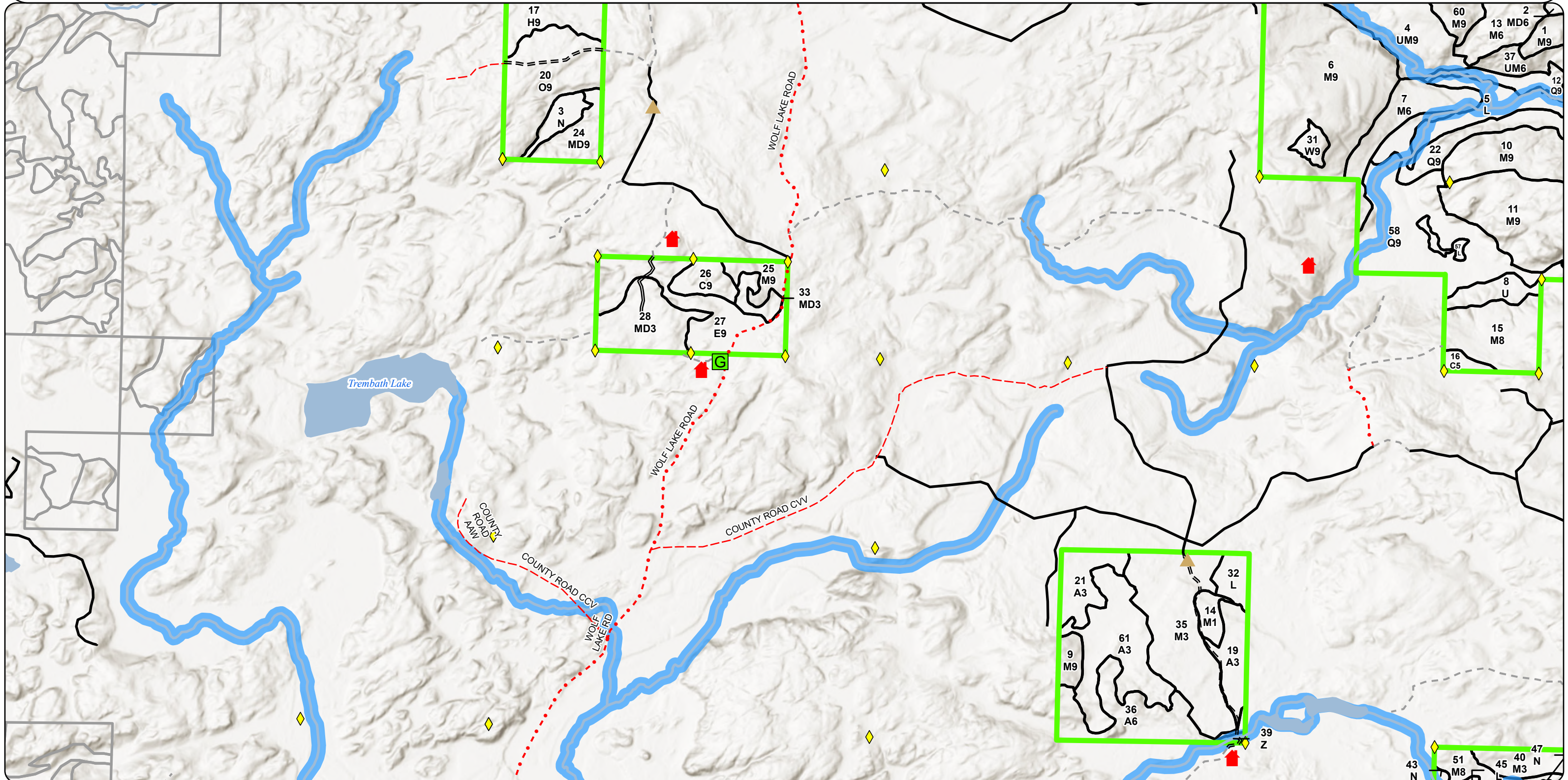

**Special Conservation Areas
& Site Conditions Map**

Compartment: 32210
 T48N R28W Sec 16,18,20,28
 County: Marquette
 Unit: Gwinn
 Mgmt. Area: Michigamme Highlands
 YOE: 2027
 Acres: 922 GIS Calculated
 Examiner: Jason Caron
 Date Exported: 11/17/2025
 Map Phase: Post Review

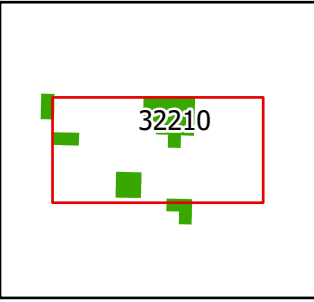
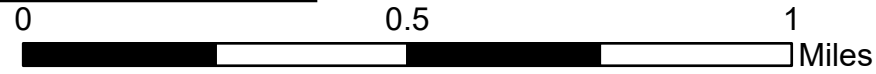

- Survey Grade Corners
- Berm
- Gate
- DNR - Secondary Forest Road
- DNR - Forest Access Route
- Federal / State / County - Paved Road
- County - Gravel Road
- County - Dirt Road (Seasonal)
- Private - Dirt / Gravel Road
- Lakes and Rivers
- Compartment Boundary
- Stand Boundaries
- Cold Water Streams
- High Priority Trout Stream Buffer
- Streams

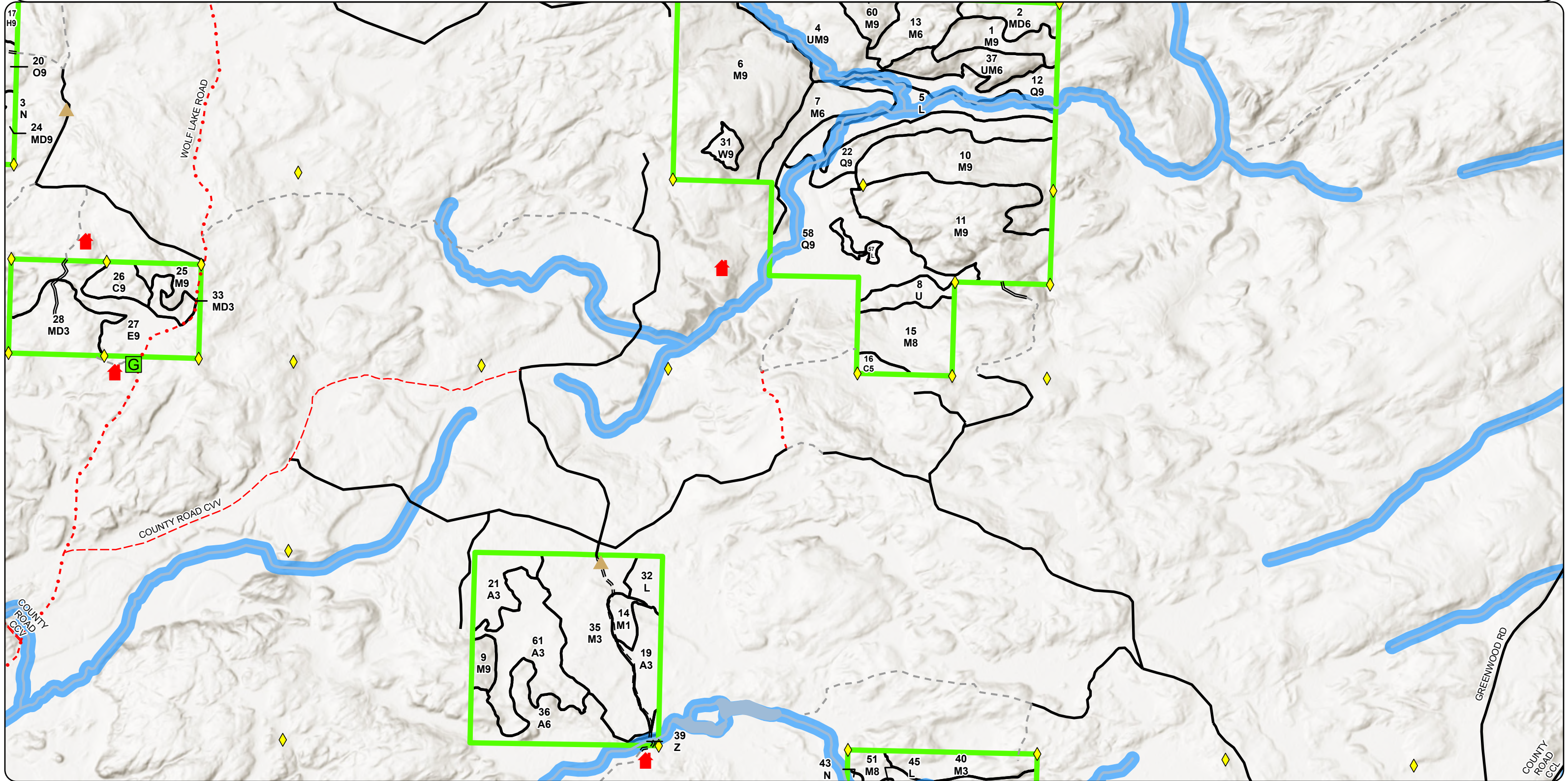

Report 1 – Total Acres by Cover Type and Age Class



Age Class

	Non-Forest	0-9	10-19	20-29	30-39	40-49	50-59	60-69	70-79	80-89	90-99	100-109	110-119	120-129	130-139	140-149	150+	Uneven-Aged	Total
Aspen	30	27	0	37	38	0	0	0	0	0	0	0	0	0	0	0	0	0	131
Cedar	0	0	0	0	0	0	0	0	0	0	3	0	9	0	0	0	0	0	11
Hemlock	0	0	0	0	0	0	0	0	0	0	0	0	0	0	0	0	24	0	24
Low-Density Trees	9	0	0	0	0	0	0	0	0	0	0	0	0	0	0	0	0	0	9
Lowland Conifers	0	0	0	0	0	0	0	0	0	0	54	0	0	44	0	0	0	0	98
Lowland Deciduous	0	0	0	0	0	0	0	0	0	0	0	0	0	0	0	0	0	35	35
Lowland Shrub	41	0	0	0	0	0	0	0	0	0	0	0	0	0	0	0	0	0	41
Marsh	21	0	0	0	0	0	0	0	0	0	0	0	0	0	0	0	0	0	21
Mixed Upland Deciduous	0	0	29	0	0	0	0	0	0	0	0	12	0	11	0	0	0	0	51
Northern Hardwood	0	50	5	37	0	7	77	0	0	0	0	64	0	15	8	0	0	129	392
Oak	0	0	0	0	0	0	0	0	0	0	0	0	0	0	0	0	0	36	36
Paper Birch	0	0	0	0	0	0	0	0	0	7	0	0	0	0	0	0	0	0	7
Upland Mixed Forest	0	0	0	0	0	0	0	0	0	0	0	0	0	16	0	0	31	0	47
Upland Spruce/Fir	8	0	0	0	0	0	0	0	0	0	0	0	0	0	0	0	0	0	8
Water	4	0	0	0	0	0	0	0	0	0	0	0	0	0	0	0	0	0	4
White Pine	0	0	0	0	0	0	0	0	0	0	0	0	0	0	4	0	0	0	4
Total	113	77	34	74	38	7	77	0	0	7	57	76	9	86	8	4	55	200	919



Report 2 – Treatment Summary

Gwinn Mgt. Unit
Year of Entry: 2027

Acres of Harvest

Compartment 210
Total Compartment Acres: 922

Commercial Harvest - 168
Harvests with Site Condition - 0
Next Step Harvest - 0
Habitat Cut - 0

Cover Type by Harvest Method

		Clearcut	Selection	Patch Clearcut	Seed Tree	Shelterwood	Thinning	Overstory Removal	Salvage	Other	Total Acres
Northern Hardwood		0	84	0	0	0	0	0	0	0	84
	Total	0	84	0	0	0	0	0	0	0	84

Proposed and Next Step Treatments by Method

		Harvest	Site Prep	Planting	Seeding	Burning	Pesticide	Monitoring	Other	Non-Forest Mgt.	Total Acres
Current		84	0	0	0	0	49	0	0	0	133
Next Step		0	0	99	0	0	148	182	0	0	429
	Total	84	0	99	0	0	198	182	0	0	562



S
t
a
n
d

Treatment Name	Acres	Stand CoverType	Size Density	Stand Age	BA Range	Treatment Type	Treatment Method	Cover Type Objective	Age Structure	Habitat Cut
----------------	-------	-----------------	--------------	-----------	----------	----------------	------------------	----------------------	---------------	-------------

Proposed Treatments:

10	32210010-Cut	37.9	4110 - Sugar Maple Association	9	51	81-110	Harvest	Selection	411 - Northern Hardwood	Current	No
<p><u>Prescription</u> Perform a TSI type thinning to improve stem quality and remove poor quality trees. Reduce basal area to 80 sq. ft. Keep some aspen stems within the stand for diversity. Do not harvest under-represented species such as yellow birch, cedar, hemlock, white p</p> <p><u>Specs:</u></p> <p><u>Next Step</u> Monitoring, Natural Regen (Re-Inventory)</p> <p><u>Treatments:</u></p> <p><u>Acceptable</u> Mixed deciduous and conifer species.</p> <p><u>Regen:</u></p> <p><u>Other</u> Adjacent owner Steve Mettner has agreed to allow access for timber sale prep and timber harvest through his private 40 to the south. Steve</p> <p><u>Comment:</u> can be reached at 906-250-3083</p> <p><u>Site Condition:</u></p> <p><u>Proposed Start Date:</u> 10/01/2026</p>											
11	32210011-Cut	45.7	4110 - Sugar Maple Association	9	100	81-110	Harvest	Selection	4119 - Mixed Northern Hardwoods	Current	No
<p><u>Prescription</u> Perform a selection harvest on stand. Reducing basal area to 50 - 60 sq. ft. In areas with poor quality timber reduce the basal area further to promote regeneration. Do not harvest under-represented tree species such as pine, hemlock, cedar, yellow birch,</p> <p><u>Specs:</u></p> <p><u>Next Step</u> Monitoring, Natural Regen (Re-Inventory)</p> <p><u>Treatments:</u></p> <p><u>Acceptable</u> Mixed deciduous and conifer species.</p> <p><u>Regen:</u></p> <p><u>Other</u> Adjacent owner Steve Mettner has agreed to allow access for timber sale prep and timber harvest through his private 40 to the south. Steve</p> <p><u>Comment:</u> can be reached at 906-250-3083</p> <p><u>Site Condition:</u></p> <p><u>Proposed Start Date:</u> 10/01/2026</p>											
35	32210035-Spray	49.4	4110 - Sugar Maple Association	3	3	Immature	Pesticide	Pesticide	4211 - Planted Red Pine	Planting Record	No
<p><u>Prescription</u> herbicide current competition and plant red pine.</p> <p><u>Specs:</u></p> <p><u>Next Step</u> Planting, Unfurrowed; Monitoring, Artificial Regen; Planting, Interplant; Pesticide, Aerial - Release; Pesticide, Aerial - Release;</p> <p><u>Treatments:</u> Pesticide, Drone - Site Prep; Monitoring, Artificial Regen</p> <p><u>Acceptable</u> Red Pine</p> <p><u>Regen:</u></p> <p><u>Other</u></p> <p><u>Comment:</u></p> <p><u>Site Condition:</u></p> <p><u>Proposed Start Date:</u> 10/01/2025</p>											

Total Treatment 133
Acreage Proposed:

Report 4 – Site Conditions

Gwinn Mgt. Unit
Jason Caron : Examiner

Compartment: 210
Year of Entry: 2027



Availability for Management

Total Acres	Acres Available	Acres Avail		Dominant Site Conditions	Dominant Site Conditions			
		With Condition	Not Available		5F	2F	2G	3J
132	132	0	0	Aspen				
12	3	9	0	Cedar	9			
24	24	0	0	Hemlock				
9	9	0	0	Low-Density Trees				
72	0	0	72	Lowland Conifers			20	53
35	35	0	0	Lowland Deciduous				
41	41	0	0	Lowland Shrub				
21	21	0	0	Marsh				
52	41	0	11	Mixed Upland Deciduous		11		
387	353	0	34	Northern Hardwood		34		
36	36	0	0	Oak				
4	0	0	5	Paper Birch				5
47	31	0	16	Upland Mixed Forest		16		
8	8	0	0	Upland Spruce/Fir				
4	4	0	0	Water				
4	4	0	0	White Pine				
888	742	8	138	Total Forested Acres	9	61	20	57
	84%	1%	16%	Relative Percent				

*Due to limitations in the current Site Conditions Analysis tool, all nonforested acres are considered available. Future development will enable analysis of nonforested types.

Site No.	Dominant Site Cond Availability	Dominant Site Condition	Acres	Other Site Condition	Other Site Condition	Other Site Condition	Other Site Condition
1	Unavailable	3J: Water quality/BMPs (stream, river, or lake)	5	Unspecified	Unspecified	Unspecified	Unspecified
Comments:							
7	Unavailable	3J: Water quality/BMPs (stream, river, or lake)	36	2G: Too wet (sensitive soils, does not include access issues)	Unspecified	Unspecified	Unspecified
Comments: Buffer along stream. Wet ground with seeps throughout.							

Report 4 – Site Conditions

Gwinn Mgt. Unit
Jason Caron : Examiner

Compartment: 210
Year of Entry: 2027



8	Unavailable	3J: Water quality/BMPs (stream, river, or lake)	17	2F: Too steep	Unspecified	Unspecified	Unspecified
Comments: Buffer along stream. Terrain is very steep.							
9	Unavailable	2G: Too wet (sensitive soils, does not include access issues)	20	Unspecified	Unspecified	Unspecified	Unspecified
Comments:							
14	Unavailable	2F: Too steep	59	5F: Evaluated for Forest Health Considerations	Unspecified	Unspecified	Unspecified
Comments: Rugged terrain precludes harvest.							
17	Available	5F: Evaluated for Forest Health Considerations	9	Unspecified	Unspecified	Unspecified	Unspecified
Comments: Stand is only 8 acres, of which about 1/2 is operable. Stand is also heavy to cedar.							
18	Unavailable	2G: Too wet (sensitive soils, does not include access issues)	1	Unspecified	Unspecified	Unspecified	Unspecified
Comments: Excluded this area from the adjacent timber sale due to very wet ground conditions.							
19	Unavailable	2F: Too steep	2	Unspecified	Unspecified	Unspecified	Unspecified
Comments:							

Mgt. Unit

Compartment: #Type!

Year of Entry:

Report 5 – PROPOSED SPECIAL CONSERVATION AREA* (SCA) DETAILS

* This is a partial list of SCAs for this compartment. Not included are those areas identified under other Department initiatives (Natural Rivers, Deer Wintering Areas, etc.). Those will be identified in separate, future map and report products.

SCA Name	SCA Category	Detail Type	Recommendation	Acres
----------	--------------	-------------	----------------	-------

Comments



Stand	Level 4 Cover Type	Size Density	Acres	Stand Age	BA Range	Managed Site	General Comments																																																									
1	4110 - Sugar Maple Association	Sawtimber Well	14.8	120	111-140	N/A	Stand of over mature sugar maple with yellow birch scattered throughout. Numerous areas within the stand would be inoperable due to rock cliffs and drainages.																																																									
<table border="1"> <thead> <tr> <th>Canopy Species</th> <th>% Cover</th> <th>Size Class</th> <th>DBH</th> <th>Age</th> </tr> </thead> <tbody> <tr> <td>Sugar Maple</td> <td>95</td> <td>Log</td> <td>17</td> <td>120</td> </tr> <tr> <td>Yellow Birch</td> <td>5</td> <td>Log</td> <td>14</td> <td></td> </tr> </tbody> </table>		Canopy Species	% Cover	Size Class	DBH	Age		Sugar Maple	95	Log	17	120	Yellow Birch	5	Log	14		<table border="1"> <thead> <tr> <th>Sub-Canopy Species</th> <th>Density</th> <th>Avg. Height</th> <th>Size</th> </tr> </thead> <tbody> <tr> <td>Sugar Maple</td> <td>Medium</td> <td>Variable</td> <td>Variable</td> </tr> <tr> <td>Balsam Fir</td> <td>Medium</td> <td>Variable</td> <td>Variable</td> </tr> <tr> <td>Yellow Birch</td> <td>Medium</td> <td>Variable</td> <td>Variable</td> </tr> <tr> <td>Ironwood</td> <td>Medium</td> <td>Variable</td> <td>Variable</td> </tr> </tbody> </table>		Sub-Canopy Species	Density	Avg. Height	Size	Sugar Maple	Medium	Variable	Variable	Balsam Fir	Medium	Variable	Variable	Yellow Birch	Medium	Variable	Variable	Ironwood	Medium	Variable	Variable																									
Canopy Species	% Cover	Size Class	DBH	Age																																																												
Sugar Maple	95	Log	17	120																																																												
Yellow Birch	5	Log	14																																																													
Sub-Canopy Species	Density	Avg. Height	Size																																																													
Sugar Maple	Medium	Variable	Variable																																																													
Balsam Fir	Medium	Variable	Variable																																																													
Yellow Birch	Medium	Variable	Variable																																																													
Ironwood	Medium	Variable	Variable																																																													
2	4191 - Mixed Upland Deciduous with Conifer	Poletimber Well	11.1	120	81-110	N/A	Stand of both deciduous and conifer growing on very rugged and rocky ground. Balsam understory is very thick in areas. Paper birch is falling apart and red maple shows signs of top dieback. Most of the stand is inoperable due to rugged terrain.																																																									
<table border="1"> <thead> <tr> <th>Canopy Species</th> <th>% Cover</th> <th>Size Class</th> <th>DBH</th> <th>Age</th> </tr> </thead> <tbody> <tr> <td>Red Maple</td> <td>47</td> <td>Pole</td> <td>8</td> <td>120</td> </tr> <tr> <td>Paper Birch</td> <td>15</td> <td>Log</td> <td>10</td> <td></td> </tr> <tr> <td>Balsam Fir</td> <td>20</td> <td>Pole</td> <td>8</td> <td></td> </tr> <tr> <td>White Spruce</td> <td>8</td> <td>Log/Pole</td> <td>12</td> <td></td> </tr> </tbody> </table>		Canopy Species	% Cover	Size Class	DBH	Age		Red Maple	47	Pole	8	120	Paper Birch	15	Log	10		Balsam Fir	20	Pole	8		White Spruce	8	Log/Pole	12		<table border="1"> <thead> <tr> <th>Sub-Canopy Species</th> <th>Density</th> <th>Avg. Height</th> <th>Size</th> </tr> </thead> <tbody> <tr> <td>Balsam Fir</td> <td>Full</td> <td>Variable</td> <td>Variable</td> </tr> <tr> <td>Sugar Maple</td> <td>Low</td> <td>Variable</td> <td>Variable</td> </tr> </tbody> </table>		Sub-Canopy Species	Density	Avg. Height	Size	Balsam Fir	Full	Variable	Variable	Sugar Maple	Low	Variable	Variable																							
Canopy Species	% Cover	Size Class	DBH	Age																																																												
Red Maple	47	Pole	8	120																																																												
Paper Birch	15	Log	10																																																													
Balsam Fir	20	Pole	8																																																													
White Spruce	8	Log/Pole	12																																																													
Sub-Canopy Species	Density	Avg. Height	Size																																																													
Balsam Fir	Full	Variable	Variable																																																													
Sugar Maple	Low	Variable	Variable																																																													
3	623 - Emergent Wetland	None	6.7			No	Stand consists of a small beaver pond and emergent wetland.																																																									
4	4319 - Mixed Upland Forest	Sawtimber Well	30.6	160	81-110	N/A	Scattered super canopy white pine exists with red maple growing within the canopy gaps. Stand is in poor condition as the fir and spruce have died and fallen over. The remaining maple is poor quality due to the soil conditions. Portions of the stand are growing on a south facing slope. Some white pine are very large diameter																																																									
<table border="1"> <thead> <tr> <th>Canopy Species</th> <th>% Cover</th> <th>Size Class</th> <th>DBH</th> <th>Age</th> </tr> </thead> <tbody> <tr> <td>Sugar Maple</td> <td>10</td> <td>Pole</td> <td>8</td> <td></td> </tr> <tr> <td>Red Maple</td> <td>27</td> <td>Pole</td> <td>8</td> <td></td> </tr> <tr> <td>Quaking Aspen</td> <td>2</td> <td>Log</td> <td>14</td> <td></td> </tr> <tr> <td>White Spruce</td> <td>2</td> <td>Log</td> <td>16</td> <td>87</td> </tr> <tr> <td>White Pine</td> <td>57</td> <td>XLog</td> <td>24</td> <td>160</td> </tr> <tr> <td>Black Cherry</td> <td>2</td> <td>Log</td> <td>14</td> <td></td> </tr> </tbody> </table>		Canopy Species	% Cover	Size Class	DBH	Age		Sugar Maple	10	Pole	8		Red Maple	27	Pole	8		Quaking Aspen	2	Log	14		White Spruce	2	Log	16	87	White Pine	57	XLog	24	160	Black Cherry	2	Log	14		<table border="1"> <thead> <tr> <th>Sub-Canopy Species</th> <th>Density</th> <th>Avg. Height</th> <th>Size</th> </tr> </thead> <tbody> <tr> <td>Sugar Maple</td> <td>Medium</td> <td>5 - 10 feet</td> <td>5 - 10 feet</td> </tr> <tr> <td>Balsam Fir</td> <td>Low</td> <td>Variable</td> <td>Variable</td> </tr> </tbody> </table>		Sub-Canopy Species	Density	Avg. Height	Size	Sugar Maple	Medium	5 - 10 feet	5 - 10 feet	Balsam Fir	Low	Variable	Variable													
Canopy Species	% Cover	Size Class	DBH	Age																																																												
Sugar Maple	10	Pole	8																																																													
Red Maple	27	Pole	8																																																													
Quaking Aspen	2	Log	14																																																													
White Spruce	2	Log	16	87																																																												
White Pine	57	XLog	24	160																																																												
Black Cherry	2	Log	14																																																													
Sub-Canopy Species	Density	Avg. Height	Size																																																													
Sugar Maple	Medium	5 - 10 feet	5 - 10 feet																																																													
Balsam Fir	Low	Variable	Variable																																																													
5	6220 - Alder/Willow	None	23.6			No	Stream corridor. Tag alder throughout.																																																									
6	4110 - Sugar Maple Association	Sawtimber Well	85.4	140	81-110	N/A	OI notes from previous Inventory (Heikkila): Stand was comm. cut during 1996 - 1997 by Superior Mich. Hardwoods, Inc. from Niagara, Wis. (c/o Shawn Staples), "Barnhardt Creek Sale" permit #3-92. Also a small timber bridge was built by the contractor within the sale to cross a small creek. It was left in place. Note - this was the second cut made since the State has owned this. Some winters, the snow depth was too great to operate here. 2025 Inventory Notes: Stand was shelterwood harvested in the summer of 2022. Stand is doing very well post-harvest. Sugar maple dominates the understory, everything from saplings under 5' in height to large saplings 10-20' in height. Some cherry regeneration exists along with some white pine saplings here and there.																																																									
<table border="1"> <thead> <tr> <th>Canopy Species</th> <th>% Cover</th> <th>Size Class</th> <th>DBH</th> <th>Age</th> </tr> </thead> <tbody> <tr> <td>Sugar Maple</td> <td>77</td> <td>Log</td> <td>14</td> <td>140</td> </tr> <tr> <td>Red Maple</td> <td>10</td> <td>Log</td> <td>14</td> <td></td> </tr> <tr> <td>Yellow Birch</td> <td>2</td> <td>XLog/Log</td> <td>18</td> <td></td> </tr> <tr> <td>Basswood</td> <td>2</td> <td>Log</td> <td>16</td> <td></td> </tr> <tr> <td>Red Oak</td> <td>5</td> <td>Log</td> <td>16</td> <td></td> </tr> <tr> <td>White Pine</td> <td>2</td> <td>XLog</td> <td>20</td> <td></td> </tr> <tr> <td>Black Cherry</td> <td>2</td> <td>Log</td> <td>16</td> <td></td> </tr> </tbody> </table>		Canopy Species	% Cover	Size Class	DBH	Age		Sugar Maple	77	Log	14	140	Red Maple	10	Log	14		Yellow Birch	2	XLog/Log	18		Basswood	2	Log	16		Red Oak	5	Log	16		White Pine	2	XLog	20		Black Cherry	2	Log	16		<table border="1"> <thead> <tr> <th>Sub-Canopy Species</th> <th>Density</th> <th>Avg. Height</th> <th>Size</th> </tr> </thead> <tbody> <tr> <td>White Pine</td> <td>Low</td> <td>Variable</td> <td>Variable</td> </tr> <tr> <td>Black Cherry</td> <td>Low</td> <td>Variable</td> <td>Variable</td> </tr> <tr> <td>Sugar Maple</td> <td>Medium</td> <td>Variable</td> <td>Variable</td> </tr> <tr> <td>Ironwood</td> <td>Low</td> <td>Variable</td> <td>Variable</td> </tr> </tbody> </table>		Sub-Canopy Species	Density	Avg. Height	Size	White Pine	Low	Variable	Variable	Black Cherry	Low	Variable	Variable	Sugar Maple	Medium	Variable	Variable	Ironwood	Low	Variable	Variable
Canopy Species	% Cover	Size Class	DBH	Age																																																												
Sugar Maple	77	Log	14	140																																																												
Red Maple	10	Log	14																																																													
Yellow Birch	2	XLog/Log	18																																																													
Basswood	2	Log	16																																																													
Red Oak	5	Log	16																																																													
White Pine	2	XLog	20																																																													
Black Cherry	2	Log	16																																																													
Sub-Canopy Species	Density	Avg. Height	Size																																																													
White Pine	Low	Variable	Variable																																																													
Black Cherry	Low	Variable	Variable																																																													
Sugar Maple	Medium	Variable	Variable																																																													
Ironwood	Low	Variable	Variable																																																													



Stand	Level 4 Cover Type	Size Density	Acres	Stand Age	BA Range	Managed Site	General Comments																																																												
7	4116 - Mixed N. Hardwood - Aspen	Poletimber Well	20.7	29	Immature	N/A	Stand was cut in '96-'97 under permit # 3-92. Stand has grown into the pole size class. Sugar maple looks healthy. The aspen regeneration is poorer quality. Large white pine scattered throughout the stand. Inventory notes from 20 years ago mention severe moose browse. No moose activity when doing the inventory.																																																												
<table border="1"> <thead> <tr> <th>Canopy Species</th> <th>% Cover</th> <th>Size Class</th> <th>DBH</th> <th>Age</th> </tr> </thead> <tbody> <tr> <td>Sugar Maple</td> <td>40</td> <td>Pole</td> <td>7</td> <td>29</td> </tr> <tr> <td>Red Maple</td> <td>20</td> <td>Pole</td> <td>7</td> <td></td> </tr> <tr> <td>Quaking Aspen</td> <td>23</td> <td>Pole</td> <td>6</td> <td></td> </tr> <tr> <td>Balsam Fir</td> <td>10</td> <td>Pole</td> <td>8</td> <td></td> </tr> <tr> <td>White Pine</td> <td>2</td> <td>XLog/Log</td> <td>18</td> <td></td> </tr> <tr> <td>Black Cherry</td> <td>5</td> <td>Pole</td> <td>8</td> <td></td> </tr> </tbody> </table>		Canopy Species	% Cover	Size Class	DBH	Age		Sugar Maple	40	Pole	7	29	Red Maple	20	Pole	7		Quaking Aspen	23	Pole	6		Balsam Fir	10	Pole	8		White Pine	2	XLog/Log	18		Black Cherry	5	Pole	8		<table border="1"> <thead> <tr> <th>Sub-Canopy Species</th> <th>Density</th> <th>Avg. Height</th> <th>Size</th> </tr> </thead> <tbody> <tr> <td>Sugar Maple</td> <td>Medium</td> <td>Variable</td> <td>Variable</td> </tr> <tr> <td>Red Maple</td> <td>Medium</td> <td>Variable</td> <td>Variable</td> </tr> <tr> <td>White Pine</td> <td>Low</td> <td>5 - 10 feet</td> <td>5 - 10 feet</td> </tr> <tr> <td>Hazelnut (Spp.)</td> <td>Medium</td> <td>10 - 20 feet</td> <td>10 - 20 feet</td> </tr> <tr> <td>Balsam Fir</td> <td>Low</td> <td>Variable</td> <td>Variable</td> </tr> </tbody> </table>		Sub-Canopy Species	Density	Avg. Height	Size	Sugar Maple	Medium	Variable	Variable	Red Maple	Medium	Variable	Variable	White Pine	Low	5 - 10 feet	5 - 10 feet	Hazelnut (Spp.)	Medium	10 - 20 feet	10 - 20 feet	Balsam Fir	Low	Variable	Variable				
Canopy Species	% Cover	Size Class	DBH	Age																																																															
Sugar Maple	40	Pole	7	29																																																															
Red Maple	20	Pole	7																																																																
Quaking Aspen	23	Pole	6																																																																
Balsam Fir	10	Pole	8																																																																
White Pine	2	XLog/Log	18																																																																
Black Cherry	5	Pole	8																																																																
Sub-Canopy Species	Density	Avg. Height	Size																																																																
Sugar Maple	Medium	Variable	Variable																																																																
Red Maple	Medium	Variable	Variable																																																																
White Pine	Low	5 - 10 feet	5 - 10 feet																																																																
Hazelnut (Spp.)	Medium	10 - 20 feet	10 - 20 feet																																																																
Balsam Fir	Low	Variable	Variable																																																																
8	330 - Low-Density Trees	None	8.6			No	Stand was harvested (clearcut) in 2023. Roughly a dozen large (26"+ dbh) white pine exist within the stand. Some red maple stump sprouts and black cherry stems are starting to fill in. Stand will fill in as it ages.																																																												
<table border="1"> <thead> <tr> <th>Sub-Canopy Species</th> <th>Density</th> <th>Avg. Height</th> <th>Size</th> </tr> </thead> <tbody> <tr> <td>Red Maple</td> <td>Low</td> <td>< 5 feet</td> <td>< 5 feet</td> </tr> <tr> <td>White Pine</td> <td>Low</td> <td>>20 feet</td> <td>>20 feet</td> </tr> <tr> <td>Black Cherry</td> <td>Low</td> <td>< 5 feet</td> <td>< 5 feet</td> </tr> </tbody> </table>		Sub-Canopy Species	Density	Avg. Height	Size	Red Maple		Low	< 5 feet	< 5 feet	White Pine	Low	>20 feet	>20 feet	Black Cherry	Low	< 5 feet	< 5 feet																																																	
Sub-Canopy Species	Density	Avg. Height	Size																																																																
Red Maple	Low	< 5 feet	< 5 feet																																																																
White Pine	Low	>20 feet	>20 feet																																																																
Black Cherry	Low	< 5 feet	< 5 feet																																																																
9	4110 - Sugar Maple Association	Sawtimber Well	5.5	120	51-80	N/A	Stand was shelterwood harvested in 2022. TS# 107-17. Stand contains good log sized sugar maple and a few scattered red oak. Regeneration is starting to grow within the understory.																																																												
<table border="1"> <thead> <tr> <th>Canopy Species</th> <th>% Cover</th> <th>Size Class</th> <th>DBH</th> <th>Age</th> </tr> </thead> <tbody> <tr> <td>Sugar Maple</td> <td>90</td> <td>Log</td> <td>14</td> <td>120</td> </tr> <tr> <td>Red Oak</td> <td>10</td> <td>XLog/Log</td> <td>18</td> <td></td> </tr> </tbody> </table>		Canopy Species	% Cover	Size Class	DBH	Age		Sugar Maple	90	Log	14	120	Red Oak	10	XLog/Log	18		<table border="1"> <thead> <tr> <th>Sub-Canopy Species</th> <th>Density</th> <th>Avg. Height</th> <th>Size</th> </tr> </thead> <tbody> <tr> <td>Sugar Maple</td> <td>Medium</td> <td>10 - 20 feet</td> <td>10 - 20 feet</td> </tr> <tr> <td>Ironwood</td> <td>Low</td> <td>10 - 20 feet</td> <td>10 - 20 feet</td> </tr> <tr> <td>Balsam Fir</td> <td>Low</td> <td>10 - 20 feet</td> <td>10 - 20 feet</td> </tr> </tbody> </table>		Sub-Canopy Species	Density	Avg. Height	Size	Sugar Maple	Medium	10 - 20 feet	10 - 20 feet	Ironwood	Low	10 - 20 feet	10 - 20 feet	Balsam Fir	Low	10 - 20 feet	10 - 20 feet																																
Canopy Species	% Cover	Size Class	DBH	Age																																																															
Sugar Maple	90	Log	14	120																																																															
Red Oak	10	XLog/Log	18																																																																
Sub-Canopy Species	Density	Avg. Height	Size																																																																
Sugar Maple	Medium	10 - 20 feet	10 - 20 feet																																																																
Ironwood	Low	10 - 20 feet	10 - 20 feet																																																																
Balsam Fir	Low	10 - 20 feet	10 - 20 feet																																																																
10	4110 - Sugar Maple Association	Sawtimber Well	45.1	51	81-110	N/A	OI notes say this stand was cut hard probably back in the 60's. When looking at the stand I would agree. Stand has pockets of log trees and pockets of 8-10" poles. Stand is on a steep slope. I took an age on an aspen to get an idea of the age of the younger timber. I estimate the majority of the sugar maple to be of this age as well, 51 years. Numerous seeps and drainages within the stand. Old skid trails within the stand.																																																												
<table border="1"> <thead> <tr> <th>Canopy Species</th> <th>% Cover</th> <th>Size Class</th> <th>DBH</th> <th>Age</th> </tr> </thead> <tbody> <tr> <td>Sugar Maple</td> <td>85</td> <td>Log/Pole</td> <td>10</td> <td>51</td> </tr> <tr> <td>Paper Birch</td> <td>2</td> <td>Log/Pole</td> <td>10</td> <td></td> </tr> <tr> <td>Quaking Aspen</td> <td>13</td> <td>Log/Pole</td> <td>10</td> <td>51</td> </tr> </tbody> </table>		Canopy Species	% Cover	Size Class	DBH	Age		Sugar Maple	85	Log/Pole	10	51	Paper Birch	2	Log/Pole	10		Quaking Aspen	13	Log/Pole	10	51	<table border="1"> <thead> <tr> <th>Sub-Canopy Species</th> <th>Density</th> <th>Avg. Height</th> <th>Size</th> </tr> </thead> <tbody> <tr> <td>Sugar Maple</td> <td>High</td> <td>>20 feet</td> <td>>20 feet</td> </tr> </tbody> </table>		Sub-Canopy Species	Density	Avg. Height	Size	Sugar Maple	High	>20 feet	>20 feet																																			
Canopy Species	% Cover	Size Class	DBH	Age																																																															
Sugar Maple	85	Log/Pole	10	51																																																															
Paper Birch	2	Log/Pole	10																																																																
Quaking Aspen	13	Log/Pole	10	51																																																															
Sub-Canopy Species	Density	Avg. Height	Size																																																																
Sugar Maple	High	>20 feet	>20 feet																																																																
11	4110 - Sugar Maple Association	Sawtimber Well	63.9	100	81-110	N/A	Stand was harvested in 2012:: TS# 305-08-01. Overall the stand has an average basal area of around 80-90 sq. ft. Some areas higher, some lower. Hold the stand for another 10 years and then combine stand 10 for a harvest.																																																												
<table border="1"> <thead> <tr> <th>Canopy Species</th> <th>% Cover</th> <th>Size Class</th> <th>DBH</th> <th>Age</th> </tr> </thead> <tbody> <tr> <td>Sugar Maple</td> <td>98</td> <td>Log/Pole</td> <td>12</td> <td>100</td> </tr> <tr> <td>Yellow Birch</td> <td>2</td> <td>XLog</td> <td>24</td> <td></td> </tr> </tbody> </table>		Canopy Species	% Cover	Size Class	DBH	Age		Sugar Maple	98	Log/Pole	12	100	Yellow Birch	2	XLog	24		<table border="1"> <thead> <tr> <th>Sub-Canopy Species</th> <th>Density</th> <th>Avg. Height</th> <th>Size</th> </tr> </thead> <tbody> <tr> <td>Sugar Maple</td> <td>Medium</td> <td>< 5 feet</td> <td>< 5 feet</td> </tr> <tr> <td>Black Cherry</td> <td>Low</td> <td>< 5 feet</td> <td>< 5 feet</td> </tr> </tbody> </table>		Sub-Canopy Species	Density	Avg. Height	Size	Sugar Maple	Medium	< 5 feet	< 5 feet	Black Cherry	Low	< 5 feet	< 5 feet																																				
Canopy Species	% Cover	Size Class	DBH	Age																																																															
Sugar Maple	98	Log/Pole	12	100																																																															
Yellow Birch	2	XLog	24																																																																
Sub-Canopy Species	Density	Avg. Height	Size																																																																
Sugar Maple	Medium	< 5 feet	< 5 feet																																																																
Black Cherry	Low	< 5 feet	< 5 feet																																																																
12	6128 - Lowland Coniferous, Mixed Deciduous	Sawtimber Well	16.7	120	Unspecified	N/A	Creek bottom and floodplains of the Barnhardt Creek. Stand contains rocky areas and numerous seeps and drainages. Steep hillside along the North edge of this stand that slopes down to the wetland edge. White spruce is in poorer condition due to budworm. Black spruce is in good condition.																																																												
<table border="1"> <thead> <tr> <th>Canopy Species</th> <th>% Cover</th> <th>Size Class</th> <th>DBH</th> <th>Age</th> </tr> </thead> <tbody> <tr> <td>Red Maple</td> <td>15</td> <td>Pole</td> <td>8</td> <td></td> </tr> <tr> <td>Yellow Birch</td> <td>10</td> <td>Log</td> <td>14</td> <td></td> </tr> <tr> <td>Paper Birch</td> <td>5</td> <td>Log</td> <td>10</td> <td></td> </tr> <tr> <td>Balsam Fir</td> <td>20</td> <td>Log</td> <td>10</td> <td></td> </tr> <tr> <td>White Spruce</td> <td>15</td> <td>Log</td> <td>14</td> <td></td> </tr> <tr> <td>Black Spruce</td> <td>10</td> <td>Log</td> <td>14</td> <td></td> </tr> </tbody> </table>		Canopy Species	% Cover	Size Class	DBH	Age		Red Maple	15	Pole	8		Yellow Birch	10	Log	14		Paper Birch	5	Log	10		Balsam Fir	20	Log	10		White Spruce	15	Log	14		Black Spruce	10	Log	14		<table border="1"> <thead> <tr> <th>Sub-Canopy Species</th> <th>Density</th> <th>Avg. Height</th> <th>Size</th> </tr> </thead> <tbody> <tr> <td>Balsam Fir</td> <td>High</td> <td>Variable</td> <td>Variable</td> </tr> <tr> <td>Sugar Maple</td> <td>Low</td> <td>Variable</td> <td>Variable</td> </tr> <tr> <td>Red Maple</td> <td>Medium</td> <td>Variable</td> <td>Variable</td> </tr> <tr> <td>Tag Alder</td> <td>Medium</td> <td>5 - 10 feet</td> <td>5 - 10 feet</td> </tr> <tr> <td>Mountain Ash</td> <td>Low</td> <td>Variable</td> <td>Variable</td> </tr> <tr> <td>Northern White Cedar</td> <td>Low</td> <td>Variable</td> <td>Variable</td> </tr> </tbody> </table>		Sub-Canopy Species	Density	Avg. Height	Size	Balsam Fir	High	Variable	Variable	Sugar Maple	Low	Variable	Variable	Red Maple	Medium	Variable	Variable	Tag Alder	Medium	5 - 10 feet	5 - 10 feet	Mountain Ash	Low	Variable	Variable	Northern White Cedar	Low	Variable	Variable
Canopy Species	% Cover	Size Class	DBH	Age																																																															
Red Maple	15	Pole	8																																																																
Yellow Birch	10	Log	14																																																																
Paper Birch	5	Log	10																																																																
Balsam Fir	20	Log	10																																																																
White Spruce	15	Log	14																																																																
Black Spruce	10	Log	14																																																																
Sub-Canopy Species	Density	Avg. Height	Size																																																																
Balsam Fir	High	Variable	Variable																																																																
Sugar Maple	Low	Variable	Variable																																																																
Red Maple	Medium	Variable	Variable																																																																
Tag Alder	Medium	5 - 10 feet	5 - 10 feet																																																																
Mountain Ash	Low	Variable	Variable																																																																
Northern White Cedar	Low	Variable	Variable																																																																



Stand	Level 4 Cover Type	Size Density	Acres	Stand Age	BA Range	Managed Site	General Comments																																																												
13	4119 - Mixed Northern Hardwoods	Poletimber Well	16.3	50	1-50	N/A	Stand is growing on rock. Timber is poor quality due to shallow soils. Most of the fir and white spruce have fallen over. Sugar maple and red maple are poor quality due to shallow soil. Scattered white pine exists throughout the stand.																																																												
<table border="1"> <thead> <tr> <th>Canopy Species</th> <th>% Cover</th> <th>Size Class</th> <th>DBH</th> <th>Age</th> </tr> </thead> <tbody> <tr><td>Sugar Maple</td><td>38</td><td>Pole</td><td>7</td><td></td></tr> <tr><td>Red Maple</td><td>41</td><td>Pole</td><td>7</td><td>50</td></tr> <tr><td>Paper Birch</td><td>2</td><td>Log/Pole</td><td>10</td><td></td></tr> <tr><td>Balsam Fir</td><td>10</td><td>Log/Pole</td><td>10</td><td></td></tr> <tr><td>White Spruce</td><td>2</td><td>Log</td><td>15</td><td></td></tr> <tr><td>Northern White Cedar</td><td>2</td><td>Log</td><td>12</td><td></td></tr> <tr><td>White Pine</td><td>5</td><td>XLog</td><td>18</td><td></td></tr> </tbody> </table>		Canopy Species	% Cover	Size Class	DBH	Age		Sugar Maple	38	Pole	7		Red Maple	41	Pole	7	50	Paper Birch	2	Log/Pole	10		Balsam Fir	10	Log/Pole	10		White Spruce	2	Log	15		Northern White Cedar	2	Log	12		White Pine	5	XLog	18		<table border="1"> <thead> <tr> <th>Sub-Canopy Species</th> <th>Density</th> <th>Avg. Height</th> <th>Size</th> </tr> </thead> <tbody> <tr><td>Red Oak</td><td>Medium</td><td>5 - 10 feet</td><td>5 - 10 feet</td></tr> <tr><td>Balsam Fir</td><td>Medium</td><td>Variable</td><td>Variable</td></tr> <tr><td>Sugar Maple</td><td>Low</td><td>Variable</td><td>Variable</td></tr> <tr><td>Red Maple</td><td>Low</td><td>Variable</td><td>Variable</td></tr> <tr><td>White Pine</td><td>Low</td><td>5 - 10 feet</td><td>5 - 10 feet</td></tr> </tbody> </table>		Sub-Canopy Species	Density	Avg. Height	Size	Red Oak	Medium	5 - 10 feet	5 - 10 feet	Balsam Fir	Medium	Variable	Variable	Sugar Maple	Low	Variable	Variable	Red Maple	Low	Variable	Variable	White Pine	Low	5 - 10 feet
Canopy Species	% Cover	Size Class	DBH	Age																																																															
Sugar Maple	38	Pole	7																																																																
Red Maple	41	Pole	7	50																																																															
Paper Birch	2	Log/Pole	10																																																																
Balsam Fir	10	Log/Pole	10																																																																
White Spruce	2	Log	15																																																																
Northern White Cedar	2	Log	12																																																																
White Pine	5	XLog	18																																																																
Sub-Canopy Species	Density	Avg. Height	Size																																																																
Red Oak	Medium	5 - 10 feet	5 - 10 feet																																																																
Balsam Fir	Medium	Variable	Variable																																																																
Sugar Maple	Low	Variable	Variable																																																																
Red Maple	Low	Variable	Variable																																																																
White Pine	Low	5 - 10 feet	5 - 10 feet																																																																
14	4119 - Mixed Northern Hardwoods	Sapling Poor	5.3	14	Immature	N/A	A seed tree harvest, stand was cut in 2011 TS#104-07-01. Stand has fully regenerated back to a mix of aspen, cherry, and fir. Good diversity for wildlife.																																																												
<table border="1"> <thead> <tr> <th>Canopy Species</th> <th>% Cover</th> <th>Size Class</th> <th>DBH</th> <th>Age</th> </tr> </thead> <tbody> <tr><td>Quaking Aspen</td><td>10</td><td>Sapling</td><td>2</td><td></td></tr> <tr><td>Balsam Fir</td><td>10</td><td>Sapling</td><td>3</td><td></td></tr> <tr><td>Red Pine</td><td>5</td><td>Log</td><td>17</td><td></td></tr> <tr><td>Black Cherry</td><td>75</td><td>Sapling</td><td>2</td><td>14</td></tr> </tbody> </table>		Canopy Species	% Cover	Size Class	DBH	Age		Quaking Aspen	10	Sapling	2		Balsam Fir	10	Sapling	3		Red Pine	5	Log	17		Black Cherry	75	Sapling	2	14																																								
Canopy Species	% Cover	Size Class	DBH	Age																																																															
Quaking Aspen	10	Sapling	2																																																																
Balsam Fir	10	Sapling	3																																																																
Red Pine	5	Log	17																																																																
Black Cherry	75	Sapling	2	14																																																															
15	4110 - Sugar Maple Association	Sawtimber Medium	26.3	120	111-140	N/A	Stand was shelterwood harvested in 2024. TS# 107-17. Stand is in good condition with a decent stocking of sugar maple saplings within the understory. Stand will fill in nicely with regeneration given the low browse pressure in this area. Red maple stump sprouts are getting browsed currently. Cherry may fill in within the gaps depending on the amount of seed that exists within the soil.																																																												
<table border="1"> <thead> <tr> <th>Canopy Species</th> <th>% Cover</th> <th>Size Class</th> <th>DBH</th> <th>Age</th> </tr> </thead> <tbody> <tr><td>Sugar Maple</td><td>85</td><td>Log</td><td>14</td><td>120</td></tr> <tr><td>Red Maple</td><td>10</td><td>Log</td><td>14</td><td></td></tr> <tr><td>Black Cherry</td><td>5</td><td>Log</td><td>10</td><td></td></tr> </tbody> </table>		Canopy Species	% Cover	Size Class	DBH	Age		Sugar Maple	85	Log	14	120	Red Maple	10	Log	14		Black Cherry	5	Log	10		<table border="1"> <thead> <tr> <th>Sub-Canopy Species</th> <th>Density</th> <th>Avg. Height</th> <th>Size</th> </tr> </thead> <tbody> <tr><td>Blackberry/Raspberry</td><td>Low</td><td>5 - 10 feet</td><td>5 - 10 feet</td></tr> <tr><td>Black Cherry</td><td>Medium</td><td>< 5 feet</td><td>< 5 feet</td></tr> <tr><td>Sugar Maple</td><td>Medium</td><td>10 - 20 feet</td><td>10 - 20 feet</td></tr> <tr><td>Red Maple</td><td>Low</td><td>< 5 feet</td><td>< 5 feet</td></tr> </tbody> </table>		Sub-Canopy Species	Density	Avg. Height	Size	Blackberry/Raspberry	Low	5 - 10 feet	5 - 10 feet	Black Cherry	Medium	< 5 feet	< 5 feet	Sugar Maple	Medium	10 - 20 feet	10 - 20 feet	Red Maple	Low	< 5 feet	< 5 feet																							
Canopy Species	% Cover	Size Class	DBH	Age																																																															
Sugar Maple	85	Log	14	120																																																															
Red Maple	10	Log	14																																																																
Black Cherry	5	Log	10																																																																
Sub-Canopy Species	Density	Avg. Height	Size																																																																
Blackberry/Raspberry	Low	5 - 10 feet	5 - 10 feet																																																																
Black Cherry	Medium	< 5 feet	< 5 feet																																																																
Sugar Maple	Medium	10 - 20 feet	10 - 20 feet																																																																
Red Maple	Low	< 5 feet	< 5 feet																																																																
16	6120 - Lowland Cedar	Poletimber Medium	3.3	91	81-110	N/A	Stand had a foot of water in it during my inventory in May 2025. Black ash is near dead with green epicormic branches but dead tops. Far west side of stand contains more red maple with slightly higher ground.																																																												
<table border="1"> <thead> <tr> <th>Canopy Species</th> <th>% Cover</th> <th>Size Class</th> <th>DBH</th> <th>Age</th> </tr> </thead> <tbody> <tr><td>Red Maple</td><td>10</td><td>Pole</td><td>8</td><td></td></tr> <tr><td>Yellow Birch</td><td>5</td><td>Log/Pole</td><td>10</td><td></td></tr> <tr><td>Black Spruce</td><td>5</td><td>Pole</td><td>8</td><td></td></tr> <tr><td>Northern White Cedar</td><td>80</td><td>Log/Pole</td><td>10</td><td>91</td></tr> </tbody> </table>		Canopy Species	% Cover	Size Class	DBH	Age		Red Maple	10	Pole	8		Yellow Birch	5	Log/Pole	10		Black Spruce	5	Pole	8		Northern White Cedar	80	Log/Pole	10	91	<table border="1"> <thead> <tr> <th>Sub-Canopy Species</th> <th>Density</th> <th>Avg. Height</th> <th>Size</th> </tr> </thead> <tbody> <tr><td>Yellow Birch</td><td>Low</td><td>Variable</td><td>Variable</td></tr> <tr><td>Northern White Cedar</td><td>Low</td><td>Variable</td><td>Variable</td></tr> <tr><td>Balsam Fir</td><td>Low</td><td>Variable</td><td>Variable</td></tr> <tr><td>Red Maple</td><td>Low</td><td>5 - 10 feet</td><td>5 - 10 feet</td></tr> <tr><td>Tag Alder</td><td>Low</td><td>5 - 10 feet</td><td>5 - 10 feet</td></tr> </tbody> </table>		Sub-Canopy Species	Density	Avg. Height	Size	Yellow Birch	Low	Variable	Variable	Northern White Cedar	Low	Variable	Variable	Balsam Fir	Low	Variable	Variable	Red Maple	Low	5 - 10 feet	5 - 10 feet	Tag Alder	Low	5 - 10 feet	5 - 10 feet														
Canopy Species	% Cover	Size Class	DBH	Age																																																															
Red Maple	10	Pole	8																																																																
Yellow Birch	5	Log/Pole	10																																																																
Black Spruce	5	Pole	8																																																																
Northern White Cedar	80	Log/Pole	10	91																																																															
Sub-Canopy Species	Density	Avg. Height	Size																																																																
Yellow Birch	Low	Variable	Variable																																																																
Northern White Cedar	Low	Variable	Variable																																																																
Balsam Fir	Low	Variable	Variable																																																																
Red Maple	Low	5 - 10 feet	5 - 10 feet																																																																
Tag Alder	Low	5 - 10 feet	5 - 10 feet																																																																
17	4312 - Hemlock, Mixed Deciduous	Sawtimber Well	23.7	220	111-140	N/A	A unique stand of hemlock mixed with red maple, yellow birch, paper birch, and a few scattered cedar. Stand is growing on rolling terrain, some high and some low. Hemlock and fir dominate the understory. I can see some old logging stumps within the stand from historic logging. The harvesting likely occurred 60+ years ago. The southern edge of the stand was thinned in 2011. The red maple was removed during this harvest. As a result, the hemlock regeneration within the gaps is impressive and doing well.																																																												
<table border="1"> <thead> <tr> <th>Canopy Species</th> <th>% Cover</th> <th>Size Class</th> <th>DBH</th> <th>Age</th> </tr> </thead> <tbody> <tr><td>Red Maple</td><td>30</td><td>Log</td><td>13</td><td></td></tr> <tr><td>Yellow Birch</td><td>10</td><td>Log</td><td>16</td><td></td></tr> <tr><td>Red Oak</td><td>2</td><td>Log</td><td>17</td><td></td></tr> <tr><td>Paper Birch</td><td>5</td><td>Log</td><td>11</td><td></td></tr> <tr><td>Northern White Cedar</td><td>5</td><td>Log</td><td>11</td><td></td></tr> <tr><td>Hemlock</td><td>48</td><td>XLog</td><td>20</td><td>220</td></tr> </tbody> </table>		Canopy Species	% Cover	Size Class	DBH	Age		Red Maple	30	Log	13		Yellow Birch	10	Log	16		Red Oak	2	Log	17		Paper Birch	5	Log	11		Northern White Cedar	5	Log	11		Hemlock	48	XLog	20	220	<table border="1"> <thead> <tr> <th>Sub-Canopy Species</th> <th>Density</th> <th>Avg. Height</th> <th>Size</th> </tr> </thead> <tbody> <tr><td>Red Maple</td><td>Low</td><td>Variable</td><td>Variable</td></tr> <tr><td>Hemlock</td><td>Medium</td><td>5 - 10 feet</td><td>5 - 10 feet</td></tr> <tr><td>Balsam Fir</td><td>High</td><td>Variable</td><td>Variable</td></tr> <tr><td>Yellow Birch</td><td>Low</td><td>Variable</td><td>Variable</td></tr> </tbody> </table>		Sub-Canopy Species	Density	Avg. Height	Size	Red Maple	Low	Variable	Variable	Hemlock	Medium	5 - 10 feet	5 - 10 feet	Balsam Fir	High	Variable	Variable	Yellow Birch	Low	Variable	Variable								
Canopy Species	% Cover	Size Class	DBH	Age																																																															
Red Maple	30	Log	13																																																																
Yellow Birch	10	Log	16																																																																
Red Oak	2	Log	17																																																																
Paper Birch	5	Log	11																																																																
Northern White Cedar	5	Log	11																																																																
Hemlock	48	XLog	20	220																																																															
Sub-Canopy Species	Density	Avg. Height	Size																																																																
Red Maple	Low	Variable	Variable																																																																
Hemlock	Medium	5 - 10 feet	5 - 10 feet																																																																
Balsam Fir	High	Variable	Variable																																																																
Yellow Birch	Low	Variable	Variable																																																																



Stand	Level 4 Cover Type	Size Density	Acres	Stand Age	BA Range	Managed Site	General Comments																																																																	
18	4119 - Mixed Northern Hardwoods	Sawtimber Well	4.2	100	81-110	N/A	Stand selectively managed in 2011. TS#103-07-01. Small stand of hardwood. Basal area is still low but regeneration within the understory is very nice. Red oak regeneration is doing very well.																																																																	
<table border="1"> <thead> <tr> <th>Canopy Species</th> <th>% Cover</th> <th>Size Class</th> <th>DBH</th> <th>Age</th> </tr> </thead> <tbody> <tr> <td>Sugar Maple</td> <td>5</td> <td>Log</td> <td>14</td> <td></td> </tr> <tr> <td>Red Maple</td> <td>70</td> <td>Log</td> <td>14</td> <td>100</td> </tr> <tr> <td>Red Oak</td> <td>25</td> <td>Log</td> <td>17</td> <td>100</td> </tr> </tbody> </table>		Canopy Species	% Cover	Size Class	DBH	Age		Sugar Maple	5	Log	14		Red Maple	70	Log	14	100	Red Oak	25	Log	17	100	<table border="1"> <thead> <tr> <th>Sub-Canopy Species</th> <th>Density</th> <th>Avg. Height</th> <th>Size</th> </tr> </thead> <tbody> <tr> <td>Ironwood</td> <td>Low</td> <td>5 - 10 feet</td> <td>5 - 10 feet</td> </tr> <tr> <td>Balsam Fir</td> <td>Low</td> <td>Variable</td> <td>Variable</td> </tr> <tr> <td>Red Oak</td> <td>Full</td> <td>5 - 10 feet</td> <td>5 - 10 feet</td> </tr> <tr> <td>Sugar Maple</td> <td>Medium</td> <td>5 - 10 feet</td> <td>5 - 10 feet</td> </tr> <tr> <td>Red Maple</td> <td>Medium</td> <td>5 - 10 feet</td> <td>5 - 10 feet</td> </tr> </tbody> </table>		Sub-Canopy Species	Density	Avg. Height	Size	Ironwood	Low	5 - 10 feet	5 - 10 feet	Balsam Fir	Low	Variable	Variable	Red Oak	Full	5 - 10 feet	5 - 10 feet	Sugar Maple	Medium	5 - 10 feet	5 - 10 feet	Red Maple	Medium	5 - 10 feet	5 - 10 feet																								
Canopy Species	% Cover	Size Class	DBH	Age																																																																				
Sugar Maple	5	Log	14																																																																					
Red Maple	70	Log	14	100																																																																				
Red Oak	25	Log	17	100																																																																				
Sub-Canopy Species	Density	Avg. Height	Size																																																																					
Ironwood	Low	5 - 10 feet	5 - 10 feet																																																																					
Balsam Fir	Low	Variable	Variable																																																																					
Red Oak	Full	5 - 10 feet	5 - 10 feet																																																																					
Sugar Maple	Medium	5 - 10 feet	5 - 10 feet																																																																					
Red Maple	Medium	5 - 10 feet	5 - 10 feet																																																																					
19	4130 - Aspen	Sapling Well	12.9	3	Immature	N/A	Stand was harvested in 2023. TS# 107-17. Aspen regeneration looks good. A few scattered mature red pine and white pine exist throughout the stand.																																																																	
<table border="1"> <thead> <tr> <th>Canopy Species</th> <th>% Cover</th> <th>Size Class</th> <th>DBH</th> <th>Age</th> </tr> </thead> <tbody> <tr> <td>Quaking Aspen</td> <td>95</td> <td>Sapling</td> <td>1</td> <td>3</td> </tr> <tr> <td>Black Cherry</td> <td>5</td> <td>Sapling</td> <td>1</td> <td>3</td> </tr> </tbody> </table>		Canopy Species	% Cover	Size Class	DBH	Age		Quaking Aspen	95	Sapling	1	3	Black Cherry	5	Sapling	1	3																																																							
Canopy Species	% Cover	Size Class	DBH	Age																																																																				
Quaking Aspen	95	Sapling	1	3																																																																				
Black Cherry	5	Sapling	1	3																																																																				
20	4123 - Red Oak	Sawtimber Well	36.4	100	81-110	N/A	Selectively cut in 2011. TS #103-07-01. Stand consists of decent quality oak but poorer quality maple. Very little if any oak was cut which makes the basal area high in some areas. Stand has rocky hills throughout with a swale/drainage that runs NE/SW.																																																																	
<table border="1"> <thead> <tr> <th>Canopy Species</th> <th>% Cover</th> <th>Size Class</th> <th>DBH</th> <th>Age</th> </tr> </thead> <tbody> <tr> <td>Red Maple</td> <td>10</td> <td>Log</td> <td>12</td> <td></td> </tr> <tr> <td>Red Oak</td> <td>85</td> <td>Log</td> <td>14</td> <td>100</td> </tr> <tr> <td>Paper Birch</td> <td>5</td> <td>Log</td> <td>14</td> <td></td> </tr> </tbody> </table>		Canopy Species	% Cover	Size Class	DBH	Age		Red Maple	10	Log	12		Red Oak	85	Log	14	100	Paper Birch	5	Log	14		<table border="1"> <thead> <tr> <th>Sub-Canopy Species</th> <th>Density</th> <th>Avg. Height</th> <th>Size</th> </tr> </thead> <tbody> <tr> <td>Balsam Fir</td> <td>Medium</td> <td>Variable</td> <td>Variable</td> </tr> <tr> <td>Red Oak</td> <td>Full</td> <td>5 - 10 feet</td> <td>5 - 10 feet</td> </tr> <tr> <td>Red Maple</td> <td>High</td> <td>5 - 10 feet</td> <td>5 - 10 feet</td> </tr> <tr> <td>White Pine</td> <td>Low</td> <td>< 5 feet</td> <td>< 5 feet</td> </tr> </tbody> </table>		Sub-Canopy Species	Density	Avg. Height	Size	Balsam Fir	Medium	Variable	Variable	Red Oak	Full	5 - 10 feet	5 - 10 feet	Red Maple	High	5 - 10 feet	5 - 10 feet	White Pine	Low	< 5 feet	< 5 feet																												
Canopy Species	% Cover	Size Class	DBH	Age																																																																				
Red Maple	10	Log	12																																																																					
Red Oak	85	Log	14	100																																																																				
Paper Birch	5	Log	14																																																																					
Sub-Canopy Species	Density	Avg. Height	Size																																																																					
Balsam Fir	Medium	Variable	Variable																																																																					
Red Oak	Full	5 - 10 feet	5 - 10 feet																																																																					
Red Maple	High	5 - 10 feet	5 - 10 feet																																																																					
White Pine	Low	< 5 feet	< 5 feet																																																																					
21	4130 - Aspen	Sapling Well	14.3	3	Immature	N/A	Stand was harvested in 2023. TS# 107-17. Aspen regeneration looks good throughout the stand. A few scattered mature red pine and white pine exist throughout the stand.																																																																	
<table border="1"> <thead> <tr> <th>Canopy Species</th> <th>% Cover</th> <th>Size Class</th> <th>DBH</th> <th>Age</th> </tr> </thead> <tbody> <tr> <td>Quaking Aspen</td> <td>95</td> <td>Sapling</td> <td>1</td> <td>3</td> </tr> <tr> <td>Black Cherry</td> <td>5</td> <td>Sapling</td> <td>1</td> <td>3</td> </tr> </tbody> </table>		Canopy Species	% Cover	Size Class	DBH	Age		Quaking Aspen	95	Sapling	1	3	Black Cherry	5	Sapling	1	3																																																							
Canopy Species	% Cover	Size Class	DBH	Age																																																																				
Quaking Aspen	95	Sapling	1	3																																																																				
Black Cherry	5	Sapling	1	3																																																																				
22	6124 - Lowland Spruce-Fir	Sawtimber Well	27.4	120	Unspecified	N/A	Narrow stand at the base of a hardwood to the South and Wetland edge to the North and West. Stand contains a mix of conifer and deciduous. Ground appears wet with seeps throughout. Cedar, yellow birch and spruce are old and in poor condition. The understory consists of both conifer and deciduous of various ages.																																																																	
<table border="1"> <thead> <tr> <th>Canopy Species</th> <th>% Cover</th> <th>Size Class</th> <th>DBH</th> <th>Age</th> </tr> </thead> <tbody> <tr> <td>Red Maple</td> <td>10</td> <td>Pole</td> <td>8</td> <td></td> </tr> <tr> <td>Yellow Birch</td> <td>10</td> <td>Log</td> <td>14</td> <td></td> </tr> <tr> <td>Paper Birch</td> <td>5</td> <td>Log/Pole</td> <td>10</td> <td></td> </tr> <tr> <td>Balsam Fir</td> <td>25</td> <td>Log</td> <td>10</td> <td></td> </tr> <tr> <td>White Spruce</td> <td>15</td> <td>Log</td> <td>14</td> <td></td> </tr> <tr> <td>Black Spruce</td> <td>10</td> <td>Log</td> <td>14</td> <td></td> </tr> <tr> <td>Northern White Cedar</td> <td>25</td> <td>Log</td> <td>14</td> <td>120</td> </tr> </tbody> </table>		Canopy Species	% Cover	Size Class	DBH	Age		Red Maple	10	Pole	8		Yellow Birch	10	Log	14		Paper Birch	5	Log/Pole	10		Balsam Fir	25	Log	10		White Spruce	15	Log	14		Black Spruce	10	Log	14		Northern White Cedar	25	Log	14	120	<table border="1"> <thead> <tr> <th>Sub-Canopy Species</th> <th>Density</th> <th>Avg. Height</th> <th>Size</th> </tr> </thead> <tbody> <tr> <td>Mountain Ash</td> <td>Low</td> <td>Variable</td> <td>Variable</td> </tr> <tr> <td>Balsam Fir</td> <td>High</td> <td>Variable</td> <td>Variable</td> </tr> <tr> <td>Hazelnut (Spp.)</td> <td>Low</td> <td>5 - 10 feet</td> <td>5 - 10 feet</td> </tr> <tr> <td>Sugar Maple</td> <td>Low</td> <td>Variable</td> <td>Variable</td> </tr> <tr> <td>Red Maple</td> <td>Medium</td> <td>Variable</td> <td>Variable</td> </tr> <tr> <td>Tag Alder</td> <td>Medium</td> <td>5 - 10 feet</td> <td>5 - 10 feet</td> </tr> </tbody> </table>		Sub-Canopy Species	Density	Avg. Height	Size	Mountain Ash	Low	Variable	Variable	Balsam Fir	High	Variable	Variable	Hazelnut (Spp.)	Low	5 - 10 feet	5 - 10 feet	Sugar Maple	Low	Variable	Variable	Red Maple	Medium	Variable	Variable	Tag Alder	Medium	5 - 10 feet	5 - 10 feet
Canopy Species	% Cover	Size Class	DBH	Age																																																																				
Red Maple	10	Pole	8																																																																					
Yellow Birch	10	Log	14																																																																					
Paper Birch	5	Log/Pole	10																																																																					
Balsam Fir	25	Log	10																																																																					
White Spruce	15	Log	14																																																																					
Black Spruce	10	Log	14																																																																					
Northern White Cedar	25	Log	14	120																																																																				
Sub-Canopy Species	Density	Avg. Height	Size																																																																					
Mountain Ash	Low	Variable	Variable																																																																					
Balsam Fir	High	Variable	Variable																																																																					
Hazelnut (Spp.)	Low	5 - 10 feet	5 - 10 feet																																																																					
Sugar Maple	Low	Variable	Variable																																																																					
Red Maple	Medium	Variable	Variable																																																																					
Tag Alder	Medium	5 - 10 feet	5 - 10 feet																																																																					



Stand	Level 4 Cover Type	Size Density	Acres	Stand Age	BA Range	Managed Site	General Comments
-------	--------------------	--------------	-------	-----------	----------	--------------	------------------

24	4199 - Other Mixed Upland Deciduous	Sawtimber Well	12.0	100	81-110	N/A	Stand consists of a mix of red oak, red maple, and poorer quality paper birch. Mature fir has died as a result of the budworm outbreak. Ground is rocky and soil is shallow. A carpet of red oak seedlings exists on the forest floor due to the heavy acorn crops from the last few years. A lot of coarse woody debris exists within the stand due to the dead fir falling over within the stand. Northernmost portion of stand contains a mix of sugar maple & yellow birch.			
Canopy Species		% Cover	Size Class	DBH	Age	Sub-Canopy Species		Density	Avg. Height	Size
Sugar Maple		2	XLog	18		Red Oak		High	< 5 feet	< 5 feet
Red Maple		27	Pole	8		Balsam Fir		Medium	Variable	Variable
Yellow Birch		2	XLog/Log	18						
Red Oak		40	Log	14	100					
Paper Birch		27	Log	12						
Northern White Cedar		2	Log	14						

25	4119 - Mixed Northern Hardwoods	Sawtimber Well	7.7	114	81-110	N/A	Stand was selectively cut in 2011. TS#104-07-01. Maple is poorer quality. I noticed some top dieback of the maple along the Wolf Lake Road within this stand. The red oak is nice quality and large in diameter. Some areas were marked light while other areas were marked heavier. A low area within the stand exists in about the center of stand. This area was red lined out and not cut during the harvest. Paper birch is in decline due to age. Overall, basal area is low throughout the stand. Regeneration is good within the understory.			
Canopy Species		% Cover	Size Class	DBH	Age	Sub-Canopy Species		Density	Avg. Height	Size
Sugar Maple		45	Log/Pole	12	114	Balsam Fir		Medium	Variable	Variable
Red Maple		30	Log/Pole	10		Ironwood		Medium	Variable	Variable
Yellow Birch		5	Log/Pole	10		Red Oak		Low	5 - 10 feet	5 - 10 feet
Red Oak		15	XLog/Log	20		Red Maple		Medium	Variable	Variable
Paper Birch		5	Log	12		Bigtooth Aspen		Low	Variable	Variable
						Hazelnut (Spp.)		Low	5 - 10 feet	5 - 10 feet

26	42360 - Upland Cedar	Sawtimber Well	8.5	118	81-110	N/A	Stand of upland cedar that is growing on rock. Fir has died due to the budworm outbreak. Some large white pine exists on the far west edge of stand. Stand slopes down to the south and west.			
Canopy Species		% Cover	Size Class	DBH	Age	Sub-Canopy Species		Density	Avg. Height	Size
Red Maple		20	Pole	9		Balsam Fir		Low	Variable	Variable
Yellow Birch		2	Log/Pole	15						
Paper Birch		10	Log/Pole	10						
Northern White Cedar		66	Log/Pole	15	118					
White Pine		2	XLog/Log	22						

27	6118 - Lowland Deciduous with Cedar	Sawtimber Well	35.4	118	111-140	N/A	Lowland stand with a mix of deciduous and conifer. Soil is very wet with a heavy organic component of black muck. Mature ash, fir, and spruce have fallen out of the stand due to EAB and spruce budworm. A fir understory still exists. Stand varies in age from old pockets of mature cedar to younger trees consisting of red maple and yellow birch. Old OI notes state: "area didn't sell in 1976. Parks cut some cedar in the winter of 1977".			
Canopy Species		% Cover	Size Class	DBH	Age	Sub-Canopy Species		Density	Avg. Height	Size
Red Maple		33	Log/Pole	10		Black Ash		Low	Variable	Variable
Yellow Birch		33	Log/Pole	10	118	Balsam Fir		Medium	Variable	Variable
Paper Birch		2	Pole/Sapling	5		White Spruce		Low	Variable	Variable
Northern White Cedar		32	Log/Pole	12	118	Northern White Cedar		Low	< 5 feet	< 5 feet
						Yellow Birch		Low	Variable	Variable
						Red Maple		Low	Variable	Variable
						Tag Alder		Low	5 - 10 feet	5 - 10 feet



Stand	Level 4 Cover Type	Size Density	Acres	Stand Age	BA Range	Managed Site	General Comments																																																				
28	4191 - Mixed Upland Deciduous with Conifer	Sapling Well	23.3	14	Immature	N/A	Stand was harvested in 2011: TS#104-07-01. Stand has regenerated back very well to a mix of deciduous and conifer. Scattered x-log size oak remain in the stand. Stand is very diverse and healthy.																																																				
<table border="1"> <thead> <tr> <th>Canopy Species</th> <th>% Cover</th> <th>Size Class</th> <th>DBH</th> <th>Age</th> </tr> </thead> <tbody> <tr><td>Red Maple</td><td>35</td><td>Sapling</td><td>1</td><td>14</td></tr> <tr><td>Red Oak</td><td>5</td><td>XLog/Log</td><td>18</td><td></td></tr> <tr><td>Red Oak</td><td>10</td><td>Sapling</td><td>1</td><td></td></tr> <tr><td>Paper Birch</td><td>10</td><td>Sapling</td><td>1</td><td></td></tr> <tr><td>Quaking Aspen</td><td>10</td><td>Sapling</td><td>3</td><td>14</td></tr> <tr><td>Balsam Fir</td><td>20</td><td>Sapling</td><td>2</td><td></td></tr> <tr><td>White Pine</td><td>10</td><td>Sapling</td><td>1</td><td></td></tr> </tbody> </table>		Canopy Species	% Cover	Size Class	DBH	Age	Red Maple	35	Sapling	1	14	Red Oak	5	XLog/Log	18		Red Oak	10	Sapling	1		Paper Birch	10	Sapling	1		Quaking Aspen	10	Sapling	3	14	Balsam Fir	20	Sapling	2		White Pine	10	Sapling	1		<table border="1"> <thead> <tr> <th>Sub-Canopy Species</th> <th>Density</th> <th>Avg. Height</th> <th>Size</th> </tr> </thead> <tbody> <tr><td>Red Oak</td><td>Low</td><td>Variable</td><td>Variable</td></tr> <tr><td>Balsam Fir</td><td>Medium</td><td>Variable</td><td>Variable</td></tr> <tr><td>Red Maple</td><td>Medium</td><td>Variable</td><td>Variable</td></tr> </tbody> </table>		Sub-Canopy Species	Density	Avg. Height	Size	Red Oak	Low	Variable	Variable	Balsam Fir	Medium	Variable	Variable	Red Maple	Medium	Variable	Variable
Canopy Species	% Cover	Size Class	DBH	Age																																																							
Red Maple	35	Sapling	1	14																																																							
Red Oak	5	XLog/Log	18																																																								
Red Oak	10	Sapling	1																																																								
Paper Birch	10	Sapling	1																																																								
Quaking Aspen	10	Sapling	3	14																																																							
Balsam Fir	20	Sapling	2																																																								
White Pine	10	Sapling	1																																																								
Sub-Canopy Species	Density	Avg. Height	Size																																																								
Red Oak	Low	Variable	Variable																																																								
Balsam Fir	Medium	Variable	Variable																																																								
Red Maple	Medium	Variable	Variable																																																								
29	4130 - Aspen	Poletimber Well	5.6	38	1-50	N/A	Stand of healthy aspen. A dense subcanopy of sugar maple exists within the understory. North edge of stand contains a few large diameter sugar maple. Allow stand to grow 10 more years and prescribe in the next YOЕ.																																																				
<table border="1"> <thead> <tr> <th>Canopy Species</th> <th>% Cover</th> <th>Size Class</th> <th>DBH</th> <th>Age</th> </tr> </thead> <tbody> <tr><td>Sugar Maple</td><td>10</td><td>Log</td><td>10</td><td></td></tr> <tr><td>Red Maple</td><td>10</td><td>Log</td><td>11</td><td>38</td></tr> <tr><td>Quaking Aspen</td><td>60</td><td>Pole</td><td>8</td><td>38</td></tr> <tr><td>Bigtooth Aspen</td><td>10</td><td>Log</td><td>10</td><td></td></tr> <tr><td>Balsam Fir</td><td>10</td><td>Pole</td><td>9</td><td></td></tr> </tbody> </table>		Canopy Species	% Cover	Size Class	DBH	Age	Sugar Maple	10	Log	10		Red Maple	10	Log	11	38	Quaking Aspen	60	Pole	8	38	Bigtooth Aspen	10	Log	10		Balsam Fir	10	Pole	9		<table border="1"> <thead> <tr> <th>Sub-Canopy Species</th> <th>Density</th> <th>Avg. Height</th> <th>Size</th> </tr> </thead> <tbody> <tr><td>Balsam Fir</td><td>Medium</td><td>Variable</td><td>Variable</td></tr> <tr><td>Sugar Maple</td><td>High</td><td>10 - 20 feet</td><td>10 - 20 feet</td></tr> <tr><td>Red Maple</td><td>High</td><td>10 - 20 feet</td><td>10 - 20 feet</td></tr> </tbody> </table>		Sub-Canopy Species	Density	Avg. Height	Size	Balsam Fir	Medium	Variable	Variable	Sugar Maple	High	10 - 20 feet	10 - 20 feet	Red Maple	High	10 - 20 feet	10 - 20 feet										
Canopy Species	% Cover	Size Class	DBH	Age																																																							
Sugar Maple	10	Log	10																																																								
Red Maple	10	Log	11	38																																																							
Quaking Aspen	60	Pole	8	38																																																							
Bigtooth Aspen	10	Log	10																																																								
Balsam Fir	10	Pole	9																																																								
Sub-Canopy Species	Density	Avg. Height	Size																																																								
Balsam Fir	Medium	Variable	Variable																																																								
Sugar Maple	High	10 - 20 feet	10 - 20 feet																																																								
Red Maple	High	10 - 20 feet	10 - 20 feet																																																								
30	4130 - Aspen	Unspecified	30.0	1	1-50		Stand was clearcut in 2024. TS# 32-107-17. Scattered pole sized oak was left throughout the stand. Aspen is starting to sprout. Stand will become a fully stocked A3 stand as it ages.																																																				
		<table border="1"> <thead> <tr> <th>Sub-Canopy Species</th> <th>Density</th> <th>Avg. Height</th> <th>Size</th> </tr> </thead> <tbody> <tr><td>Quaking Aspen</td><td>Low</td><td>< 5 feet</td><td>< 5 feet</td></tr> <tr><td>Red Maple</td><td>Low</td><td>< 5 feet</td><td>< 5 feet</td></tr> </tbody> </table>		Sub-Canopy Species	Density	Avg. Height	Size	Quaking Aspen	Low	< 5 feet	< 5 feet	Red Maple	Low	< 5 feet	< 5 feet																																												
Sub-Canopy Species	Density	Avg. Height	Size																																																								
Quaking Aspen	Low	< 5 feet	< 5 feet																																																								
Red Maple	Low	< 5 feet	< 5 feet																																																								
31	42200 - Natural White Pine	Sawtimber Well	4.2	140	111-140	N/A	Small stand of log sized white pine. Stand appeared to be rocky but was hard to tell due to snow depth. White pine is good quality.																																																				
<table border="1"> <thead> <tr> <th>Canopy Species</th> <th>% Cover</th> <th>Size Class</th> <th>DBH</th> <th>Age</th> </tr> </thead> <tbody> <tr><td>White Pine</td><td>100</td><td>XLog/Log</td><td>18</td><td>140</td></tr> </tbody> </table>		Canopy Species	% Cover	Size Class	DBH	Age	White Pine	100	XLog/Log	18	140	<table border="1"> <thead> <tr> <th>Sub-Canopy Species</th> <th>Density</th> <th>Avg. Height</th> <th>Size</th> </tr> </thead> <tbody> <tr><td>Balsam Fir</td><td>Medium</td><td>Variable</td><td>Variable</td></tr> </tbody> </table>		Sub-Canopy Species	Density	Avg. Height	Size	Balsam Fir	Medium	Variable	Variable																																						
Canopy Species	% Cover	Size Class	DBH	Age																																																							
White Pine	100	XLog/Log	18	140																																																							
Sub-Canopy Species	Density	Avg. Height	Size																																																								
Balsam Fir	Medium	Variable	Variable																																																								
32	6220 - Alder/Willow	None	7.0			No	Tag alder and willow.																																																				
33	4199 - Other Mixed Upland Deciduous	Sapling Well	5.2	14	Immature	N/A	Stand harvested in 2011. TS#104-07-01. Stand consists of a mix of deciduous species. Some areas contain a nice mix of white birch regeneration. Old rock piles and apple trees exist within the stand. Likely an old farm field from years ago.																																																				
<table border="1"> <thead> <tr> <th>Canopy Species</th> <th>% Cover</th> <th>Size Class</th> <th>DBH</th> <th>Age</th> </tr> </thead> <tbody> <tr><td>Red Maple</td><td>30</td><td>Sapling</td><td>2</td><td></td></tr> <tr><td>Red Oak</td><td>5</td><td>Log</td><td>15</td><td></td></tr> <tr><td>Paper Birch</td><td>20</td><td>Sapling</td><td>1</td><td></td></tr> <tr><td>Quaking Aspen</td><td>15</td><td>Sapling</td><td>1</td><td>14</td></tr> <tr><td>Ironwood</td><td>30</td><td>Sapling</td><td>1</td><td>14</td></tr> </tbody> </table>		Canopy Species	% Cover	Size Class	DBH	Age	Red Maple	30	Sapling	2		Red Oak	5	Log	15		Paper Birch	20	Sapling	1		Quaking Aspen	15	Sapling	1	14	Ironwood	30	Sapling	1	14																												
Canopy Species	% Cover	Size Class	DBH	Age																																																							
Red Maple	30	Sapling	2																																																								
Red Oak	5	Log	15																																																								
Paper Birch	20	Sapling	1																																																								
Quaking Aspen	15	Sapling	1	14																																																							
Ironwood	30	Sapling	1	14																																																							
35	4110 - Sugar Maple Association	Sapling Well	49.5	3	Immature	N/A	Stand was harvested in 2023. TS# 32-107-17. Regeneration is poor given a large majority of the previous stand consisted of spruce and fir. Cherry exists throughout the stand. A few scattered mature red pine and white pine exist throughout the stand.																																																				
<table border="1"> <thead> <tr> <th>Canopy Species</th> <th>% Cover</th> <th>Size Class</th> <th>DBH</th> <th>Age</th> </tr> </thead> <tbody> <tr><td>Quaking Aspen</td><td>5</td><td>Sapling</td><td>1</td><td>3</td></tr> <tr><td>Black Cherry</td><td>95</td><td>Sapling</td><td>1</td><td>3</td></tr> </tbody> </table>		Canopy Species	% Cover	Size Class	DBH	Age	Quaking Aspen	5	Sapling	1	3	Black Cherry	95	Sapling	1	3																																											
Canopy Species	% Cover	Size Class	DBH	Age																																																							
Quaking Aspen	5	Sapling	1	3																																																							
Black Cherry	95	Sapling	1	3																																																							



Stand	Level 4 Cover Type	Size Density	Acres	Stand Age	BA Range	Managed Site	General Comments																																																					
36	4130 - Aspen	Poletimber Well	28.2	38		N/A	Stand was harvested in 1987 - 1989. TS# 13-87. OI notes state that oak and cherry were left within the cut. Stand consists of healthy aspen. A dense subcanopy of sugar maple exists within the understory. The northern edge of the stand contains a few larger diameter sugar maple. Fir is in poor condition due to age and budworm damage. Consider harvesting this stand in the next YOE.																																																					
<table border="1"> <thead> <tr> <th>Canopy Species</th> <th>% Cover</th> <th>Size Class</th> <th>DBH</th> <th>Age</th> </tr> </thead> <tbody> <tr> <td>Sugar Maple</td> <td>10</td> <td>Log</td> <td>10</td> <td></td> </tr> <tr> <td>Red Maple</td> <td>10</td> <td>Log</td> <td>11</td> <td></td> </tr> <tr> <td>Quaking Aspen</td> <td>60</td> <td>Pole</td> <td>8</td> <td>38</td> </tr> <tr> <td>Bigtooth Aspen</td> <td>10</td> <td>Log</td> <td>10</td> <td></td> </tr> <tr> <td>Balsam Fir</td> <td>10</td> <td>Pole</td> <td>9</td> <td></td> </tr> </tbody> </table>		Canopy Species	% Cover	Size Class	DBH	Age	Sugar Maple	10	Log	10		Red Maple	10	Log	11		Quaking Aspen	60	Pole	8	38	Bigtooth Aspen	10	Log	10		Balsam Fir	10	Pole	9		<table border="1"> <thead> <tr> <th>Sub-Canopy Species</th> <th>Density</th> <th>Avg. Height</th> <th>Size</th> </tr> </thead> <tbody> <tr> <td>Balsam Fir</td> <td>Medium</td> <td>Variable</td> <td>Variable</td> </tr> <tr> <td>Sugar Maple</td> <td>High</td> <td>10 - 20 feet</td> <td>10 - 20 feet</td> </tr> <tr> <td>Red Maple</td> <td>High</td> <td>10 - 20 feet</td> <td>10 - 20 feet</td> </tr> </tbody> </table>		Sub-Canopy Species	Density	Avg. Height	Size	Balsam Fir	Medium	Variable	Variable	Sugar Maple	High	10 - 20 feet	10 - 20 feet	Red Maple	High	10 - 20 feet	10 - 20 feet											
Canopy Species	% Cover	Size Class	DBH	Age																																																								
Sugar Maple	10	Log	10																																																									
Red Maple	10	Log	11																																																									
Quaking Aspen	60	Pole	8	38																																																								
Bigtooth Aspen	10	Log	10																																																									
Balsam Fir	10	Pole	9																																																									
Sub-Canopy Species	Density	Avg. Height	Size																																																									
Balsam Fir	Medium	Variable	Variable																																																									
Sugar Maple	High	10 - 20 feet	10 - 20 feet																																																									
Red Maple	High	10 - 20 feet	10 - 20 feet																																																									
37	4319 - Mixed Upland Forest	Poletimber Well	16.2	120	81-110	N/A	Stand of mixed deciduous and conifer on a steep slope towards the Barnhardt Creek. Paper birch is in decline with numerous dead tops throughout the stand.																																																					
<table border="1"> <thead> <tr> <th>Canopy Species</th> <th>% Cover</th> <th>Size Class</th> <th>DBH</th> <th>Age</th> </tr> </thead> <tbody> <tr> <td>Red Maple</td> <td>10</td> <td>Log/Pole</td> <td>10</td> <td></td> </tr> <tr> <td>Paper Birch</td> <td>35</td> <td>Log/Pole</td> <td>10</td> <td>120</td> </tr> <tr> <td>Balsam Fir</td> <td>20</td> <td>Pole</td> <td>8</td> <td></td> </tr> <tr> <td>White Spruce</td> <td>25</td> <td>Log/Pole</td> <td>12</td> <td>120</td> </tr> <tr> <td>White Pine</td> <td>10</td> <td>Log</td> <td>16</td> <td></td> </tr> </tbody> </table>		Canopy Species	% Cover	Size Class	DBH	Age	Red Maple	10	Log/Pole	10		Paper Birch	35	Log/Pole	10	120	Balsam Fir	20	Pole	8		White Spruce	25	Log/Pole	12	120	White Pine	10	Log	16		<table border="1"> <thead> <tr> <th>Sub-Canopy Species</th> <th>Density</th> <th>Avg. Height</th> <th>Size</th> </tr> </thead> <tbody> <tr> <td>Balsam Fir</td> <td>Full</td> <td>Variable</td> <td>Variable</td> </tr> <tr> <td>Sugar Maple</td> <td>Low</td> <td>Variable</td> <td>Variable</td> </tr> <tr> <td>Red Maple</td> <td>Medium</td> <td>Variable</td> <td>Variable</td> </tr> <tr> <td>Tag Alder</td> <td>Low</td> <td>5 - 10 feet</td> <td>5 - 10 feet</td> </tr> </tbody> </table>		Sub-Canopy Species	Density	Avg. Height	Size	Balsam Fir	Full	Variable	Variable	Sugar Maple	Low	Variable	Variable	Red Maple	Medium	Variable	Variable	Tag Alder	Low	5 - 10 feet	5 - 10 feet							
Canopy Species	% Cover	Size Class	DBH	Age																																																								
Red Maple	10	Log/Pole	10																																																									
Paper Birch	35	Log/Pole	10	120																																																								
Balsam Fir	20	Pole	8																																																									
White Spruce	25	Log/Pole	12	120																																																								
White Pine	10	Log	16																																																									
Sub-Canopy Species	Density	Avg. Height	Size																																																									
Balsam Fir	Full	Variable	Variable																																																									
Sugar Maple	Low	Variable	Variable																																																									
Red Maple	Medium	Variable	Variable																																																									
Tag Alder	Low	5 - 10 feet	5 - 10 feet																																																									
39	500 - Water	None	1.0			No	Small beaver pond.																																																					
40	4112 - Maple, Beech, Cherry Association	Sapling Well	16.1	25	Immature	N/A	OI Comments- Seed tree cut in 1999, TS#13-97-01. Stand has fully regenerated back to red maple with some fir and oak mixed in as well. Fir is in poor condition due to budworm.																																																					
<table border="1"> <thead> <tr> <th>Canopy Species</th> <th>% Cover</th> <th>Size Class</th> <th>DBH</th> <th>Age</th> </tr> </thead> <tbody> <tr> <td>Sugar Maple</td> <td>5</td> <td>Sapling</td> <td>2</td> <td></td> </tr> <tr> <td>Red Maple</td> <td>80</td> <td>Sapling</td> <td>2</td> <td>25</td> </tr> <tr> <td>Red Oak</td> <td>5</td> <td>Sapling</td> <td>3</td> <td></td> </tr> <tr> <td>Balsam Fir</td> <td>10</td> <td>Sapling</td> <td>2</td> <td></td> </tr> </tbody> </table>		Canopy Species	% Cover	Size Class	DBH	Age	Sugar Maple	5	Sapling	2		Red Maple	80	Sapling	2	25	Red Oak	5	Sapling	3		Balsam Fir	10	Sapling	2		<table border="1"> <thead> <tr> <th>Sub-Canopy Species</th> <th>Density</th> <th>Avg. Height</th> <th>Size</th> </tr> </thead> <tbody> <tr> <td>Balsam Fir</td> <td>Medium</td> <td>Variable</td> <td>Variable</td> </tr> <tr> <td>White Pine</td> <td>Low</td> <td>5 - 10 feet</td> <td>5 - 10 feet</td> </tr> <tr> <td>Blueberry/Bilberry/Cranberry</td> <td>Low</td> <td>5 - 10 feet</td> <td>5 - 10 feet</td> </tr> <tr> <td>Red Oak</td> <td>Medium</td> <td>< 5 feet</td> <td>< 5 feet</td> </tr> <tr> <td>Black Spruce</td> <td>Full</td> <td>Variable</td> <td>Variable</td> </tr> <tr> <td>Sugar Maple</td> <td>Low</td> <td>< 5 feet</td> <td>< 5 feet</td> </tr> <tr> <td>Yellow Birch</td> <td>Low</td> <td>< 5 feet</td> <td>< 5 feet</td> </tr> </tbody> </table>		Sub-Canopy Species	Density	Avg. Height	Size	Balsam Fir	Medium	Variable	Variable	White Pine	Low	5 - 10 feet	5 - 10 feet	Blueberry/Bilberry/Cranberry	Low	5 - 10 feet	5 - 10 feet	Red Oak	Medium	< 5 feet	< 5 feet	Black Spruce	Full	Variable	Variable	Sugar Maple	Low	< 5 feet	< 5 feet	Yellow Birch	Low	< 5 feet	< 5 feet
Canopy Species	% Cover	Size Class	DBH	Age																																																								
Sugar Maple	5	Sapling	2																																																									
Red Maple	80	Sapling	2	25																																																								
Red Oak	5	Sapling	3																																																									
Balsam Fir	10	Sapling	2																																																									
Sub-Canopy Species	Density	Avg. Height	Size																																																									
Balsam Fir	Medium	Variable	Variable																																																									
White Pine	Low	5 - 10 feet	5 - 10 feet																																																									
Blueberry/Bilberry/Cranberry	Low	5 - 10 feet	5 - 10 feet																																																									
Red Oak	Medium	< 5 feet	< 5 feet																																																									
Black Spruce	Full	Variable	Variable																																																									
Sugar Maple	Low	< 5 feet	< 5 feet																																																									
Yellow Birch	Low	< 5 feet	< 5 feet																																																									
43	6239 - Mixed Emergent Wetland	None	3.7			No	Beaver pond.																																																					
44	42330 - Upland Fir	Unspecified	7.8	0	Immature		Stand was part of the Pelto's Farm SBW sale but was never cut. Balsam has since died and fallen over. A few remnant pole sized red maple and black cherry exist within the stand. Stand will eventually seed back into a mix of coniferous and deciduous species.																																																					
45	6220 - Alder/Willow	None	8.2			No	Mostly tag alder with scattered trees throughout.																																																					
47	6239 - Mixed Emergent Wetland	None	10.9			No	A series of beaver ponds and associated marshes.																																																					



Stand	Level 4 Cover Type	Size Density	Acres	Stand Age	BA Range	Managed Site	General Comments																																												
49	4112 - Maple, Beech, Cherry Association	Poletimber Well	7.4	40	51-80	N/A	Stand consists of red maple mixed with a few paper birch. Mature fir has died as a result of budworm. The red maple within the stand is of various ages and diameters.																																												
<table border="1"> <thead> <tr> <th>Canopy Species</th> <th>% Cover</th> <th>Size Class</th> <th>DBH</th> <th>Age</th> </tr> </thead> <tbody> <tr> <td>Red Maple</td> <td>85</td> <td>Pole</td> <td>9</td> <td>40</td> </tr> <tr> <td>Paper Birch</td> <td>10</td> <td>Log</td> <td>14</td> <td></td> </tr> <tr> <td>Black Cherry</td> <td>5</td> <td>Log/Pole</td> <td>11</td> <td></td> </tr> </tbody> </table>		Canopy Species	% Cover	Size Class	DBH	Age	Red Maple	85	Pole	9	40	Paper Birch	10	Log	14		Black Cherry	5	Log/Pole	11		<table border="1"> <thead> <tr> <th>Sub-Canopy Species</th> <th>Density</th> <th>Avg. Height</th> <th>Size</th> </tr> </thead> <tbody> <tr> <td>Balsam Fir</td> <td>Low</td> <td>Variable</td> <td>Variable</td> </tr> <tr> <td>Red Maple</td> <td>Low</td> <td>Variable</td> <td>Variable</td> </tr> <tr> <td>Red Oak</td> <td>Low</td> <td>< 5 feet</td> <td>< 5 feet</td> </tr> </tbody> </table>		Sub-Canopy Species	Density	Avg. Height	Size	Balsam Fir	Low	Variable	Variable	Red Maple	Low	Variable	Variable	Red Oak	Low	< 5 feet	< 5 feet												
Canopy Species	% Cover	Size Class	DBH	Age																																															
Red Maple	85	Pole	9	40																																															
Paper Birch	10	Log	14																																																
Black Cherry	5	Log/Pole	11																																																
Sub-Canopy Species	Density	Avg. Height	Size																																																
Balsam Fir	Low	Variable	Variable																																																
Red Maple	Low	Variable	Variable																																																
Red Oak	Low	< 5 feet	< 5 feet																																																
51	4119 - Mixed Northern Hardwoods	Sawtimber Medium	15.7	50	51-80	N/A	Portions of the stand are very rugged and rocky. Mature balsam fir has died due to budworm. Paper birch is in decline due to age and poor soil conditions. Stand acts as a buffer to adjacent beaver flooding. Mature timber is patchy depending on where you are within the stand.																																												
<table border="1"> <thead> <tr> <th>Canopy Species</th> <th>% Cover</th> <th>Size Class</th> <th>DBH</th> <th>Age</th> </tr> </thead> <tbody> <tr> <td>Red Maple</td> <td>78</td> <td>Log/Pole</td> <td>11</td> <td>50</td> </tr> <tr> <td>Paper Birch</td> <td>10</td> <td>Log</td> <td>11</td> <td></td> </tr> <tr> <td>White Spruce</td> <td>5</td> <td>Log</td> <td>14</td> <td></td> </tr> <tr> <td>Black Spruce</td> <td>5</td> <td>Log/Pole</td> <td>10</td> <td></td> </tr> <tr> <td>White Pine</td> <td>2</td> <td>Log</td> <td>15</td> <td></td> </tr> </tbody> </table>		Canopy Species	% Cover	Size Class	DBH	Age	Red Maple	78	Log/Pole	11	50	Paper Birch	10	Log	11		White Spruce	5	Log	14		Black Spruce	5	Log/Pole	10		White Pine	2	Log	15		<table border="1"> <thead> <tr> <th>Sub-Canopy Species</th> <th>Density</th> <th>Avg. Height</th> <th>Size</th> </tr> </thead> <tbody> <tr> <td>Balsam Fir</td> <td>Medium</td> <td>Variable</td> <td>Variable</td> </tr> <tr> <td>Red Oak</td> <td>Full</td> <td>< 5 feet</td> <td>< 5 feet</td> </tr> </tbody> </table>		Sub-Canopy Species	Density	Avg. Height	Size	Balsam Fir	Medium	Variable	Variable	Red Oak	Full	< 5 feet	< 5 feet						
Canopy Species	% Cover	Size Class	DBH	Age																																															
Red Maple	78	Log/Pole	11	50																																															
Paper Birch	10	Log	11																																																
White Spruce	5	Log	14																																																
Black Spruce	5	Log/Pole	10																																																
White Pine	2	Log	15																																																
Sub-Canopy Species	Density	Avg. Height	Size																																																
Balsam Fir	Medium	Variable	Variable																																																
Red Oak	Full	< 5 feet	< 5 feet																																																
52	4140 - Other Upland Deciduous	Sawtimber Well	6.9	88	141-170	N/A	Stand was left as a buffer along the stream. Paper birch is old and falling apart. Balsam fir, red maple and white spruce will eventually take over the stand as the paper birch continues to decline. Most of the paper birch contain dead tops. I was able to core a white spruce @ 102 years of age.																																												
<table border="1"> <thead> <tr> <th>Canopy Species</th> <th>% Cover</th> <th>Size Class</th> <th>DBH</th> <th>Age</th> </tr> </thead> <tbody> <tr> <td>Red Maple</td> <td>20</td> <td>Log/Pole</td> <td>12</td> <td></td> </tr> <tr> <td>Paper Birch</td> <td>60</td> <td>Log</td> <td>14</td> <td>88</td> </tr> <tr> <td>Balsam Fir</td> <td>10</td> <td>Log/Pole</td> <td>10</td> <td></td> </tr> <tr> <td>White Spruce</td> <td>10</td> <td>Log/Pole</td> <td>12</td> <td>112</td> </tr> </tbody> </table>		Canopy Species	% Cover	Size Class	DBH	Age	Red Maple	20	Log/Pole	12		Paper Birch	60	Log	14	88	Balsam Fir	10	Log/Pole	10		White Spruce	10	Log/Pole	12	112	<table border="1"> <thead> <tr> <th>Sub-Canopy Species</th> <th>Density</th> <th>Avg. Height</th> <th>Size</th> </tr> </thead> <tbody> <tr> <td>Balsam Fir</td> <td>Full</td> <td>Variable</td> <td>Variable</td> </tr> </tbody> </table>		Sub-Canopy Species	Density	Avg. Height	Size	Balsam Fir	Full	Variable	Variable															
Canopy Species	% Cover	Size Class	DBH	Age																																															
Red Maple	20	Log/Pole	12																																																
Paper Birch	60	Log	14	88																																															
Balsam Fir	10	Log/Pole	10																																																
White Spruce	10	Log/Pole	12	112																																															
Sub-Canopy Species	Density	Avg. Height	Size																																																
Balsam Fir	Full	Variable	Variable																																																
55	4130 - Aspen	Poletimber Well	4.4	36	51-80	N/A	Cut between '87-'89 under permit #13-87. Red oak and cherry were left within the cut. Stand of poorer quality aspen due to the poor soils. Stand has a mix of species within the understory. Allow adjacent stand to green up and consider prescribing it in the next YOE.																																												
<table border="1"> <thead> <tr> <th>Canopy Species</th> <th>% Cover</th> <th>Size Class</th> <th>DBH</th> <th>Age</th> </tr> </thead> <tbody> <tr> <td>Quaking Aspen</td> <td>85</td> <td>Pole</td> <td>9</td> <td>36</td> </tr> <tr> <td>Balsam Fir</td> <td>5</td> <td>Pole</td> <td>9</td> <td></td> </tr> <tr> <td>Black Cherry</td> <td>10</td> <td>Pole</td> <td>9</td> <td></td> </tr> </tbody> </table>		Canopy Species	% Cover	Size Class	DBH	Age	Quaking Aspen	85	Pole	9	36	Balsam Fir	5	Pole	9		Black Cherry	10	Pole	9		<table border="1"> <thead> <tr> <th>Sub-Canopy Species</th> <th>Density</th> <th>Avg. Height</th> <th>Size</th> </tr> </thead> <tbody> <tr> <td>Red Oak</td> <td>Medium</td> <td>Variable</td> <td>Variable</td> </tr> <tr> <td>Black Cherry</td> <td>Low</td> <td>Variable</td> <td>Variable</td> </tr> <tr> <td>Hazelnut (Spp.)</td> <td>Medium</td> <td>< 5 feet</td> <td>< 5 feet</td> </tr> <tr> <td>Sugar Maple</td> <td>Medium</td> <td>Variable</td> <td>Variable</td> </tr> <tr> <td>Red Maple</td> <td>Medium</td> <td>Variable</td> <td>Variable</td> </tr> <tr> <td>Balsam Fir</td> <td>Medium</td> <td>>20 feet</td> <td>>20 feet</td> </tr> </tbody> </table>		Sub-Canopy Species	Density	Avg. Height	Size	Red Oak	Medium	Variable	Variable	Black Cherry	Low	Variable	Variable	Hazelnut (Spp.)	Medium	< 5 feet	< 5 feet	Sugar Maple	Medium	Variable	Variable	Red Maple	Medium	Variable	Variable	Balsam Fir	Medium	>20 feet	>20 feet
Canopy Species	% Cover	Size Class	DBH	Age																																															
Quaking Aspen	85	Pole	9	36																																															
Balsam Fir	5	Pole	9																																																
Black Cherry	10	Pole	9																																																
Sub-Canopy Species	Density	Avg. Height	Size																																																
Red Oak	Medium	Variable	Variable																																																
Black Cherry	Low	Variable	Variable																																																
Hazelnut (Spp.)	Medium	< 5 feet	< 5 feet																																																
Sugar Maple	Medium	Variable	Variable																																																
Red Maple	Medium	Variable	Variable																																																
Balsam Fir	Medium	>20 feet	>20 feet																																																
56	500 - Water	None	3.0			No	Small pond which was buffered during recent timber sale. Moose activity exists within the pond.																																												
57	622 - Lowland Shrub	None	2.6			No	Flooded (dead) timber due to beaver activity.																																												
58	6124 - Lowland Spruce-Fir	Sawtimber Well	54.4	96	Unspecified	N/A	Lowland stand of mixed conifer. Pockets of mature tamarack, black spruce and cedar. Stream flows through the NW corner of the stand. Some young pockets of balsam mixed with cedar regeneration. Very large tamarack within the stand. Stand is very wet. Do not manage.																																												
<table border="1"> <thead> <tr> <th>Canopy Species</th> <th>% Cover</th> <th>Size Class</th> <th>DBH</th> <th>Age</th> </tr> </thead> <tbody> <tr> <td>Balsam Fir</td> <td>15</td> <td>Pole</td> <td>8</td> <td></td> </tr> <tr> <td>Black Spruce</td> <td>40</td> <td>Log/Pole</td> <td>12</td> <td>96</td> </tr> <tr> <td>Northern White Cedar</td> <td>25</td> <td>Log</td> <td>16</td> <td></td> </tr> <tr> <td>Tamarack</td> <td>20</td> <td>XLog/Log</td> <td>18</td> <td></td> </tr> </tbody> </table>		Canopy Species	% Cover	Size Class	DBH	Age	Balsam Fir	15	Pole	8		Black Spruce	40	Log/Pole	12	96	Northern White Cedar	25	Log	16		Tamarack	20	XLog/Log	18		<table border="1"> <thead> <tr> <th>Sub-Canopy Species</th> <th>Density</th> <th>Avg. Height</th> <th>Size</th> </tr> </thead> <tbody> <tr> <td>Balsam Fir</td> <td>High</td> <td>Variable</td> <td>Variable</td> </tr> <tr> <td>Red Maple</td> <td>Low</td> <td>Variable</td> <td>Variable</td> </tr> <tr> <td>Tag Alder</td> <td>Medium</td> <td>5 - 10 feet</td> <td>5 - 10 feet</td> </tr> <tr> <td>Northern White Cedar</td> <td>Medium</td> <td>>20 feet</td> <td>>20 feet</td> </tr> </tbody> </table>		Sub-Canopy Species	Density	Avg. Height	Size	Balsam Fir	High	Variable	Variable	Red Maple	Low	Variable	Variable	Tag Alder	Medium	5 - 10 feet	5 - 10 feet	Northern White Cedar	Medium	>20 feet	>20 feet			
Canopy Species	% Cover	Size Class	DBH	Age																																															
Balsam Fir	15	Pole	8																																																
Black Spruce	40	Log/Pole	12	96																																															
Northern White Cedar	25	Log	16																																																
Tamarack	20	XLog/Log	18																																																
Sub-Canopy Species	Density	Avg. Height	Size																																																
Balsam Fir	High	Variable	Variable																																																
Red Maple	Low	Variable	Variable																																																
Tag Alder	Medium	5 - 10 feet	5 - 10 feet																																																
Northern White Cedar	Medium	>20 feet	>20 feet																																																



Stand	Level 4 Cover Type	Size Density	Acres	Stand Age	BA Range	Managed Site	General Comments	
60	4112 - Maple, Beech, Cherry Association	Sawtimber Well	8.3	130	111-140	N/A	Stand of northern hardwood. A nice group of large red oak exists within the northwest corner of the stand. Remainder of the stand is dominated by sugar maple with some red maple scattered within it. Hardwood quality is low with mostly pulpwood. Log quality is low. Some red oak regeneration exists near mature red oak stems. A couple of white pine and spruce scattered along the edge of the stand. A ravine exists in the center of the stand which is most likely wet in the spring and fall.	
Canopy Species		% Cover	Size Class	DBH	Age	Sub-Canopy Species		
Sugar Maple		53	Log	14	130	Red Oak		
Red Maple		40	Log	14		Sugar Maple		
Yellow Birch		2	Log	12		Balsam Fir		
Red Oak		5	XLog/Log	18				
						Density	Avg. Height	Size
						Low	< 5 feet	< 5 feet
						Low	< 5 feet	< 5 feet
						Medium	>20 feet	>20 feet
61	4139 - Aspen, Mixed Deciduous	Sapling Well	36.5	26	Immature	N/A	Stand was clearcut with reserves in 1999: TS#13-97-01. Stand contains a healthy stocking of aspen. Fir and white spruce have died out due to budworm.	
Canopy Species		% Cover	Size Class	DBH	Age	Sub-Canopy Species		
Sugar Maple		35	Pole/Sapling	5		Balsam Fir		
Paper Birch		5	Sapling	2		Sugar Maple		
Quaking Aspen		55	Sapling	4	26	Paper Birch		
White Pine		5	XLog/Log	20		Quaking Aspen		
						Density	Avg. Height	Size
						Medium	Variable	Variable
						High	Variable	Variable
						Low	Variable	Variable
						Medium	Variable	Variable



Compartment Review Presentation

Gwinn Forest Management Unit

Compartment 32210

Entry Year: 2027

Acreage: 922

County: Marquette

Management Area: Michigamme Highlands

Stand Examiner: Jason Caron

Legal Description:

T48N-R28W, Sections 16,18,20,28

Identified Planning Goals:

Promote sugar maple regeneration within the hardwood cover types via shelterwood and single tree selection management. Clearcut areas of fir, spruce and aspen types to promote regeneration of these species.

Soil and topography:

Glacial drainage ways and moraines form topography that is nearly level to hilly with rock outcroppings. Soils are generally well drained sandy loams to loams.

Ownership Patterns, Development, and Land Use in and Around the Compartment:

This compartment is predominately surrounded by larger corporate and non-industrial private ownerships. Land use is primarily for timber harvesting and recreation such as hunting, fishing, mushroom & berry picking, and hiking.

Unique Natural Features:

The area contains numerous rock outcrops and steep ridges. The Barnhardt & Brown creek flow easterly through this compartment.

Archeological, Historical, and Cultural Features:

None known.

Special Management Designations or Considerations:

Refer to the Watershed and Fisheries Considerations writeup below.

Watershed and Fisheries Considerations:

Fisheries Concerns ELSMU: Eastern sections of this compartment contain headwater reaches of Barnhardt Creek that serve as tributaries to the Middle Branch Escanaba River. Barnhardt Creek is a designated Type 1 trout stream less than 50-ft wide and have predicted mean July water temperatures that range from 56.5 to 59.4°F (cold streams). 300-ft buffers are recommended for Barnhardt Creek in riparian areas susceptible to Aspen regeneration. For areas not susceptible to Aspen regeneration, a minimum 100-foot, plus 5 feet per 1% increase in slope, Riparian Management Zone is recommended to protect these areas in accordance with Best Management Practices.

Wildlife Habitat Considerations:

This compartment is found within the Michigamme Highlands Management Area, which is on an Outwash Plain in northern Marquette County. The State Forest covers about 3,800 acres and is somewhat scattered parcels. The dominant natural communities are dry northern forest. The major forest cover type is jack pine. This management area provides multiple benefits to the public including forest products, dispersed recreational activities, and habitat for fish and wildlife species. The management priority in this area is to continue to provide these multiple benefits in a sustainable manner while minimizing user conflicts. Wildlife considerations in the Michigamme Highlands Management Area consist of managing jack pine habitat with strategies that more closely mimic natural fire disturbance regimes, to increase early successional jack pine management where appropriate while increasing stand size and striving to accommodate many species associated with xeric forest habitat is desirable. Some of the most significant wildlife management issues in the management area are mast (hard and soft); habitat fragmentation; within stand diversity; mature forest condition; mesic conifer; large open land complexes; and early successional forest. The following have been identified as featured species for the Menominee-Marquette Management Area: Blackburnian Warbler, Black-throated Blue Warbler, Cerulean Warbler, Kirtland's Warbler, Red Crossbill, Black-backed Woodpecker, Spruce Grouse, Ruffed Grouse, Snowshoe Hare, White-tailed Deer, Black Bear.

Mineral Resource and Development Concerns and/or Restrictions

No known potential exists for commercial oil & gas production in this part of the state. The closest known active sand/gravel operation is two miles south. There is some potential for development of sand & gravel within the

compartment on the uplands. However, glacial sediments are thin in some areas, with granitic bedrock near the surface. Historic abandoned iron mines and gold prospects are within a few miles southeast of the compartment, but the compartment is outside the known mineral district, and available geologic and geophysical data does not indicate significant potential for future discoveries beneath the compartment. There is no current mineral leasing activity involving State-owned mineral rights in the vicinity of the compartment.

Vehicle Access:

Vehicle access to certain portions of the compartment can be difficult. Lyme Great Lakes Timber has numerous logging roads that come near this compartment and provide access throughout the year.

Survey Needs:

No survey is required.

Recreational Facilities and Opportunities:

There are no developed recreational facilities within this compartment. Recreational opportunities consist of hunting, fishing, mushroom & berry picking, and hiking.

Fire Protection:

The potential for a large forest fire within this compartment is low given the timber types. Fire suppression tactics would be limited given the terrain.

Additional Compartment Information:

The following reports from the Inventory are attached:

- Total Acres by Cover Type and Age Class**
- Cover Type by Harvest Method**
- Proposed Treatments – No Limiting Factors**
- Proposed Treatments – With Limiting Factors**
- Stand Details (Forested and Nonforested)**
- Dedicated and Proposed Special Conservation Areas**
- Site Condition Details**

The following information is displayed, where pertinent, on the attached compartment maps:

- Base feature information, stand boundaries, cover types, and numbers**
- Proposed treatments**
- Site condition boundaries**
- Details on the road access system**

Cover Type & Treatments Map

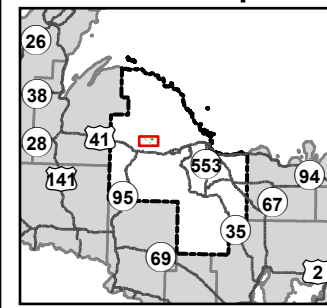

Compartment: 32210
 T48N R28W Sec 16,18,20,28
 County: Marquette
 Unit: Gwinn
 Mgmt. Area: Michigamme Highlands
 YOE: 2027
 Acres: 922 GIS Calculated
 Examiner: Jason Caron
 Date Exported: 08/19/2025
 Map Phase: Web Post

- Survey Grade Corners
- Cabin
- Berms
- Gate
- Designated ORV Routes
- Designated Snowmobile Trails
- RailTrail
- DNR - Secondary Forest Road
- DNR - Forest Access Route
- Federal / State / County - Paved Road
- Federal / State - Dirt / Gravel Road
- County - Gravel Road
- County - Dirt Road (Seasonal)
- Private - Dirt / Gravel Road
- Intermittent Stream
- Perennial River
- Powerline
- Lakes and Rivers
- Counties
- Compartment Boundary
- Selection
- Pesticide
- Treatments with Site Conditions

- 411 - Northern Hardwood
- 412 - Oak Types
- 413 - Aspen
- 414 - Other Upland Deciduous
- 419 - Mixed Upland Deciduous
- 422 - Natural Pines
- 423 - Other Upland Conifers
- 430 - Upland Mixed Forest
- 500 - Water
- 611 - Lowland Deciduous Forest
- 612 - Lowland Coniferous Forest
- 330 - Low Density Trees
- 622 - Lowland Shrub
- 623 - Emergent Wetland

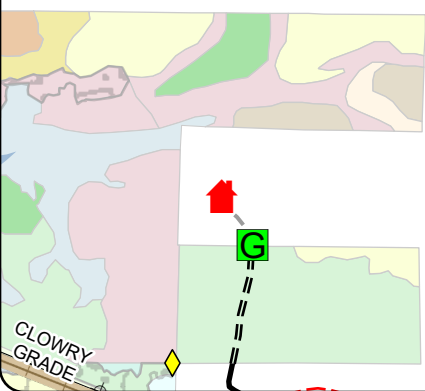
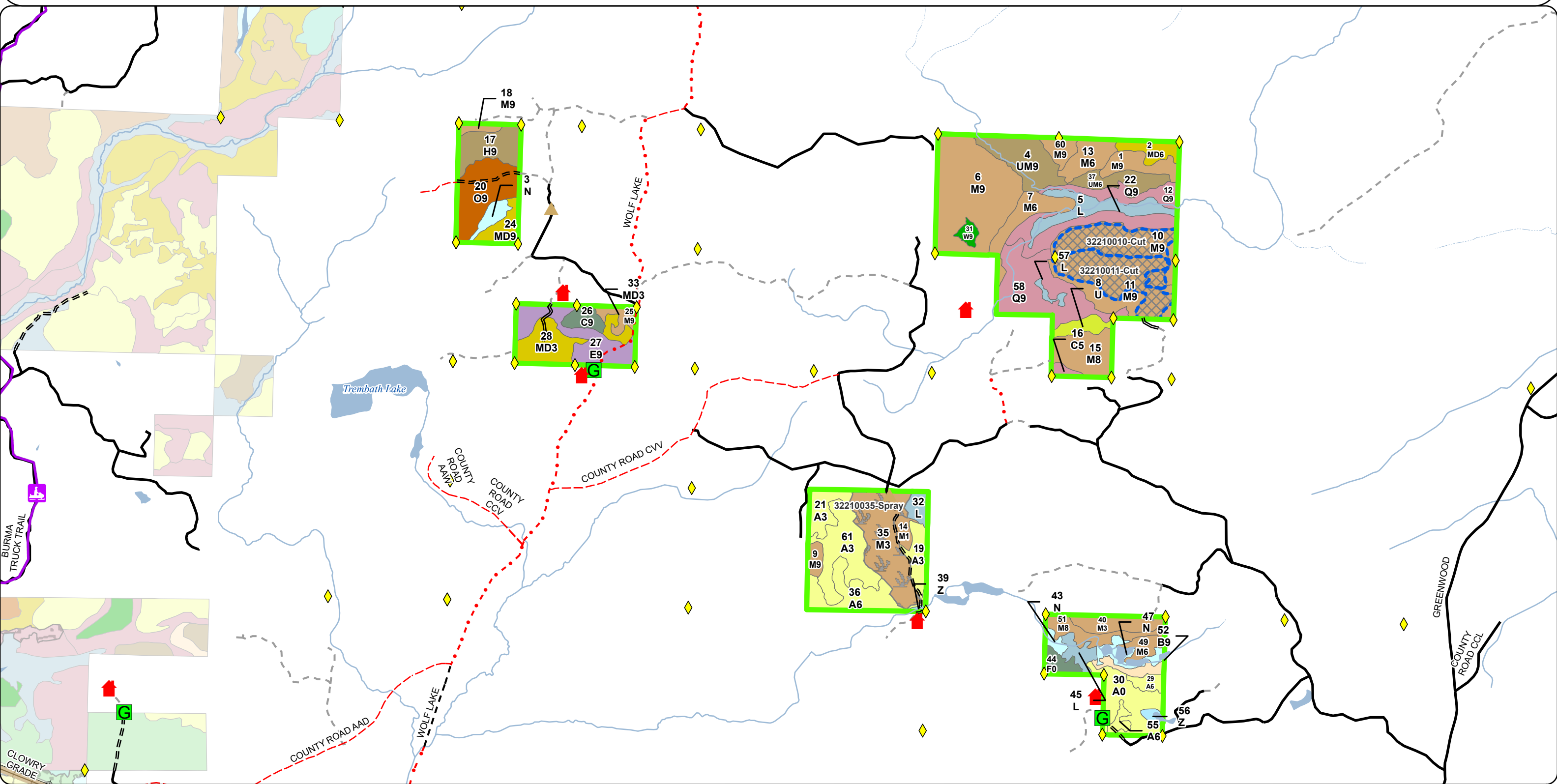

Cover Type & Treatments Map

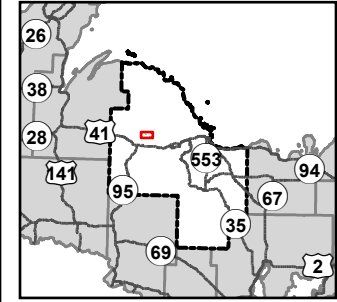

Compartment: 32210
 T48N R28W Sec 16,18,20,28
 County: Marquette
 Unit: Gwinn
 Mgmt. Area: Michigamme Highlands
 YOE: 2027
 Acres: 922 GIS Calculated
 Examiner: Jason Caron
 Date Exported: 08/19/2025
 Map Phase: Web Post

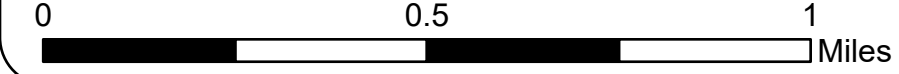

- Survey Grade Corners
- Cabin
- Berms
- Gate
- DNR - Secondary Forest Road
- DNR - Forest Access Route
- Federal / State / County - Paved Road
- County - Gravel Road
- County - Dirt Road (Seasonal)
- Private - Dirt / Gravel Road
- Perennial River
- Lakes and Rivers
- Counties
- Compartment Boundary
- Selection
- Pesticide
- Treatments with Site Conditions
- 411 - Northern Hardwood
- 412 - Oak Types
- 413 - Aspen
- 419 - Mixed Upland Deciduous
- 422 - Natural Pines
- 423 - Other Upland Conifers
- 430 - Upland Mixed Forest
- 500 - Water
- 611 - Lowland Deciduous Forest
- 612 - Lowland Coniferous Forest
- 330 - Low Density Trees
- 622 - Lowland Shrub
- 623 - Emergent Wetland

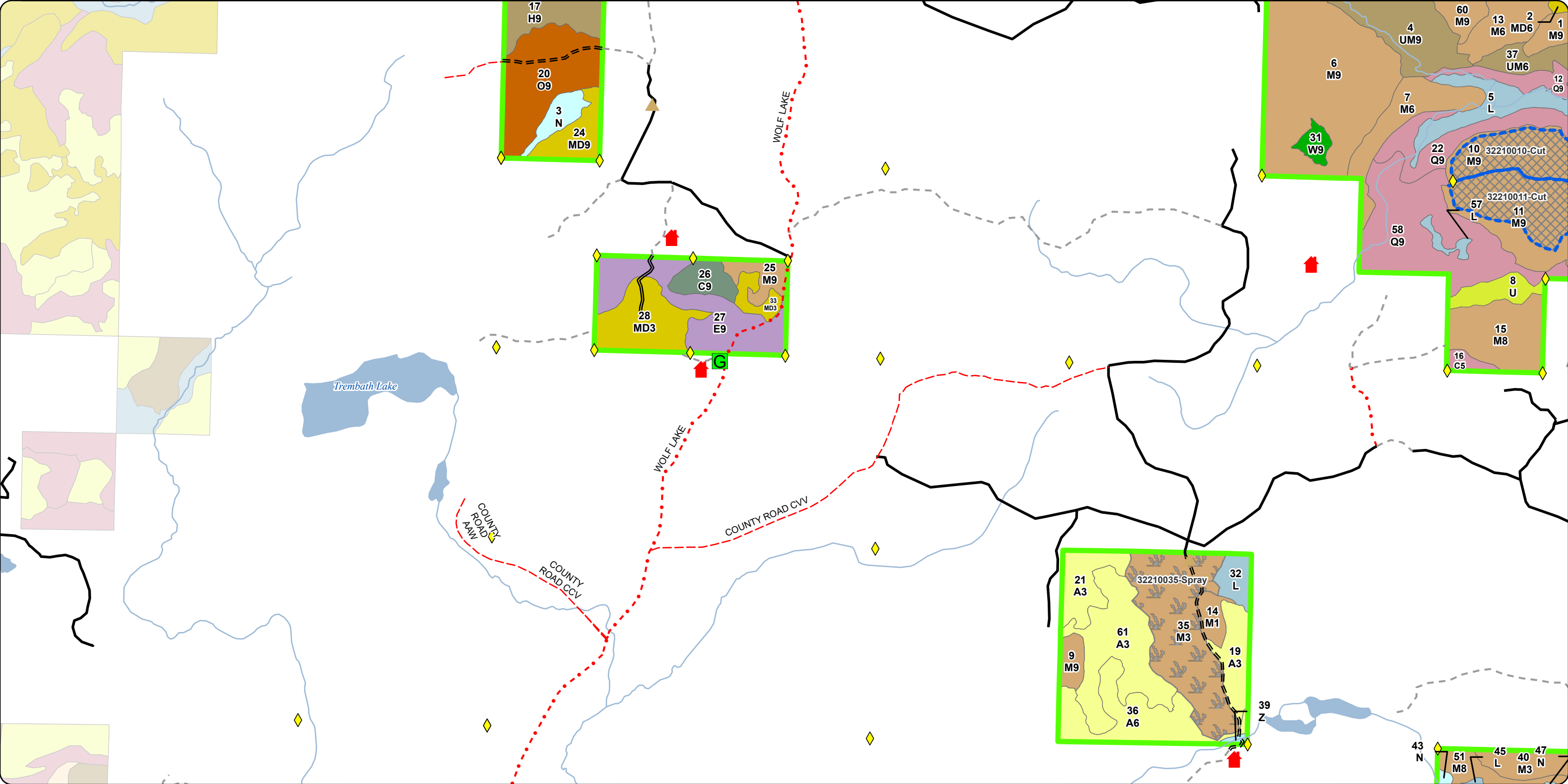

Cover Type & Treatments Map

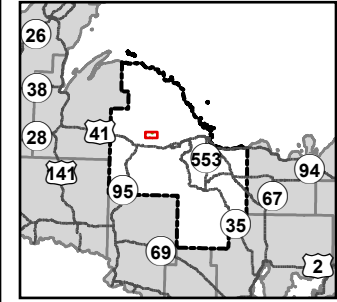

Compartment: 32210
 T48N R28W Sec 16,18,20,28
 County: Marquette
 Unit: Gwinn
 Mgmt. Area: Michigamme Highlands
 YOE: 2027
 Acres: 922 GIS Calculated
 Examiner: Jason Caron
 Date Exported: 08/19/2025
 Map Phase: Web Post

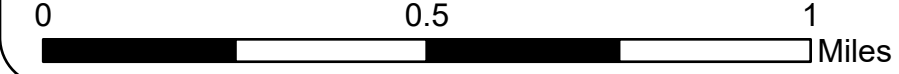

- ◆ Survey Grade Corners
- ▲ Cabin
- ▲ Berms
- G Gate
- DNR - Secondary Forest Road
- DNR - Forest Access Route
- Federal / State / County - Paved Road
- County - Gravel Road
- County - Dirt Road (Seasonal)
- Private - Dirt / Gravel Road
- Intermittent Stream
- Perennial River
- Lakes and Rivers
- Counties
- Compartment Boundary
- Selection
- Pesticide
- Treatments with Site Conditions
- 411 - Northern Hardwood
- 412 - Oak Types
- 413 - Aspen
- 419 - Mixed Upland Deciduous
- 422 - Natural Pines
- 423 - Other Upland Conifers
- 430 - Upland Mixed Forest
- 500 - Water
- 611 - Lowland Deciduous Forest
- 612 - Lowland Coniferous Forest
- 330 - Low Density Trees
- 622 - Lowland Shrub
- 623 - Emergent Wetland

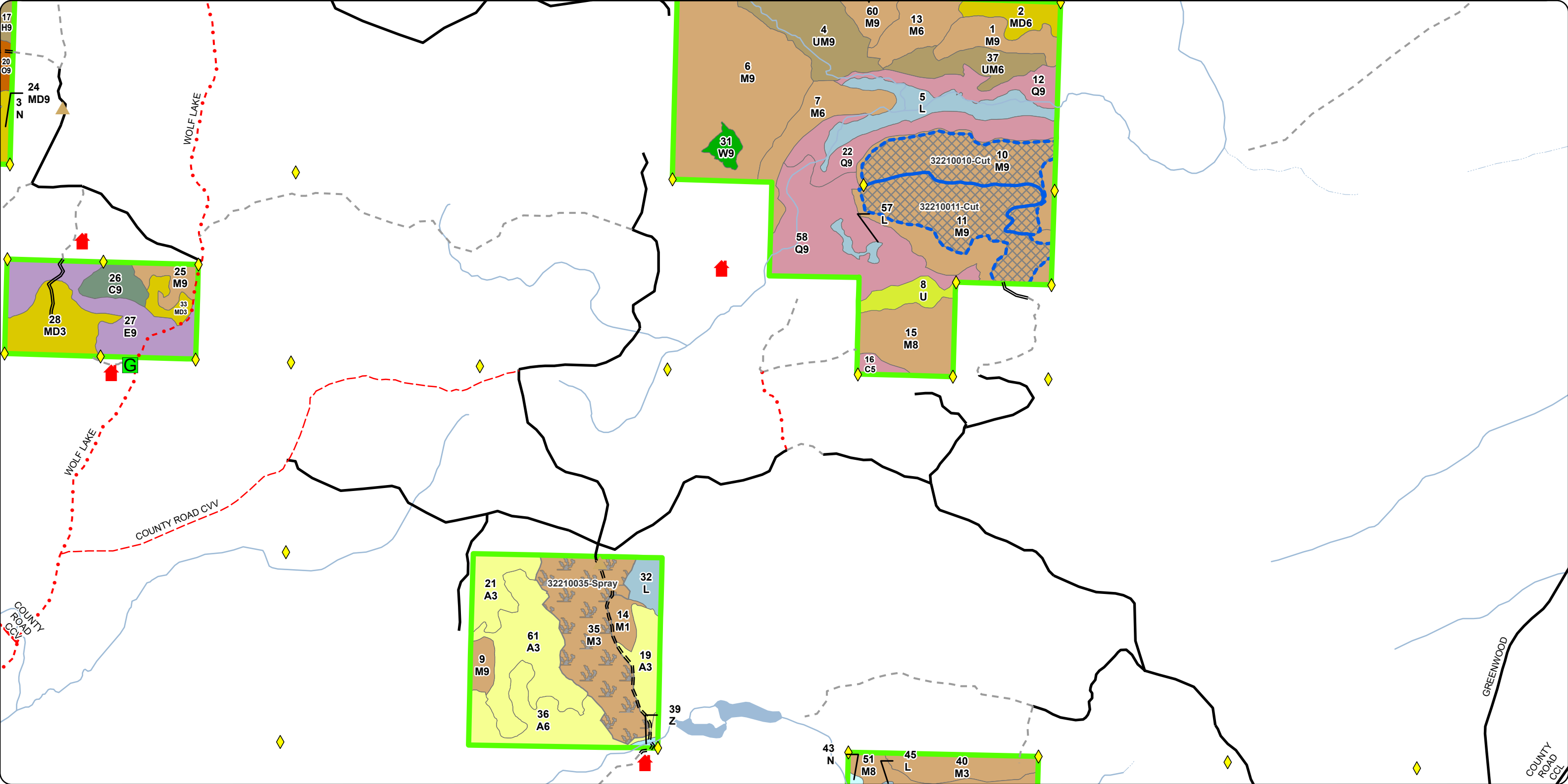

Stand Boundary Map

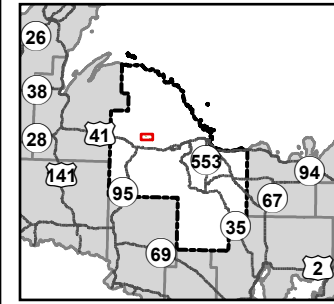

Compartment: 32210
 T48N R28W Sec 16,18,20,28
 County: Marquette
 Unit: Gwinn
 Mgmt. Area: Michigamme Highlands
 YOE: 2027
 Acres: 922 GIS Calculated
 Examiner: Jason Caron
 Date Exported: 08/19/2025
 Map Phase: Web Post

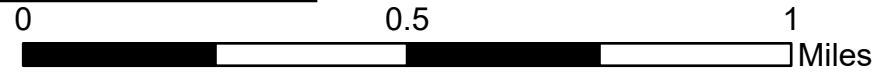

- ◆ Survey Grade Corners
- Cabin
- ▲ Berms
- G Gate

- DNR - Secondary Forest Road
- DNR - Forest Access Route

- Federal / State / County - Paved Road
- County - Gravel Road
- County - Dirt Road (Seasonal)
- Private - Dirt / Gravel Road
- Perennial River
- Lakes and Rivers
- Counties

- Compartment Boundary
- 411 - Northern Hardwood
- 412 - Oak Types
- 413 - Aspen
- 419 - Mixed Upland Deciduous
- 422 - Natural Pines
- 423 - Other Upland Conifers

- 430 - Upland Mixed Forest
- 500 - Water
- 611 - Lowland Deciduous Forest
- 612 - Lowland Coniferous Forest
- 330 - Low Density Trees
- 622 - Lowland Shrub
- 623 - Emergent Wetland

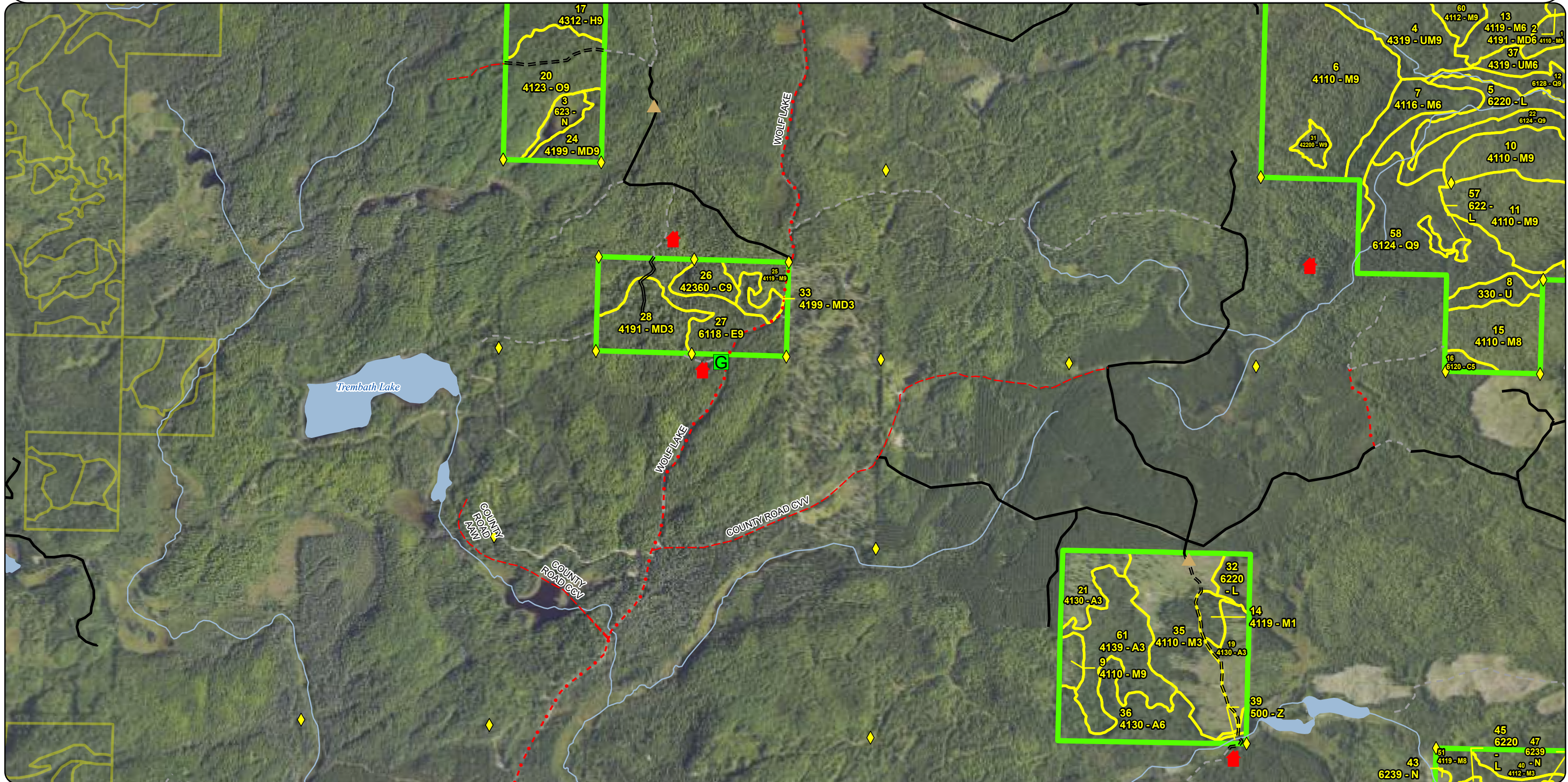

Stand Boundary Map

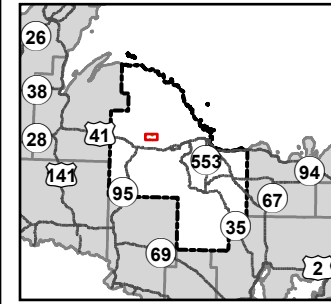

Compartment: 32210
 T48N R28W Sec 16,18,20,28
 County: Marquette
 Unit: Gwinn
 Mgmt. Area: Michigamme Highlands
 YOE: 2027
 Acres: 922 GIS Calculated
 Examiner: Jason Caron
 Date Exported: 08/19/2025
 Map Phase: Web Post

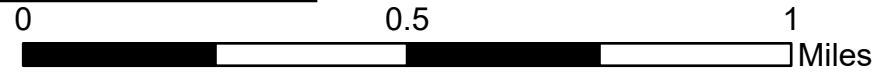

- ◆ Survey Grade Corners
- Cabin
- ▲ Berms
- G Gate
- County - Gravel Road
- County - Dirt Road (Seasonal)
- Private - Dirt / Gravel Road
- Intermittent Stream
- Perennial River
- DNR - Secondary Forest Road
- DNR - Forest Access Route
- Federal / State / County - Paved Road
- Lakes and Rivers
- Counties
- Compartment Boundary

- 411 - Northern Hardwood
- 412 - Oak Types
- 413 - Aspen
- 419 - Mixed Upland Deciduous
- 422 - Natural Pines
- 423 - Other Upland Conifers
- 430 - Upland Mixed Forest
- 500 - Water
- 611 - Lowland Deciduous Forest
- 612 - Lowland Coniferous Forest
- 330 - Low Density Trees
- 622 - Lowland Shrub
- 623 - Emergent Wetland

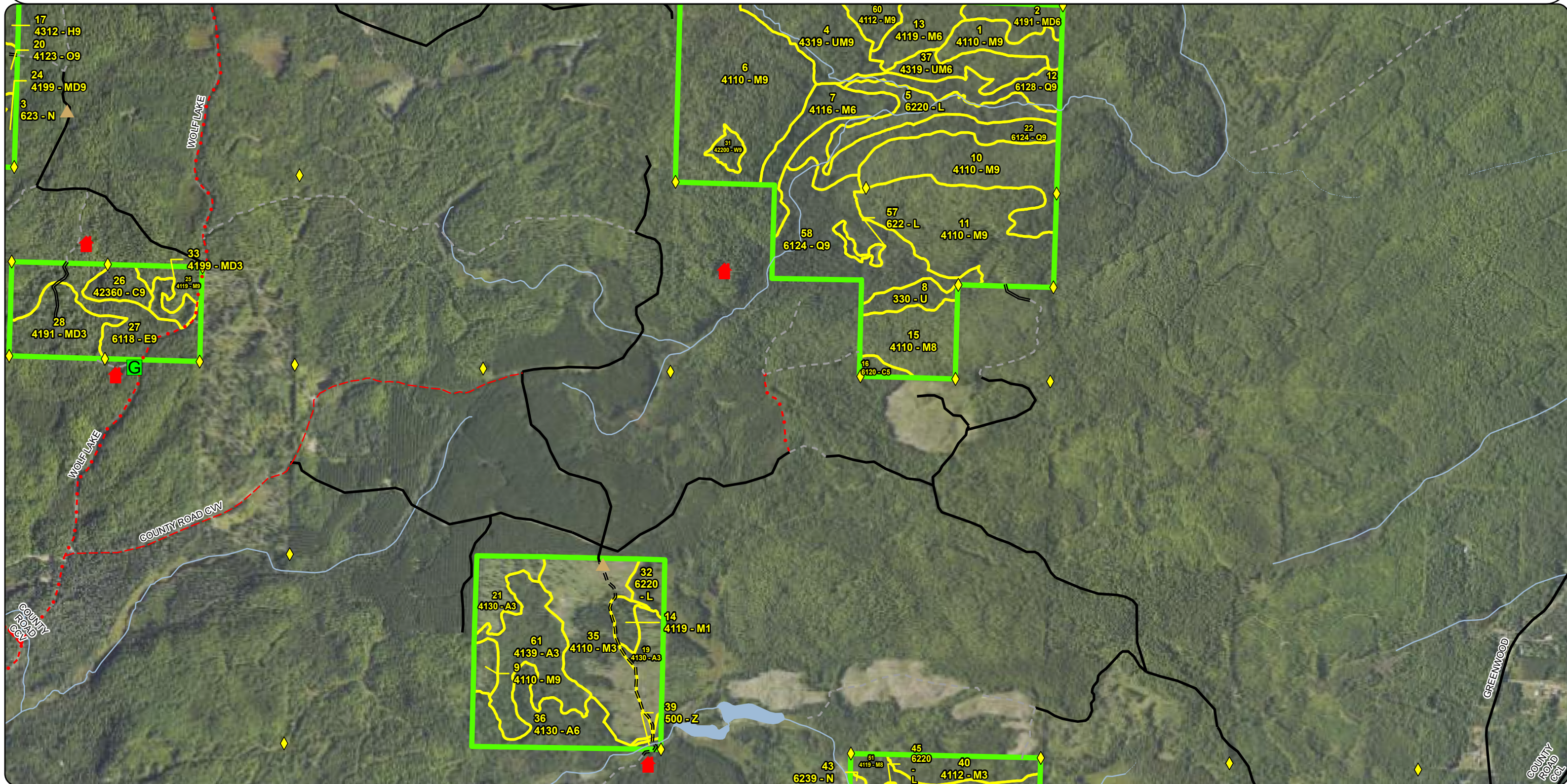

Special Conservation Areas & Site Conditions Map

Compartment: 32210
 T48N R28W Sec 16,18,20,28
 County: Marquette
 Unit: Gwinn
 Mgmt. Area: Michigamme Highlands
 YOE: 2027
 Acres: 922 GIS Calculated
 Examiner: Jason Caron
 Date Exported: 08/19/2025
 Map Phase: Web Post

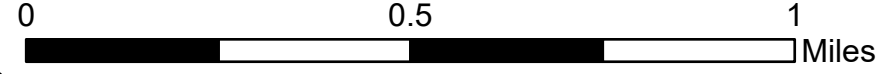
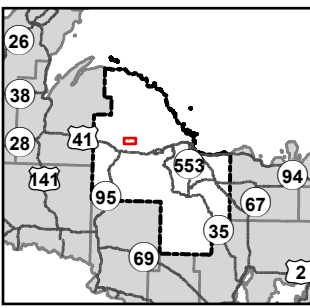

- ◆ Survey Grade Corners
- Cabin
- ▲ Berms
- G Gate
- DNR - Secondary Forest Road
- DNR - Forest Access Route
- Federal / State / County - Paved Road
- County - Gravel Road
- County - Dirt Road (Seasonal)
- Private - Dirt / Gravel Road
- Perennial River
- Lakes and Rivers
- Counties
- Compartment Boundary
- Stand Boundaries
- Cold Water Streams
- High Priority Trout Stream Buffer

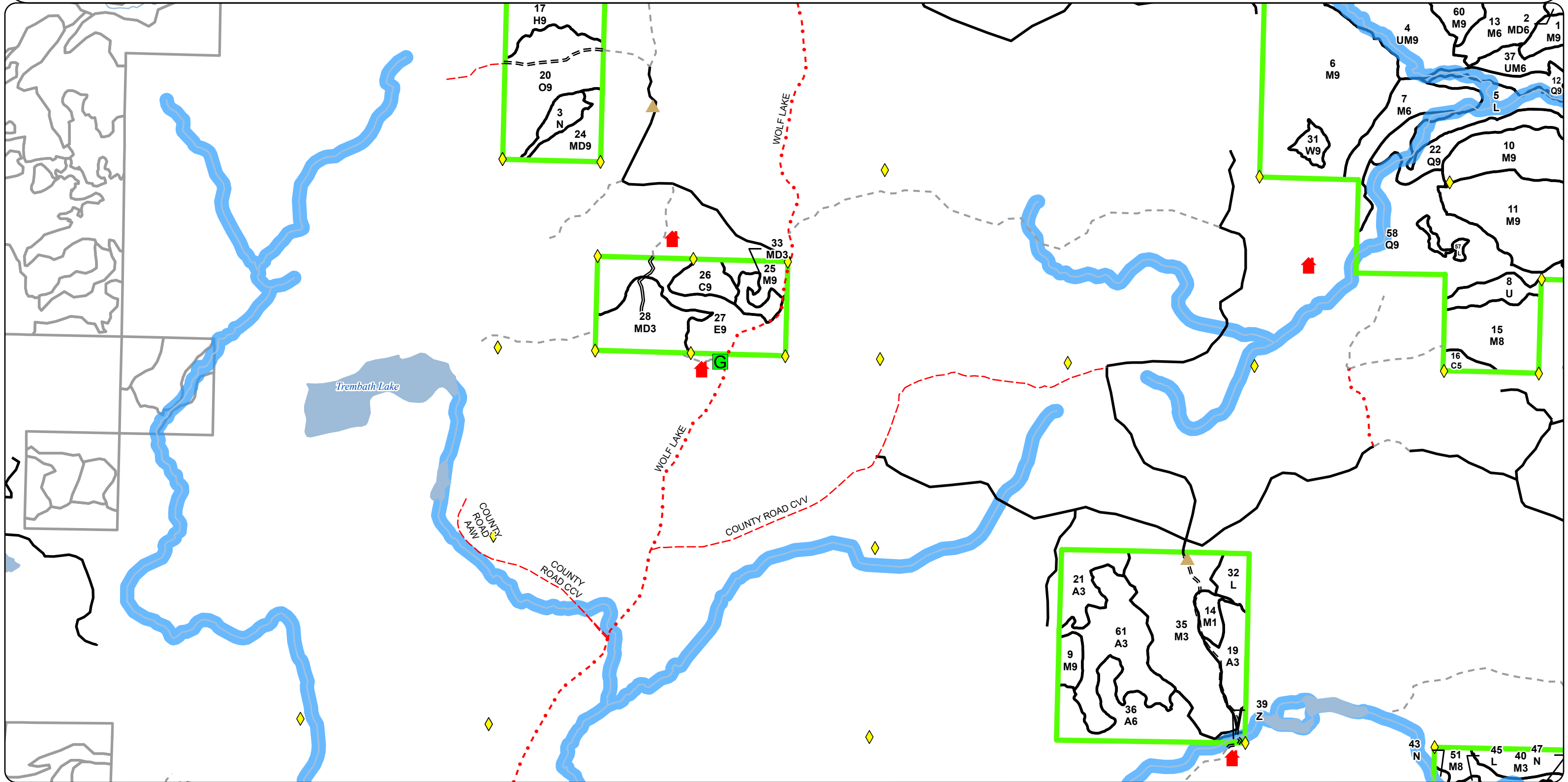

Special Conservation Areas & Site Conditions Map

Compartment: 32210
 T48N R28W Sec 16,18,20,28
 County: Marquette
 Unit: Gwinn
 Mgmt. Area: Michigamme Highlands
 YOE: 2027
 Acres: 922 GIS Calculated
 Examiner: Jason Caron
 Date Exported: 08/19/2025
 Map Phase: Web Post

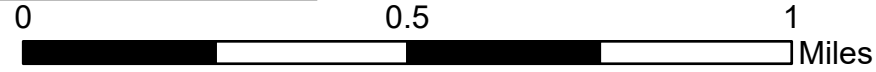

- ◆ Survey Grade Corners
- ▲ Cabin
- ▲ Berms
- G Gate
- Federal / State / County - Paved Road
- County - Gravel Road
- County - Dirt Road (Seasonal)
- Private - Dirt / Gravel Road
- Intermittent Stream
- DNR - Secondary Forest Road
- DNR - Forest Access Route
- Counties
- Compartment Boundary
- Stand Boundaries
- Cold Water Streams
- High Priority Trout Stream Buffer
- Lakes and Rivers

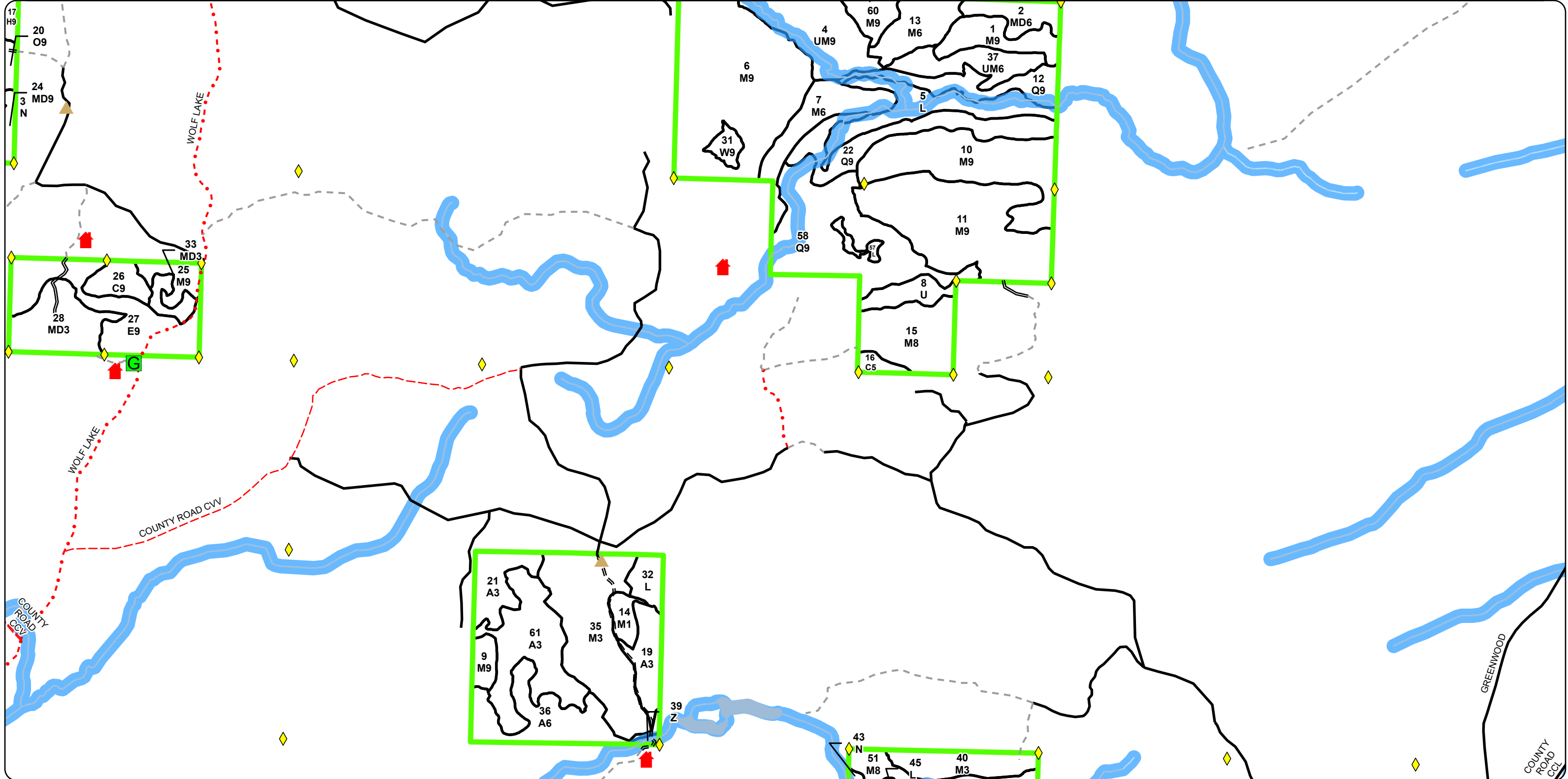

Report 1 – Total Acres by Cover Type and Age Class



Age Class

	Non-Forest	0-9	10-19	20-29	30-39	40-49	50-59	60-69	70-79	80-89	90-99	100-109	110-119	120-129	130-139	140-149	150+	Uneven-Aged	Total
Aspen	30	27	0	37	38	0	0	0	0	0	0	0	0	0	0	0	0	0	131
Cedar	0	0	0	0	0	0	0	0	0	0	3	0	9	0	0	0	0	0	11
Hemlock	0	0	0	0	0	0	0	0	0	0	0	0	0	0	0	0	24	0	24
Low-Density Trees	9	0	0	0	0	0	0	0	0	0	0	0	0	0	0	0	0	0	9
Lowland Conifers	0	0	0	0	0	0	0	0	0	0	54	0	0	44	0	0	0	0	98
Lowland Deciduous	0	0	0	0	0	0	0	0	0	0	0	0	0	0	0	0	0	35	35
Lowland Shrub	41	0	0	0	0	0	0	0	0	0	0	0	0	0	0	0	0	0	41
Marsh	21	0	0	0	0	0	0	0	0	0	0	0	0	0	0	0	0	0	21
Mixed Upland Deciduous	0	0	29	0	0	0	0	0	0	0	0	12	0	11	0	0	0	0	51
Northern Hardwood	0	50	5	37	0	7	77	0	0	0	0	64	0	15	8	0	0	129	392
Oak	0	0	0	0	0	0	0	0	0	0	0	0	0	0	0	0	0	36	36
Paper Birch	0	0	0	0	0	0	0	0	0	7	0	0	0	0	0	0	0	0	7
Upland Mixed Forest	0	0	0	0	0	0	0	0	0	0	0	0	0	16	0	0	31	0	47
Upland Spruce/Fir	8	0	0	0	0	0	0	0	0	0	0	0	0	0	0	0	0	0	8
Water	4	0	0	0	0	0	0	0	0	0	0	0	0	0	0	0	0	0	4
White Pine	0	0	0	0	0	0	0	0	0	0	0	0	0	0	4	0	0	0	4
Total	113	77	34	74	38	7	77	0	0	7	57	76	9	86	8	4	55	200	919



Report 2 – Treatment Summary

Gwinn Mgt. Unit
Year of Entry: 2027

Acres of Harvest

Compartment 210
Total Compartment Acres: 922

Commercial Harvest -
Harvests with Site Condition - 168
Next Step Harvest - 0
Habitat Cut - 0

Cover Type by Harvest Method

		Clearcut	Selection	Patch Clearcut	Seed Tree	Shelterwood	Thinning	Overstory Removal	Salvage	Other	Total Acres
Northern Hardwood		0	84	0	0	0	0	0	0	0	84
	Total	0	84	0	0	0	0	0	0	0	84

Proposed and Next Step Treatments by Method

		Harvest	Site Prep	Planting	Seeding	Burning	Pesticide	Monitoring	Other	Non-Forest Mgt.	Total Acres
Current		84	0	0	0	0	49	0	0	0	133
Next Step		0	0	99	0	0	148	182	0	0	429
	Total	84	0	99	0	0	198	182	0	0	562



S t a n d	Treatment Name	Acres	Stand CoverType	Size Density	Stand Age	BA Range	Treatment Type	Treatment Method	Cover Type Objective	Age Structure	Habitat Cut
-----------------------	-------------------	-------	--------------------	-----------------	--------------	-------------	-------------------	---------------------	-------------------------	------------------	----------------

Proposed Treatments:

10	32210010-Cut	37.9	4110 - Sugar Maple Association	9	51	81-110	Harvest	Selection	411 - Northern Hardwood	Current	No
<p><u>Prescription</u> Perform a TSI type thinning to improve stem quality and remove poor quality trees. Reduce basal area to 80 sq. ft. Keep some aspen stems within the stand for diversity. Do not harvest under-represented species such as yellow birch, cedar, hemlock, white p</p> <p><u>Specs:</u></p> <p><u>Next Step</u> Monitoring, Natural Regen (Re-Inventory)</p> <p><u>Treatments:</u></p> <p><u>Acceptable</u> Mixed deciduous and conifer species.</p> <p><u>Regen:</u></p> <p><u>Other</u> Adjacent owner Steve Mettner has agreed to allow access for timber sale prep and timber harvest through his private 40 to the south. Steve can be reached at 906-250-3083</p> <p><u>Comment:</u></p> <p><u>Site Condition:</u> Unknown Access</p> <p><u>Proposed Start Date:</u> 10/01/2026</p>											
11	32210011-Cut	45.7	4110 - Sugar Maple Association	9	100	81-110	Harvest	Selection	4119 - Mixed Northern Hardwoods	Current	No
<p><u>Prescription</u> Perform a selection harvest on stand. Reducing basal area to 50 - 60 sq. ft. In areas with poor quality timber reduce the basal area further to promote regeneration. Do not harvest under-represented tree species such as pine, hemlock, cedar, yellow birch,</p> <p><u>Specs:</u></p> <p><u>Next Step</u> Monitoring, Natural Regen (Re-Inventory)</p> <p><u>Treatments:</u></p> <p><u>Acceptable</u> Mixed deciduous and conifer species.</p> <p><u>Regen:</u></p> <p><u>Other</u> Adjacent owner Steve Mettner has agreed to allow access for timber sale prep and timber harvest through his private 40 to the south. Steve can be reached at 906-250-3083</p> <p><u>Comment:</u></p> <p><u>Site Condition:</u> Unknown Access</p> <p><u>Proposed Start Date:</u> 10/01/2026</p>											
35	32210035-Spray	49.4	4110 - Sugar Maple Association	3	3	Immature	Pesticide	Pesticide	4211 - Planted Red Pine	Planting Record	No
<p><u>Prescription</u> herbicide current competition and plant red pine.</p> <p><u>Specs:</u></p> <p><u>Next Step</u> Planting, Unfurrowed; Monitoring, Artificial Regen; Planting, Interplant; Pesticide, Aerial - Release; Pesticide, Aerial - Release; Pesticide,</p> <p><u>Treatments:</u> Drone - Site Prep; Monitoring, Artificial Regen</p> <p><u>Acceptable</u> Red Pine</p> <p><u>Regen:</u></p> <p><u>Other</u></p> <p><u>Comment:</u></p> <p><u>Site Condition:</u></p> <p><u>Proposed Start Date:</u> 10/01/2025</p>											

Total Treatment 133
Acreage Proposed:

Report 4 – Site Conditions

Gwinn Mgt. Unit
Jason Caron: Examiner

Compartment: 210
Year of Entry: 2027



Availability for Management

Total Acres	Acres Available	Acres Avail		Dominant Site Conditions	Dominant Site Conditions			
		With Condition	Not Available		5F	2F	2G	3J
132	132	0	0	Aspen				
12	3	9	0	Cedar	9			
24	24	0	0	Hemlock				
9	9	0	0	Low-Density Trees				
72	0	0	72	Lowland Conifers			20	53
35	35	0	0	Lowland Deciduous				
41	41	0	0	Lowland Shrub				
21	21	0	0	Marsh				
52	41	0	11	Mixed Upland Deciduous		11		
387	353	0	34	Northern Hardwood		34		
36	36	0	0	Oak				
4	0	0	5	Paper Birch				5
47	31	0	16	Upland Mixed Forest		16		
8	8	0	0	Upland Spruce/Fir				
4	4	0	0	Water				
4	4	0	0	White Pine				
888	742	8	138	Total Forested Acres	9	61	20	57
	84%	1%	16%	Relative Percent				

*Due to limitations in the current Site Conditions Analysis tool, all nonforested acres are considered available. Future development will enable analysis of nonforested types.

Site No.	Dominant Site Cond	Dominant Site Availability	Dominant Site Condition	Acres	Other Site Condition	Other Site Condition	Other Site Condition	Other Site Condition
1	Unavailable	3J: Water quality/BMPs (stream, river, or lake)	5	Unspecified	Unspecified	Unspecified	Unspecified	Unspecified
Comments:								
7	Unavailable	3J: Water quality/BMPs (stream, river, or lake)	36	2G: Too wet (sensitive soils, does not include access issues)	Unspecified	Unspecified	Unspecified	Unspecified
Comments: Buffer along stream. Wet ground with seeps throughout.								

Report 4 – Site Conditions

Gwinn Mgt. Unit
Jason Caron: Examiner

Compartment: 210
Year of Entry: 2027



8	Unavailable	3J: Water quality/BMPs (stream, river, or lake)	17	2F: Too steep	Unspecified	Unspecified	Unspecified
Comments: Buffer along stream. Terrain is very steep.							
9	Unavailable	2G: Too wet (sensitive soils, does not include access issues)	20	Unspecified	Unspecified	Unspecified	Unspecified
Comments:							
14	Unavailable	2F: Too steep	59	5F: Evaluated for Forest Health Considerations	Unspecified	Unspecified	Unspecified
Comments: Rugged terrain precludes harvest.							
17	Available	5F: Evaluated for Forest Health Considerations	9	Unspecified	Unspecified	Unspecified	Unspecified
Comments: Stand is only 8 acres, of which about 1/2 is operable. Stand is also heavy to cedar.							
18	Unavailable	2G: Too wet (sensitive soils, does not include access issues)	1	Unspecified	Unspecified	Unspecified	Unspecified
Comments: Excluded this area from the adjacent timber sale due to very wet ground conditions.							
19	Unavailable	2F: Too steep	2	Unspecified	Unspecified	Unspecified	Unspecified
Comments:							

Mgt. Unit

Compartment: #Type!

Year of Entry:

Report 5 – PROPOSED SPECIAL CONSERVATION AREA* (SCA) DETAILS

* This is a partial list of SCAs for this compartment. Not included are those areas identified under other Department initiatives (Natural Rivers, Deer Wintering Areas, etc.). Those will be identified in separate, future map and report products.

SCA Name	SCA Category	Detail Type	Recommendation	Acres
----------	--------------	-------------	----------------	-------

Comments



Stand	Level 4 Cover Type	Size Density	Acres	Stand Age	BA Range	Managed Site	General Comments																																																											
1	4110 - Sugar Maple Association	Sawtimber Well	14.8	120	111-140	N/A	Stand of over mature sugar maple with yellow birch scattered throughout. Numerous areas within the stand would be inoperable due to rock cliffs and drainages.																																																											
<table border="1"> <thead> <tr> <th>Canopy Species</th> <th>% Cover</th> <th>Size Class</th> <th>DBH</th> <th>Age</th> </tr> </thead> <tbody> <tr> <td>Sugar Maple</td> <td>95</td> <td></td> <td>17</td> <td>120</td> </tr> <tr> <td>Yellow Birch</td> <td>5</td> <td></td> <td>14</td> <td></td> </tr> </tbody> </table>		Canopy Species	% Cover	Size Class	DBH	Age		Sugar Maple	95		17	120	Yellow Birch	5		14		<table border="1"> <thead> <tr> <th>Sub-Canopy Species</th> <th>Density</th> <th>Avg. Height</th> <th>Size</th> </tr> </thead> <tbody> <tr> <td>Balsam Fir</td> <td>Medium</td> <td>Variable</td> <td>Variable</td> </tr> <tr> <td>Sugar Maple</td> <td>Medium</td> <td>Variable</td> <td>Variable</td> </tr> <tr> <td>Yellow Birch</td> <td>Medium</td> <td>Variable</td> <td>Variable</td> </tr> <tr> <td>Ironwood</td> <td>Medium</td> <td>Variable</td> <td>Variable</td> </tr> </tbody> </table>				Sub-Canopy Species	Density	Avg. Height	Size	Balsam Fir	Medium	Variable	Variable	Sugar Maple	Medium	Variable	Variable	Yellow Birch	Medium	Variable	Variable	Ironwood	Medium	Variable	Variable																									
Canopy Species	% Cover	Size Class	DBH	Age																																																														
Sugar Maple	95		17	120																																																														
Yellow Birch	5		14																																																															
Sub-Canopy Species	Density	Avg. Height	Size																																																															
Balsam Fir	Medium	Variable	Variable																																																															
Sugar Maple	Medium	Variable	Variable																																																															
Yellow Birch	Medium	Variable	Variable																																																															
Ironwood	Medium	Variable	Variable																																																															
2	4191 - Mixed Upland Deciduous with Conifer	Poletimber Well	11.1	120	81-110	N/A	Stand of both deciduous and conifer growing on very rugged and rocky ground. Balsam understory is very thick in areas. Paper birch is falling apart and red maple shows signs of top dieback. Most of the stand is inoperable due to rugged terrain.																																																											
<table border="1"> <thead> <tr> <th>Canopy Species</th> <th>% Cover</th> <th>Size Class</th> <th>DBH</th> <th>Age</th> </tr> </thead> <tbody> <tr> <td>Paper Birch</td> <td>15</td> <td></td> <td>10</td> <td></td> </tr> <tr> <td>Northern White Cedar</td> <td>10</td> <td></td> <td>14</td> <td></td> </tr> <tr> <td>White Spruce</td> <td>8</td> <td></td> <td>12</td> <td></td> </tr> <tr> <td>Red Maple</td> <td>47</td> <td>Seedling</td> <td>8</td> <td>120</td> </tr> </tbody> </table>		Canopy Species	% Cover	Size Class	DBH	Age		Paper Birch	15		10		Northern White Cedar	10		14		White Spruce	8		12		Red Maple	47	Seedling	8	120	<table border="1"> <thead> <tr> <th>Sub-Canopy Species</th> <th>Density</th> <th>Avg. Height</th> <th>Size</th> </tr> </thead> <tbody> <tr> <td>Sugar Maple</td> <td>Low</td> <td>Variable</td> <td>Variable</td> </tr> <tr> <td>Balsam Fir</td> <td>Full</td> <td>Variable</td> <td>Variable</td> </tr> </tbody> </table>				Sub-Canopy Species	Density	Avg. Height	Size	Sugar Maple	Low	Variable	Variable	Balsam Fir	Full	Variable	Variable																							
Canopy Species	% Cover	Size Class	DBH	Age																																																														
Paper Birch	15		10																																																															
Northern White Cedar	10		14																																																															
White Spruce	8		12																																																															
Red Maple	47	Seedling	8	120																																																														
Sub-Canopy Species	Density	Avg. Height	Size																																																															
Sugar Maple	Low	Variable	Variable																																																															
Balsam Fir	Full	Variable	Variable																																																															
3	623 - Emergent Wetland	None	6.7			No	Stand consists of a small beaver pond and emergent wetland.																																																											
4	4319 - Mixed Upland Forest	Sawtimber Well	30.6	160	81-110	N/A	Scattered super canopy white pine exists with red maple growing within the canopy gaps. Stand is in poor condition as the fir and spruce have died and fallen over. The remaining maple is poor quality due to the soil conditions. Portions of the stand are growing on a south facing slope. Some white pine are very large diameter																																																											
<table border="1"> <thead> <tr> <th>Canopy Species</th> <th>% Cover</th> <th>Size Class</th> <th>DBH</th> <th>Age</th> </tr> </thead> <tbody> <tr> <td>Quaking Aspen</td> <td>2</td> <td></td> <td>14</td> <td></td> </tr> <tr> <td>Sugar Maple</td> <td>10</td> <td>Seedling</td> <td>8</td> <td></td> </tr> <tr> <td>Black Cherry</td> <td>2</td> <td></td> <td>14</td> <td></td> </tr> <tr> <td>Red Maple</td> <td>27</td> <td>Seedling</td> <td>8</td> <td></td> </tr> <tr> <td>White Pine</td> <td>57</td> <td></td> <td>24</td> <td>160</td> </tr> <tr> <td>White Spruce</td> <td>2</td> <td></td> <td>16</td> <td>87</td> </tr> </tbody> </table>		Canopy Species	% Cover	Size Class	DBH	Age		Quaking Aspen	2		14		Sugar Maple	10	Seedling	8		Black Cherry	2		14		Red Maple	27	Seedling	8		White Pine	57		24	160	White Spruce	2		16	87	<table border="1"> <thead> <tr> <th>Sub-Canopy Species</th> <th>Density</th> <th>Avg. Height</th> <th>Size</th> </tr> </thead> <tbody> <tr> <td>Sugar Maple</td> <td>Medium</td> <td>5 - 10 feet</td> <td>5 - 10 feet</td> </tr> <tr> <td>Balsam Fir</td> <td>Low</td> <td>Variable</td> <td>Variable</td> </tr> </tbody> </table>				Sub-Canopy Species	Density	Avg. Height	Size	Sugar Maple	Medium	5 - 10 feet	5 - 10 feet	Balsam Fir	Low	Variable	Variable													
Canopy Species	% Cover	Size Class	DBH	Age																																																														
Quaking Aspen	2		14																																																															
Sugar Maple	10	Seedling	8																																																															
Black Cherry	2		14																																																															
Red Maple	27	Seedling	8																																																															
White Pine	57		24	160																																																														
White Spruce	2		16	87																																																														
Sub-Canopy Species	Density	Avg. Height	Size																																																															
Sugar Maple	Medium	5 - 10 feet	5 - 10 feet																																																															
Balsam Fir	Low	Variable	Variable																																																															
5	6220 - Alder/Willow	None	23.6			No	Stream corridor. Tag alder throughout.																																																											
6	4110 - Sugar Maple Association	Sawtimber Well	85.4	140	81-110	N/A	OI notes from previous Inventory (Heikkila): Stand was comm. cut during 1996 - 1997 by Superior Mich. Hardwoods, Inc. from Niagara, Wis. (c/o Shawn Staples), "Barnhardt Creek Sale" permit #3-92. Also a small timber bridge was built by the contractor within the sale to cross a small creek. It was left in place. Note - this was the second cut made since the State has owned this. Some winters, the snow depth was too great to operate here. 2025 Inventory Notes: Stand was shelterwood harvested in the summer of 2022. Stand is doing very well post-harvest. Sugar maple dominates the understory, everything from saplings under 5' in height to large saplings 10-20' in height. Some cherry regeneration exists along with some white pine saplings here and there.																																																											
<table border="1"> <thead> <tr> <th>Canopy Species</th> <th>% Cover</th> <th>Size Class</th> <th>DBH</th> <th>Age</th> </tr> </thead> <tbody> <tr> <td>Red Oak</td> <td>5</td> <td></td> <td>16</td> <td></td> </tr> <tr> <td>Black Cherry</td> <td>2</td> <td></td> <td>16</td> <td></td> </tr> <tr> <td>White Pine</td> <td>2</td> <td></td> <td>20</td> <td></td> </tr> <tr> <td>Sugar Maple</td> <td>77</td> <td></td> <td>14</td> <td>140</td> </tr> <tr> <td>Red Maple</td> <td>10</td> <td></td> <td>14</td> <td></td> </tr> <tr> <td>Basswood</td> <td>2</td> <td></td> <td>16</td> <td></td> </tr> <tr> <td>Yellow Birch</td> <td>2</td> <td></td> <td>18</td> <td></td> </tr> </tbody> </table>		Canopy Species	% Cover	Size Class	DBH	Age		Red Oak	5		16		Black Cherry	2		16		White Pine	2		20		Sugar Maple	77		14	140	Red Maple	10		14		Basswood	2		16		Yellow Birch	2		18		<table border="1"> <thead> <tr> <th>Sub-Canopy Species</th> <th>Density</th> <th>Avg. Height</th> <th>Size</th> </tr> </thead> <tbody> <tr> <td>White Pine</td> <td>Low</td> <td>Variable</td> <td>Variable</td> </tr> <tr> <td>Ironwood</td> <td>Low</td> <td>Variable</td> <td>Variable</td> </tr> <tr> <td>Sugar Maple</td> <td>Medium</td> <td>Variable</td> <td>Variable</td> </tr> <tr> <td>Black Cherry</td> <td>Low</td> <td>Variable</td> <td>Variable</td> </tr> </tbody> </table>				Sub-Canopy Species	Density	Avg. Height	Size	White Pine	Low	Variable	Variable	Ironwood	Low	Variable	Variable	Sugar Maple	Medium	Variable	Variable	Black Cherry	Low	Variable	Variable
Canopy Species	% Cover	Size Class	DBH	Age																																																														
Red Oak	5		16																																																															
Black Cherry	2		16																																																															
White Pine	2		20																																																															
Sugar Maple	77		14	140																																																														
Red Maple	10		14																																																															
Basswood	2		16																																																															
Yellow Birch	2		18																																																															
Sub-Canopy Species	Density	Avg. Height	Size																																																															
White Pine	Low	Variable	Variable																																																															
Ironwood	Low	Variable	Variable																																																															
Sugar Maple	Medium	Variable	Variable																																																															
Black Cherry	Low	Variable	Variable																																																															



Stand	Level 4 Cover Type	Size Density	Acres	Stand Age	BA Range	Managed Site	General Comments																																																											
7	4116 - Mixed N. Hardwood - Aspen	Poletimber Well	20.7	29	Immature	N/A	Stand was cut in '96-'97 under permit # 3-92. Stand has grown into the pole size class. Sugar maple looks healthy. The aspen regeneration is poorer quality. Large white pine scattered throughout the stand. Inventory notes from 20 years ago mention severe moose browse. No moose activity when doing the inventory.																																																											
<table border="1"> <thead> <tr> <th>Canopy Species</th> <th>% Cover</th> <th>Size Class</th> <th>DBH</th> <th>Age</th> </tr> </thead> <tbody> <tr> <td>Black Cherry</td> <td>5</td> <td>Seedling</td> <td>8</td> <td></td> </tr> <tr> <td>Red Maple</td> <td>20</td> <td>Seedling</td> <td>7</td> <td></td> </tr> <tr> <td>White Pine</td> <td>2</td> <td></td> <td>18</td> <td></td> </tr> <tr> <td>Balsam Fir</td> <td>10</td> <td>Seedling</td> <td>8</td> <td></td> </tr> <tr> <td>Quaking Aspen</td> <td>23</td> <td>Seedling</td> <td>6</td> <td></td> </tr> <tr> <td>Sugar Maple</td> <td>40</td> <td>Seedling</td> <td>7</td> <td>29</td> </tr> </tbody> </table>		Canopy Species	% Cover	Size Class	DBH	Age	Black Cherry	5	Seedling	8		Red Maple	20	Seedling	7		White Pine	2		18		Balsam Fir	10	Seedling	8		Quaking Aspen	23	Seedling	6		Sugar Maple	40	Seedling	7	29	<table border="1"> <thead> <tr> <th>Sub-Canopy Species</th> <th>Density</th> <th>Avg. Height</th> <th>Size</th> </tr> </thead> <tbody> <tr> <td>Hazelnut (Spp.)</td> <td>Medium</td> <td>10 - 20 feet</td> <td>10 - 20 feet</td> </tr> <tr> <td>Red Maple</td> <td>Medium</td> <td>Variable</td> <td>Variable</td> </tr> <tr> <td>Balsam Fir</td> <td>Low</td> <td>Variable</td> <td>Variable</td> </tr> <tr> <td>White Pine</td> <td>Low</td> <td>5 - 10 feet</td> <td>5 - 10 feet</td> </tr> <tr> <td>Sugar Maple</td> <td>Medium</td> <td>Variable</td> <td>Variable</td> </tr> </tbody> </table>		Sub-Canopy Species	Density	Avg. Height	Size	Hazelnut (Spp.)	Medium	10 - 20 feet	10 - 20 feet	Red Maple	Medium	Variable	Variable	Balsam Fir	Low	Variable	Variable	White Pine	Low	5 - 10 feet	5 - 10 feet	Sugar Maple	Medium	Variable	Variable				
Canopy Species	% Cover	Size Class	DBH	Age																																																														
Black Cherry	5	Seedling	8																																																															
Red Maple	20	Seedling	7																																																															
White Pine	2		18																																																															
Balsam Fir	10	Seedling	8																																																															
Quaking Aspen	23	Seedling	6																																																															
Sugar Maple	40	Seedling	7	29																																																														
Sub-Canopy Species	Density	Avg. Height	Size																																																															
Hazelnut (Spp.)	Medium	10 - 20 feet	10 - 20 feet																																																															
Red Maple	Medium	Variable	Variable																																																															
Balsam Fir	Low	Variable	Variable																																																															
White Pine	Low	5 - 10 feet	5 - 10 feet																																																															
Sugar Maple	Medium	Variable	Variable																																																															
8	330 - Low-Density Trees	None	8.6			No	Stand was harvested (clearcut) in 2023. Roughly a dozen large (26"+ dbh) white pine exist within the stand. Some red maple stump sprouts and black cherry stems are starting to fill in. Stand will fill in as it ages.																																																											
		<table border="1"> <thead> <tr> <th>Sub-Canopy Species</th> <th>Density</th> <th>Avg. Height</th> <th>Size</th> </tr> </thead> <tbody> <tr> <td>Red Maple</td> <td>Low</td> <td>< 5 feet</td> <td>< 5 feet</td> </tr> <tr> <td>Black Cherry</td> <td>Low</td> <td>< 5 feet</td> <td>< 5 feet</td> </tr> <tr> <td>White Pine</td> <td>Low</td> <td>>20 feet</td> <td>>20 feet</td> </tr> </tbody> </table>		Sub-Canopy Species	Density	Avg. Height	Size	Red Maple	Low	< 5 feet	< 5 feet	Black Cherry	Low	< 5 feet	< 5 feet	White Pine	Low	>20 feet	>20 feet																																															
Sub-Canopy Species	Density	Avg. Height	Size																																																															
Red Maple	Low	< 5 feet	< 5 feet																																																															
Black Cherry	Low	< 5 feet	< 5 feet																																																															
White Pine	Low	>20 feet	>20 feet																																																															
9	4110 - Sugar Maple Association	Sawtimber Well	5.5	120	51-80	N/A	Stand was shelterwood harvested in 2022. TS# 107-17. Stand contains good log sized sugar maple and a few scattered red oak. Regeneration is starting to grow within the understory.																																																											
<table border="1"> <thead> <tr> <th>Canopy Species</th> <th>% Cover</th> <th>Size Class</th> <th>DBH</th> <th>Age</th> </tr> </thead> <tbody> <tr> <td>Sugar Maple</td> <td>90</td> <td></td> <td>14</td> <td>120</td> </tr> <tr> <td>Red Oak</td> <td>10</td> <td></td> <td>18</td> <td></td> </tr> </tbody> </table>		Canopy Species	% Cover	Size Class	DBH	Age	Sugar Maple	90		14	120	Red Oak	10		18		<table border="1"> <thead> <tr> <th>Sub-Canopy Species</th> <th>Density</th> <th>Avg. Height</th> <th>Size</th> </tr> </thead> <tbody> <tr> <td>Sugar Maple</td> <td>Medium</td> <td>10 - 20 feet</td> <td>10 - 20 feet</td> </tr> <tr> <td>Balsam Fir</td> <td>Low</td> <td>10 - 20 feet</td> <td>10 - 20 feet</td> </tr> <tr> <td>Ironwood</td> <td>Low</td> <td>10 - 20 feet</td> <td>10 - 20 feet</td> </tr> </tbody> </table>		Sub-Canopy Species	Density	Avg. Height	Size	Sugar Maple	Medium	10 - 20 feet	10 - 20 feet	Balsam Fir	Low	10 - 20 feet	10 - 20 feet	Ironwood	Low	10 - 20 feet	10 - 20 feet																																
Canopy Species	% Cover	Size Class	DBH	Age																																																														
Sugar Maple	90		14	120																																																														
Red Oak	10		18																																																															
Sub-Canopy Species	Density	Avg. Height	Size																																																															
Sugar Maple	Medium	10 - 20 feet	10 - 20 feet																																																															
Balsam Fir	Low	10 - 20 feet	10 - 20 feet																																																															
Ironwood	Low	10 - 20 feet	10 - 20 feet																																																															
10	4110 - Sugar Maple Association	Sawtimber Well	45.1	51	81-110	N/A	OI notes say this stand was cut hard probably back in the 60's. When looking at the stand I would agree. Stand has pockets of log trees and pockets of 8-10" poles. Stand is on a steep slope. I took an age on an aspen to get an idea of the age of the younger timber. I estimate the majority of the sugar maple to be of this age as well, 51 years. Numerous seeps and drainages within the stand. Old skid trails within the stand.																																																											
<table border="1"> <thead> <tr> <th>Canopy Species</th> <th>% Cover</th> <th>Size Class</th> <th>DBH</th> <th>Age</th> </tr> </thead> <tbody> <tr> <td>Sugar Maple</td> <td>85</td> <td></td> <td>10</td> <td>51</td> </tr> <tr> <td>Paper Birch</td> <td>2</td> <td></td> <td>10</td> <td></td> </tr> <tr> <td>Quaking Aspen</td> <td>13</td> <td></td> <td>10</td> <td>51</td> </tr> </tbody> </table>		Canopy Species	% Cover	Size Class	DBH	Age	Sugar Maple	85		10	51	Paper Birch	2		10		Quaking Aspen	13		10	51	<table border="1"> <thead> <tr> <th>Sub-Canopy Species</th> <th>Density</th> <th>Avg. Height</th> <th>Size</th> </tr> </thead> <tbody> <tr> <td>Sugar Maple</td> <td>High</td> <td>>20 feet</td> <td>>20 feet</td> </tr> </tbody> </table>		Sub-Canopy Species	Density	Avg. Height	Size	Sugar Maple	High	>20 feet	>20 feet																																			
Canopy Species	% Cover	Size Class	DBH	Age																																																														
Sugar Maple	85		10	51																																																														
Paper Birch	2		10																																																															
Quaking Aspen	13		10	51																																																														
Sub-Canopy Species	Density	Avg. Height	Size																																																															
Sugar Maple	High	>20 feet	>20 feet																																																															
11	4110 - Sugar Maple Association	Sawtimber Well	63.9	100	81-110	N/A	Stand was harvested in 2012:: TS# 305-08-01. Overall the stand has an average basal area of around 80-90 sq. ft. Some areas higher, some lower. Hold the stand for another 10 years and then combine stand 10 for a harvest.																																																											
<table border="1"> <thead> <tr> <th>Canopy Species</th> <th>% Cover</th> <th>Size Class</th> <th>DBH</th> <th>Age</th> </tr> </thead> <tbody> <tr> <td>Sugar Maple</td> <td>98</td> <td></td> <td>12</td> <td>100</td> </tr> <tr> <td>Yellow Birch</td> <td>2</td> <td></td> <td>24</td> <td></td> </tr> </tbody> </table>		Canopy Species	% Cover	Size Class	DBH	Age	Sugar Maple	98		12	100	Yellow Birch	2		24		<table border="1"> <thead> <tr> <th>Sub-Canopy Species</th> <th>Density</th> <th>Avg. Height</th> <th>Size</th> </tr> </thead> <tbody> <tr> <td>Sugar Maple</td> <td>Medium</td> <td>< 5 feet</td> <td>< 5 feet</td> </tr> <tr> <td>Black Cherry</td> <td>Low</td> <td>< 5 feet</td> <td>< 5 feet</td> </tr> </tbody> </table>		Sub-Canopy Species	Density	Avg. Height	Size	Sugar Maple	Medium	< 5 feet	< 5 feet	Black Cherry	Low	< 5 feet	< 5 feet																																				
Canopy Species	% Cover	Size Class	DBH	Age																																																														
Sugar Maple	98		12	100																																																														
Yellow Birch	2		24																																																															
Sub-Canopy Species	Density	Avg. Height	Size																																																															
Sugar Maple	Medium	< 5 feet	< 5 feet																																																															
Black Cherry	Low	< 5 feet	< 5 feet																																																															
12	6128 - Lowland Coniferous, Mixed Deciduous	Sawtimber Well	16.7	120	Unspecified	N/A	Creek bottom and floodplains of the Barnhardt Creek. Stand contains rocky areas and numerous seeps and drainages. Steep hillside along the North edge of this stand that slopes down to the wetland edge. White spruce is in poorer condition due to budworm. Black spruce is in good condition.																																																											
<table border="1"> <thead> <tr> <th>Canopy Species</th> <th>% Cover</th> <th>Size Class</th> <th>DBH</th> <th>Age</th> </tr> </thead> <tbody> <tr> <td>Northern White Cedar</td> <td>25</td> <td></td> <td>14</td> <td>120</td> </tr> <tr> <td>White Spruce</td> <td>15</td> <td></td> <td>14</td> <td></td> </tr> <tr> <td>Paper Birch</td> <td>5</td> <td></td> <td>10</td> <td></td> </tr> <tr> <td>Red Maple</td> <td>15</td> <td>Seedling</td> <td>8</td> <td></td> </tr> <tr> <td>Yellow Birch</td> <td>10</td> <td></td> <td>14</td> <td></td> </tr> <tr> <td>Black Spruce</td> <td>10</td> <td></td> <td>14</td> <td></td> </tr> </tbody> </table>		Canopy Species	% Cover	Size Class	DBH	Age	Northern White Cedar	25		14	120	White Spruce	15		14		Paper Birch	5		10		Red Maple	15	Seedling	8		Yellow Birch	10		14		Black Spruce	10		14		<table border="1"> <thead> <tr> <th>Sub-Canopy Species</th> <th>Density</th> <th>Avg. Height</th> <th>Size</th> </tr> </thead> <tbody> <tr> <td>Northern White Cedar</td> <td>Low</td> <td>Variable</td> <td>Variable</td> </tr> <tr> <td>Sugar Maple</td> <td>Low</td> <td>Variable</td> <td>Variable</td> </tr> <tr> <td>Red Maple</td> <td>Medium</td> <td>Variable</td> <td>Variable</td> </tr> <tr> <td>Tag Alder</td> <td>Medium</td> <td>5 - 10 feet</td> <td>5 - 10 feet</td> </tr> <tr> <td>Balsam Fir</td> <td>High</td> <td>Variable</td> <td>Variable</td> </tr> <tr> <td>Mountain Ash</td> <td>Low</td> <td>Variable</td> <td>Variable</td> </tr> </tbody> </table>		Sub-Canopy Species	Density	Avg. Height	Size	Northern White Cedar	Low	Variable	Variable	Sugar Maple	Low	Variable	Variable	Red Maple	Medium	Variable	Variable	Tag Alder	Medium	5 - 10 feet	5 - 10 feet	Balsam Fir	High	Variable	Variable	Mountain Ash	Low	Variable	Variable
Canopy Species	% Cover	Size Class	DBH	Age																																																														
Northern White Cedar	25		14	120																																																														
White Spruce	15		14																																																															
Paper Birch	5		10																																																															
Red Maple	15	Seedling	8																																																															
Yellow Birch	10		14																																																															
Black Spruce	10		14																																																															
Sub-Canopy Species	Density	Avg. Height	Size																																																															
Northern White Cedar	Low	Variable	Variable																																																															
Sugar Maple	Low	Variable	Variable																																																															
Red Maple	Medium	Variable	Variable																																																															
Tag Alder	Medium	5 - 10 feet	5 - 10 feet																																																															
Balsam Fir	High	Variable	Variable																																																															
Mountain Ash	Low	Variable	Variable																																																															



Stand	Level 4 Cover Type	Size Density	Acres	Stand Age	BA Range	Managed Site	General Comments
-------	--------------------	--------------	-------	-----------	----------	--------------	------------------

13	4119 - Mixed Northern Hardwoods	Poletimber Well	16.3	50	1-50	N/A	Stand is growing on rock. Timber is poor quality due to shallow soils. Most of the fir and white spruce have fallen over. Sugar maple and red maple are poor quality due to shallow soil. Scattered white pine exists throughout the stand.				
Canopy Species		% Cover	Size Class	DBH	Age	Sub-Canopy Species		Density	Avg. Height	Size	
Paper Birch		2		10		Red Maple		Low	Variable	Variable	
Northern White Cedar		2		12		Sugar Maple		Low	Variable	Variable	
White Pine		5		18		Red Oak		Medium	5 - 10 feet	5 - 10 feet	
Red Maple		41	Seedling	7	50	Balsam Fir		Medium	Variable	Variable	
Sugar Maple		38	Seedling	7		White Pine		Low	5 - 10 feet	5 - 10 feet	
Balsam Fir		10		10							
White Spruce		2		15							

14	4119 - Mixed Northern Hardwoods	Sapling Poor	5.3	14	Immature	N/A	A seed tree harvest, stand was cut in 2011 TS#104-07-01. Stand has fully regenerated back to a mix of aspen, cherry, and fir. Good diversity for wildlife.				
Canopy Species		% Cover	Size Class	DBH	Age	Sub-Canopy Species		Density	Avg. Height	Size	
Red Pine		5		17							
Black Cherry		75	Log	2	14						
Quaking Aspen		10	Log	2							
Balsam Fir		10	Log	3							

15	4110 - Sugar Maple Association	Sawtimber Medium	26.3	120	111-140	N/A	Stand was shelterwood harvested in 2024. TS# 107-17. Stand is in good condition with a decent stocking of sugar maple saplings within the understory. Stand will fill in nicely with regeneration given the low browse pressure in this area. Red maple stump sprouts are getting browsed currently. Cherry may fill in within the gaps depending on the amount of seed that exists within the soil.				
Canopy Species		% Cover	Size Class	DBH	Age	Sub-Canopy Species		Density	Avg. Height	Size	
Red Maple		10		14		Red Maple		Low	< 5 feet	< 5 feet	
Sugar Maple		85		14	120	Black Cherry		Medium	< 5 feet	< 5 feet	
Black Cherry		5		10		Sugar Maple		Medium	10 - 20 feet	10 - 20 feet	
						Blackberry/Raspberry		Low	5 - 10 feet	5 - 10 feet	

16	6120 - Lowland Cedar	Poletimber Medium	3.3	91	81-110	N/A	Stand had a foot of water in it during my inventory in May 2025. Black ash is near dead with green epicormic branches but dead tops. Far west side of stand contains more red maple with slightly higher ground.				
Canopy Species		% Cover	Size Class	DBH	Age	Sub-Canopy Species		Density	Avg. Height	Size	
Yellow Birch		5		10		Yellow Birch		Low	Variable	Variable	
Black Spruce		5	Seedling	8		Balsam Fir		Low	Variable	Variable	
Red Maple		10	Seedling	8		Red Maple		Low	5 - 10 feet	5 - 10 feet	
Northern White Cedar		80		10	91	Northern White Cedar		Low	Variable	Variable	
						Tag Alder		Low	5 - 10 feet	5 - 10 feet	

17	4312 - Hemlock, Mixed Deciduous	Sawtimber Well	23.7	220	111-140	N/A	A unique stand of hemlock mixed with red maple, yellow birch, paper birch, and a few scattered cedar. Stand is growing on rolling terrain, some high and some low. Hemlock and fir dominate the understory. I can see some old logging stumps within the stand from historic logging. The harvesting likely occurred 60+ years ago. The southern edge of the stand was thinned in 2011. The red maple was removed during this harvest. As a result, the hemlock regeneration within the gaps is impressive and doing well.				
Canopy Species		% Cover	Size Class	DBH	Age	Sub-Canopy Species		Density	Avg. Height	Size	
Hemlock		48		20	220	Hemlock		Medium	5 - 10 feet	5 - 10 feet	
Yellow Birch		10		16		Yellow Birch		Low	Variable	Variable	
Red Maple		30		13		Red Maple		Low	Variable	Variable	
Red Oak		2		17		Balsam Fir		High	Variable	Variable	
Paper Birch		5		11							
Northern White Cedar		5		11							



Stand	Level 4 Cover Type	Size Density	Acres	Stand Age	BA Range	Managed Site	General Comments																																																																			
18	4119 - Mixed Northern Hardwoods	Sawtimber Well	4.2	100	81-110	N/A	Stand selectively managed in 2011. TS#103-07-01. Small stand of hardwood. Basal area is still low but regeneration within the understory is very nice. Red oak regeneration is doing very well.																																																																			
<table border="1"> <thead> <tr> <th>Canopy Species</th> <th>% Cover</th> <th>Size Class</th> <th>DBH</th> <th>Age</th> </tr> </thead> <tbody> <tr> <td>Red Maple</td> <td>70</td> <td></td> <td>14</td> <td>100</td> </tr> <tr> <td>Sugar Maple</td> <td>5</td> <td></td> <td>14</td> <td></td> </tr> <tr> <td>Red Oak</td> <td>25</td> <td></td> <td>17</td> <td>100</td> </tr> </tbody> </table>		Canopy Species	% Cover	Size Class	DBH	Age		Red Maple	70		14	100	Sugar Maple	5		14		Red Oak	25		17	100	<table border="1"> <thead> <tr> <th>Sub-Canopy Species</th> <th>Density</th> <th>Avg. Height</th> <th>Size</th> </tr> </thead> <tbody> <tr> <td>Sugar Maple</td> <td>Medium</td> <td>5 - 10 feet</td> <td>5 - 10 feet</td> </tr> <tr> <td>Red Maple</td> <td>Medium</td> <td>5 - 10 feet</td> <td>5 - 10 feet</td> </tr> <tr> <td>Red Oak</td> <td>Full</td> <td>5 - 10 feet</td> <td>5 - 10 feet</td> </tr> <tr> <td>Ironwood</td> <td>Low</td> <td>5 - 10 feet</td> <td>5 - 10 feet</td> </tr> <tr> <td>Balsam Fir</td> <td>Low</td> <td>Variable</td> <td>Variable</td> </tr> </tbody> </table>				Sub-Canopy Species	Density	Avg. Height	Size	Sugar Maple	Medium	5 - 10 feet	5 - 10 feet	Red Maple	Medium	5 - 10 feet	5 - 10 feet	Red Oak	Full	5 - 10 feet	5 - 10 feet	Ironwood	Low	5 - 10 feet	5 - 10 feet	Balsam Fir	Low	Variable	Variable																								
Canopy Species	% Cover	Size Class	DBH	Age																																																																						
Red Maple	70		14	100																																																																						
Sugar Maple	5		14																																																																							
Red Oak	25		17	100																																																																						
Sub-Canopy Species	Density	Avg. Height	Size																																																																							
Sugar Maple	Medium	5 - 10 feet	5 - 10 feet																																																																							
Red Maple	Medium	5 - 10 feet	5 - 10 feet																																																																							
Red Oak	Full	5 - 10 feet	5 - 10 feet																																																																							
Ironwood	Low	5 - 10 feet	5 - 10 feet																																																																							
Balsam Fir	Low	Variable	Variable																																																																							
19	4130 - Aspen	Sapling Well	12.9	3	Immature	N/A	Stand was harvested in 2023. TS# 107-17. Aspen regeneration looks good. A few scattered mature red pine and white pine exist throughout the stand.																																																																			
<table border="1"> <thead> <tr> <th>Canopy Species</th> <th>% Cover</th> <th>Size Class</th> <th>DBH</th> <th>Age</th> </tr> </thead> <tbody> <tr> <td>Quaking Aspen</td> <td>95</td> <td>Log</td> <td>1</td> <td>3</td> </tr> <tr> <td>Black Cherry</td> <td>5</td> <td>Log</td> <td>1</td> <td>3</td> </tr> </tbody> </table>		Canopy Species	% Cover	Size Class	DBH	Age		Quaking Aspen	95	Log	1	3	Black Cherry	5	Log	1	3																																																									
Canopy Species	% Cover	Size Class	DBH	Age																																																																						
Quaking Aspen	95	Log	1	3																																																																						
Black Cherry	5	Log	1	3																																																																						
20	4123 - Red Oak	Sawtimber Well	36.4	100	81-110	N/A	Selectively cut in 2011. TS #103-07-01. Stand consists of decent quality oak but poorer quality maple. Very little if any oak was cut which makes the basal area high in some areas. Stand has rocky hills throughout with a swale/drainage that runs NE/SW.																																																																			
<table border="1"> <thead> <tr> <th>Canopy Species</th> <th>% Cover</th> <th>Size Class</th> <th>DBH</th> <th>Age</th> </tr> </thead> <tbody> <tr> <td>Paper Birch</td> <td>5</td> <td></td> <td>14</td> <td></td> </tr> <tr> <td>Red Oak</td> <td>85</td> <td></td> <td>14</td> <td>100</td> </tr> <tr> <td>Red Maple</td> <td>10</td> <td></td> <td>12</td> <td></td> </tr> </tbody> </table>		Canopy Species	% Cover	Size Class	DBH	Age		Paper Birch	5		14		Red Oak	85		14	100	Red Maple	10		12		<table border="1"> <thead> <tr> <th>Sub-Canopy Species</th> <th>Density</th> <th>Avg. Height</th> <th>Size</th> </tr> </thead> <tbody> <tr> <td>Red Maple</td> <td>High</td> <td>5 - 10 feet</td> <td>5 - 10 feet</td> </tr> <tr> <td>Balsam Fir</td> <td>Medium</td> <td>Variable</td> <td>Variable</td> </tr> <tr> <td>Red Oak</td> <td>Full</td> <td>5 - 10 feet</td> <td>5 - 10 feet</td> </tr> <tr> <td>White Pine</td> <td>Low</td> <td>< 5 feet</td> <td>< 5 feet</td> </tr> </tbody> </table>				Sub-Canopy Species	Density	Avg. Height	Size	Red Maple	High	5 - 10 feet	5 - 10 feet	Balsam Fir	Medium	Variable	Variable	Red Oak	Full	5 - 10 feet	5 - 10 feet	White Pine	Low	< 5 feet	< 5 feet																												
Canopy Species	% Cover	Size Class	DBH	Age																																																																						
Paper Birch	5		14																																																																							
Red Oak	85		14	100																																																																						
Red Maple	10		12																																																																							
Sub-Canopy Species	Density	Avg. Height	Size																																																																							
Red Maple	High	5 - 10 feet	5 - 10 feet																																																																							
Balsam Fir	Medium	Variable	Variable																																																																							
Red Oak	Full	5 - 10 feet	5 - 10 feet																																																																							
White Pine	Low	< 5 feet	< 5 feet																																																																							
21	4130 - Aspen	Sapling Well	14.3	3	Immature	N/A	Stand was harvested in 2023. TS# 107-17. Aspen regeneration looks good throughout the stand. A few scattered mature red pine and white pine exist throughout the stand.																																																																			
<table border="1"> <thead> <tr> <th>Canopy Species</th> <th>% Cover</th> <th>Size Class</th> <th>DBH</th> <th>Age</th> </tr> </thead> <tbody> <tr> <td>Quaking Aspen</td> <td>95</td> <td>Log</td> <td>1</td> <td>3</td> </tr> <tr> <td>Black Cherry</td> <td>5</td> <td>Log</td> <td>1</td> <td>3</td> </tr> </tbody> </table>		Canopy Species	% Cover	Size Class	DBH	Age		Quaking Aspen	95	Log	1	3	Black Cherry	5	Log	1	3																																																									
Canopy Species	% Cover	Size Class	DBH	Age																																																																						
Quaking Aspen	95	Log	1	3																																																																						
Black Cherry	5	Log	1	3																																																																						
22	6124 - Lowland Spruce-Fir	Sawtimber Well	27.4	120	Unspecified	N/A	Narrow stand at the base of a hardwood to the South and Wetland edge to the North and West. Stand contains a mix of conifer and deciduous. Ground appears wet with seeps throughout. Cedar, yellow birch and spruce are old and in poor condition. The understory consists of both conifer and deciduous of various ages.																																																																			
<table border="1"> <thead> <tr> <th>Canopy Species</th> <th>% Cover</th> <th>Size Class</th> <th>DBH</th> <th>Age</th> </tr> </thead> <tbody> <tr> <td>Black Spruce</td> <td>10</td> <td></td> <td>14</td> <td></td> </tr> <tr> <td>Balsam Fir</td> <td>25</td> <td></td> <td>10</td> <td></td> </tr> <tr> <td>Northern White Cedar</td> <td>25</td> <td></td> <td>14</td> <td>120</td> </tr> <tr> <td>White Spruce</td> <td>15</td> <td></td> <td>14</td> <td></td> </tr> <tr> <td>Paper Birch</td> <td>5</td> <td></td> <td>10</td> <td></td> </tr> <tr> <td>Red Maple</td> <td>10</td> <td>Seedling</td> <td>8</td> <td></td> </tr> <tr> <td>Yellow Birch</td> <td>10</td> <td></td> <td>14</td> <td></td> </tr> </tbody> </table>		Canopy Species	% Cover	Size Class	DBH	Age		Black Spruce	10		14		Balsam Fir	25		10		Northern White Cedar	25		14	120	White Spruce	15		14		Paper Birch	5		10		Red Maple	10	Seedling	8		Yellow Birch	10		14		<table border="1"> <thead> <tr> <th>Sub-Canopy Species</th> <th>Density</th> <th>Avg. Height</th> <th>Size</th> </tr> </thead> <tbody> <tr> <td>Hazelnut (Spp.)</td> <td>Low</td> <td>5 - 10 feet</td> <td>5 - 10 feet</td> </tr> <tr> <td>Balsam Fir</td> <td>High</td> <td>Variable</td> <td>Variable</td> </tr> <tr> <td>Red Maple</td> <td>Medium</td> <td>Variable</td> <td>Variable</td> </tr> <tr> <td>Mountain Ash</td> <td>Low</td> <td>Variable</td> <td>Variable</td> </tr> <tr> <td>Sugar Maple</td> <td>Low</td> <td>Variable</td> <td>Variable</td> </tr> <tr> <td>Tag Alder</td> <td>Medium</td> <td>5 - 10 feet</td> <td>5 - 10 feet</td> </tr> </tbody> </table>				Sub-Canopy Species	Density	Avg. Height	Size	Hazelnut (Spp.)	Low	5 - 10 feet	5 - 10 feet	Balsam Fir	High	Variable	Variable	Red Maple	Medium	Variable	Variable	Mountain Ash	Low	Variable	Variable	Sugar Maple	Low	Variable	Variable	Tag Alder	Medium	5 - 10 feet	5 - 10 feet
Canopy Species	% Cover	Size Class	DBH	Age																																																																						
Black Spruce	10		14																																																																							
Balsam Fir	25		10																																																																							
Northern White Cedar	25		14	120																																																																						
White Spruce	15		14																																																																							
Paper Birch	5		10																																																																							
Red Maple	10	Seedling	8																																																																							
Yellow Birch	10		14																																																																							
Sub-Canopy Species	Density	Avg. Height	Size																																																																							
Hazelnut (Spp.)	Low	5 - 10 feet	5 - 10 feet																																																																							
Balsam Fir	High	Variable	Variable																																																																							
Red Maple	Medium	Variable	Variable																																																																							
Mountain Ash	Low	Variable	Variable																																																																							
Sugar Maple	Low	Variable	Variable																																																																							
Tag Alder	Medium	5 - 10 feet	5 - 10 feet																																																																							



Stand	Level 4 Cover Type	Size Density	Acres	Stand Age	BA Range	Managed Site	General Comments		
24	4199 - Other Mixed Upland Deciduous	Sawtimber Well	12.0	100	81-110	N/A	Stand consists of a mix of red oak, red maple, and poorer quality paper birch. Mature fir has died as a result of the budworm outbreak. Ground is rocky and soil is shallow. A carpet of red oak seedlings exists on the forest floor due to the heavy acorn crops from the last few years. A lot of coarse woody debris exists within the stand due to the dead fir falling over within the stand. Northernmost portion of stand contains a mix of sugar maple & yellow birch.		
Canopy Species	% Cover	Size Class	DBH	Age	Sub-Canopy Species	Density		Avg. Height	Size
Sugar Maple	2		18		Red Oak	High		< 5 feet	< 5 feet
Yellow Birch	2		18		Balsam Fir	Medium		Variable	Variable
Northern White Cedar	2		14						
Paper Birch	27		12						
Red Maple	27	Seedling	8						
Red Oak	40		14	100					
25	4119 - Mixed Northern Hardwoods	Sawtimber Well	7.7	114	81-110	N/A	Stand was selectively cut in 2011. TS#104-07-01. Maple is poorer quality. I noticed some top dieback of the maple along the Wolf Lake Road within this stand. The red oak is nice quality and large in diameter. Some areas were marked light while other areas were marked heavier. A low area within the stand exists in about the center of stand. This area was red lined out and not cut during the harvest. Paper birch is in decline due to age. Overall, basal area is low throughout the stand. Regeneration is good within the understory.		
Canopy Species	% Cover	Size Class	DBH	Age	Sub-Canopy Species	Density		Avg. Height	Size
Paper Birch	5		12		Balsam Fir	Medium		Variable	Variable
Red Oak	15		20		Bigtooth Aspen	Low		Variable	Variable
Red Maple	30		10		Ironwood	Medium		Variable	Variable
Yellow Birch	5		10		Hazelnut (Spp.)	Low		5 - 10 feet	5 - 10 feet
Sugar Maple	45		12	114	Red Oak	Low		5 - 10 feet	5 - 10 feet
					Red Maple	Medium	Variable	Variable	
26	42360 - Upland Cedar	Sawtimber Well	8.5	118	81-110	N/A	Stand of upland cedar that is growing on rock. Fir has died due to the budworm outbreak. Some large white pine exists on the far west edge of stand. Stand slopes down to the south and west.		
Canopy Species	% Cover	Size Class	DBH	Age	Sub-Canopy Species	Density		Avg. Height	Size
Paper Birch	10		10		Balsam Fir	Low		Variable	Variable
Northern White Cedar	66		15	118					
Yellow Birch	2		15						
White Pine	2		22						
Red Maple	20	Seedling	9						
27	6118 - Lowland Deciduous with Cedar	Sawtimber Well	35.4	118	111-140	N/A	Lowland stand with a mix of deciduous and conifer. Soil is very wet with a heavy organic component of black muck. Mature ash, fir, and spruce have fallen out of the stand due to EAB and spruce budworm. A fir understory still exists. Stand varies in age from old pockets of mature cedar to younger trees consisting of red maple and yellow birch. Old OI notes state: "area didn't sell in 1976. Parks cut some cedar in the winter of 1977".		
Canopy Species	% Cover	Size Class	DBH	Age	Sub-Canopy Species	Density		Avg. Height	Size
Red Maple	33		10		Balsam Fir	Medium		Variable	Variable
Northern White Cedar	32		12	118	Yellow Birch	Low		Variable	Variable
Yellow Birch	33		10	118	Red Maple	Low		Variable	Variable
Paper Birch	2	Sapling	5		Northern White Cedar	Low		< 5 feet	< 5 feet
					Black Ash	Low		Variable	Variable
					Tag Alder	Low		5 - 10 feet	5 - 10 feet
					White Spruce	Low	Variable	Variable	



Stand	Level 4 Cover Type	Size Density	Acres	Stand Age	BA Range	Managed Site	General Comments																																																				
28	4191 - Mixed Upland Deciduous with Conifer	Sapling Well	23.3	14	Immature	N/A	Stand was harvested in 2011: TS#104-07-01. Stand has regenerated back very well to a mix of deciduous and conifer. Scattered x-log size oak remain in the stand. Stand is very diverse and healthy.																																																				
<table border="1"> <thead> <tr> <th>Canopy Species</th> <th>% Cover</th> <th>Size Class</th> <th>DBH</th> <th>Age</th> </tr> </thead> <tbody> <tr><td>Balsam Fir</td><td>20</td><td>Log</td><td>2</td><td></td></tr> <tr><td>Red Oak</td><td>5</td><td></td><td>18</td><td></td></tr> <tr><td>Quaking Aspen</td><td>10</td><td>Log</td><td>3</td><td>14</td></tr> <tr><td>White Pine</td><td>10</td><td>Log</td><td>1</td><td></td></tr> <tr><td>Paper Birch</td><td>10</td><td>Log</td><td>1</td><td></td></tr> <tr><td>Red Maple</td><td>35</td><td>Log</td><td>1</td><td>14</td></tr> <tr><td>Red Oak</td><td>10</td><td>Log</td><td>1</td><td></td></tr> </tbody> </table>		Canopy Species	% Cover	Size Class	DBH	Age	Balsam Fir	20	Log	2		Red Oak	5		18		Quaking Aspen	10	Log	3	14	White Pine	10	Log	1		Paper Birch	10	Log	1		Red Maple	35	Log	1	14	Red Oak	10	Log	1		<table border="1"> <thead> <tr> <th>Sub-Canopy Species</th> <th>Density</th> <th>Avg. Height</th> <th>Size</th> </tr> </thead> <tbody> <tr><td>Red Oak</td><td>Low</td><td>Variable</td><td>Variable</td></tr> <tr><td>Balsam Fir</td><td>Medium</td><td>Variable</td><td>Variable</td></tr> <tr><td>Red Maple</td><td>Medium</td><td>Variable</td><td>Variable</td></tr> </tbody> </table>		Sub-Canopy Species	Density	Avg. Height	Size	Red Oak	Low	Variable	Variable	Balsam Fir	Medium	Variable	Variable	Red Maple	Medium	Variable	Variable
Canopy Species	% Cover	Size Class	DBH	Age																																																							
Balsam Fir	20	Log	2																																																								
Red Oak	5		18																																																								
Quaking Aspen	10	Log	3	14																																																							
White Pine	10	Log	1																																																								
Paper Birch	10	Log	1																																																								
Red Maple	35	Log	1	14																																																							
Red Oak	10	Log	1																																																								
Sub-Canopy Species	Density	Avg. Height	Size																																																								
Red Oak	Low	Variable	Variable																																																								
Balsam Fir	Medium	Variable	Variable																																																								
Red Maple	Medium	Variable	Variable																																																								
29	4130 - Aspen	Poletimber Well	5.6	38	1-50	N/A	Stand of healthy aspen. A dense subcanopy of sugar maple exists within the understory. North edge of stand contains a few large diameter sugar maple. Allow stand to grow 10 more years and prescribe in the next YOE.																																																				
<table border="1"> <thead> <tr> <th>Canopy Species</th> <th>% Cover</th> <th>Size Class</th> <th>DBH</th> <th>Age</th> </tr> </thead> <tbody> <tr><td>Red Maple</td><td>10</td><td></td><td>11</td><td>38</td></tr> <tr><td>Sugar Maple</td><td>10</td><td></td><td>10</td><td></td></tr> <tr><td>Balsam Fir</td><td>10</td><td>Seedling</td><td>9</td><td></td></tr> <tr><td>Bigtooth Aspen</td><td>10</td><td></td><td>10</td><td></td></tr> <tr><td>Quaking Aspen</td><td>60</td><td>Seedling</td><td>8</td><td>38</td></tr> </tbody> </table>		Canopy Species	% Cover	Size Class	DBH	Age	Red Maple	10		11	38	Sugar Maple	10		10		Balsam Fir	10	Seedling	9		Bigtooth Aspen	10		10		Quaking Aspen	60	Seedling	8	38	<table border="1"> <thead> <tr> <th>Sub-Canopy Species</th> <th>Density</th> <th>Avg. Height</th> <th>Size</th> </tr> </thead> <tbody> <tr><td>Red Maple</td><td>High</td><td>10 - 20 feet</td><td>10 - 20 feet</td></tr> <tr><td>Balsam Fir</td><td>Medium</td><td>Variable</td><td>Variable</td></tr> <tr><td>Sugar Maple</td><td>High</td><td>10 - 20 feet</td><td>10 - 20 feet</td></tr> </tbody> </table>		Sub-Canopy Species	Density	Avg. Height	Size	Red Maple	High	10 - 20 feet	10 - 20 feet	Balsam Fir	Medium	Variable	Variable	Sugar Maple	High	10 - 20 feet	10 - 20 feet										
Canopy Species	% Cover	Size Class	DBH	Age																																																							
Red Maple	10		11	38																																																							
Sugar Maple	10		10																																																								
Balsam Fir	10	Seedling	9																																																								
Bigtooth Aspen	10		10																																																								
Quaking Aspen	60	Seedling	8	38																																																							
Sub-Canopy Species	Density	Avg. Height	Size																																																								
Red Maple	High	10 - 20 feet	10 - 20 feet																																																								
Balsam Fir	Medium	Variable	Variable																																																								
Sugar Maple	High	10 - 20 feet	10 - 20 feet																																																								
30	4130 - Aspen	Unspecified	30.0	1	1-50		Stand was clearcut in 2024. TS# 07-17. Scattered pole sized oak was left throughout the stand. Aspen is starting to sprout. Stand will become a fully stocked A3 stand as it ages.																																																				
		<table border="1"> <thead> <tr> <th>Sub-Canopy Species</th> <th>Density</th> <th>Avg. Height</th> <th>Size</th> </tr> </thead> <tbody> <tr><td>Quaking Aspen</td><td>Low</td><td>< 5 feet</td><td>< 5 feet</td></tr> <tr><td>Red Maple</td><td>Low</td><td>< 5 feet</td><td>< 5 feet</td></tr> </tbody> </table>		Sub-Canopy Species	Density	Avg. Height	Size	Quaking Aspen	Low	< 5 feet	< 5 feet	Red Maple	Low	< 5 feet	< 5 feet																																												
Sub-Canopy Species	Density	Avg. Height	Size																																																								
Quaking Aspen	Low	< 5 feet	< 5 feet																																																								
Red Maple	Low	< 5 feet	< 5 feet																																																								
31	42200 - Natural White Pine	Sawtimber Well	4.2	140	111-140	N/A	Small stand of log sized white pine. Stand appeared to be rocky but was hard to tell due to snow depth. White pine is good quality.																																																				
<table border="1"> <thead> <tr> <th>Canopy Species</th> <th>% Cover</th> <th>Size Class</th> <th>DBH</th> <th>Age</th> </tr> </thead> <tbody> <tr><td>White Pine</td><td>100</td><td></td><td>18</td><td>140</td></tr> </tbody> </table>		Canopy Species	% Cover	Size Class	DBH	Age	White Pine	100		18	140	<table border="1"> <thead> <tr> <th>Sub-Canopy Species</th> <th>Density</th> <th>Avg. Height</th> <th>Size</th> </tr> </thead> <tbody> <tr><td>Balsam Fir</td><td>Medium</td><td>Variable</td><td>Variable</td></tr> </tbody> </table>		Sub-Canopy Species	Density	Avg. Height	Size	Balsam Fir	Medium	Variable	Variable																																						
Canopy Species	% Cover	Size Class	DBH	Age																																																							
White Pine	100		18	140																																																							
Sub-Canopy Species	Density	Avg. Height	Size																																																								
Balsam Fir	Medium	Variable	Variable																																																								
32	6220 - Alder/Willow	None	7.0			No	Tag alder and willow.																																																				
33	4199 - Other Mixed Upland Deciduous	Sapling Well	5.2	14	Immature	N/A	Stand harvested in 2011. TS#104-07-01. Stand consists of a mix of deciduous species. Some areas contain a nice mix of white birch regeneration. Old rock piles and apple trees exist within the stand. Likely an old farm field from years ago.																																																				
<table border="1"> <thead> <tr> <th>Canopy Species</th> <th>% Cover</th> <th>Size Class</th> <th>DBH</th> <th>Age</th> </tr> </thead> <tbody> <tr><td>Red Maple</td><td>30</td><td>Log</td><td>2</td><td></td></tr> <tr><td>Paper Birch</td><td>20</td><td>Log</td><td>1</td><td></td></tr> <tr><td>Red Oak</td><td>5</td><td></td><td>15</td><td></td></tr> <tr><td>Ironwood</td><td>30</td><td>Log</td><td>1</td><td>14</td></tr> <tr><td>Quaking Aspen</td><td>15</td><td>Log</td><td>1</td><td>14</td></tr> </tbody> </table>		Canopy Species	% Cover	Size Class	DBH	Age	Red Maple	30	Log	2		Paper Birch	20	Log	1		Red Oak	5		15		Ironwood	30	Log	1	14	Quaking Aspen	15	Log	1	14																												
Canopy Species	% Cover	Size Class	DBH	Age																																																							
Red Maple	30	Log	2																																																								
Paper Birch	20	Log	1																																																								
Red Oak	5		15																																																								
Ironwood	30	Log	1	14																																																							
Quaking Aspen	15	Log	1	14																																																							
35	4110 - Sugar Maple Association	Sapling Well	49.5	3	Immature	N/A	Stand was harvested in 2023. TS# 107-17. Regeneration is poor given a large majority of the previous stand consisted of spruce and fir. Cherry exists throughout the stand. A few scattered mature red pine and white pine exist throughout the stand.																																																				
<table border="1"> <thead> <tr> <th>Canopy Species</th> <th>% Cover</th> <th>Size Class</th> <th>DBH</th> <th>Age</th> </tr> </thead> <tbody> <tr><td>Black Cherry</td><td>95</td><td>Log</td><td>1</td><td>3</td></tr> <tr><td>Quaking Aspen</td><td>5</td><td>Log</td><td>1</td><td>3</td></tr> </tbody> </table>		Canopy Species	% Cover	Size Class	DBH	Age	Black Cherry	95	Log	1	3	Quaking Aspen	5	Log	1	3																																											
Canopy Species	% Cover	Size Class	DBH	Age																																																							
Black Cherry	95	Log	1	3																																																							
Quaking Aspen	5	Log	1	3																																																							



Stand	Level 4 Cover Type	Size Density	Acres	Stand Age	BA Range	Managed Site	General Comments	
36	4130 - Aspen	Poletimber Well	28.2	38		N/A	Stand was harvested in 1987 - 1989. TS# 13-87. OI notes state that oak and cherry were left within the cut. Stand consists of healthy aspen. A dense subcanopy of sugar maple exists within the understory. The northern edge of the stand contains a few larger diameter sugar maple. Fir is in poor condition due to age and budworm damage. Consider harvesting this stand in the next YOE.	
Canopy Species		% Cover	Size Class	DBH	Age	Sub-Canopy Species		
Balsam Fir		10	Seedling	9		Sugar Maple		
Quaking Aspen		60	Seedling	8	38	Red Maple		
Sugar Maple		10		10		Balsam Fir		
Bigtooth Aspen		10		10		Density		
Red Maple		10		11		Avg. Height		
						Size		
37	4319 - Mixed Upland Forest	Poletimber Well	16.2	120	81-110	N/A	Stand of mixed deciduous and conifer on a steep slope towards the Barnhardt Creek. Paper birch is in decline with numerous dead tops throughout the stand.	
Canopy Species		% Cover	Size Class	DBH	Age	Sub-Canopy Species		
Red Maple		10		10		Balsam Fir		
Paper Birch		35		10	120	Sugar Maple		
Balsam Fir		20	Seedling	8		Tag Alder		
White Pine		10		16		Red Maple		
White Spruce		25		12	120	Density		
						Avg. Height		
						Size		
39	500 - Water	None	1.0			No	Small beaver pond.	
40	4112 - Maple, Beech, Cherry Association	Sapling Well	16.1	25	Immature	N/A	OI Comments- Seed tree cut in 1999, TS#13-97-01. Stand has fully regenerated back to red maple with some fir and oak mixed in as well. Fir is in poor condition due to budworm.	
Canopy Species		% Cover	Size Class	DBH	Age	Sub-Canopy Species		
Red Maple		80	Log	2	25	White Pine		
Balsam Fir		10	Log	2		Yellow Birch		
Red Oak		5	Log	3		Sugar Maple		
Sugar Maple		5	Log	2		Balsam Fir		
						Black Spruce		
						Blueberry/Bilberry/Cranberry		
						Red Oak		
						Density		
						Avg. Height		
						Size		
43	6239 - Mixed Emergent Wetland	None	3.7			No	Beaver pond.	
44	42330 - Upland Fir	Unspecified	7.8	0	Immature		Stand was part of the Pelto's Farm SBW sale but was never cut. Balsam has since died and fallen over. A few remnant pole sized red maple and black cherry exist within the stand. Stand will eventually seed back into a mix of coniferous and deciduous species.	
45	6220 - Alder/Willow	None	8.2			No	Mostly tag alder with scattered trees throughout.	
47	6239 - Mixed Emergent Wetland	None	10.9			No	A series of beaver ponds and associated marshes.	



Stand	Level 4 Cover Type	Size Density	Acres	Stand Age	BA Range	Managed Site	General Comments																																												
49	4112 - Maple, Beech, Cherry Association	Poletimber Well	7.4	40	51-80	N/A	Stand consists of red maple mixed with a few paper birch. Mature fir has died as a result of budworm. The red maple within the stand is of various ages and diameters.																																												
<table border="1"> <thead> <tr> <th>Canopy Species</th> <th>% Cover</th> <th>Size Class</th> <th>DBH</th> <th>Age</th> </tr> </thead> <tbody> <tr> <td>Paper Birch</td> <td>10</td> <td></td> <td>14</td> <td></td> </tr> <tr> <td>Red Maple</td> <td>85</td> <td>Seedling</td> <td>9</td> <td>40</td> </tr> <tr> <td>Black Cherry</td> <td>5</td> <td></td> <td>11</td> <td></td> </tr> </tbody> </table>		Canopy Species	% Cover	Size Class	DBH	Age	Paper Birch	10		14		Red Maple	85	Seedling	9	40	Black Cherry	5		11		<table border="1"> <thead> <tr> <th>Sub-Canopy Species</th> <th>Density</th> <th>Avg. Height</th> <th>Size</th> </tr> </thead> <tbody> <tr> <td>Balsam Fir</td> <td>Low</td> <td>Variable</td> <td>Variable</td> </tr> <tr> <td>Red Maple</td> <td>Low</td> <td>Variable</td> <td>Variable</td> </tr> <tr> <td>Red Oak</td> <td>Low</td> <td>< 5 feet</td> <td>< 5 feet</td> </tr> </tbody> </table>		Sub-Canopy Species	Density	Avg. Height	Size	Balsam Fir	Low	Variable	Variable	Red Maple	Low	Variable	Variable	Red Oak	Low	< 5 feet	< 5 feet												
Canopy Species	% Cover	Size Class	DBH	Age																																															
Paper Birch	10		14																																																
Red Maple	85	Seedling	9	40																																															
Black Cherry	5		11																																																
Sub-Canopy Species	Density	Avg. Height	Size																																																
Balsam Fir	Low	Variable	Variable																																																
Red Maple	Low	Variable	Variable																																																
Red Oak	Low	< 5 feet	< 5 feet																																																
51	4119 - Mixed Northern Hardwoods	Sawtimber Medium	15.7	50	51-80	N/A	Portions of the stand are very rugged and rocky. Mature balsam fir has died due to budworm. Paper birch is in decline due to age and poor soil conditions. Stand acts as a buffer to adjacent beaver flooding. Mature timber is patchy depending on where you are within the stand.																																												
<table border="1"> <thead> <tr> <th>Canopy Species</th> <th>% Cover</th> <th>Size Class</th> <th>DBH</th> <th>Age</th> </tr> </thead> <tbody> <tr> <td>Paper Birch</td> <td>10</td> <td></td> <td>11</td> <td></td> </tr> <tr> <td>White Pine</td> <td>2</td> <td></td> <td>15</td> <td></td> </tr> <tr> <td>White Spruce</td> <td>5</td> <td></td> <td>14</td> <td></td> </tr> <tr> <td>Red Maple</td> <td>78</td> <td></td> <td>11</td> <td>50</td> </tr> <tr> <td>Black Spruce</td> <td>5</td> <td></td> <td>10</td> <td></td> </tr> </tbody> </table>		Canopy Species	% Cover	Size Class	DBH	Age	Paper Birch	10		11		White Pine	2		15		White Spruce	5		14		Red Maple	78		11	50	Black Spruce	5		10		<table border="1"> <thead> <tr> <th>Sub-Canopy Species</th> <th>Density</th> <th>Avg. Height</th> <th>Size</th> </tr> </thead> <tbody> <tr> <td>Balsam Fir</td> <td>Medium</td> <td>Variable</td> <td>Variable</td> </tr> <tr> <td>Red Oak</td> <td>Full</td> <td>< 5 feet</td> <td>< 5 feet</td> </tr> </tbody> </table>		Sub-Canopy Species	Density	Avg. Height	Size	Balsam Fir	Medium	Variable	Variable	Red Oak	Full	< 5 feet	< 5 feet						
Canopy Species	% Cover	Size Class	DBH	Age																																															
Paper Birch	10		11																																																
White Pine	2		15																																																
White Spruce	5		14																																																
Red Maple	78		11	50																																															
Black Spruce	5		10																																																
Sub-Canopy Species	Density	Avg. Height	Size																																																
Balsam Fir	Medium	Variable	Variable																																																
Red Oak	Full	< 5 feet	< 5 feet																																																
52	4140 - Other Upland Deciduous	Sawtimber Well	6.9	88	141-170	N/A	Stand was left as a buffer along the stream. Paper birch is old and falling apart. Balsam fir, red maple and white spruce will eventually take over the stand as the paper birch continues to decline. Most of the paper birch contain dead tops. I was able to core a white spruce @ 102 years of age.																																												
<table border="1"> <thead> <tr> <th>Canopy Species</th> <th>% Cover</th> <th>Size Class</th> <th>DBH</th> <th>Age</th> </tr> </thead> <tbody> <tr> <td>Paper Birch</td> <td>60</td> <td></td> <td>14</td> <td>88</td> </tr> <tr> <td>White Spruce</td> <td>10</td> <td></td> <td>12</td> <td>112</td> </tr> <tr> <td>Balsam Fir</td> <td>10</td> <td></td> <td>10</td> <td></td> </tr> <tr> <td>Red Maple</td> <td>20</td> <td></td> <td>12</td> <td></td> </tr> </tbody> </table>		Canopy Species	% Cover	Size Class	DBH	Age	Paper Birch	60		14	88	White Spruce	10		12	112	Balsam Fir	10		10		Red Maple	20		12		<table border="1"> <thead> <tr> <th>Sub-Canopy Species</th> <th>Density</th> <th>Avg. Height</th> <th>Size</th> </tr> </thead> <tbody> <tr> <td>Balsam Fir</td> <td>Full</td> <td>Variable</td> <td>Variable</td> </tr> </tbody> </table>		Sub-Canopy Species	Density	Avg. Height	Size	Balsam Fir	Full	Variable	Variable															
Canopy Species	% Cover	Size Class	DBH	Age																																															
Paper Birch	60		14	88																																															
White Spruce	10		12	112																																															
Balsam Fir	10		10																																																
Red Maple	20		12																																																
Sub-Canopy Species	Density	Avg. Height	Size																																																
Balsam Fir	Full	Variable	Variable																																																
55	4130 - Aspen	Poletimber Well	4.4	36	51-80	N/A	Cut between '87-'89 under permit #13-87. Red oak and cherry were left within the cut. Stand of poorer quality aspen due to the poor soils. Stand has a mix of species within the understory. Allow adjacent stand to green up and consider prescribing it in the next YOY.																																												
<table border="1"> <thead> <tr> <th>Canopy Species</th> <th>% Cover</th> <th>Size Class</th> <th>DBH</th> <th>Age</th> </tr> </thead> <tbody> <tr> <td>Quaking Aspen</td> <td>85</td> <td>Seedling</td> <td>9</td> <td>36</td> </tr> <tr> <td>Balsam Fir</td> <td>5</td> <td>Seedling</td> <td>9</td> <td></td> </tr> <tr> <td>Black Cherry</td> <td>10</td> <td>Seedling</td> <td>9</td> <td></td> </tr> </tbody> </table>		Canopy Species	% Cover	Size Class	DBH	Age	Quaking Aspen	85	Seedling	9	36	Balsam Fir	5	Seedling	9		Black Cherry	10	Seedling	9		<table border="1"> <thead> <tr> <th>Sub-Canopy Species</th> <th>Density</th> <th>Avg. Height</th> <th>Size</th> </tr> </thead> <tbody> <tr> <td>Sugar Maple</td> <td>Medium</td> <td>Variable</td> <td>Variable</td> </tr> <tr> <td>Balsam Fir</td> <td>Medium</td> <td>>20 feet</td> <td>>20 feet</td> </tr> <tr> <td>Red Oak</td> <td>Medium</td> <td>Variable</td> <td>Variable</td> </tr> <tr> <td>Black Cherry</td> <td>Low</td> <td>Variable</td> <td>Variable</td> </tr> <tr> <td>Red Maple</td> <td>Medium</td> <td>Variable</td> <td>Variable</td> </tr> <tr> <td>Hazelnut (Spp.)</td> <td>Medium</td> <td>< 5 feet</td> <td>< 5 feet</td> </tr> </tbody> </table>		Sub-Canopy Species	Density	Avg. Height	Size	Sugar Maple	Medium	Variable	Variable	Balsam Fir	Medium	>20 feet	>20 feet	Red Oak	Medium	Variable	Variable	Black Cherry	Low	Variable	Variable	Red Maple	Medium	Variable	Variable	Hazelnut (Spp.)	Medium	< 5 feet	< 5 feet
Canopy Species	% Cover	Size Class	DBH	Age																																															
Quaking Aspen	85	Seedling	9	36																																															
Balsam Fir	5	Seedling	9																																																
Black Cherry	10	Seedling	9																																																
Sub-Canopy Species	Density	Avg. Height	Size																																																
Sugar Maple	Medium	Variable	Variable																																																
Balsam Fir	Medium	>20 feet	>20 feet																																																
Red Oak	Medium	Variable	Variable																																																
Black Cherry	Low	Variable	Variable																																																
Red Maple	Medium	Variable	Variable																																																
Hazelnut (Spp.)	Medium	< 5 feet	< 5 feet																																																
56	500 - Water	None	3.0			No	Small pond which was buffered during recent timber sale. Moose activity exists within the pond.																																												
57	622 - Lowland Shrub	None	2.6			No	Flooded (dead) timber due to beaver activity.																																												
58	6124 - Lowland Spruce-Fir	Sawtimber Well	54.4	96	Unspecified	N/A	Lowland stand of mixed conifer. Pockets of mature tamarack, black spruce and cedar. Stream flows through the NW corner of the stand. Some young pockets of balsam mixed with cedar regeneration. Very large tamarack within the stand. Stand is very wet. Do not manage.																																												
<table border="1"> <thead> <tr> <th>Canopy Species</th> <th>% Cover</th> <th>Size Class</th> <th>DBH</th> <th>Age</th> </tr> </thead> <tbody> <tr> <td>Black Spruce</td> <td>40</td> <td></td> <td>12</td> <td>96</td> </tr> <tr> <td>Tamarack</td> <td>20</td> <td></td> <td>18</td> <td></td> </tr> <tr> <td>Balsam Fir</td> <td>15</td> <td>Seedling</td> <td>8</td> <td></td> </tr> <tr> <td>Northern White Cedar</td> <td>25</td> <td></td> <td>16</td> <td></td> </tr> </tbody> </table>		Canopy Species	% Cover	Size Class	DBH	Age	Black Spruce	40		12	96	Tamarack	20		18		Balsam Fir	15	Seedling	8		Northern White Cedar	25		16		<table border="1"> <thead> <tr> <th>Sub-Canopy Species</th> <th>Density</th> <th>Avg. Height</th> <th>Size</th> </tr> </thead> <tbody> <tr> <td>Northern White Cedar</td> <td>Medium</td> <td>>20 feet</td> <td>>20 feet</td> </tr> <tr> <td>Balsam Fir</td> <td>High</td> <td>Variable</td> <td>Variable</td> </tr> <tr> <td>Red Maple</td> <td>Low</td> <td>Variable</td> <td>Variable</td> </tr> <tr> <td>Tag Alder</td> <td>Medium</td> <td>5 - 10 feet</td> <td>5 - 10 feet</td> </tr> </tbody> </table>		Sub-Canopy Species	Density	Avg. Height	Size	Northern White Cedar	Medium	>20 feet	>20 feet	Balsam Fir	High	Variable	Variable	Red Maple	Low	Variable	Variable	Tag Alder	Medium	5 - 10 feet	5 - 10 feet			
Canopy Species	% Cover	Size Class	DBH	Age																																															
Black Spruce	40		12	96																																															
Tamarack	20		18																																																
Balsam Fir	15	Seedling	8																																																
Northern White Cedar	25		16																																																
Sub-Canopy Species	Density	Avg. Height	Size																																																
Northern White Cedar	Medium	>20 feet	>20 feet																																																
Balsam Fir	High	Variable	Variable																																																
Red Maple	Low	Variable	Variable																																																
Tag Alder	Medium	5 - 10 feet	5 - 10 feet																																																



Stand	Level 4 Cover Type	Size Density	Acres	Stand Age	BA Range	Managed Site	General Comments
-------	--------------------	--------------	-------	-----------	----------	--------------	------------------

60	4112 - Maple, Beech, Cherry Association	Sawtimber Well	8.3	130	111-140	N/A	Stand of northern hardwood. A nice group of large red oak exists within the northwest corner of the stand. Remainder of the stand is dominated by sugar maple with some red maple scattered within it. Hardwood quality is low with mostly pulpwood. Log quality is low. Some red oak regeneration exists near mature red oak stems. A couple of white pine and spruce scattered along the edge of the stand. A ravine exists in the center of the stand which is most likely wet in the spring and fall.
-----------	---	----------------	-----	-----	---------	-----	---

Canopy Species	% Cover	Size Class	DBH	Age	Sub-Canopy Species	Density	Avg. Height	Size
Red Maple	40		14		Balsam Fir	Medium	>20 feet	>20 feet
Sugar Maple	53		14	130	Sugar Maple	Low	< 5 feet	< 5 feet
Red Oak	5		18		Red Oak	Low	< 5 feet	< 5 feet
Yellow Birch	2		12					

61	4139 - Aspen, Mixed Deciduous	Sapling Well	36.5	26	Immature	N/A	Stand was clearcut with reserves in 1999: TS#13-97-01. Stand contains a healthy stocking of aspen. Fir and white spruce have died out due to budworm.
-----------	-------------------------------	--------------	------	----	----------	-----	---

Canopy Species	% Cover	Size Class	DBH	Age	Sub-Canopy Species	Density	Avg. Height	Size
Quaking Aspen	55	Log	4	26	Sugar Maple	High	Variable	Variable
Sugar Maple	35	Sapling	5		Quaking Aspen	Medium	Variable	Variable
White Pine	5		20		Balsam Fir	Medium	Variable	Variable
Paper Birch	5	Log	2		Paper Birch	Low	Variable	Variable