



Compartment Review Presentation

Gwinn Forest Management Unit

Compartment 32230

Entry Year 2027

Acreage: 1,376

County: Marquette

Management Area: Suomi Till and Outwash Plain

Stand Examiner: Kyle Gould

Legal Description:

T45N R28W Sec's 9, 10, 15, and 16

Identified Planning Goals:

See Chain Lakes Moraine Management Area section of the WUP Regional State Forest Management Plan.

Soil and topography:

Generally level to slightly rolling terrain. Soils range from well drained to very poorly drained and consist of Sayner-Rubicon, Rubicon-Keweenaw, and Sagola-Rubicon in the uplands, and Tawas-Derford mucks and Carbondale-Tawas soils in the lowlands. Surface cobbles/boulders exist throughout most of the upland soil types.

Ownership Patterns, Development, and Land Use in and Around the Compartment:

Ownership is predominantly State with intermixed private inholdings. An exception being the Michigan Northwoods Club, owning approximately 10,000 acres to the east of this compartment. Development in this vicinity is very limited and is predominantly seasonal camps. Two miles to the north is the end of Marquette County Rd. 581 and there are permanent residences in that location. Land use in and around the compartment is commercial forest production, hunting, fishing, berry picking, trapping, and snowmobiling.

Unique Natural Features:

The headwaters of both the Wild West Creek and the Camp Eleven Creek are in and around this compartment.

Archeological, Historical, and Cultural Features:

Historically, sharptail grouse management took place in and around this compartment. Several old railroad spurs exist in the general area as a result of the pine logging era.

Special Management Designations or Considerations:

Watershed and Fisheries Considerations:

This compartment contains headwater reaches of Wild West Creek and Camp Eleven Creek. Wild West Creek and Camp Eleven Creek are designated Type 1 trout streams less than 50-ft wide and have predicted mean July water temperatures of 61.3 and 62.2°F (cold streams), respectively. 300-ft buffers are recommended for Wild West Creek and Camp Eleven Creek in riparian areas susceptible to Aspen regeneration. For areas not susceptible to Aspen regeneration, a minimum 100-foot, plus 5 feet per 1% increase in slope, Riparian Management Zone is recommended to protect these areas in accordance with Best Management Practices.

Wildlife Habitat Considerations:

This compartment is found within the Soumi Till and Outwash Management Area, on a Disintegration Moraine in Southwestern Marquette County. The dominant Natural Communities are dry mesic northern forests, poor conifer swamps, and mesic northern forests. This management area offers opportunities to increase diversity and perhaps long-term oak sustainability through underplanting white and red pine. Another priority is to maintain or increase wildlife corridors, especially along riparian corridors. Wildlife management issues in the management area are mast (hard and soft); habitat fragmentation; mature forest conditions; mesic conifer; coarse woody debris; and retention or development of large living and dead standing trees (for cavities). This management area represents approximately ¼ of the oak resource on WUP state forest. The following have been identified as featured species for the Soumi Till and Outwash Management Area: Blackburnian Warbler, Golden-winged Warbler, Kirtland's Warbler, Red Crossbill, Black-backed Woodpecker, Ruffed Grouse, American Marten, White-tailed Deer, Black Bear.

Mineral Resource and Development Concerns and/or Restrictions

Sections 9-10 & 14-17, T45N R28W, Marquette County No known potential exists for commercial oil & gas production in this part of the state. No active sand/gravel operations are known to exist in the area. There may be some potential for production of minor amounts of sand & gravel within the compartment on the uplands, but the compartment may be too far from populated areas (commercial markets) for any aggregate resources to have significant value beyond use for local road

maintenance. No past metallic mineral mining has occurred in this area, but some sparse exploration of State-owned minerals occurred in the late 1980s just south of the compartment. Potential for metallic and/or critical minerals beneath the compartment is considered low at this time, and there is no current mineral leasing activity involving State-owned mineral rights within two miles of the compartment. The State does not own all the mineral rights within the compartment. Because the mineral estate is the dominant estate, the surface owner must provide the owner of the mineral rights reasonable access to the surface for mineral exploration and development.

Vehicle Access:

Primary access to the compartment is via Co. Rd. CAA (Flat Rock Road) which originates at the terminus of Marquette Co. Rd. 581. Various two-track woods roads and county roads traverse the compartment providing good access. Some roads are winter access only.

Survey Needs:

Recreational Facilities and Opportunities:

No recreational facilities exist and there are no opportunities exist for development.

Fire Protection:

This compartment is located at the extreme south end of the 581 Zone dispatch. With the boundary change to the zone dispatch area, only a portion of the north part of the compartment is within the zone.

Additional Compartment Information:

The following reports from the Inventory are attached:

- Total Acres by Cover Type and Age Class
- Cover Type by Harvest Method
- Proposed Treatments – No Limiting Factors
- Proposed Treatments – With Limiting Factors
- Stand Details (Forested and Nonforested)
- Dedicated and Proposed Special Conservation Areas
- Site Condition Details

The following information is displayed, where pertinent, on the attached compartment maps:

- Base feature information, stand boundaries, cover types, and numbers
- Proposed treatments
- Site condition boundaries
- Details on the road access system

Cover Type & Treatments Map

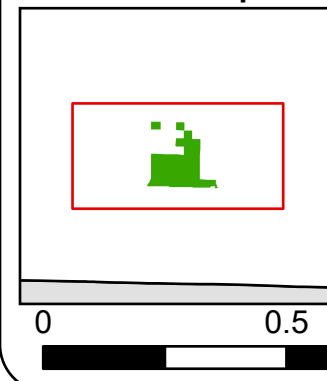

Compartment: 32230
 T45N R28W Sec 9, 10, 14-17
 County: Marquette
 Unit: Gwinn
 Mgmt. Area: Suomi Till and Outwash Plain
 YOE: 2027
 Acres: 1,376 GIS Calculated
 Examiner: Kyle Gould
 Date Exported: 12/15/2025
 Map Phase: Post Review

- | | | | |
|---------------------------------------|-------------------------------|---------------------------------|---------------------------------|
| Survey Grade Corners | County - Gravel Road | Monitoring - Regeneration | 423 - Other Upland Conifers |
| Gate | County - Dirt Road (Seasonal) | Monitoring | 500 - Water |
| Gate | Private - Paved Road | Clearcut (Outside Compartment) | 611 - Lowland Deciduous Forest |
| Gate | Private - Dirt / Gravel Road | Treatments with Site Conditions | 612 - Lowland Coniferous Forest |
| Gate | Streams | 411 - Northern Hardwood | 613 - Lowland Mixed Forest |
| DNR - Secondary Forest Road | Lakes and Rivers | 412 - Oak Types | 310 - Herbaceous Openland |
| DNR - Forest Access Route | Compartment Boundary | 413 - Aspen | 320 - Upland Shrub |
| Federal / State / County - Paved Road | Clearcut | 419 - Mixed Upland Deciduous | 330 - Low Density Trees |
| | Planting (tree species) | 421 - Planted Pines | 622 - Lowland Shrub |
| | Pesticide | 422 - Natural Pines | |

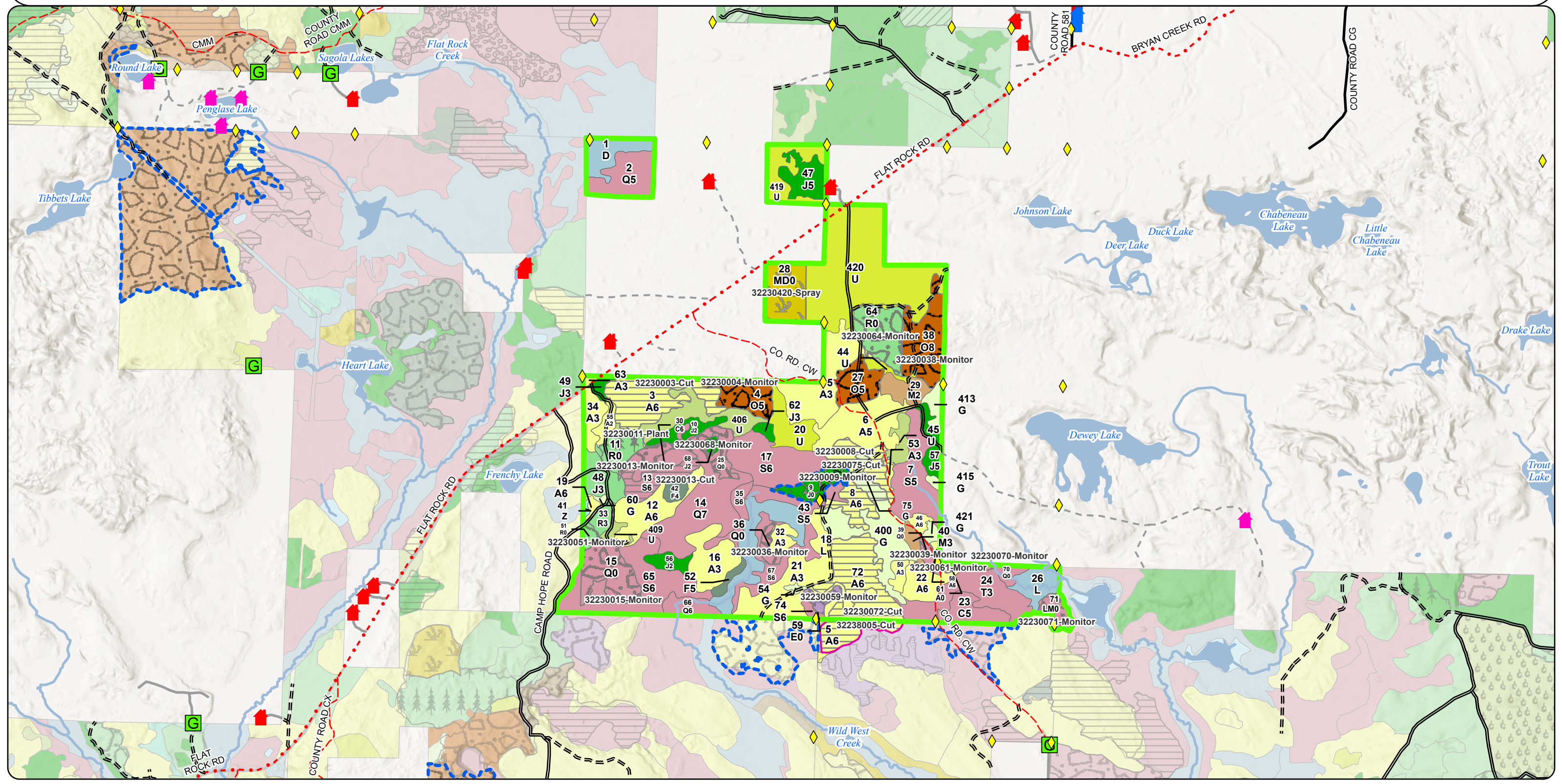

Cover Type & Treatments Map

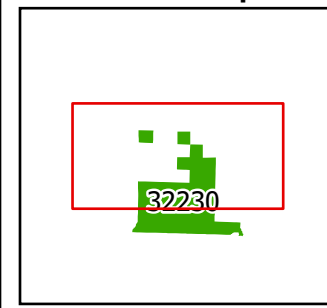

Compartment: 32230
 T45N R28W Sec 9, 10, 14-17
 County: Marquette
 Unit: Gwinn
 Mgmt. Area: Suomi Till and Outwash Plain
 YOY: 2027
 Acres: 1,376 GIS Calculated
 Examiner: Kyle Gould
 Date Exported: 12/15/2025
 Map Phase: Post Review

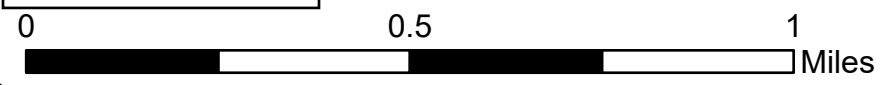

- | | | | |
|---------------------------------------|-------------------------------|---------------------------------|---------------------------------|
| Survey Grade Corners | County - Dirt Road (Seasonal) | Monitoring - Regeneration | 423 - Other Upland Conifers |
| Gate | Private - Paved Road | Monitoring | 500 - Water |
| Gate | Private - Dirt / Gravel Road | Treatments with Site Conditions | 612 - Lowland Coniferous Forest |
| Gate | Streams | 411 - Northern Hardwood | 310 - Herbaceous Openland |
| DNR - Secondary Forest Road | Lakes and Rivers | 412 - Oak Types | 320 - Upland Shrub |
| DNR - Forest Access Route | Compartment Boundary | 413 - Aspen | 330 - Low Density Trees |
| Federal / State / County - Paved Road | Clearcut | 419 - Mixed Upland Deciduous | 622 - Lowland Shrub |
| County - Gravel Road | Planting (tree species) | 421 - Planted Pines | |
| | Pesticide | 422 - Natural Pines | |

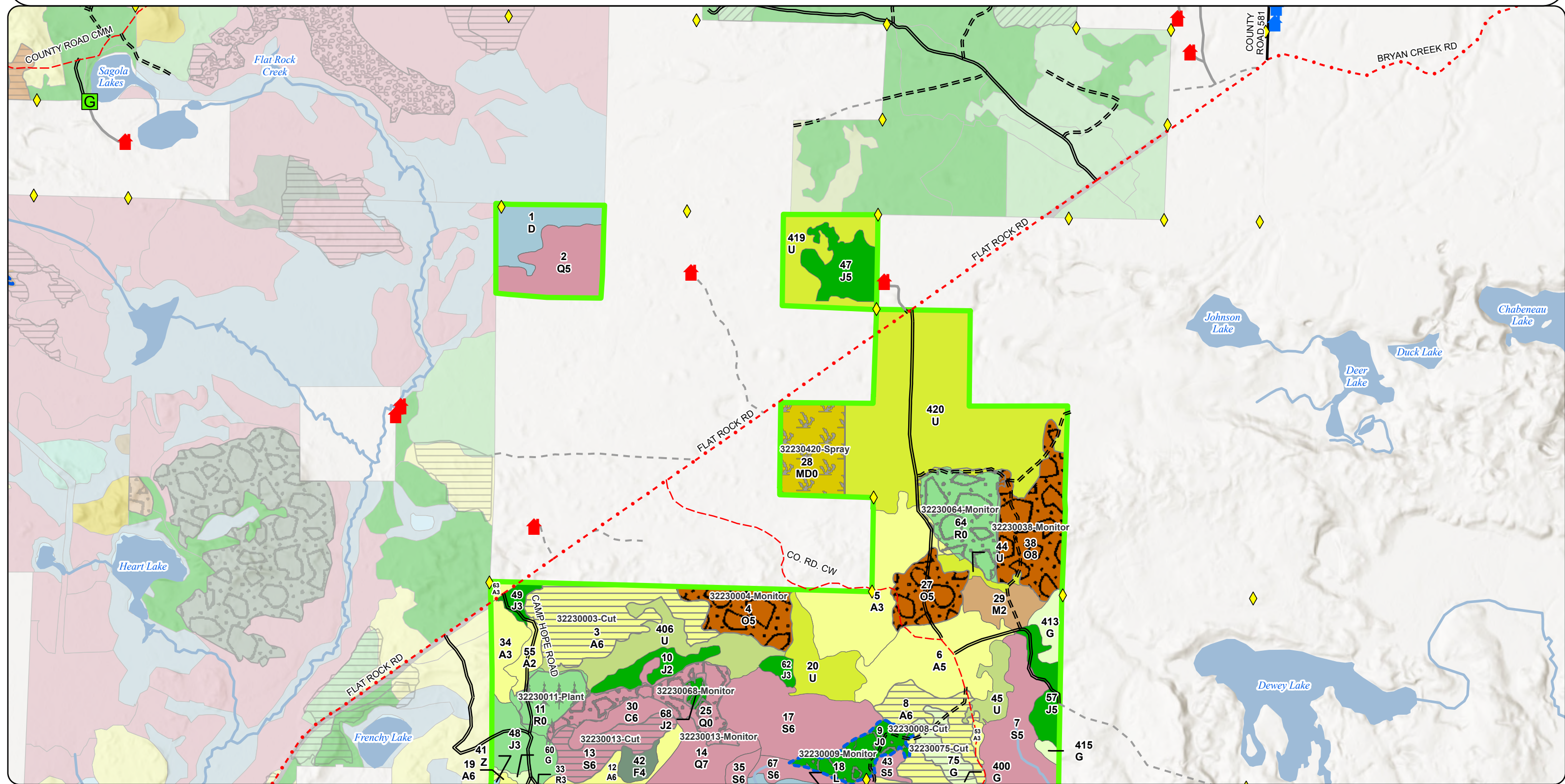

Cover Type & Treatments Map

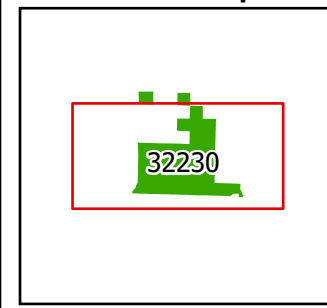

Compartment: 32230
 T45N R28W Sec 9, 10, 14-17
 County: Marquette
 Unit: Gwinn
 Mgmt. Area: Suomi Till and Outwash Plain
 YOE: 2027
 Acres: 1,376 GIS Calculated
 Examiner: Kyle Gould
 Date Exported: 12/15/2025
 Map Phase: Post Review

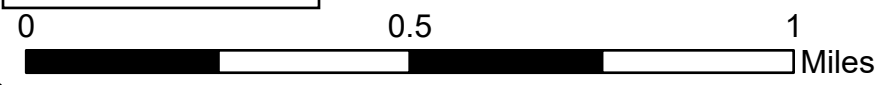

- Survey Grade Corners
- Private - Dirt / Gravel Road
- Streams
- Lakes and Rivers
- Compartment Boundary
- DNR - Secondary Forest Road
- DNR - Forest Access Route
- County - Gravel Road
- County - Dirt Road (Seasonal)
- Private - Paved Road
- Private - Dirt / Gravel Road
- Streams
- Lakes and Rivers
- Compartment Boundary
- Clearcut
- Planting (tree species)
- Pesticide
- Monitoring - Regeneration
- Monitoring
- Clearcut (Outside Compartment)
- Treatments with Site Conditions
- 411 - Northern Hardwood
- 412 - Oak Types
- 413 - Aspen
- 419 - Mixed Upland Deciduous
- 421 - Planted Pines
- 422 - Natural Pines
- 423 - Other Upland Conifers
- 500 - Water
- 611 - Lowland Deciduous Forest
- 612 - Lowland Coniferous Forest
- 613 - Lowland Mixed Forest
- 310 - Herbaceous Openland
- 320 - Upland Shrub
- 330 - Low Density Trees
- 622 - Lowland Shrub

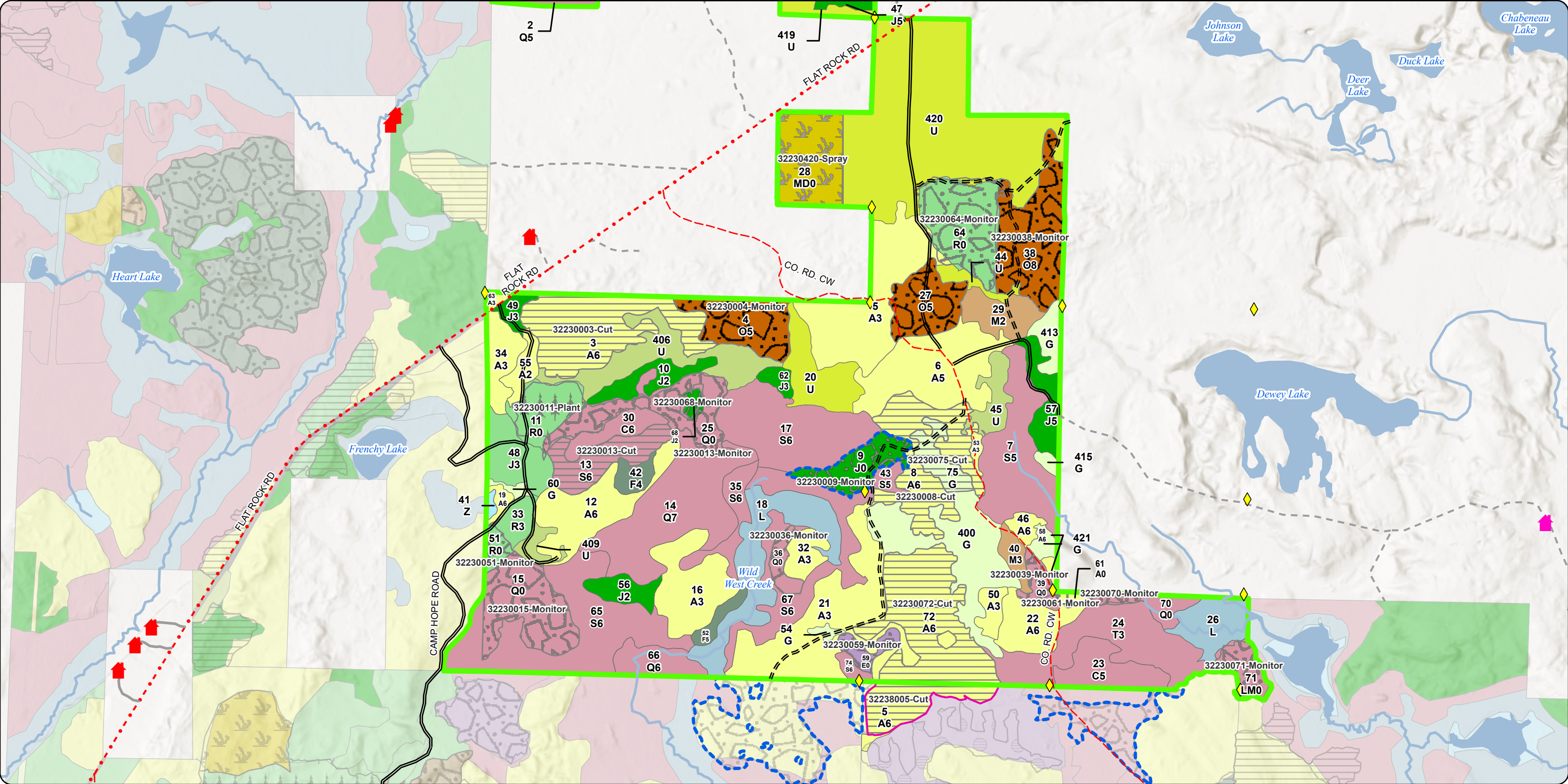

Stand Boundary Map

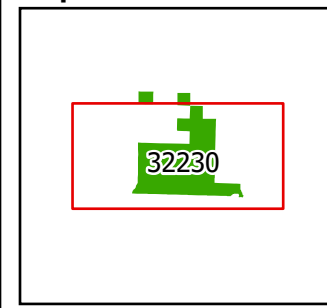

Compartment: 32230
 T43N R29W sections 4, 6 - 11, 14 - 18
 County: Marquette
 Unit: Gwinn
 Mgmt. Area: Suomi Till and Outwash Plain
 YOE: 2027
 Acres: 1,376 GIS Calculated
 Examiner: Kyle Gould
 Date Exported: 12/15/2025
 Map Phase: Post Review

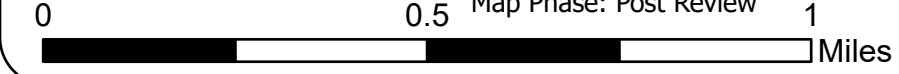

- Survey Grade Corners
- County - Dirt Road (Seasonal)
- Private - Paved Road
- Private - Dirt / Gravel Road
- Streams
- Lakes and Rivers
- Compartment Boundary
- DNR - Secondary Forest Road
- DNR - Forest Access Route
- County - Gravel Road

- 412 - Oak Types
- 413 - Aspen
- 419 - Mixed Upland Deciduous
- 421 - Planted Pines
- 422 - Natural Pines
- 423 - Other Upland Conifers
- 500 - Water
- 611 - Lowland Deciduous Forest
- 612 - Lowland Coniferous Forest
- 613 - Lowland Mixed Forest
- 310 - Herbaceous Openland
- 320 - Upland Shrub
- 330 - Low Density Trees
- 622 - Lowland Shrub

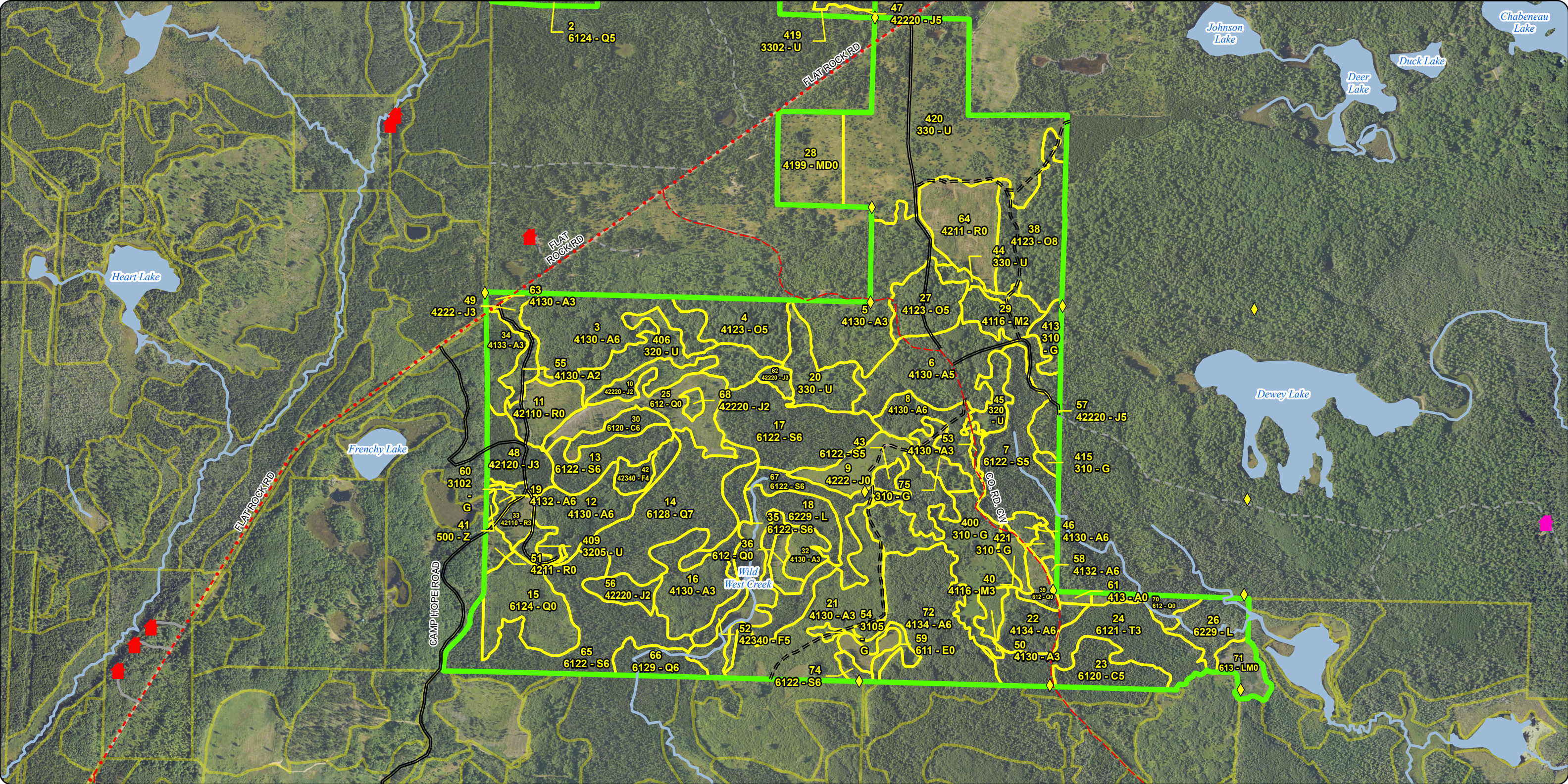

Special Conservation Areas & Site Conditions Map

Compartment: 32230
 T45N R28W Sec 9, 10, 14-17
 County: Marquette
 Unit: Gwinn
 Mgmt. Area: Suomi Till and Outwash Plain
 YOE: 2027
 Acres: 1,376 GIS Calculated
 Examiner: Kyle Gould
 Date Exported: 12/15/2025
 Map Phase: Post Review

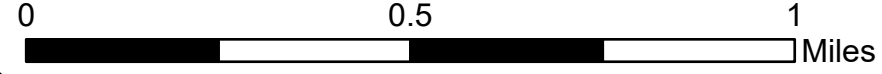
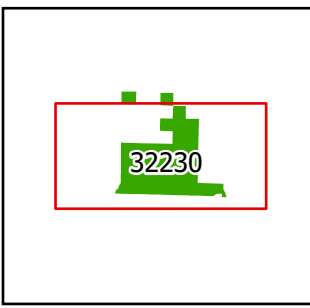

- ◆ Survey Grade Corners
- ▲ County - Gravel Road
- - - County - Dirt Road (Seasonal)
- Private - Paved Road
- - - Private - Dirt / Gravel Road
- DNR - Secondary Forest Road
- = = = DNR - Forest Access Route
- - - County - Gravel Road
- - - County - Dirt Road (Seasonal)
- Private - Paved Road
- - - Private - Dirt / Gravel Road
- DNR - Secondary Forest Road
- = = = DNR - Forest Access Route
- Compartment Boundary
- Stand Boundaries
- Cold Water Streams
- High Priority Trout Stream Buffer
- Streams
- Lakes and Rivers

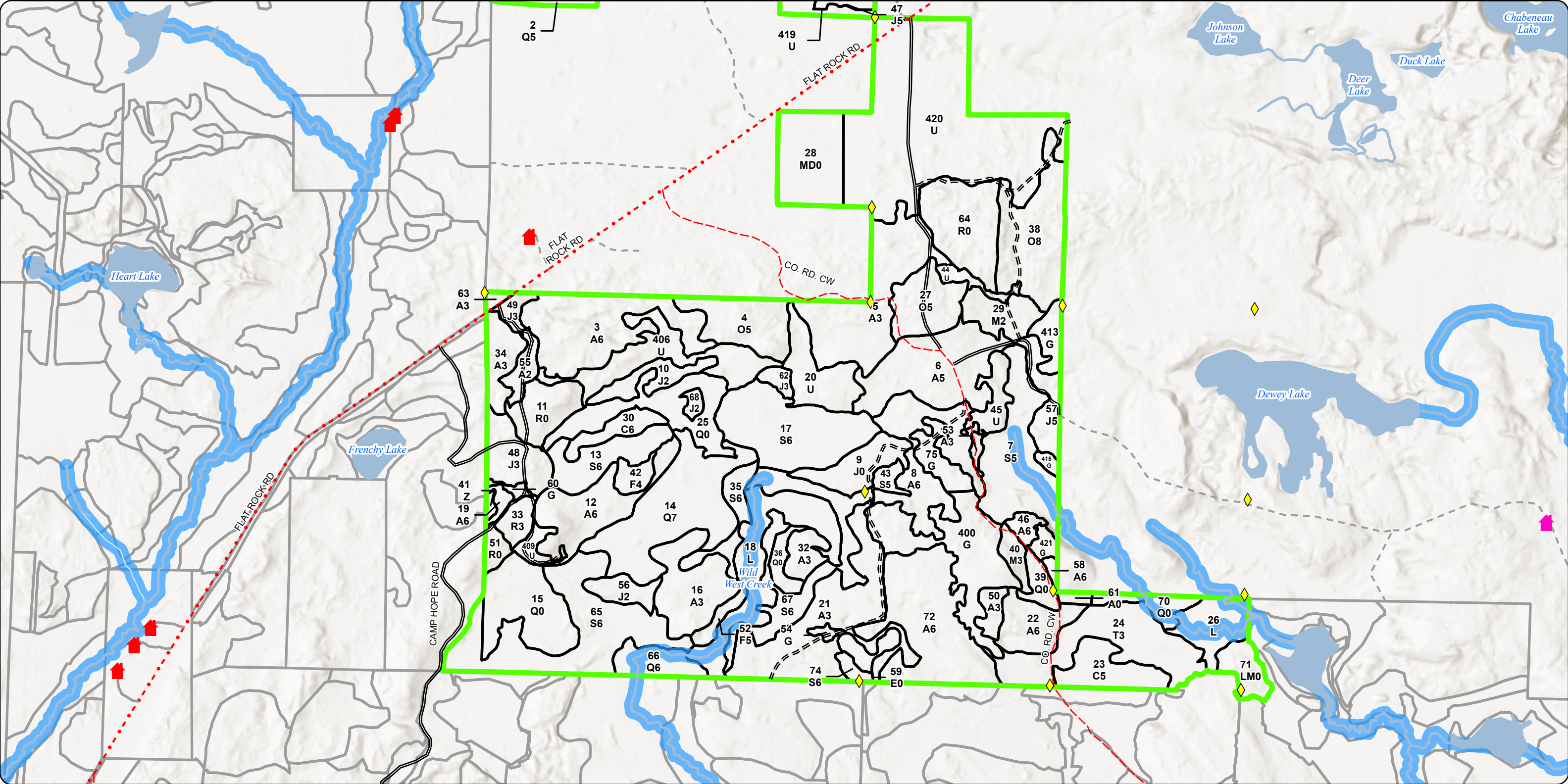

Report 1 – Total Acres by Cover Type and Age Class



Age Class

	Non-Forest	0-9	10-19	20-29	30-39	40-49	50-59	60-69	70-79	80-89	90-99	100-109	110-119	120-129	130-139	140-149	150+	Uneven-Aged	Total
Aspen	2	62	51	38	85	0	125	0	0	0	0	0	0	0	0	0	0	0	362
Cedar	0	0	0	0	0	0	0	0	0	0	8	0	16	0	0	0	0	0	24
Herbaceous Openland	60	0	0	0	0	0	0	0	0	0	0	0	0	0	0	0	0	0	60
Jack Pine	14	0	19	23	29	0	0	0	0	0	0	0	0	0	0	0	0	0	85
Low-Density Trees	160	0	0	0	0	0	0	0	0	0	0	0	0	0	0	0	0	0	160
Lowland Conifers	72	0	0	0	0	0	0	0	27	0	59	0	0	0	0	0	0	0	157
Lowland Deciduous	5	0	0	0	0	0	0	0	0	0	0	0	0	0	0	0	0	0	5
Lowland Mixed Forest	9	0	0	0	0	0	0	0	0	0	0	0	0	0	0	0	0	0	9
Lowland Shrub	48	0	0	0	0	0	0	0	0	0	0	0	0	0	0	0	0	0	48
Lowland Spruce/Fir	0	0	0	0	0	0	0	3	0	39	110	39	0	0	0	0	0	0	190
Mixed Upland Deciduous	27	0	0	0	0	0	0	0	0	0	0	0	0	0	0	0	0	0	27
Northern Hardwood	0	5	0	0	12	0	0	0	0	0	0	0	0	0	0	0	0	0	17
Oak	0	0	0	0	0	0	0	0	21	18	36	0	0	0	0	0	0	0	75
Red Pine	51	0	0	0	0	0	0	0	0	0	0	0	0	0	0	0	0	0	51
Tamarack	0	0	0	0	37	0	0	0	0	0	0	0	0	0	0	0	0	0	37
Treed Bog	18	0	0	0	0	0	0	0	0	0	0	0	0	0	0	0	0	0	18
Upland Shrub	41	0	0	0	0	0	0	0	0	0	0	0	0	0	0	0	0	0	41
Upland Spruce/Fir	0	0	0	0	0	5	0	4	0	0	0	0	0	0	0	0	0	0	9
Water	1	0	0	0	0	0	0	0	0	0	0	0	0	0	0	0	0	0	1
Total	508	67	70	61	163	5	125	7	48	57	213	39	16	0	0	0	0	0	1376



Report 2 – Treatment Summary

Gwinn Mgt. Unit
Year of Entry: 2027

Acres of Harvest

Compartment 230
Total Compartment Acres: 1,376

Commercial Harvest - 294
Harvests with Site Condition - 0
Next Step Harvest - 0
Habitat Cut - 0

Cover Type by Harvest Method

	Clearcut	Selection	Patch Clearcut	Seed Tree	Shelterwood	Thinning	Overstory Removal	Salvage	Other	Total Acres
Aspen	121	0	0	0	0	0	0	0	0	121
Herbaceous Openland	9	0	0	0	0	0	0	0	0	9
Lowland Spruce/Fir	17	0	0	0	0	0	0	0	0	17
Total	147	0	0	0	0	0	0	0	0	147

Proposed and Next Step Treatments by Method

	Harvest	Site Prep	Planting	Seeding	Burning	Pesticide	Monitoring	Other	Non-Forest Mgt.	Total Acres
Current	147	0	0	0	0	219	0	0	0	391
Next Step	0	0	25	0	0	76	202	25	25	353
Total	147	0	25	0	0	76	421	25	25	744



S t a n d	Treatment Name	Acres	Stand CoverType	Size Density	Stand Age	BA Range	Treatment Type	Treatment Method	Cover Type Objective	Age Structure	Habitat Cut
-----------------------	-------------------	-------	--------------------	-----------------	--------------	-------------	-------------------	---------------------	-------------------------	------------------	----------------

Proposed Treatments:

3	32230003-Cut	42.3	4130 - Aspen	6	52	51-80	Harvest	Clearcut	4319 - Mixed Upland Forest	Planting Record	No
<p><u>Prescription</u> Clearcut with retention. Leave all oak, red pine, and white pine. Consider putting retention around a wet pocket in the interior of the stand.</p> <p><u>Specs:</u></p> <p><u>Next Step</u> Monitoring, Natural Regen (Re-Inventory)</p> <p><u>Treatments:</u></p> <p><u>Acceptable</u> aspen, pine, red maple, spruce, fir</p> <p><u>Regen:</u></p> <p><u>Other</u></p> <p><u>Comment:</u></p> <p><u>Site Condition:</u></p> <p><u>Proposed Start Date:</u> 10/01/2026</p>											
8	32230008-Cut	31.5	4130 - Aspen	6	55	51-80	Harvest	Clearcut	4319 - Mixed Upland Forest	Planting Record	No
<p><u>Prescription</u> Clearcut with retention. Leave all white pine, red pine, and oak.</p> <p><u>Specs:</u></p> <p><u>Next Step</u> Monitoring, Natural Regen (Re-Inventory)</p> <p><u>Treatments:</u></p> <p><u>Acceptable</u> aspen, jack pine, red pine, oak, red maple, spruce, fir</p> <p><u>Regen:</u></p> <p><u>Other</u></p> <p><u>Comment:</u></p> <p><u>Site Condition:</u></p> <p><u>Proposed Start Date:</u> 10/01/2026</p>											
13	32230013-Cut	17.2	6122 - Black Spruce	6	97	81-110	Harvest	Clearcut	612 - Lowland Coniferous Forest	Planting Record	No
<p><u>Prescription</u> Clearcut with retention. Leave all cedar. Leave all white pine over 12" DBH. Winter harvest due to wet soils. Consider leaving retention around pond in the west end of the stand. Make sure some large tamarack is left in the retention area.</p> <p><u>Specs:</u></p> <p><u>Next Step</u> Monitoring, Natural Regen (Re-Inventory)</p> <p><u>Treatments:</u></p> <p><u>Acceptable</u> Spruce, tamarack, balsam fir, aspen</p> <p><u>Regen:</u></p> <p><u>Other</u> Leave retention in areas that will help with spreading spruce seed.</p> <p><u>Comment:</u></p> <p><u>Site Condition:</u></p> <p><u>Proposed Start Date:</u> 10/01/2026</p>											



S
t
a
n
d

Treatment Name	Acres	Stand CoverType	Size Density	Stand Age	BA Range	Treatment Type	Treatment Method	Cover Type Objective	Age Structure	Habitat Cut
72 32230072-Cut	47.2	4134 - Aspen, Spruce/Fir	6	50	81-110	Harvest	Clearcut	413 - Aspen	Planting Record	No
<p><u>Prescription</u> Clearcut with retention. Leave oak, red pine, and white pine. Leave retention where it makes sense. There may be a little bit of wet ground at the south end of the stand.</p> <p><u>Specs:</u></p> <p><u>Next Step</u> Monitoring, Natural Regen (Re-Inventory)</p> <p><u>Treatments:</u></p> <p><u>Acceptable</u> Aspen, pine, fir, spruce</p> <p><u>Regen:</u></p> <p><u>Other</u></p> <p><u>Comment:</u></p> <p><u>Site Condition:</u></p> <p><u>Proposed Start Date:</u> 10/01/2026</p>										
75 32230075-Cut	8.8	310 - Herbaceous Openland	99			Harvest	Clearcut	310 - Herbaceous Openland	Previous Inventory	No
<p><u>Prescription</u> Clearcut. Leave no retention. Opening maintenance cut.</p> <p><u>Specs:</u></p> <p><u>Next Step</u> Monitoring, Natural Regen (Re-Inventory)</p> <p><u>Treatments:</u></p> <p><u>Acceptable</u> grass. aspen, jack pine</p> <p><u>Regen:</u></p> <p><u>Other</u></p> <p><u>Comment:</u></p> <p><u>Site Condition:</u></p> <p><u>Proposed Start Date:</u> 10/01/2026</p>										
5 32238005-Cut	16.2	4130 - Aspen	6	50	Unspecified	Harvest	Clearcut	413 - Aspen	Planting Record	No
<p><u>Prescription</u> Clearcut with retention. Leave all oak, white pine, and red pine.</p> <p><u>Specs:</u></p> <p><u>Next Step</u> Monitoring, Natural Regen (Re-Inventory)</p> <p><u>Treatments:</u></p> <p><u>Acceptable</u> aspen, maple, spruce, fir, pine.</p> <p><u>Regen:</u></p> <p><u>Other</u></p> <p><u>Comment:</u></p> <p><u>Site Condition:</u></p> <p><u>Proposed Start Date:</u> 10/01/2026</p>										

Approved Treatments:

4 32230004-Monitor	39.4	4123 - Red Oak	5	79	51-80	Monitoring	Monitoring	412 - Oak Types	Current	No
<p><u>Prescription</u> Monitor for oak wilt</p> <p><u>Specs:</u></p> <p><u>Next Step</u></p> <p><u>Treatments:</u></p> <p><u>Acceptable</u></p> <p><u>Regen:</u></p> <p><u>Other</u></p> <p><u>Comment:</u></p> <p><u>Site Condition:</u></p>										



S
t
a
n
d

Treatment Name	Acres	Stand CoverType	Size Density	Stand Age	BA Range	Treatment Type	Treatment Method	Cover Type Objective	Age Structure	Habitat Cut
----------------	-------	-----------------	--------------	-----------	----------	----------------	------------------	----------------------	---------------	-------------

Proposed Start Date: 10/01/2024

9	32230009-Monitor	14.4	4222 - Natural Jack Pine	0	1		Monitoring	Monitoring - Regeneration	4212 - Planted Jack Pine	No
----------	-------------------------	------	--------------------------	---	---	--	------------	---------------------------	--------------------------	----

Prescription

Specs:

Next Step

Treatments:

Acceptable Jack Pine

Regen:

Other Percent to Treat = 100%

Comment:

Site Condition: Long-Term Retention

Proposed Start Date: 10/01/2026

11	32230011-Monitor	12.6	42110 - Planted Red Pine	0	0	Immature	Monitoring	Monitoring - Regeneration	4211 - Planted Red Pine	Planting Record	No
-----------	-------------------------	------	--------------------------	---	---	----------	------------	---------------------------	-------------------------	-----------------	----

Prescription

Specs:

Next Step Pesticide, Skidder - Release

Treatments:

Acceptable Red pine

Regen:

Other Percent to Treat = 100%

Comment:

Site Condition:

Proposed Start Date: 10/01/2025

25	32230013-Monitor	22.7	612 - Lowland Coniferous Forest	0	0		Monitoring	Monitoring - Regeneration	6122 - Black Spruce	Planting Record	No
-----------	-------------------------	------	---------------------------------	---	---	--	------------	---------------------------	---------------------	-----------------	----

Prescription Regen check as per TMS guidance.

Specs:

Next Step

Treatments:

Acceptable Black spruce, tamarack, cedar, balsam fir, balsam poplar.

Regen:

Other Percent to Treat = 100%

Comment:

Site Condition:

Proposed Start Date: 10/01/2034

15	32230015-Monitor	28.7	6124 - Lowland Spruce-Fir	0	0		Monitoring	Monitoring - Regeneration	6124 - Lowland Spruce-Fir	Planting Record	No
-----------	-------------------------	------	---------------------------	---	---	--	------------	---------------------------	---------------------------	-----------------	----

Prescription Intermediate natural regen survey. Seedlings are starting to show up in stand. Need to monitor to ensure adequate regeneration.

Specs:

Next Step

Treatments:

Acceptable Black spruce, tamarack, cedar, balsam poplar.

Regen:

Other Regen appears to be showing up around stumps and areas where sphagnum is present.

Comment:

Site Condition:

Proposed Start Date: 10/01/2034



S
t
a
n
d

Treatment Name	Acres	Stand CoverType	Size Density	Stand Age	BA Range	Treatment Type	Treatment Method	Cover Type Objective	Age Structure	Habitat Cut
33 32230033-Monitor	4.5	4211 - Planted Red Pine	0	0	Immature	Monitoring	Monitoring - Regeneration	4211 - Planted Red Pine	Planting Record	No
<p><u>Prescription</u></p> <p><u>Specs:</u></p> <p><u>Next Step</u> Pesticide, Skidder - Release</p> <p><u>Treatments:</u></p> <p><u>Acceptable</u> Red pine</p> <p><u>Regen:</u></p> <p><u>Other</u> Percent to Treat = 100%</p> <p><u>Comment:</u></p> <p><u>Site Condition:</u></p> <p><u>Proposed Start Date:</u> 10/01/2025</p>										
36 32230036-Monitor	5.1	612 - Lowland Coniferous Forest	0	0		Monitoring	Monitoring - Regeneration	6122 - Black Spruce	Planting Record	No
<p><u>Prescription</u></p> <p><u>Specs:</u></p> <p><u>Next Step</u></p> <p><u>Treatments:</u></p> <p><u>Acceptable</u> Black spruce, tamarack, balsam fir, jack pine, aspen.</p> <p><u>Regen:</u></p> <p><u>Other</u> Percent to Treat = 100%</p> <p><u>Comment:</u></p> <p><u>Site Condition:</u></p> <p><u>Proposed Start Date:</u> 10/01/2034</p>										
38 32230038-Monitor	35.3	4123 - Red Oak	8	90	51-80	Monitoring	Monitoring	4123 - Red Oak	Planting Record	No
<p><u>Prescription</u> Monitor for forest health, oak wilt concerns.</p> <p><u>Specs:</u></p> <p><u>Next Step</u></p> <p><u>Treatments:</u></p> <p><u>Acceptable</u></p> <p><u>Regen:</u></p> <p><u>Other</u></p> <p><u>Comment:</u></p> <p><u>Site Condition:</u></p> <p><u>Proposed Start Date:</u> 10/01/2026</p>										
39 32230039-Monitor	4.1	612 - Lowland Coniferous Forest	0	1		Monitoring	Monitoring - Regeneration	6122 - Black Spruce	Planting Record	No
<p><u>Prescription</u></p> <p><u>Specs:</u></p> <p><u>Next Step</u></p> <p><u>Treatments:</u></p> <p><u>Acceptable</u> Black spruce, tamarack, jack pine, cedar</p> <p><u>Regen:</u></p> <p><u>Other</u> Percent to Treat = 100%</p> <p><u>Comment:</u></p> <p><u>Site Condition:</u></p> <p><u>Proposed Start Date:</u> 10/01/2034</p>										



S
t
a
n
d

Treatment Name	Acres	Stand CoverType	Size Density	Stand Age	BA Range	Treatment Type	Treatment Method	Cover Type Objective	Age Structure	Habitat Cut
51 32230051-Monitor	3.9	4211 - Planted Red Pine	0	0	Immature	Monitoring	Monitoring - Regeneration	4211 - Planted Red Pine	Planting Record	No
<p><u>Prescription</u></p> <p><u>Specs:</u></p> <p><u>Next Step</u> Pesticide, Skidder - Release</p> <p><u>Treatments:</u></p> <p><u>Acceptable</u> Red pine</p> <p><u>Regen:</u></p> <p><u>Other</u> Percent to Treat = 100%</p> <p><u>Comment:</u></p> <p><u>Site Condition:</u></p> <p><u>Proposed Start Date:</u> 10/01/2025</p>										
59 32230059-Monitor	5.0	611 - Lowland Deciduous Forest	0	1		Monitoring	Monitoring - Regeneration	6122 - Black Spruce	Planting Record	No
<p><u>Prescription</u></p> <p><u>Specs:</u></p> <p><u>Next Step</u></p> <p><u>Treatments:</u></p> <p><u>Acceptable</u> Black spruce, tamarack, aspen</p> <p><u>Regen:</u></p> <p><u>Other</u> Percent to Treat = 100%</p> <p><u>Comment:</u></p> <p><u>Site Condition:</u></p> <p><u>Proposed Start Date:</u> 10/01/2034</p>										
61 32230061-Monitor	1.9	413 - Aspen	0	4		Monitoring	Monitoring - Regeneration	413 - Aspen	Planting Record	No
<p><u>Prescription</u></p> <p><u>Specs:</u></p> <p><u>Next Step</u></p> <p><u>Treatments:</u></p> <p><u>Acceptable</u> Aspen, maple, spruce, fir.</p> <p><u>Regen:</u></p> <p><u>Other</u> Percent to Treat = 100%</p> <p><u>Comment:</u></p> <p><u>Site Condition:</u></p> <p><u>Proposed Start Date:</u> 10/01/2034</p>										
64 32230064-Monitor	29.8	4211 - Planted Red Pine	0	2	Immature	Monitoring	Monitoring - Regeneration	4211 - Planted Red Pine		No
<p><u>Prescription</u></p> <p><u>Specs:</u></p> <p><u>Next Step</u> Pesticide, Skidder - Release; ; Monitoring, Artificial Regen (3yr)</p> <p><u>Treatments:</u></p> <p><u>Acceptable</u> Red pine</p> <p><u>Regen:</u></p> <p><u>Other</u> Percent to Treat = 100%</p> <p><u>Comment:</u></p> <p><u>Site Condition:</u></p> <p><u>Proposed Start Date:</u> 10/01/2024</p>										



S t a n d	Treatment Name	Acres	Stand CoverType	Size Density	Stand Age	BA Range	Treatment Type	Treatment Method	Cover Type Objective	Age Structure	Habitat Cut
68	32230068-Monitor	1.6	42220 - Natural Jack Pine	2	13	Immature	Monitoring	Monitoring - Regeneration	4212 - Planted Jack Pine	Planting Record	No
<u>Prescription</u> Count and assess if any actions are needed <u>Specs:</u> <u>Next Step</u> <u>Treatments:</u> <u>Acceptable</u> Jack pine <u>Regen:</u> <u>Other</u> <u>Comment:</u> <u>Site Condition:</u> <u>Proposed Start Date:</u> 10/01/2025											
70	32230070-Monitor	2.2	612 - Lowland Coniferous Forest	0	4		Monitoring	Monitoring - Regeneration	6122 - Black Spruce	Planting Record	No
<u>Prescription</u> <u>Specs:</u> <u>Next Step</u> <u>Treatments:</u> <u>Acceptable</u> Spruce, tamarack, fir, aspen <u>Regen:</u> <u>Other</u> Percent to Treat = 100% <u>Comment:</u> <u>Site Condition:</u> <u>Proposed Start Date:</u> 10/01/2034											
71	32230071-Monitor	7.6	613 - Lowland Mixed Forest	0	4		Monitoring	Monitoring - Regeneration	612 - Lowland Coniferous Forest	Planting Record	No
<u>Prescription</u> <u>Specs:</u> <u>Next Step</u> <u>Treatments:</u> <u>Acceptable</u> Black spruce, balsam fir, tamarack, white spruce, balsam poplar, cedar. <u>Regen:</u> <u>Other</u> Percent to Treat = 100% <u>Comment:</u> <u>Site Condition:</u> <u>Proposed Start Date:</u> 10/01/2034											
420	32230420-Prep	25.1	330 - Low-Density Trees	99			Site Prep-Mech.	Site Prep	4319 - Mixed Upland Forest	Planting Record	No
<u>Prescription</u> Clear, fence, and establish various tree species as part of the statewide assisted migration study. <u>Specs:</u> <u>Next Step</u> Planting, Initial Plant; NonForestMgt, Mowing; Monitoring, Herbicide Use; Pesticide, Drone - Site Prep; Other, Regeneration Fencing <u>Treatments:</u> <u>Acceptable</u> A mix of species per assisted migration study. <u>Regen:</u> <u>Other</u> <u>Comment:</u> <u>Site Condition:</u> <u>Proposed Start Date:</u> 12/01/2024											



S
t
a
n
d

Treatment Name	Acres	Stand CoverType	Size Density	Stand Age	BA Range	Treatment Type	Treatment Method	Cover Type Objective	Age Structure	Habitat Cut
----------------	-------	-----------------	--------------	-----------	----------	----------------	------------------	----------------------	---------------	-------------

Total Treatment Acreage Proposed: 407.1

Report 4 – Site Conditions

Gwinn Mgt. Unit
Kyle Gould: Examiner

Compartment: 230
Year of Entry: 2027



Availability for Management

Total Acres	Acres Available	Acres Avail		Dominant Site Conditions	Dominant Site Conditions						
		With Condition	Not Available		5C	5F	2G	3J	5A	5E	
355	355	0	1	Aspen							1
24	16	0	8	Cedar					8		
60	60	0	0	Herbaceous Openland							
72	71	0	1	Jack Pine							1
160	160	0	0	Low-Density Trees							
130	39	26	65	Lowland Conifers		26		16	48		2
5	5	0	0	Lowland Deciduous							
9	9	0	0	Lowland Mixed Forest							
48	48	0	0	Lowland Shrub							
166	20	38	108	Lowland Spruce/Fir	38		2	106			
27	27	0	0	Mixed Upland Deciduous							
17	17	0	0	Northern Hardwood							
75	75	0	0	Oak							
38	37	0	2	Red Pine							2
11	0	0	11	Tamarack				11			
18	18	0	0	Treed Bog							
41	41	0	0	Upland Shrub							
9	5	0	4	Upland Spruce/Fir				4			
1	1	0	0	Water							
1,265	1,002	64	199	Total Forested Acres	38	26	2	136	56		5
	79%	5%	16%	Relative Percent							

**Due to limitations in the current Site Conditions Analysis tool, all nonforested acres are considered available. Future development will enable analysis of nonforested types.*

Site No.	Dominant Site Cond Availability	Dominant Site Condition	Acres	Other Site Condition	Other Site Condition	Other Site Condition	Other Site Condition
1	Unavailable	3J: Water quality/BMPs (stream, river, or lake)	55	Unspecified	Unspecified	Unspecified	Unspecified
Comments:							
Headwaters to the Wild West Creek are throughout this stand. A very limited portion of the stand would be harvestable. The western portion of the stand was excluded from harvest last entry due to this factor.							

Report 4 – Site Conditions

Gwinn Mgt. Unit
 Kyle Gould: Examiner

Compartment: 230
 Year of Entry: 2027



2	Unavailable	3J: Water quality/BMPs (stream, river, or lake)	5	Unspecified	Unspecified	Unspecified	Unspecified
Comments: 6/17/2015: Camp 11 Creek runs through this stand. Buffering it would eliminate a good portion of the stand.							
3	Available	5C: Delay treatment for age/size class diversity or exceptional site quality	38	Unspecified	Unspecified	Unspecified	Unspecified
Comments: 6/17/2015: Larger diameter and heights are along the northern fringe. smaller diameter and heights in the middle and south part of the stand. Hold till next entry.							
4	Unavailable	3J: Water quality/BMPs (stream, river, or lake)	24	Unspecified	Unspecified	Unspecified	Unspecified
Comments: 6/17/2015: Hold stand till next entry. Large amount of lowland being harvested this current YOE.							
5	Unavailable	5A: Not able to obtain desirable regeneration	8	Unspecified	Unspecified	Unspecified	Unspecified
Comments:							
6	Unavailable	5E: Long-Term Retention	0	Unspecified	Unspecified	Unspecified	Unspecified
Comments:							
8	Unavailable	5E: Long-Term Retention	1	Unspecified	Unspecified	Unspecified	Unspecified
Comments:							

Report 4 – Site Conditions

Gwinn Mgt. Unit
Kyle Gould: Examiner

Compartment: 230
Year of Entry: 2027



9	Unavailable	2G: Too wet (sensitive soils, does not include access issues)	2	Unspecified	Unspecified	Unspecified	Unspecified
Comments:							
10	Available	5F: Evaluated for Forest Health Considerations	26	Unspecified	Unspecified	Unspecified	Unspecified
Comments: 2017-Lowland stand that was recently inventoried.							
11	Unavailable	3J: Water quality/BMPs (stream, river, or lake)	7	Unspecified	Unspecified	Unspecified	Unspecified
Comments:							
12	Unavailable	5E: Long-Term Retention	1	Unspecified	Unspecified	Unspecified	Unspecified
Comments:							
13	Unavailable	5E: Long-Term Retention	2	Unspecified	Unspecified	Unspecified	Unspecified
Comments:							
14	Unavailable	5A: Not able to obtain desirable regeneration	48	Unspecified	Unspecified	Unspecified	Unspecified
Comments: This is a wet birch site with heavy tag alder in the understory. If we did cut it, there is a really good chance that it would not regenerate to birch and we would only get scattered red maple stump sprouts and some conifer where they are present. A fully stocked stand is highly unlikely.							
15	Unavailable	5E: Long-Term Retention	0	Unspecified	Unspecified	Unspecified	Unspecified
Comments:							

Report 4 – Site Conditions

Gwinn Mgt. Unit
 Kyle Gould: Examiner

Compartment: 230
 Year of Entry: 2027



16	Unavailable	3J: Water quality/BMPs (stream, river, or lake)	36	Unspecified	Unspecified	Unspecified	Unspecified
Comments:							
17	Unavailable	5E: Long-Term Retention	2	Unspecified	Unspecified	Unspecified	Unspecified
Comments:							
19	Unavailable	3J: Water quality/BMPs (stream, river, or lake)	11	Unspecified	Unspecified	Unspecified	Unspecified
Comments:							

Mgt. Unit

Compartment: #Type!

Year of Entry:

Report 5 – PROPOSED SPECIAL CONSERVATION AREA* (SCA) DETAILS

* This is a partial list of SCAs for this compartment. Not included are those areas identified under other Department initiatives (Natural Rivers, Deer Wintering Areas, etc.). Those will be identified in separate, future map and report products.

SCA Name	SCA Category	Detail Type	Recommendation	Acres
----------	--------------	-------------	----------------	-------

Comments



Stand	Level 4 Cover Type	Size Density	Acres	Stand Age	BA Range	Managed Site	General Comments																																									
1	6224 - Treed Bog	None	17.7			No	2025 - agree with previous comments. Tagel alder is fairly thick and very little merchantable timber. An old freeze road comes to the stand from the northwest. 9/20/2005: OPIC - FMD: A treed bog with open lowland brush interspersed with very slow growing tamarack, black spruce, & a trace of cedar. Tree cover is of seedling/sapling size class with some small poles.																																									
2	6124 - Lowland Spruce-Fir	Poletimber Medium	26.5	71	1-50	N/A	2025 - tree diameters are still a bit on the small side. A freeze road from the NW was used to access the area previously. The stand is a little patchy and most the trees look healthy. The southeast end of the stand turns to more of an open bog. 9/20/2005: OPIC - FMD: The vast majority of this stand is swampy with leatherleaf ground cover, primarily spruce/tamarack & only a trace of cedar. The slightly higher elevation small inclusions support a few jack pine (like on the southwest boundary of the forty) and also balsam fir occupy the dryer sites. Most larger fir was killed off by spruce budworm and seedling/sapling fir as well as spruce is very abundant in the stand. A few birch are present also that are mostly dead now.																																									
		<table border="1"> <thead> <tr> <th>Canopy Species</th> <th>% Cover</th> <th>Size Class</th> <th>DBH</th> <th>Age</th> </tr> </thead> <tbody> <tr> <td>Balsam Fir</td> <td>15</td> <td>Pole</td> <td>6</td> <td></td> </tr> <tr> <td>Black Spruce</td> <td>40</td> <td>Pole</td> <td>7</td> <td>71</td> </tr> <tr> <td>Northern White Cedar</td> <td>5</td> <td>Pole/Log</td> <td>8</td> <td></td> </tr> <tr> <td>Tamarack</td> <td>30</td> <td>Pole</td> <td>7</td> <td></td> </tr> <tr> <td>Jack Pine</td> <td>10</td> <td>Pole/Log</td> <td>9</td> <td></td> </tr> </tbody> </table>			Canopy Species	% Cover	Size Class	DBH	Age	Balsam Fir	15	Pole	6		Black Spruce	40	Pole	7	71	Northern White Cedar	5	Pole/Log	8		Tamarack	30	Pole	7		Jack Pine	10	Pole/Log	9		<table border="1"> <thead> <tr> <th>Sub-Canopy Species</th> <th>Density</th> <th>Avg. Height</th> <th>Size</th> </tr> </thead> <tbody> <tr> <td>Tag Alder</td> <td>Medium</td> <td>5 - 10 feet</td> <td>5 - 10 feet</td> </tr> <tr> <td>Balsam Fir</td> <td>Medium</td> <td>5 - 10 feet</td> <td>5 - 10 feet</td> </tr> </tbody> </table>		Sub-Canopy Species	Density	Avg. Height	Size	Tag Alder	Medium	5 - 10 feet	5 - 10 feet	Balsam Fir	Medium	5 - 10 feet	5 - 10 feet
Canopy Species	% Cover	Size Class	DBH	Age																																												
Balsam Fir	15	Pole	6																																													
Black Spruce	40	Pole	7	71																																												
Northern White Cedar	5	Pole/Log	8																																													
Tamarack	30	Pole	7																																													
Jack Pine	10	Pole/Log	9																																													
Sub-Canopy Species	Density	Avg. Height	Size																																													
Tag Alder	Medium	5 - 10 feet	5 - 10 feet																																													
Balsam Fir	Medium	5 - 10 feet	5 - 10 feet																																													
3	4130 - Aspen	Poletimber Well	42.4	52	51-80	N/A	2024 - aspen is ready for harvest 1/9/15: Aspen in good shape. Small patches of jack pine scattered throughout the stand. Scattered spruce fir in the understory, possibly a trace in the overstory. Beaked hazel in the understory, more so on the east end of the stand. Diameter is variable across the stand. some areas the trees are approaching 10" whereas the majority are in the 7-8" range. Some open areas exist where there are depressions. These are not wetland depressions. Stand is harvestable. OPIC - FMD: Was commercially cut in summer of 1973 by Holli Forest Products, Inc., permit #16/73. All merchantable aspen, birch, and mixed hardwood was to be cut. Apparently jack pine was not to be cut and what about oak? Also, birch located within 200 ft of the Flat Rock or Camp Hope Rd was not to be cut. I (Warren Heikkila) found an FTP #W3-438 which was for K-G cutter treatment of this stand (and stand 4 also) to knock down residual trees following the commercial cut of stand 3 which they say occurred in Spring of 1973. Purpose was to get maximum aspen stocking & survival in the new stand. It was written by Jack C. Mauer when he was a Game Area Manager in Gwinn. Oak was to be left as well as jack pine. Actual treatment occurred between July to Oct of 1973.																																									
		<table border="1"> <thead> <tr> <th>Canopy Species</th> <th>% Cover</th> <th>Size Class</th> <th>DBH</th> <th>Age</th> </tr> </thead> <tbody> <tr> <td>Quaking Aspen</td> <td>98</td> <td>Pole</td> <td>9</td> <td>52</td> </tr> <tr> <td>Jack Pine</td> <td>2</td> <td>Pole</td> <td>9</td> <td></td> </tr> </tbody> </table>			Canopy Species	% Cover	Size Class	DBH	Age	Quaking Aspen	98	Pole	9	52	Jack Pine	2	Pole	9		<table border="1"> <thead> <tr> <th>Sub-Canopy Species</th> <th>Density</th> <th>Avg. Height</th> <th>Size</th> </tr> </thead> <tbody> <tr> <td>Balsam Fir</td> <td>Low</td> <td>10 - 20 feet</td> <td>10 - 20 feet</td> </tr> <tr> <td>White Spruce</td> <td>Low</td> <td>10 - 20 feet</td> <td>10 - 20 feet</td> </tr> <tr> <td>Hazelnut (Beaked)</td> <td>Medium</td> <td>5 - 10 feet</td> <td>5 - 10 feet</td> </tr> </tbody> </table>		Sub-Canopy Species	Density	Avg. Height	Size	Balsam Fir	Low	10 - 20 feet	10 - 20 feet	White Spruce	Low	10 - 20 feet	10 - 20 feet	Hazelnut (Beaked)	Medium	5 - 10 feet	5 - 10 feet											
Canopy Species	% Cover	Size Class	DBH	Age																																												
Quaking Aspen	98	Pole	9	52																																												
Jack Pine	2	Pole	9																																													
Sub-Canopy Species	Density	Avg. Height	Size																																													
Balsam Fir	Low	10 - 20 feet	10 - 20 feet																																													
White Spruce	Low	10 - 20 feet	10 - 20 feet																																													
Hazelnut (Beaked)	Medium	5 - 10 feet	5 - 10 feet																																													



Stand	Level 4 Cover Type	Size Density	Acres	Stand Age	BA Range	Managed Site	General Comments																																		
4	4123 - Red Oak	Poletimber Medium	21.1	79	51-80	N/A	2025 - stand of small log sized oak with aspen and birch pockets mixed in. 1/9/15: Predominantly an oak log stand. Basal area ranges from 90-100 sq. ft/ac. Pockets of quaking and big tooth aspen exist. Understory (actually mid-canopy) is all red maple, both stump sprout and seed origin. These exist where there are essentially gaps so they aren't truly part of the canopy yet. East end and south are more open. Scattered jack pine groups and along the edge of the stand. Stand is very beneficial to wildlife at this point in development. OPIC - FMD: Stand is semi-open in places with hazel brush common, and red maple saplings & small poles. Northern fringes have more birch. Bordered on the south by a heavily stocked A6 stand or clone of young aspen (yr of origin 1971). Was this young aspen a result of a KG Wildlife operation? Overall, this stand probably is very beneficial to wildlife in it's present condition. I found an FTP (#W3-438) written for K-G cutter treatment of this stand (and also stand 3), leaving all oak & jack pine, and a clump of birch on the north property boundary in the NWNE. Purpose here was to improve deer habitat and it did stimulate some aspen sprouting on the south edge of stand 4, where currently is found a well stocked young A6 stand. Actual treatment occurred between July to Oct. 1973.																																		
<table border="1"> <thead> <tr> <th>Canopy Species</th> <th>% Cover</th> <th>Size Class</th> <th>DBH</th> <th>Age</th> </tr> </thead> <tbody> <tr> <td>Red Oak</td> <td>71</td> <td>Log/Pole</td> <td>12</td> <td>79</td> </tr> <tr> <td>Paper Birch</td> <td>15</td> <td>Pole/Log</td> <td>8</td> <td>53</td> </tr> <tr> <td>Bigtooth Aspen</td> <td>10</td> <td>Pole</td> <td>6</td> <td></td> </tr> <tr> <td>Jack Pine</td> <td>4</td> <td>Pole</td> <td>8</td> <td></td> </tr> </tbody> </table>		Canopy Species	% Cover	Size Class	DBH	Age		Red Oak	71	Log/Pole	12	79	Paper Birch	15	Pole/Log	8	53	Bigtooth Aspen	10	Pole	6		Jack Pine	4	Pole	8		<table border="1"> <thead> <tr> <th>Sub-Canopy Species</th> <th>Density</th> <th>Avg. Height</th> <th>Size</th> </tr> </thead> <tbody> <tr> <td>Red Maple</td> <td>Medium</td> <td>10 - 20 feet</td> <td>10 - 20 feet</td> </tr> <tr> <td>Hazelnut (Beaked)</td> <td>Low</td> <td>5 - 10 feet</td> <td>5 - 10 feet</td> </tr> </tbody> </table>		Sub-Canopy Species	Density	Avg. Height	Size	Red Maple	Medium	10 - 20 feet	10 - 20 feet	Hazelnut (Beaked)	Low	5 - 10 feet	5 - 10 feet
Canopy Species	% Cover	Size Class	DBH	Age																																					
Red Oak	71	Log/Pole	12	79																																					
Paper Birch	15	Pole/Log	8	53																																					
Bigtooth Aspen	10	Pole	6																																						
Jack Pine	4	Pole	8																																						
Sub-Canopy Species	Density	Avg. Height	Size																																						
Red Maple	Medium	10 - 20 feet	10 - 20 feet																																						
Hazelnut (Beaked)	Low	5 - 10 feet	5 - 10 feet																																						
5	4130 - Aspen	Sapling Well	43.0	17	Immature	N/A	2025 - fully stocked aspen stand with some red maple sprouts as well. Some large oak present that were left during the harvest. The aspen is a little things when the oak are thicker 12/8/2014: Most of the birch seed trees that were left have died. Regen doing well. Birch had sprouted but were browsed too much to survive. 6/20/2008: OPIC - FMD: Harvested during spring breakup 2008 by Holli Forest Products: TS#110-07-01, Three Tick Sale. Left all oak as well as marked birch seed trees.																																		
<table border="1"> <thead> <tr> <th>Canopy Species</th> <th>% Cover</th> <th>Size Class</th> <th>DBH</th> <th>Age</th> </tr> </thead> <tbody> <tr> <td>Red Maple</td> <td>25</td> <td>Sapling</td> <td>3</td> <td>17</td> </tr> <tr> <td>Red Oak</td> <td>5</td> <td>Log/Pole</td> <td>12</td> <td>86</td> </tr> <tr> <td>Quaking Aspen</td> <td>70</td> <td>Sapling</td> <td>3</td> <td>17</td> </tr> </tbody> </table>		Canopy Species	% Cover	Size Class	DBH	Age		Red Maple	25	Sapling	3	17	Red Oak	5	Log/Pole	12	86	Quaking Aspen	70	Sapling	3	17																			
Canopy Species	% Cover	Size Class	DBH	Age																																					
Red Maple	25	Sapling	3	17																																					
Red Oak	5	Log/Pole	12	86																																					
Quaking Aspen	70	Sapling	3	17																																					
6	4130 - Aspen	Poletimber Medium	39.2	38	1-50	N/A	2024 - pole sized aspen. The stocking is patchy. The stand has rocky soils. There are some large red oak left from the last harvest. OPIC - FMD: Was commercially cut in Nov 1987 by Oscar Antilla from Republic, permit #12-87, "Camp Eleven Creek Block". Red & white pine was left as well as some birch & oak marked with green paint. FTP #W31-185 was for K-G treecutter of residual hardwood to maximize aspen regeneration, after commercial logging of the stand. No oak was to be cut nor any other marked trees. Accomplished in 1989.																																		
<table border="1"> <thead> <tr> <th>Canopy Species</th> <th>% Cover</th> <th>Size Class</th> <th>DBH</th> <th>Age</th> </tr> </thead> <tbody> <tr> <td>Red Maple</td> <td>15</td> <td>Sapling/Pole</td> <td>4</td> <td></td> </tr> <tr> <td>Quaking Aspen</td> <td>50</td> <td>Pole</td> <td>7</td> <td>38</td> </tr> <tr> <td>Bigtooth Aspen</td> <td>35</td> <td>Pole</td> <td>7</td> <td></td> </tr> </tbody> </table>		Canopy Species	% Cover	Size Class	DBH	Age		Red Maple	15	Sapling/Pole	4		Quaking Aspen	50	Pole	7	38	Bigtooth Aspen	35	Pole	7																				
Canopy Species	% Cover	Size Class	DBH	Age																																					
Red Maple	15	Sapling/Pole	4																																						
Quaking Aspen	50	Pole	7	38																																					
Bigtooth Aspen	35	Pole	7																																						
7	6122 - Black Spruce	Poletimber Medium	35.8	86	1-50	N/A	2024 - stand could be harvested now. There are pockets of small diameter trees as well. OPIC - FMD: Quite variable in stocking and size class. Significant younger sapling size conifers. Rather unevenaged in places. When any cut is made, an adequate buffer (minimum of 100 ft) must be left along headwaters of Camp 11 Creek.																																		
<table border="1"> <thead> <tr> <th>Canopy Species</th> <th>% Cover</th> <th>Size Class</th> <th>DBH</th> <th>Age</th> </tr> </thead> <tbody> <tr> <td>Black Spruce</td> <td>80</td> <td>Pole/Sapling</td> <td>7</td> <td>86</td> </tr> <tr> <td>Northern White Cedar</td> <td>10</td> <td>Pole</td> <td>7</td> <td></td> </tr> <tr> <td>Tamarack</td> <td>10</td> <td>Pole</td> <td>8</td> <td></td> </tr> </tbody> </table>		Canopy Species	% Cover	Size Class	DBH	Age		Black Spruce	80	Pole/Sapling	7	86	Northern White Cedar	10	Pole	7		Tamarack	10	Pole	8		<table border="1"> <thead> <tr> <th>Sub-Canopy Species</th> <th>Density</th> <th>Avg. Height</th> <th>Size</th> </tr> </thead> <tbody> <tr> <td>Tag Alder</td> <td>Medium</td> <td>5 - 10 feet</td> <td>5 - 10 feet</td> </tr> </tbody> </table>		Sub-Canopy Species	Density	Avg. Height	Size	Tag Alder	Medium	5 - 10 feet	5 - 10 feet									
Canopy Species	% Cover	Size Class	DBH	Age																																					
Black Spruce	80	Pole/Sapling	7	86																																					
Northern White Cedar	10	Pole	7																																						
Tamarack	10	Pole	8																																						
Sub-Canopy Species	Density	Avg. Height	Size																																						
Tag Alder	Medium	5 - 10 feet	5 - 10 feet																																						



Stand	Level 4 Cover Type	Size Density	Acres	Stand Age	BA Range	Managed Site	General Comments																																	
8	4130 - Aspen	Poletimber Well	31.5	55	51-80	N/A	2024 - mature aspen stand with some jack pine mixed in. Ready to harvest. Aspen is in decent health but will not hold 10 more years. 12/22/14: Stand is in good shape. Small pockets of jack pine within the stand as well as some small open areas. Stand is bordered by larger opening. OPIC - FMD: There are old plow furrows apparently from a past burn here, whether it was a wildfire or a prescribed burn is not known. This fire may have stimulated aspen sprouting and been the start of the heavily stocked eastern portion of this stand. Very good site index, tall trees. Parts of stand are already A6 stocking, & some small patches of jack pine inclusions also exist.																																	
<table border="1"> <thead> <tr> <th>Canopy Species</th> <th>% Cover</th> <th>Size Class</th> <th>DBH</th> <th>Age</th> </tr> </thead> <tbody> <tr> <td>Quaking Aspen</td> <td>80</td> <td>Pole/Log</td> <td>9</td> <td>55</td> </tr> <tr> <td>Bigtooth Aspen</td> <td>10</td> <td>Pole/Log</td> <td>9</td> <td></td> </tr> <tr> <td>Balsam Fir</td> <td>5</td> <td>Pole/Sapling</td> <td>6</td> <td></td> </tr> <tr> <td>Jack Pine</td> <td>5</td> <td>Pole</td> <td>8</td> <td></td> </tr> </tbody> </table>		Canopy Species	% Cover	Size Class	DBH	Age	Quaking Aspen	80	Pole/Log	9	55	Bigtooth Aspen	10	Pole/Log	9		Balsam Fir	5	Pole/Sapling	6		Jack Pine	5	Pole	8															
Canopy Species	% Cover	Size Class	DBH	Age																																				
Quaking Aspen	80	Pole/Log	9	55																																				
Bigtooth Aspen	10	Pole/Log	9																																					
Balsam Fir	5	Pole/Sapling	6																																					
Jack Pine	5	Pole	8																																					
9	4222 - Natural Jack Pine	Unspecified	14.4	1			12/22/14: Stand is in good shape. Ready to be harvested as there is over mature jack pine present. OI notes indicate past partial harvest in stand. Aspen, spruce, and some maple mixed in stand. OPIC - FMD: Stand is somewhat unevenaged in that it has some residual older jack pine (60 yrs +), but the average age is mid-30's. From annual rings, a release event took place in the early 1970's. (a cutting?) Semi-open or parklike in places, but the heaviest stocking is on the west end and a 2 chain wide strip on the north bordering the swamp. Commercial timber sale permit #20/63 issued to Herbert Romback of Princeton covers the SENE of Sec 15. It allowed cutting of aspen & birch, plus all jack pine within 200 ft of marked jack pine seed trees. This is an unusual sale -- I don't recall seeing jack pine seed trees used before. I wonder if any scarification was used. It was cut in Nov 1963 thru Feb 1964. Prepared Under Sale 32-105-17 Coyote & A Covey Mix. Residual .6SF of WP. Cut By Holli FP in the winter of 2021																																	
10	42220 - Natural Jack Pine	Sapling Medium	9.6	13	Immature	N/A	2025 - 10-15 foot tall jack pine. Most areas are filled in nicely with a couple sparse spots. It will continue to fill in. 12/10/2014: Site was trenched and seeded in the fall of 2013. 2011: OPIC - FMD: Stand cut in October of 2010 by Holli Forest Products, Inc TS# 32-111-07-01 (Mother Goose Mix). Limbs and tops were ground/shipped. 2016 count shows fully stocked stand. Forestry staff should walk through in 2017 to confirm.																																	
<table border="1"> <thead> <tr> <th>Canopy Species</th> <th>% Cover</th> <th>Size Class</th> <th>DBH</th> <th>Age</th> </tr> </thead> <tbody> <tr> <td>Jack Pine</td> <td>100</td> <td>Sapling</td> <td>1</td> <td>13</td> </tr> </tbody> </table>		Canopy Species	% Cover	Size Class	DBH	Age	Jack Pine	100	Sapling	1	13																													
Canopy Species	% Cover	Size Class	DBH	Age																																				
Jack Pine	100	Sapling	1	13																																				
11	42110 - Planted Red Pine	Unspecified	14.7	0	Immature		Prepared Under Sale 32-105-17 Coyote & A Covey Mix. Residual 4.6SF of Oak, 3.1SF of RP. Cut By Holli FP in fall of 2018 under 32-105-17 2022 TCR date. Site planted with Red pine Spring 2023.																																	
12	4130 - Aspen	Poletimber Well	26.0	37	51-80	N/A	2025 - stand looks healthy. Nice pole sized aspen. 1/7/2015: Scattered semi-open patches within stand; amounts to approx. 2-3 acres. OPIC - FMD: Was commercially cut in summer of 1988 by Jay Mattila from Republic, permit #006-87-01, "Frenchy Lake Block". All oak & cherry was left. In 2005, some patches on east end are semi-open with some scattered fir also, but this is desirable for wildlife and diversity.																																	
<table border="1"> <thead> <tr> <th>Canopy Species</th> <th>% Cover</th> <th>Size Class</th> <th>DBH</th> <th>Age</th> </tr> </thead> <tbody> <tr> <td>Red Oak</td> <td>3</td> <td>Pole</td> <td>8</td> <td></td> </tr> <tr> <td>Quaking Aspen</td> <td>70</td> <td>Pole</td> <td>5</td> <td>37</td> </tr> <tr> <td>Bigtooth Aspen</td> <td>22</td> <td>Pole</td> <td>5</td> <td></td> </tr> <tr> <td>Balsam Fir</td> <td>5</td> <td>Pole</td> <td>5</td> <td></td> </tr> </tbody> </table>		Canopy Species	% Cover	Size Class	DBH	Age	Red Oak	3	Pole	8		Quaking Aspen	70	Pole	5	37	Bigtooth Aspen	22	Pole	5		Balsam Fir	5	Pole	5		<table border="1"> <thead> <tr> <th>Sub-Canopy Species</th> <th>Density</th> <th>Avg. Height</th> <th>Size</th> </tr> </thead> <tbody> <tr> <td>Hazelnut (Beaked)</td> <td>Medium</td> <td>5 - 10 feet</td> <td>5 - 10 feet</td> </tr> </tbody> </table>		Sub-Canopy Species	Density	Avg. Height	Size	Hazelnut (Beaked)	Medium	5 - 10 feet	5 - 10 feet				
Canopy Species	% Cover	Size Class	DBH	Age																																				
Red Oak	3	Pole	8																																					
Quaking Aspen	70	Pole	5	37																																				
Bigtooth Aspen	22	Pole	5																																					
Balsam Fir	5	Pole	5																																					
Sub-Canopy Species	Density	Avg. Height	Size																																					
Hazelnut (Beaked)	Medium	5 - 10 feet	5 - 10 feet																																					



Stand	Level 4 Cover Type	Size Density	Acres	Stand Age	BA Range	Managed Site	General Comments																																											
13	6122 - Black Spruce	Poletimber Well	17.3	97	81-110	N/A	2025 - stand good quality spruce and tamarack. Some budworm kill and dead trees resulting from the last outbreak. OPIC - FMD: Timber is somewhat patchy (eg. Most cedar in center of stand). Best timber is found in the transition zone or edges of the swamp. Some areas of mostly small poles and regeneration. Tiny pond in west end of stand. Prepared Under Sale 32-105-17 Coyote & A Covey Mix. Residual .4SF of RP, 1.3SF or WP, 7.7 SF of Cedar.																																											
<table border="1"> <thead> <tr> <th>Canopy Species</th> <th>% Cover</th> <th>Size Class</th> <th>DBH</th> <th>Age</th> </tr> </thead> <tbody> <tr> <td>Balsam Poplar</td> <td>3</td> <td>Pole</td> <td>8</td> <td></td> </tr> <tr> <td>Black Spruce</td> <td>75</td> <td>Pole/Sapling</td> <td>7</td> <td>97</td> </tr> <tr> <td>Northern White Cedar</td> <td>5</td> <td>Pole</td> <td>8</td> <td></td> </tr> <tr> <td>Tamarack</td> <td>10</td> <td>Pole</td> <td>8</td> <td></td> </tr> <tr> <td>White Pine</td> <td>7</td> <td>Pole/Sap/Log</td> <td>9</td> <td></td> </tr> </tbody> </table>		Canopy Species	% Cover	Size Class	DBH	Age		Balsam Poplar	3	Pole	8		Black Spruce	75	Pole/Sapling	7	97	Northern White Cedar	5	Pole	8		Tamarack	10	Pole	8		White Pine	7	Pole/Sap/Log	9		<table border="1"> <thead> <tr> <th>Sub-Canopy Species</th> <th>Density</th> <th>Avg. Height</th> <th>Size</th> </tr> </thead> <tbody> <tr> <td>Black Spruce</td> <td>Low</td> <td>5 - 10 feet</td> <td>5 - 10 feet</td> </tr> <tr> <td>Tag Alder</td> <td>Low</td> <td>5 - 10 feet</td> <td>5 - 10 feet</td> </tr> </tbody> </table>		Sub-Canopy Species	Density	Avg. Height	Size	Black Spruce	Low	5 - 10 feet	5 - 10 feet	Tag Alder	Low	5 - 10 feet	5 - 10 feet				
Canopy Species	% Cover	Size Class	DBH	Age																																														
Balsam Poplar	3	Pole	8																																															
Black Spruce	75	Pole/Sapling	7	97																																														
Northern White Cedar	5	Pole	8																																															
Tamarack	10	Pole	8																																															
White Pine	7	Pole/Sap/Log	9																																															
Sub-Canopy Species	Density	Avg. Height	Size																																															
Black Spruce	Low	5 - 10 feet	5 - 10 feet																																															
Tag Alder	Low	5 - 10 feet	5 - 10 feet																																															
14	6128 - Lowland Coniferous, Mixed Deciduous	Sawtimber Poor	48.1	90	1-50	N/A	2024 - very poor stand. Soils are wet and tag alder dominated the site. Merchantable timber is scattered and thinOPIC - FMD: Note: The minimum site index for birch for a site capable of producing 20 cubic ft/acre/yr of wood fiber is 46. Thus this is not commercial forest land and falls in the area classification of "Non-timber producing forest land. Other commercial species (spruce,tam,balm, & red maple make up 10 sq.ft/A). Natural succession here seems to be to spruce/fir/tam. (Mostly fir). Birch is dying out.																																											
<table border="1"> <thead> <tr> <th>Canopy Species</th> <th>% Cover</th> <th>Size Class</th> <th>DBH</th> <th>Age</th> </tr> </thead> <tbody> <tr> <td>Paper Birch</td> <td>40</td> <td>Log</td> <td>14</td> <td>90</td> </tr> <tr> <td>Balsam Fir</td> <td>20</td> <td>Pole</td> <td>8</td> <td></td> </tr> <tr> <td>Black Spruce</td> <td>25</td> <td>Pole/Sapling</td> <td>7</td> <td></td> </tr> <tr> <td>Northern White Cedar</td> <td>5</td> <td>Pole</td> <td>7</td> <td></td> </tr> </tbody> </table>		Canopy Species	% Cover	Size Class	DBH	Age		Paper Birch	40	Log	14	90	Balsam Fir	20	Pole	8		Black Spruce	25	Pole/Sapling	7		Northern White Cedar	5	Pole	7		<table border="1"> <thead> <tr> <th>Sub-Canopy Species</th> <th>Density</th> <th>Avg. Height</th> <th>Size</th> </tr> </thead> <tbody> <tr> <td>Tag Alder</td> <td>High</td> <td>5 - 10 feet</td> <td>5 - 10 feet</td> </tr> </tbody> </table>		Sub-Canopy Species	Density	Avg. Height	Size	Tag Alder	High	5 - 10 feet	5 - 10 feet													
Canopy Species	% Cover	Size Class	DBH	Age																																														
Paper Birch	40	Log	14	90																																														
Balsam Fir	20	Pole	8																																															
Black Spruce	25	Pole/Sapling	7																																															
Northern White Cedar	5	Pole	7																																															
Sub-Canopy Species	Density	Avg. Height	Size																																															
Tag Alder	High	5 - 10 feet	5 - 10 feet																																															
15	6124 - Lowland Spruce-Fir	Unspecified	28.7	0			2025 - stand is slowly regenerating to to lowland conifer. continue to monitor. 1/7/2015: OPIC - FMD: Stand cut in October 2010 and January 2011 by Holli Forest Products, Inc TS# 32-111-07-01 (Mother Goose Mix). They started cutting in October but skidding was rutting beyond acceptable levels so they piled the cut wood and came back in January to finish. Some cedar was cut as it was not listed to not cut and mixed softwood was listed on the front page of the prospectus so they assumed it fell under that. A mutual agreement was reached and they stopped cutting it. There was very little present in the stand, only along the south fringe where it transitioned into the adjacent stand. 11 patches of 15 trees were left within the stand for a seed source.																																											
16	4130 - Aspen	Sapling Well	25.2	26	Immature	N/A	2025 - mostly aspen with some jack pine, spruce, and fir mixed in2015 - stand is mostly aspen OPIC - FMD: This stand was commercially cut in Dec.1998 by Tom St.John (Oro Logging Co.) under permit # 5-97, "Camp Hope Road Sale". Access was from the northwest across narrow strip of swamp. Future stand will likely be a mix of aspen, balsam fir, spruce and jack pine, with aspen being dominant. Oak, cherry, red and white pine were left uncut. Soil is sandy here. This stand is essentially an island of high ground surrounded by swamp.																																											
<table border="1"> <thead> <tr> <th>Canopy Species</th> <th>% Cover</th> <th>Size Class</th> <th>DBH</th> <th>Age</th> </tr> </thead> <tbody> <tr> <td>Quaking Aspen</td> <td>70</td> <td>Sapling/Pole</td> <td>4</td> <td>26</td> </tr> <tr> <td>Bigtooth Aspen</td> <td>20</td> <td>Sapling/Pole</td> <td>4</td> <td></td> </tr> <tr> <td>Balsam Fir</td> <td>5</td> <td>Pole</td> <td>5</td> <td></td> </tr> <tr> <td>White Spruce</td> <td>5</td> <td>Pole</td> <td>5</td> <td></td> </tr> </tbody> </table>		Canopy Species	% Cover	Size Class	DBH	Age		Quaking Aspen	70	Sapling/Pole	4	26	Bigtooth Aspen	20	Sapling/Pole	4		Balsam Fir	5	Pole	5		White Spruce	5	Pole	5		<table border="1"> <thead> <tr> <th>Sub-Canopy Species</th> <th>Density</th> <th>Avg. Height</th> <th>Size</th> </tr> </thead> <tbody> <tr> <td>Hazelnut (Beaked)</td> <td>Low</td> <td>5 - 10 feet</td> <td>5 - 10 feet</td> </tr> </tbody> </table>		Sub-Canopy Species	Density	Avg. Height	Size	Hazelnut (Beaked)	Low	5 - 10 feet	5 - 10 feet													
Canopy Species	% Cover	Size Class	DBH	Age																																														
Quaking Aspen	70	Sapling/Pole	4	26																																														
Bigtooth Aspen	20	Sapling/Pole	4																																															
Balsam Fir	5	Pole	5																																															
White Spruce	5	Pole	5																																															
Sub-Canopy Species	Density	Avg. Height	Size																																															
Hazelnut (Beaked)	Low	5 - 10 feet	5 - 10 feet																																															
17	6122 - Black Spruce	Poletimber Well	40.5	91	Unspecified	N/A	2025 - agree with previous comments. Diameters are smaller than expected for the stand age. The adjacent stand to the west was harvested in 2021. 1/9/15: Smaller diameter spruce and tamarack. Tamarack is occurring in the more open areas of the stand. Appears to be two aged. Smaller diameter trees as one heads south in to the stand. Northern fringe is fairly merchantable. Semi-open areas heavy to tag alder exist throughout the stand. OPIC - FMD: Potential biodiversity mgt area. See cmpt header for more comments. This stand may eventually produce some merchantable poletimber. Generally submerchantable spruce/tamarack at present.																																											
<table border="1"> <thead> <tr> <th>Canopy Species</th> <th>% Cover</th> <th>Size Class</th> <th>DBH</th> <th>Age</th> </tr> </thead> <tbody> <tr> <td>Paper Birch</td> <td>5</td> <td>Pole/Sapling</td> <td>6</td> <td></td> </tr> <tr> <td>Balsam Poplar</td> <td>5</td> <td>Pole</td> <td>8</td> <td></td> </tr> <tr> <td>Balsam Fir</td> <td>5</td> <td>Pole/Sapling</td> <td>5</td> <td></td> </tr> <tr> <td>Black Spruce</td> <td>65</td> <td>Pole/Sapling</td> <td>6</td> <td>91</td> </tr> <tr> <td>Tamarack</td> <td>20</td> <td>Pole/Sapling</td> <td>6</td> <td></td> </tr> </tbody> </table>		Canopy Species	% Cover	Size Class	DBH	Age		Paper Birch	5	Pole/Sapling	6		Balsam Poplar	5	Pole	8		Balsam Fir	5	Pole/Sapling	5		Black Spruce	65	Pole/Sapling	6	91	Tamarack	20	Pole/Sapling	6		<table border="1"> <thead> <tr> <th>Sub-Canopy Species</th> <th>Density</th> <th>Avg. Height</th> <th>Size</th> </tr> </thead> <tbody> <tr> <td>Black Spruce</td> <td>Medium</td> <td>5 - 10 feet</td> <td>5 - 10 feet</td> </tr> <tr> <td>Tag Alder</td> <td>Medium</td> <td>5 - 10 feet</td> <td>5 - 10 feet</td> </tr> <tr> <td>Tamarack</td> <td>Medium</td> <td>10 - 20 feet</td> <td>10 - 20 feet</td> </tr> </tbody> </table>		Sub-Canopy Species	Density	Avg. Height	Size	Black Spruce	Medium	5 - 10 feet	5 - 10 feet	Tag Alder	Medium	5 - 10 feet	5 - 10 feet	Tamarack	Medium	10 - 20 feet	10 - 20 feet
Canopy Species	% Cover	Size Class	DBH	Age																																														
Paper Birch	5	Pole/Sapling	6																																															
Balsam Poplar	5	Pole	8																																															
Balsam Fir	5	Pole/Sapling	5																																															
Black Spruce	65	Pole/Sapling	6	91																																														
Tamarack	20	Pole/Sapling	6																																															
Sub-Canopy Species	Density	Avg. Height	Size																																															
Black Spruce	Medium	5 - 10 feet	5 - 10 feet																																															
Tag Alder	Medium	5 - 10 feet	5 - 10 feet																																															
Tamarack	Medium	10 - 20 feet	10 - 20 feet																																															



Stand	Level 4 Cover Type	Size Density	Acres	Stand Age	BA Range	Managed Site	General Comments
18	6229 - Mixed Lowland Shrub	None	32.7			No	2025 - Area is very open, not many trees. There is a large, old beaver dam in the middle raising the water a 2-3 feet and making a large flooding. 12/23/14: Scattered trees on north end of the stand. Wild West Creek starts here. OPIC - FMD: Potential biodiversity mgt area. See cmpt header for additional comments. Wild West Creek flows thru this stand.
		Sub-Canopy Species		Density	Avg. Height	Size	
		Black Spruce	Low	>20 feet	>20 feet		
		Northern White Cedar	Low	>20 feet	>20 feet		
19	4132 - Aspen, Jack Pine	Poletimber Well	2.4	55		N/A	
		Canopy Species	% Cover	Size Class	DBH	Age	
		Quaking Aspen	60	Pole/Log	9	55	
		Red Pine	10	Log/Pole	13		
		Jack Pine	30	Log/Pole	12		
20	330 - Low-Density Trees	None	18.0			No	2025 - low density conifer trees. The stand is all upland. There is an old road that comes from the north off private through the stand.
21	4130 - Aspen	Sapling Well	50.0	7		N/A	2024 - The aspen regenerated well in this stand. It is fully stocked and the quality looks good. This stand was prepped as part of Brad's Bear aspen SBW (32-119-16-01). A SBW sale this area was set up a year early to salvage fir volume. The stand was harvested in the winter of 2016-17 by J. Carey Logging. 12/19/2014: There are a few black spruce inclusions within this stand that had previously been typed out as separate stands. OPIC - FMD: Was commercially cut by Holli Forest Products, Inc. between 1973 - 75, permit #41/70 A, "Dewey Lake Block". This was a 180 acre sale which extended south into Cmpt 237. Specs were to cut all merchantable aspen, birch, & maple --- all black spruce & fir with 2 or more sticks --- all white spruce 12 inch or larger in stump diameter --- and all jack pine in the spruce/fir & aspen/birch types. No cutting within 100 feet of Wild West Creek. This sale was a scale sale & it was cut manually by chain saw (piece cutters).
		Canopy Species	% Cover	Size Class	DBH	Age	
		Quaking Aspen	100	Sapling	1	7	
22	4134 - Aspen, Spruce/Fir	Poletimber Well	15.3	34	51-80	N/A	2024 - fully stocked stand of small poles with areas of heavy fir. 12/19/2014: A few open patches within the stand. OPIC - FMD: Was commercially cut in 1991 by Minerick Logging Inc., permit #14-87, "Swamp Stripcut Block".
		Canopy Species	% Cover	Size Class	DBH	Age	
		Quaking Aspen	75	Pole	6	34	
		Balsam Fir	20	Pole	6		
		White Spruce	5	Pole/Sapling	6		
23	6120 - Lowland Cedar	Poletimber Medium	16.1	110	1-50	N/A	2025 - Stand is large cedar left in the uncut strips. With the strip is a mix of lowland conifers but no cedar regeneration. OPIC - FMD: This stand began as strip cuts made in 1960, but also was included in permit #014-87-01, "Swamp Stripcut Block", cut by Minerick Logging, Inc, in the winter of 1993-94. All cedar was left as well as 1 & 2 stick spruce/fir. Currently in 2005, this stand consists of patches of cedar, ranging from heavily stocked to sparse, with spruce, fir, tamarack regeneration, but cedar regen is lacking. Somewhat twoaged in character. Ground cover ranges from grass to leatherleaf & sphagnum moss. Some alder & balm present also.
		Canopy Species	% Cover	Size Class	DBH	Age	
		Black Spruce	5	Sapling/Pole	4		
		Northern White Cedar	75	Log/Pole	11	110	
		Tamarack	20	Sapling/Pole	4		



Stand	Level 4 Cover Type	Size Density	Acres	Stand Age	BA Range	Managed Site	General Comments																																							
24	6121 - Tamarack	Sapling Well	37.4	31	Immature	N/A	2025 - nearing pole sized tamarack mixed stand. The north end of the stand buffers part of camp 11 creek. Moderate tag alder in the understory. OPIC - FMD: Was commercially cut in winter of 1993-94 by Minerick Logging, Inc., permit #014-87-01, "Swamp Stripcut Block". All cedar was left as well as 1 & 2 stick spruce/fir. In April of 2005, still a scattering of residual smallish spruce poletimber, but the dominant regeneration present is tamarack (about 10 to 15 ft tall). Spruce & fir are an understory beneath, fewer in number and about 1 to 3 ft tall. Alder present also as tall as the tamarack, and some balm present in patches. We will feature the tamarack as current cover type "T2". Mostly grass ground cover with some leatherleaf & dogwood brush.																																							
<table border="1"> <thead> <tr> <th>Canopy Species</th> <th>% Cover</th> <th>Size Class</th> <th>DBH</th> <th>Age</th> </tr> </thead> <tbody> <tr> <td>Balsam Poplar</td> <td>10</td> <td>Sapling/Pole</td> <td>4</td> <td></td> </tr> <tr> <td>Balsam Fir</td> <td>5</td> <td>Sapling</td> <td>4</td> <td></td> </tr> <tr> <td>Black Spruce</td> <td>15</td> <td>Sapling</td> <td>4</td> <td></td> </tr> <tr> <td>Northern White Cedar</td> <td>10</td> <td>Pole</td> <td>8</td> <td></td> </tr> <tr> <td>Tamarack</td> <td>60</td> <td>Sapling/Pole</td> <td>4</td> <td>31</td> </tr> </tbody> </table>		Canopy Species	% Cover	Size Class	DBH	Age		Balsam Poplar	10	Sapling/Pole	4		Balsam Fir	5	Sapling	4		Black Spruce	15	Sapling	4		Northern White Cedar	10	Pole	8		Tamarack	60	Sapling/Pole	4	31	<table border="1"> <thead> <tr> <th>Sub-Canopy Species</th> <th>Density</th> <th>Avg. Height</th> <th>Size</th> </tr> </thead> <tbody> <tr> <td>Tag Alder</td> <td>Medium</td> <td>5 - 10 feet</td> <td>5 - 10 feet</td> </tr> <tr> <td>Balsam Fir</td> <td>Low</td> <td>< 5 feet</td> <td>< 5 feet</td> </tr> </tbody> </table>		Sub-Canopy Species	Density	Avg. Height	Size	Tag Alder	Medium	5 - 10 feet	5 - 10 feet	Balsam Fir	Low	< 5 feet	< 5 feet
Canopy Species	% Cover	Size Class	DBH	Age																																										
Balsam Poplar	10	Sapling/Pole	4																																											
Balsam Fir	5	Sapling	4																																											
Black Spruce	15	Sapling	4																																											
Northern White Cedar	10	Pole	8																																											
Tamarack	60	Sapling/Pole	4	31																																										
Sub-Canopy Species	Density	Avg. Height	Size																																											
Tag Alder	Medium	5 - 10 feet	5 - 10 feet																																											
Balsam Fir	Low	< 5 feet	< 5 feet																																											
25	612 - Lowland Coniferous Forest	Unspecified	25.4	0			2025 - stand was cut 3 years ago. Continue to monitor regeneration. 1/9/2015: More spruce than in stand to east. Heavier concentration of cedar in pockets as well. OPIC - FMD: Timber is somewhat patchy (eg. Most cedar in center of stand). Best timber is found in the transition zone or edges of the swamp. Some areas of mostly small poles and regeneration. Tiny pond in west end of stand. Prepared Under Sale 32-105-17 Coyote & A Covey Mix. Residual .4SF of RP, 1.3SF or WP, 7.7 SF of Cedar.																																							
26	6229 - Mixed Lowland Shrub	None	15.2			No	2025 - stand is open tag alder and marsh grass. A series of small beaver dams is flooding small areas. OPIC - FMD: This is a potential biodiversity mgt area which serves to buffer the Camp Eleven Creek and tributaries. See cmpt header for additional comments. The fringes of this stand have the best timber, mostly spruce, grading into more tamarack/alder as you get closer to the water course. Perhaps the westernmost finger of spruce bordering private could be treated seperately in the future. We intended to cut up to the property line when stand 24 was cut, but newer survey work was done in 2003.																																							
<table border="1"> <thead> <tr> <th>Sub-Canopy Species</th> <th>Density</th> <th>Avg. Height</th> <th>Size</th> </tr> </thead> <tbody> <tr> <td>Tag Alder</td> <td>High</td> <td>5 - 10 feet</td> <td>5 - 10 feet</td> </tr> <tr> <td>Tamarack</td> <td>Low</td> <td>>20 feet</td> <td>>20 feet</td> </tr> <tr> <td>Northern White Cedar</td> <td>Low</td> <td>>20 feet</td> <td>>20 feet</td> </tr> </tbody> </table>		Sub-Canopy Species	Density	Avg. Height	Size	Tag Alder		High	5 - 10 feet	5 - 10 feet	Tamarack	Low	>20 feet	>20 feet	Northern White Cedar	Low	>20 feet	>20 feet																												
Sub-Canopy Species	Density	Avg. Height	Size																																											
Tag Alder	High	5 - 10 feet	5 - 10 feet																																											
Tamarack	Low	>20 feet	>20 feet																																											
Northern White Cedar	Low	>20 feet	>20 feet																																											
27	4123 - Red Oak	Poletimber Medium	18.3	86	1-50	N/A	2025 - most oak are log size or close to log size. Oak is moderate quality and looks healthy. There is a low to moderate amount of red maple stump sprouts as well as some aspen scattered regen from the last harvest. The white pine that were planted in 1009 are about 10 feet tall now. 12/8/2014: Stand was broken out of the larger past treatment area due to the amount of residual oak. WLD underplanted this area with white pine at a rate of 300 tpa in June of 2009. 6/28/2008: OPIC - FMD: Harvested during spring breakup 2008 by Holli Forest Products: TS#110-07-01, Three Tick Sale. Left all oak as well as marked birch seed trees.																																							
<table border="1"> <thead> <tr> <th>Canopy Species</th> <th>% Cover</th> <th>Size Class</th> <th>DBH</th> <th>Age</th> </tr> </thead> <tbody> <tr> <td>Red Oak</td> <td>100</td> <td>Log/Pole</td> <td>12</td> <td>86</td> </tr> </tbody> </table>		Canopy Species	% Cover	Size Class	DBH	Age		Red Oak	100	Log/Pole	12	86	<table border="1"> <thead> <tr> <th>Sub-Canopy Species</th> <th>Density</th> <th>Avg. Height</th> <th>Size</th> </tr> </thead> <tbody> <tr> <td>White Pine</td> <td>Low</td> <td>5 - 10 feet</td> <td>5 - 10 feet</td> </tr> <tr> <td>Red Maple</td> <td>Low</td> <td>5 - 10 feet</td> <td>5 - 10 feet</td> </tr> <tr> <td>Quaking Aspen</td> <td>Medium</td> <td>5 - 10 feet</td> <td>5 - 10 feet</td> </tr> </tbody> </table>		Sub-Canopy Species	Density	Avg. Height	Size	White Pine	Low	5 - 10 feet	5 - 10 feet	Red Maple	Low	5 - 10 feet	5 - 10 feet	Quaking Aspen	Medium	5 - 10 feet	5 - 10 feet																
Canopy Species	% Cover	Size Class	DBH	Age																																										
Red Oak	100	Log/Pole	12	86																																										
Sub-Canopy Species	Density	Avg. Height	Size																																											
White Pine	Low	5 - 10 feet	5 - 10 feet																																											
Red Maple	Low	5 - 10 feet	5 - 10 feet																																											
Quaking Aspen	Medium	5 - 10 feet	5 - 10 feet																																											



Stand	Level 4 Cover Type	Size Density	Acres	Stand Age	BA Range	Managed Site	General Comments					
28	4199 - Other Mixed Upland Deciduous	Unspecified	27.2	1	1-50		2024 - trees are slowly starting to fill in the opening. Mostly jack pine clumps and aspen clones. Overall the site is very open. There are a couple small ponds in the NE end of the stand. 12/8/2014: Grass opening complex that was historically managed for sharp-tailed grouse. Scattered clumps of jack pine and aspen. Scattered areas of shrubs. Historical notes state that Autumn Olive, hawthorn, and Siberian crab were planted here along the south east edge. 9/20/2005: OPIC - FMD: Some sparse to medium stocking of natural jack pine regeneration already exists in patches here. Per our mini-review held on 9/14/05, Wildlife would like this stand burned by prescribed fire, or mechanical treatment is also an acceptable alternative to burning. Robert Ziel visited this stand after the mini-review and concluded a prescribed burn here is feasible.					
								Sub-Canopy Species	Density	Avg. Height	Size	
								Jack Pine	Low	10 - 20 feet	10 - 20 feet	
								Bigtooth Aspen	Low	Variable	Variable	
29	4116 - Mixed N. Hardwood - Aspen	Sapling Medium	12.2	36	1-50	N/A	2024 - poor quality stand. Mostly red maple with some aspen. 12/15/2014: Very patchy stand. Stand is primarily red maple clumps with scattered aspen patches. OPIC - FMD: Was commercially cut in 1988 by Oscar Antilla from Republic, permit #12-87, "Camp Eleven Creek Block". This was followed by a K-G treecutter treatment under FTP #W31-185 to fell the residual hdwd, esp. maple. Aspen regen. was scarce in this stand.					
								Canopy Species	% Cover	Size Class	DBH	Age
								Red Maple	70	Sapling/Pole	4	36
								Quaking Aspen	25	Pole/Sapling	5	
								Bigtooth Aspen	5	Pole/Sapling	5	
30	6120 - Lowland Cedar	Poletimber Well	8.2	97	81-110	N/A	2024 - This stand was one stand with the spruce that was harvested to the north and the prescribed spruce to the south. This stand is heavy to cedar and dense enough that it would be difficult to harvest without cutting some cedar. There is a small pond in the west end of the stand.					
								Canopy Species	% Cover	Size Class	DBH	Age
								Balsam Poplar	3	Pole	8	
								Black Spruce	15	Pole/Sapling	7	97
								Northern White Cedar	65	Pole	8	97
								Tamarack	10	Pole	8	
								White Pine	7	Pole/Sap/Log	9	
Sub-Canopy Species	Density	Avg. Height	Size									
Black Spruce	Low	5 - 10 feet	5 - 10 feet									
Tag Alder	Low	5 - 10 feet	5 - 10 feet									
32	4130 - Aspen	Sapling Well	7.3	8		N/A	2025 - stand has regenerated well to aspen. Looks healthy and fully stocked. There are a few large residual trees in the middle of the stand. This stand was prepped as part of Brad's Bear aspen SBW (32-119-16-01). A SBW sale this area was set up a year early to salvage fir volume. The stand was harvested in the winter of 2016-17 by J. Carey logging. 12/19/2014: There are a few black spruce inclusions within this stand that had previously been typed out as separate stands. OPIC - FMD: Was commercially cut by Holli Forest Products, Inc. between 1973 - 75, permit #41/70 A, "Dewey Lake Block". This was a 180 acre sale which extended south into Cmpt 237. Specs were to cut all merchantable aspen, birch, & maple --- all black spruce & fir with 2 or more sticks --- all white spruce 12 inch or larger in stump diameter --- and all jack pine in the spruce/fir & aspen/birch types. No cutting within 100 feet of Wild West Creek. This sale was a scale sale & it was cut manually by chain saw (piece cutters).					
								Canopy Species	% Cover	Size Class	DBH	Age
								Quaking Aspen	100	Sapling	1	8



Stand	Level 4 Cover Type	Size Density	Acres	Stand Age	BA Range	Managed Site	General Comments																											
33	4211 - Planted Red Pine	Unspecified	4.2	0	Immature		2025 - planted trees are about 1 foot tall. 2023 - planted to red pine OPIC - FMD: 2011 Comments: Stand harvested in October 2010 by Holli Forest Products, Inc. TS#32-111-07-01 (Mother Goose Mix). Stand was marked to about 50 ft/ac. Limbs and tops were ground/chipped. 2005 Comments: Stand was planted to red pine about 1965, with jack pine volunteers seeding in soon after (furrow rows oriented north-south). Jack pine now outnumber red pine, but red pine are of good form, etc. Thin stand in 2007 to benefit the red pine, leaving some jack pine also for optimum stocking of 60 sq.ft/A or above. Site index for red pine (70) exceeds that for jack pine (65). This stand will provide aesthetic benefits as seen from Camp Hope Road and this may be a reason it was originally planted here. I found a planting form No. 112 for machine planting red pine here in Oct. 1965. Prepared Under Sale 32-105-17 Coyote & A Covey Mix. Residual is in areas. Planted Spring 2023																											
34	4133 - Aspen, Mixed Pine	Sapling Well	11.1	26	Immature	N/A	2025 - the red pine inclusion should be thinned. The rest of the stand is not quite merchantable size. 1/9/2015: Aspen with some scattered jack pine and a patch of red pine. OPIC - FMD: This stand was commercially cut in Dec. 1998 by Tom St. John (Oro Logging Co.) under permit # 5-97, "Camp Hope Road Sale". Oak, cherry, red and white pine were left for aesthetics and diversity. A small patch of remnant planted red pine in rows exists in the north end of this stand. These red pine were machine planted in Oct 1965 under planting form #112. A few birch were marked to leave (mostly dead in April 2005) also on the hill or knob, the highest part of this stand.																											
		<table border="1"> <thead> <tr> <th>Canopy Species</th> <th>% Cover</th> <th>Size Class</th> <th>DBH</th> <th>Age</th> </tr> </thead> <tbody> <tr> <td>Quaking Aspen</td> <td>75</td> <td>Sapling</td> <td>4</td> <td>26</td> </tr> <tr> <td>Red Pine</td> <td>20</td> <td>Log/Pole</td> <td>10</td> <td></td> </tr> <tr> <td>Jack Pine</td> <td>5</td> <td>Sapling</td> <td>3</td> <td></td> </tr> </tbody> </table>				Canopy Species	% Cover	Size Class	DBH	Age	Quaking Aspen	75	Sapling	4	26	Red Pine	20	Log/Pole	10		Jack Pine	5	Sapling	3										
Canopy Species	% Cover	Size Class	DBH	Age																														
Quaking Aspen	75	Sapling	4	26																														
Red Pine	20	Log/Pole	10																															
Jack Pine	5	Sapling	3																															
35	6122 - Black Spruce	Poletimber Well	9.8	102	51-80	N/A	2025 - better quality timber than stand 14. 5/28/15: Wet stand, lots of sphagnum. Decent quality black spruce. OPIC - FMD: This is a potential biodiversity mgt area buffering the Wild West Creek. See cmpt header for additional comments.																											
		<table border="1"> <thead> <tr> <th>Canopy Species</th> <th>% Cover</th> <th>Size Class</th> <th>DBH</th> <th>Age</th> </tr> </thead> <tbody> <tr> <td>Balsam Fir</td> <td>2</td> <td>Pole/Sapling</td> <td>5</td> <td></td> </tr> <tr> <td>Black Spruce</td> <td>95</td> <td>Pole/Sapling</td> <td>7</td> <td>102</td> </tr> <tr> <td>Tamarack</td> <td>3</td> <td>Pole</td> <td>7</td> <td></td> </tr> </tbody> </table>				Canopy Species	% Cover	Size Class	DBH	Age	Balsam Fir	2	Pole/Sapling	5		Black Spruce	95	Pole/Sapling	7	102	Tamarack	3	Pole	7										
Canopy Species	% Cover	Size Class	DBH	Age																														
Balsam Fir	2	Pole/Sapling	5																															
Black Spruce	95	Pole/Sapling	7	102																														
Tamarack	3	Pole	7																															
36	612 - Lowland Coniferous Forest	Unspecified	5.1	0			2025 - stand is regenerating fairly well to black spruce and jack pine. It is nearly tall enough to be considered a forested stand. Continue to monitor. This stand was prepped as part of Brad's Bear aspen SBW (32-119-16-01). A SBW sale this area was set up a year early to salvage fir volume. The stand was harvested in the winter of 2016-17 by J Carey logging.																											
38	4123 - Red Oak	Sawtimber Medium	35.6	90	51-80	N/A	Stand of log sized oak that was cut through about 1998-2000. The overstory is 3/4 full with log sized oak and the regeneration is nearly all red maple and some aspen. A harvest to regenerate the oak makes sense here but may need more treatment to get oak back with the understory stocked with red maple and aspen.																											
		<table border="1"> <thead> <tr> <th>Canopy Species</th> <th>% Cover</th> <th>Size Class</th> <th>DBH</th> <th>Age</th> <th>Sub-Canopy Species</th> <th>Density</th> <th>Avg. Height</th> <th>Size</th> </tr> </thead> <tbody> <tr> <td>Red Oak</td> <td>100</td> <td>Log</td> <td>15</td> <td>90</td> <td>Red Maple</td> <td>Medium</td> <td>10 - 20 feet</td> <td>10 - 20 feet</td> </tr> <tr> <td></td> <td></td> <td></td> <td></td> <td></td> <td>Quaking Aspen</td> <td>Low</td> <td>10 - 20 feet</td> <td>10 - 20 feet</td> </tr> </tbody> </table>				Canopy Species	% Cover	Size Class	DBH	Age	Sub-Canopy Species	Density	Avg. Height	Size	Red Oak	100	Log	15	90	Red Maple	Medium	10 - 20 feet	10 - 20 feet						Quaking Aspen	Low	10 - 20 feet	10 - 20 feet		
Canopy Species	% Cover	Size Class	DBH	Age	Sub-Canopy Species	Density	Avg. Height	Size																										
Red Oak	100	Log	15	90	Red Maple	Medium	10 - 20 feet	10 - 20 feet																										
					Quaking Aspen	Low	10 - 20 feet	10 - 20 feet																										
39	612 - Lowland Coniferous Forest	Unspecified	5.6	1			2024 - Stand is regenerating to lowland conifer. The trees that can be seen are about 1 foot tall. Continue to monitor. Prepared Under Sale 32-105-17 Coyote & A Covey Mix. Residual 2.5SF of WP. Cut winter of 2021 by Holli FP. OPIC - FMD: Small creek drains this swamp and exits from the southeast corner, passing through a 12 inch plastic culvert under the road. Stand appears somewhat unevenaged, a variety of size classes. Some jack pine in north end.																											



Stand	Level 4 Cover Type	Size Density	Acres	Stand Age	BA Range	Managed Site	General Comments																													
40	4116 - Mixed N. Hardwood - Aspen	Sapling Well	4.9	4	Immature	N/A	2025 - stand was harvested in 2024 by Holli. Regeneration is good. Heavy to red maple with aspen mixed in. 12/22/14: Small hardwood stand, dominated by red maple. Is in need of harvesting. OPIC - FMD: Stand is generally an east facing slope. It has been burned in the past (whether by wildfire or prescribed burn?) -- plow furrows are still visible. Prepared Under Sale 32-105-17 Coyote & A Covey Mix. No residual per Rx.																													
<table border="1"> <thead> <tr> <th>Canopy Species</th> <th>% Cover</th> <th>Size Class</th> <th>DBH</th> <th>Age</th> </tr> </thead> <tbody> <tr> <td>Red Maple</td> <td>60</td> <td>Sapling</td> <td>1</td> <td>4</td> </tr> <tr> <td>Quaking Aspen</td> <td>40</td> <td>Sapling</td> <td>1</td> <td>4</td> </tr> </tbody> </table>		Canopy Species	% Cover	Size Class	DBH	Age		Red Maple	60	Sapling	1	4	Quaking Aspen	40	Sapling	1	4																			
Canopy Species	% Cover	Size Class	DBH	Age																																
Red Maple	60	Sapling	1	4																																
Quaking Aspen	40	Sapling	1	4																																
41	500 - Water	None	1.0			No	Small pond. About half of the area is open water																													
42	42340 - Upland Spruce/Fir	Poletimber Poor	4.9	40	1-50	N/A	2025- budworm did not hurt the stand bad. Spruce and fir are good merchantable size. 1/8/2015: Open area that was previously part of aspen stand to the south west. This portion of the stand didn't regenerate and is now predominantly an open stand with residual fir, spruce, and some oak.																													
<table border="1"> <thead> <tr> <th>Canopy Species</th> <th>% Cover</th> <th>Size Class</th> <th>DBH</th> <th>Age</th> </tr> </thead> <tbody> <tr> <td>Red Oak</td> <td>10</td> <td>Pole</td> <td>8</td> <td>80</td> </tr> <tr> <td>Balsam Fir</td> <td>55</td> <td>Pole/Sapling</td> <td>7</td> <td>40</td> </tr> <tr> <td>White Spruce</td> <td>35</td> <td>Pole/Sapling</td> <td>7</td> <td></td> </tr> </tbody> </table>		Canopy Species	% Cover	Size Class	DBH	Age		Red Oak	10	Pole	8	80	Balsam Fir	55	Pole/Sapling	7	40	White Spruce	35	Pole/Sapling	7															
Canopy Species	% Cover	Size Class	DBH	Age																																
Red Oak	10	Pole	8	80																																
Balsam Fir	55	Pole/Sapling	7	40																																
White Spruce	35	Pole/Sapling	7																																	
43	6122 - Black Spruce	Poletimber Medium	3.1	62	51-80	N/A	2024 - small lowland spruce stand. Poor to good quality and variable sizes. OPIC - FMD: A small spruce type with some merchantable volume, especially along fringes.																													
<table border="1"> <thead> <tr> <th>Canopy Species</th> <th>% Cover</th> <th>Size Class</th> <th>DBH</th> <th>Age</th> </tr> </thead> <tbody> <tr> <td>Quaking Aspen</td> <td>6</td> <td>Pole</td> <td>7</td> <td></td> </tr> <tr> <td>Balsam Fir</td> <td>3</td> <td>Pole/Sapling</td> <td>6</td> <td></td> </tr> <tr> <td>Black Spruce</td> <td>85</td> <td>Pole</td> <td>8</td> <td>62</td> </tr> <tr> <td>Tamarack</td> <td>4</td> <td>Log/Pole</td> <td>10</td> <td></td> </tr> <tr> <td>Jack Pine</td> <td>2</td> <td>Pole</td> <td>8</td> <td></td> </tr> </tbody> </table>		Canopy Species	% Cover	Size Class	DBH	Age		Quaking Aspen	6	Pole	7		Balsam Fir	3	Pole/Sapling	6		Black Spruce	85	Pole	8	62	Tamarack	4	Log/Pole	10		Jack Pine	2	Pole	8					
Canopy Species	% Cover	Size Class	DBH	Age																																
Quaking Aspen	6	Pole	7																																	
Balsam Fir	3	Pole/Sapling	6																																	
Black Spruce	85	Pole	8	62																																
Tamarack	4	Log/Pole	10																																	
Jack Pine	2	Pole	8																																	
44	330 - Low-Density Trees	None	3.9			Yes	2025 - mixed deciduous trees but mostly open. OPIC - FMD: Located midway between the SWSW & SESW of Sec 10.																													
45	320 - Upland Shrub	None	8.5			No		2015 - stand is still very open. There are a few scattered red maple and jack pine with a couple aspen clones. 12/18/14: Part of this stand was a grass opening, the remainder (northern portion) was part of the adjacent stand that failed to regenerate and is now filling in with hazel brush.																												
<table border="1"> <thead> <tr> <th>Sub-Canopy Species</th> <th>Density</th> <th>Avg. Height</th> <th>Size</th> </tr> </thead> <tbody> <tr> <td>Quaking Aspen</td> <td>Low</td> <td>>20 feet</td> <td>>20 feet</td> </tr> <tr> <td>Red Maple</td> <td>Low</td> <td>5 - 10 feet</td> <td>5 - 10 feet</td> </tr> </tbody> </table>		Sub-Canopy Species	Density	Avg. Height	Size	Quaking Aspen	Low		>20 feet	>20 feet	Red Maple	Low	5 - 10 feet	5 - 10 feet																						
Sub-Canopy Species	Density	Avg. Height	Size																																	
Quaking Aspen	Low	>20 feet	>20 feet																																	
Red Maple	Low	5 - 10 feet	5 - 10 feet																																	
46	4130 - Aspen	Poletimber Well	3.5	34	51-80	N/A	2024 - Fully stocked, pole sized aspen stand. OPIC - FMD: Was commercially cut in 1991 by Minerick Logging Inc., permit #14-87, "Swamp Stripcut Block".																													
<table border="1"> <thead> <tr> <th>Canopy Species</th> <th>% Cover</th> <th>Size Class</th> <th>DBH</th> <th>Age</th> </tr> </thead> <tbody> <tr> <td>Red Maple</td> <td>5</td> <td>Sapling/Pole</td> <td>4</td> <td></td> </tr> <tr> <td>Quaking Aspen</td> <td>70</td> <td>Pole</td> <td>5</td> <td>34</td> </tr> <tr> <td>Bigtooth Aspen</td> <td>20</td> <td>Pole</td> <td>5</td> <td></td> </tr> <tr> <td>Jack Pine</td> <td>5</td> <td>Sapling/Pole</td> <td>4</td> <td></td> </tr> </tbody> </table>		Canopy Species	% Cover	Size Class	DBH	Age		Red Maple	5	Sapling/Pole	4		Quaking Aspen	70	Pole	5	34	Bigtooth Aspen	20	Pole	5		Jack Pine	5	Sapling/Pole	4										
Canopy Species	% Cover	Size Class	DBH	Age																																
Red Maple	5	Sapling/Pole	4																																	
Quaking Aspen	70	Pole	5	34																																
Bigtooth Aspen	20	Pole	5																																	
Jack Pine	5	Sapling/Pole	4																																	



Stand	Level 4 Cover Type	Size Density	Acres	Stand Age	BA Range	Managed Site	General Comments																							
47	42220 - Natural Jack Pine	Poletimber Medium	17.8	36	1-50	N/A	<p>2024 - 6-8" 3-4 stick jack pine. Some sparse areas. SE survey corner is old but found it 12/8/2014: Stand is filling in with jack pine. Some areas are sparse, but trees are entering the pole size class and could be harvested for either cordwood or chips if paired with a stand in the main part of the compartment. 9/20/2005: OPIC - FMD: Stand is variable at present, ranging from G to J3 in stocking (overall a J2 average). Averages 3 to 4 inch dbh, 12 to 20 ft tall. Parts of stand were roller chopped in past - marks still visible in the sod layer. The private forty west of this one has been cut recently (jack pine regeneration about 3 ft tall). Also I found corners of unknown origin (pipe, rebar, and/or steel fence posts) at three of the approx forty corners, and a registered corner exists at the Sec. Corner. I found a wildlife FTP #31-16 for roller chopping this stand (extending north into Sec 4) dated Nov 1978, - purpose was for sharptail grouse habitat. Note: at our 9/14/05 mini-review, wildlife expressed their desire to manage this stand for grass. Thus it should be prescribe burned, or as an alternative, mechanically treated to eliminate the existing jack pine stand. Latest update: Robert Ziel field examined this stand for possibility of burning here, and recommended we hold till a merchantable cut can be made to liquidate this stand (possibly chipping slash for boiler fuel), and follow up with a burn. Thus long term objective for this stand is grass.</p>																							
<table border="1"> <thead> <tr> <th>Canopy Species</th> <th>% Cover</th> <th>Size Class</th> <th>DBH</th> <th>Age</th> </tr> </thead> <tbody> <tr> <td>Jack Pine</td> <td>100</td> <td>Pole</td> <td>6</td> <td>36</td> </tr> </tbody> </table>		Canopy Species	% Cover	Size Class	DBH	Age		Jack Pine	100	Pole	6	36	<table border="1"> <thead> <tr> <th>Sub-Canopy Species</th> <th>Density</th> <th>Avg. Height</th> <th>Size</th> </tr> </thead> <tbody> <tr> <td>Sedges</td> <td>Full</td> <td>Not Applicable</td> <td>Not Applicable</td> </tr> <tr> <td>Sweet Fern</td> <td>High</td> <td>5 - 10 feet</td> <td>5 - 10 feet</td> </tr> <tr> <td>Blueberry/Bilberry/Cranberry</td> <td>High</td> <td>5 - 10 feet</td> <td>5 - 10 feet</td> </tr> </tbody> </table>		Sub-Canopy Species	Density	Avg. Height	Size	Sedges	Full	Not Applicable	Not Applicable	Sweet Fern	High	5 - 10 feet	5 - 10 feet	Blueberry/Bilberry/Cranberry	High	5 - 10 feet	5 - 10 feet
Canopy Species	% Cover	Size Class	DBH	Age																										
Jack Pine	100	Pole	6	36																										
Sub-Canopy Species	Density	Avg. Height	Size																											
Sedges	Full	Not Applicable	Not Applicable																											
Sweet Fern	High	5 - 10 feet	5 - 10 feet																											
Blueberry/Bilberry/Cranberry	High	5 - 10 feet	5 - 10 feet																											
48	42120 - Planted Jack Pine	Sapling Well	15.8	26	Immature	N/A	<p>2025 - stand is nearing the small pole aize class. Stand is fully stocked and appears healthy. 5/28/2015: Stand is in good shape. The few white birch that were left along the road have started to die off. OPIC - FMD: This stand was commercially cut in Dec. 1998 by Tom St. John (Oro Logging Co.) under permit # 5-97, " Camp Hope Road Sale". Oak, cherry, red and white pine were left as well as a few birch for aesthetics near the road. Herbicide as needed, disk trench, and planted to jack pine (in 1999 or 2000) . FTP #C31-391.</p>																							
<table border="1"> <thead> <tr> <th>Canopy Species</th> <th>% Cover</th> <th>Size Class</th> <th>DBH</th> <th>Age</th> </tr> </thead> <tbody> <tr> <td>Jack Pine</td> <td>100</td> <td></td> <td>4</td> <td>26</td> </tr> </tbody> </table>		Canopy Species	% Cover	Size Class	DBH	Age		Jack Pine	100		4	26																		
Canopy Species	% Cover	Size Class	DBH	Age																										
Jack Pine	100		4	26																										
49	4222 - Natural Jack Pine	Sapling Well	3.8	13	Immature	N/A	<p>1/8/2015: Stand was trenched & seeded November 2013. OPIC - FMD: 2011 Comments: Stand harvested in October of 2010 by Holli Forest Products, Inc. TS# 32-111-07-01. All birch were left. Tops and limbs from this stand were ground/chipped. 2005 Commnets: Most of birch would be left for aesthetics here due to travel influence. Also the oak if any present. Small triangle of land north of Flat Rock Road was cut in 2001 as part of an adjacent sale (#106-01-01) in Sec 8 (Cmpt 231). It was subsequently disk trenched & seeded with jack pine, but no birch were cut during the timber sale. Oak, cherry, red & white pine were left as well. I believe it was trenched & seeded in 2003. The alternative acceptable management objective here is aspen - red maple.</p>																							
50	4130 - Aspen	Sapling Well	4.8	4		N/A	<p>2024 - Aspen regeneration looks good. Fully stocked stand. Cut by Holli winter of 2021 12/19/2014: Evidence of fire within this stand, not sure if it's from a prescribed burn or natural fire. Plow furrows are still visible. Prepared Under Sale 32-105-17 Coyote & A Covey Mix. No residual per Rx.</p>																							
<table border="1"> <thead> <tr> <th>Canopy Species</th> <th>% Cover</th> <th>Size Class</th> <th>DBH</th> <th>Age</th> </tr> </thead> <tbody> <tr> <td>Red Maple</td> <td>15</td> <td>Sapling</td> <td>1</td> <td></td> </tr> <tr> <td>Quaking Aspen</td> <td>80</td> <td>Sapling</td> <td>1</td> <td>4</td> </tr> <tr> <td>Balsam Fir</td> <td>5</td> <td>Sapling</td> <td>1</td> <td></td> </tr> </tbody> </table>		Canopy Species	% Cover	Size Class	DBH	Age		Red Maple	15	Sapling	1		Quaking Aspen	80	Sapling	1	4	Balsam Fir	5	Sapling	1									
Canopy Species	% Cover	Size Class	DBH	Age																										
Red Maple	15	Sapling	1																											
Quaking Aspen	80	Sapling	1	4																										
Balsam Fir	5	Sapling	1																											



Stand	Level 4 Cover Type	Size Density	Acres	Stand Age	BA Range	Managed Site	General Comments																																			
51	4211 - Planted Red Pine	Unspecified	3.9	0	Immature		2025 - planted to red pine in 2023. Trees are about 1 foot tall. 1/7/2015: Stand was scarified in November of 2013 using the JD 440 and small chains. Scarification was very poor as the ground was partially frozen. Recommend conversion to red pine. OPIC - FMD: 2011 Comments: Stand harvested in October 2010 by Holli Forest Products, Inc. TS# 32-111-01-01 (Mother Goose Mix). All oak were left and scattered white birch clumps were marked to leave to satisfy retention. Tops and limbs were ground/chipped. 2005 Comments: Stand occupies a small hill. Red maple is of stump sprout origin. Larger oak & birch present. All oak will be left. Hazel brush present also. Scarify or summer log to encourage oak regeneration. Stand adjacent to the west has been cut & oak was left. The portion of the stand north of the Camp Hope Rd. should be selectively cut for aesthetic purposes since it influences a small pond and bog.Planted Spring 2023.																																			
52	42340 - Upland Spruce/Fir	Poletimber Medium	4.1	65	51-80	N/A	2025 - agree with previous comments. 5/28/2015: Stand is just a thin strip of predominantly balsam fir that was left as a buffer when the aspen to the east was harvested. Spruce budworm is evident in the stand. Stem diameters are quite variable throughout the stand; balsam is mainly 4-5 inches with some around 8", aspen, red maple, and jack pine are around 7-8", with the spruce in that same area. Probably a result of the last spruce budworm outbreak. Stand is harvestable. OPIC - FMD: This stand is a biodiversity mgt area. See cmpt header for additional comments. This is a buffer that was left when stand 16 was cut. It serves as a beaver deterrent, for aesthetics and diversity.																																			
<table border="1"> <thead> <tr> <th>Canopy Species</th> <th>% Cover</th> <th>Size Class</th> <th>DBH</th> <th>Age</th> </tr> </thead> <tbody> <tr> <td>Red Maple</td> <td>5</td> <td>Pole</td> <td>7</td> <td></td> </tr> <tr> <td>Quaking Aspen</td> <td>10</td> <td>Pole</td> <td>8</td> <td></td> </tr> <tr> <td>Balsam Fir</td> <td>50</td> <td>Pole/Sapling</td> <td>6</td> <td>65</td> </tr> <tr> <td>White Spruce</td> <td>10</td> <td>Pole/Sapling</td> <td>7</td> <td></td> </tr> <tr> <td>Black Spruce</td> <td>15</td> <td>Pole/Sapling</td> <td>6</td> <td></td> </tr> <tr> <td>Jack Pine</td> <td>10</td> <td>Pole</td> <td>8</td> <td></td> </tr> </tbody> </table>								Canopy Species	% Cover	Size Class	DBH	Age	Red Maple	5	Pole	7		Quaking Aspen	10	Pole	8		Balsam Fir	50	Pole/Sapling	6	65	White Spruce	10	Pole/Sapling	7		Black Spruce	15	Pole/Sapling	6		Jack Pine	10	Pole	8	
Canopy Species	% Cover	Size Class	DBH	Age																																						
Red Maple	5	Pole	7																																							
Quaking Aspen	10	Pole	8																																							
Balsam Fir	50	Pole/Sapling	6	65																																						
White Spruce	10	Pole/Sapling	7																																							
Black Spruce	15	Pole/Sapling	6																																							
Jack Pine	10	Pole	8																																							
53	4130 - Aspen	Sapling Well	1.5	17	Immature	N/A	2025 - sapling size aspen stand. OPIC - FMD: Harvested in 2008: TS#110-07-01.																																			
<table border="1"> <thead> <tr> <th>Canopy Species</th> <th>% Cover</th> <th>Size Class</th> <th>DBH</th> <th>Age</th> </tr> </thead> <tbody> <tr> <td>Quaking Aspen</td> <td>100</td> <td>Sapling</td> <td>2</td> <td>17</td> </tr> </tbody> </table>								Canopy Species	% Cover	Size Class	DBH	Age	Quaking Aspen	100	Sapling	2	17																									
Canopy Species	% Cover	Size Class	DBH	Age																																						
Quaking Aspen	100	Sapling	2	17																																						
54	3105 - Mixed Upland Herbaceous	None	1.4			No	2024 - stand has filled in some with aspen regeneration from cutting the surrounding stand. It will probably be considered a forested aspen stand in the next inventory cycle. 12/19/2014: Small grass opening within a larger aspen stand. Scattered white birch clumps and a handful of single aspen trees.																																			
<table border="1"> <thead> <tr> <th>Sub-Canopy Species</th> <th>Density</th> <th>Avg. Height</th> <th>Size</th> </tr> </thead> <tbody> <tr> <td>Paper Birch</td> <td>Low</td> <td>>20 feet</td> <td>>20 feet</td> </tr> </tbody> </table>								Sub-Canopy Species	Density	Avg. Height	Size	Paper Birch	Low	>20 feet	>20 feet																											
Sub-Canopy Species	Density	Avg. Height	Size																																							
Paper Birch	Low	>20 feet	>20 feet																																							
55	4130 - Aspen	Sapling Medium	5.8	14	Immature	N/A	2025 - stand is at fair stocking level. Poorer quality aspen. 1/8/2015: Stand meets stocking, however, the site is fairly sandy and aspen seems to be struggling somewhat. Would be worth monitoring stocking levels to see if a conversion may be in order. OPIC - FMD: Stand harvested in October 2010 by Holli Forest Products, Inc. TS# 32-111-07-01 (Mother Goose Mix). All oak were left, scattered birch and red maple were marked to satisfy retention. Tops and limbs were ground/chipped.																																			
<table border="1"> <thead> <tr> <th>Canopy Species</th> <th>% Cover</th> <th>Size Class</th> <th>DBH</th> <th>Age</th> </tr> </thead> <tbody> <tr> <td>Red Maple</td> <td>5</td> <td>Sapling</td> <td>2</td> <td></td> </tr> <tr> <td>Quaking Aspen</td> <td>95</td> <td>Sapling</td> <td>2</td> <td>14</td> </tr> </tbody> </table> <table border="1"> <thead> <tr> <th>Sub-Canopy Species</th> <th>Density</th> <th>Avg. Height</th> <th>Size</th> </tr> </thead> <tbody> <tr> <td>Hazelnut (Beaked)</td> <td>Low</td> <td>5 - 10 feet</td> <td>5 - 10 feet</td> </tr> </tbody> </table>								Canopy Species	% Cover	Size Class	DBH	Age	Red Maple	5	Sapling	2		Quaking Aspen	95	Sapling	2	14	Sub-Canopy Species	Density	Avg. Height	Size	Hazelnut (Beaked)	Low	5 - 10 feet	5 - 10 feet												
Canopy Species	% Cover	Size Class	DBH	Age																																						
Red Maple	5	Sapling	2																																							
Quaking Aspen	95	Sapling	2	14																																						
Sub-Canopy Species	Density	Avg. Height	Size																																							
Hazelnut (Beaked)	Low	5 - 10 feet	5 - 10 feet																																							



Stand	Level 4 Cover Type	Size Density	Acres	Stand Age	BA Range	Managed Site	General Comments																																
56	42220 - Natural Jack Pine	Sapling Medium	7.3	26	Immature	N/A	2024 - agree with previous comments. 5/28/2015: Stand is quite thick in places with jack pine, and then thins out as you head east. East end is more aspen than jack pine. OPIC - FMD: This stand was commercially cut in Dec.1998 by Tom St.John (Oro Logging Co.) under permit # 5-97, "Camp Hope Road Sale". Access was from the northwest across narrow strip of swamp. Future stand will likely be a mix of aspen, balsam fir, spruce and jack pine, with jack pine being dominant. This jack pine is natural and not the result of disk trenching & seeding. Oak, cherry, red and white pine were left uncut. Soil is sandy here. This stand is essentially an island of high ground surrounded by swamp.																																
<table border="1"> <thead> <tr> <th>Canopy Species</th> <th>% Cover</th> <th>Size Class</th> <th>DBH</th> <th>Age</th> </tr> </thead> <tbody> <tr> <td>Quaking Aspen</td> <td>25</td> <td>Sapling</td> <td>4</td> <td></td> </tr> <tr> <td>Balsam Fir</td> <td>3</td> <td>Pole/Sapling</td> <td>5</td> <td></td> </tr> <tr> <td>White Spruce</td> <td>5</td> <td>Pole</td> <td>6</td> <td></td> </tr> <tr> <td>Jack Pine</td> <td>67</td> <td></td> <td>4</td> <td>26</td> </tr> </tbody> </table>		Canopy Species	% Cover	Size Class	DBH	Age		Quaking Aspen	25	Sapling	4		Balsam Fir	3	Pole/Sapling	5		White Spruce	5	Pole	6		Jack Pine	67		4	26												
Canopy Species	% Cover	Size Class	DBH	Age																																			
Quaking Aspen	25	Sapling	4																																				
Balsam Fir	3	Pole/Sapling	5																																				
White Spruce	5	Pole	6																																				
Jack Pine	67		4	26																																			
57	42220 - Natural Jack Pine	Poletimber Medium	11.4	36	1-50	N/A	2024 - pole sized jack pine with a mix of other upland conifer species as well.OPIC - FMD: Was commercially cut in 1988 by Oscar Antilla from Republic, permit #12-87, "Camp Eleven Creek Block". This was followed by a K-G treecutter treatment under FTP #W31-185 . This post-treatment or the logging itself initiated this natural regeneration of jack pine here. A significant and surprising amount of white pine regeneration is mixed in as well, plus a trace of fir and red pine. Scattered larger remnant red maple, but few in number.																																
<table border="1"> <thead> <tr> <th>Canopy Species</th> <th>% Cover</th> <th>Size Class</th> <th>DBH</th> <th>Age</th> </tr> </thead> <tbody> <tr> <td>Red Maple</td> <td>5</td> <td>Pole</td> <td>8</td> <td></td> </tr> <tr> <td>Quaking Aspen</td> <td>5</td> <td>Pole</td> <td>6</td> <td></td> </tr> <tr> <td>White Pine</td> <td>30</td> <td>Pole</td> <td>6</td> <td></td> </tr> <tr> <td>Jack Pine</td> <td>60</td> <td>Pole</td> <td>6</td> <td>36</td> </tr> </tbody> </table>		Canopy Species	% Cover	Size Class	DBH	Age		Red Maple	5	Pole	8		Quaking Aspen	5	Pole	6		White Pine	30	Pole	6		Jack Pine	60	Pole	6	36	<table border="1"> <thead> <tr> <th>Sub-Canopy Species</th> <th>Density</th> <th>Avg. Height</th> <th>Size</th> </tr> </thead> <tbody> <tr> <td>Sweet Fern</td> <td>Medium</td> <td>5 - 10 feet</td> <td>5 - 10 feet</td> </tr> </tbody> </table>		Sub-Canopy Species	Density	Avg. Height	Size	Sweet Fern	Medium	5 - 10 feet	5 - 10 feet		
Canopy Species	% Cover	Size Class	DBH	Age																																			
Red Maple	5	Pole	8																																				
Quaking Aspen	5	Pole	6																																				
White Pine	30	Pole	6																																				
Jack Pine	60	Pole	6	36																																			
Sub-Canopy Species	Density	Avg. Height	Size																																				
Sweet Fern	Medium	5 - 10 feet	5 - 10 feet																																				
58	4132 - Aspen, Jack Pine	Poletimber Well	1.3	31	51-80	N/A	2024 - fully stocked, pole sized aspen stand with some jack pine mixed in. OPIC - FMD: Was commercially cut in 1991 by Minerick Logging Inc., permit #14-87, "Swamp Stripcut Block". A trespass occurred here on Mich. Northwoods Club property on the NWSE of Sec 15, because we used their north-south fenceline as the sale boundary. Now as of Sept 2003, Paul Bressette set the 1/16th corner falling on the west edge of the road and revealed that their fence is in error (too far east about 100 ft). Their fence is also too far south (approx 2.5 chs) where it runs east-west, but Minerick's cutting stopped at the fence for stand 24.																																
<table border="1"> <thead> <tr> <th>Canopy Species</th> <th>% Cover</th> <th>Size Class</th> <th>DBH</th> <th>Age</th> </tr> </thead> <tbody> <tr> <td>Quaking Aspen</td> <td>80</td> <td>Pole</td> <td>5</td> <td>31</td> </tr> <tr> <td>Jack Pine</td> <td>20</td> <td>Pole</td> <td>5</td> <td></td> </tr> </tbody> </table>		Canopy Species	% Cover	Size Class	DBH	Age		Quaking Aspen	80	Pole	5	31	Jack Pine	20	Pole	5																							
Canopy Species	% Cover	Size Class	DBH	Age																																			
Quaking Aspen	80	Pole	5	31																																			
Jack Pine	20	Pole	5																																				
59	611 - Lowland Deciduous Forest	Unspecifed	5.0	1			2024 - spruce and tamarack regeneration is doing decent. Most is 3-6 feet tall. It will be fully stocked if it fills in a little more. This stand was prepped as part of Brad's Bear aspen SBW (32-119-16-01). A SBW sale this area was set up a year early to salvage fir volume. The stand was harvested in the winter of 2016-17 by J Carey logging.																																
60	3102 - Grass	None	1.6			No	2025 - opening is starting to fill in with trees. Some are near merchantable size5/28/15: Grass and sweet fern. OPIC - FMD: Was herbicided in July 1989.																																
61	413 - Aspen	Unspecifed	1.7	4			2025 - Stand was harvested in 2021. Starting to regenerate to aspen and conifer. Continue to monitor. 12/189/2014: Harvest with adjacent stand. OPIC - FMD: This parcel was made known following a 2003 survey when the 1/16th corner just west of the road was set. It was not cut in 1994 by Minerick's swamp sale in stand 24 because the Mich. Northwoods Club fenceline was in trespass on State land here. Prepared Under Sale 32-105-17 Coyote & A Covey Mix. No residual.																																



Stand	Level 4 Cover Type	Size Density	Acres	Stand Age	BA Range	Managed Site	General Comments																																			
62	42220 - Natural Jack Pine	Sapling Well	3.1	12	Immature	N/A	2025 - most jack pine is 10-15 feet tall. In the open spots it is seeding it. There is a 1/4 acre low spot in the middle of the stand. Spruce will probably grow back in the wet soils there. 1/8/2015: Stand trenched & seeded 11/2013. Harvested in fall of 2010 by Holli Forest Products, TS #32-111-07-01 (Mother Goose Mix)																																			
<table border="1"> <thead> <tr> <th>Canopy Species</th> <th>% Cover</th> <th>Size Class</th> <th>DBH</th> <th>Age</th> </tr> </thead> <tbody> <tr> <td>Quaking Aspen</td> <td>5</td> <td>Sapling</td> <td>1</td> <td></td> </tr> <tr> <td>Black Spruce</td> <td>5</td> <td>Sapling</td> <td>1</td> <td></td> </tr> <tr> <td>Jack Pine</td> <td>90</td> <td>Sapling</td> <td>1</td> <td>12</td> </tr> </tbody> </table>		Canopy Species	% Cover	Size Class	DBH	Age		Quaking Aspen	5	Sapling	1		Black Spruce	5	Sapling	1		Jack Pine	90	Sapling	1	12																				
Canopy Species	% Cover	Size Class	DBH	Age																																						
Quaking Aspen	5	Sapling	1																																							
Black Spruce	5	Sapling	1																																							
Jack Pine	90	Sapling	1	12																																						
63	4130 - Aspen	Sapling Well	1.5	26	Immature	N/A	2024 - stand looks heathy and fully stocked. Growing well. This stand was cut with the adjacent compartment on the west side of the Flat Rock Rd. Partially trenched and seeded and the remainder is volunteer aspen regen.																																			
<table border="1"> <thead> <tr> <th>Canopy Species</th> <th>% Cover</th> <th>Size Class</th> <th>DBH</th> <th>Age</th> </tr> </thead> <tbody> <tr> <td>Quaking Aspen</td> <td>95</td> <td></td> <td>3</td> <td>26</td> </tr> <tr> <td>Jack Pine</td> <td>5</td> <td></td> <td>3</td> <td></td> </tr> </tbody> </table>		Canopy Species	% Cover	Size Class	DBH	Age		Quaking Aspen	95		3	26	Jack Pine	5		3																										
Canopy Species	% Cover	Size Class	DBH	Age																																						
Quaking Aspen	95		3	26																																						
Jack Pine	5		3																																							
64	4211 - Planted Red Pine	Unspecified	28.4	2	Immature		OPIC - FMD: Stand is situated east of trail road and a harvest here will be delayed for 10 yrs to provide aesthetic benefits since essentially all surrounding stands have been or are being cut at this time. Prepped under 3210517 Coyote & a Covey. Residual BA 9.3SF oak, .7SF red pine. Cut By Holli FP in the winter of 2021 Planted Spring 2023.																																			
65	6122 - Black Spruce	Poletimber Well	52.0	90	81-110	N/A	2025 - mature lowland conifers that are ready for harvest. Some areas of dense cedar should be excluded from the harvest area. Cedar is mostly in the west end of the stand. Stand is mostly spruce and tamarack with some cedar pockets. Mostly lowland with couple high spots. Stand contains a small stream that runs from the Northwest corner of stand 65 and ties in the Northwest corner of stand 66 and flows into the stream in that stand.																																			
<table border="1"> <thead> <tr> <th>Canopy Species</th> <th>% Cover</th> <th>Size Class</th> <th>DBH</th> <th>Age</th> </tr> </thead> <tbody> <tr> <td>Black Spruce</td> <td>70</td> <td>Pole</td> <td>7</td> <td>90</td> </tr> <tr> <td>Northern White Cedar</td> <td>15</td> <td>Pole/Log</td> <td>8</td> <td></td> </tr> <tr> <td>Tamarack</td> <td>15</td> <td>Pole/Log</td> <td>8</td> <td></td> </tr> </tbody> </table>		Canopy Species	% Cover	Size Class	DBH	Age		Black Spruce	70	Pole	7	90	Northern White Cedar	15	Pole/Log	8		Tamarack	15	Pole/Log	8		<table border="1"> <thead> <tr> <th>Sub-Canopy Species</th> <th>Density</th> <th>Avg. Height</th> <th>Size</th> </tr> </thead> <tbody> <tr> <td>Balsam Fir</td> <td>Low</td> <td>5 - 10 feet</td> <td>5 - 10 feet</td> </tr> <tr> <td>Black Spruce</td> <td>Low</td> <td>5 - 10 feet</td> <td>5 - 10 feet</td> </tr> <tr> <td>Tag Alder</td> <td>Low</td> <td>5 - 10 feet</td> <td>5 - 10 feet</td> </tr> </tbody> </table>		Sub-Canopy Species	Density	Avg. Height	Size	Balsam Fir	Low	5 - 10 feet	5 - 10 feet	Black Spruce	Low	5 - 10 feet	5 - 10 feet	Tag Alder	Low	5 - 10 feet	5 - 10 feet		
Canopy Species	% Cover	Size Class	DBH	Age																																						
Black Spruce	70	Pole	7	90																																						
Northern White Cedar	15	Pole/Log	8																																							
Tamarack	15	Pole/Log	8																																							
Sub-Canopy Species	Density	Avg. Height	Size																																							
Balsam Fir	Low	5 - 10 feet	5 - 10 feet																																							
Black Spruce	Low	5 - 10 feet	5 - 10 feet																																							
Tag Alder	Low	5 - 10 feet	5 - 10 feet																																							
66	6129 - Mixed Coniferous Lowland Forest	Poletimber Well	10.7	90	51-80	N/A	2025 - the stream runs along the north and west edges of the stand. About 2/3 of the stand would be harvestable after a buffer on the creek. 5/28/15: Mixed stand, very clumpy in nature. Tamarack, cedar, and black spruce all occur in essentially their own patch. The confluence of two creeks are in this stand that form the beginning of the Wild West Creek. OPIC - FMD: This is a biodiversity mgt area for the purpose of buffering the Wild West Creek. See cmpt header for additional comments.																																			
<table border="1"> <thead> <tr> <th>Canopy Species</th> <th>% Cover</th> <th>Size Class</th> <th>DBH</th> <th>Age</th> </tr> </thead> <tbody> <tr> <td>Black Spruce</td> <td>35</td> <td>Pole</td> <td>8</td> <td></td> </tr> <tr> <td>Northern White Cedar</td> <td>30</td> <td>Pole/Log</td> <td>9</td> <td></td> </tr> <tr> <td>Tamarack</td> <td>35</td> <td>Pole</td> <td>9</td> <td>90</td> </tr> </tbody> </table>		Canopy Species	% Cover	Size Class	DBH	Age		Black Spruce	35	Pole	8		Northern White Cedar	30	Pole/Log	9		Tamarack	35	Pole	9	90																				
Canopy Species	% Cover	Size Class	DBH	Age																																						
Black Spruce	35	Pole	8																																							
Northern White Cedar	30	Pole/Log	9																																							
Tamarack	35	Pole	9	90																																						
67	6122 - Black Spruce	Poletimber Well	29.1	102	51-80	N/A	2025 - narrow atrip of black spruce bordering the wild west creek and surrounding wetlands. OPIC - FMD: This stand is a potential biodiversity mgt area buffering the Wild West Creek. See cmpt header for additional comments.																																			
<table border="1"> <thead> <tr> <th>Canopy Species</th> <th>% Cover</th> <th>Size Class</th> <th>DBH</th> <th>Age</th> </tr> </thead> <tbody> <tr> <td>Quaking Aspen</td> <td>5</td> <td>Log/Pole</td> <td>10</td> <td></td> </tr> <tr> <td>Balsam Fir</td> <td>10</td> <td>Pole/Sapling</td> <td>6</td> <td></td> </tr> <tr> <td>Black Spruce</td> <td>80</td> <td>Pole/Sapling</td> <td>6</td> <td>102</td> </tr> <tr> <td>Jack Pine</td> <td>5</td> <td>Log/Pole</td> <td>10</td> <td></td> </tr> </tbody> </table>		Canopy Species	% Cover	Size Class	DBH	Age		Quaking Aspen	5	Log/Pole	10		Balsam Fir	10	Pole/Sapling	6		Black Spruce	80	Pole/Sapling	6	102	Jack Pine	5	Log/Pole	10		<table border="1"> <thead> <tr> <th>Sub-Canopy Species</th> <th>Density</th> <th>Avg. Height</th> <th>Size</th> </tr> </thead> <tbody> <tr> <td>Balsam Fir</td> <td>Low</td> <td>5 - 10 feet</td> <td>5 - 10 feet</td> </tr> </tbody> </table>		Sub-Canopy Species	Density	Avg. Height	Size	Balsam Fir	Low	5 - 10 feet	5 - 10 feet					
Canopy Species	% Cover	Size Class	DBH	Age																																						
Quaking Aspen	5	Log/Pole	10																																							
Balsam Fir	10	Pole/Sapling	6																																							
Black Spruce	80	Pole/Sapling	6	102																																						
Jack Pine	5	Log/Pole	10																																							
Sub-Canopy Species	Density	Avg. Height	Size																																							
Balsam Fir	Low	5 - 10 feet	5 - 10 feet																																							



Stand	Level 4 Cover Type	Size Density	Acres	Stand Age	BA Range	Managed Site	General Comments																																					
68	42220 - Natural Jack Pine	Sapling Medium	2.0	13	Immature	N/A	2025- stand is well stocked in most places but some open patches exist. It will continue to fill in with jack pine and other species. So residual trees were left on the edge of the stand when the surrounding stands was harvested. 1/9/2015: Stand was trenched and seeded in November 2013, FTP #32-765 . OPIC - FMD: Stand harvested in October 2010 by Holli Forest Products, Inc. TS# 32-111-07-01 (Mother Goose Mix). Stand is an island of high ground surrounded by swamp.																																					
<table border="1"> <thead> <tr> <th>Canopy Species</th> <th>% Cover</th> <th>Size Class</th> <th>DBH</th> <th>Age</th> </tr> </thead> <tbody> <tr> <td>Black Spruce</td> <td>25</td> <td>Sapling</td> <td>1</td> <td></td> </tr> <tr> <td>Jack Pine</td> <td>75</td> <td>Sapling</td> <td>1</td> <td>13</td> </tr> </tbody> </table>		Canopy Species	% Cover	Size Class	DBH	Age		Black Spruce	25	Sapling	1		Jack Pine	75	Sapling	1	13																											
Canopy Species	% Cover	Size Class	DBH	Age																																								
Black Spruce	25	Sapling	1																																									
Jack Pine	75	Sapling	1	13																																								
70	612 - Lowland Coniferous Forest	Unspecified	7.0	4			2025 - east end of the stand was not harvested. Part of camp 11 creek blocks access from the west. The east side of the creek is nice mature spruce. Stand is fairly wet. Some evidence of mistletoe. Prepared Under Sale 32-105-17 Coyote & A Covey Mix. Residual 3.3 SF of Cedar, 6.7 SF of WP. OPIC - FMD: This is a potential biodiversity mgt area which serves to buffer the Camp Eleven Creek and tributaries. See cmpt header for additional comments. The fringes of this stand have the best timber, mostly spruce, grading into more tamarack/alder as you get closer to the water course. Perhaps the westernmost finger of spruce bordering private could be treated seperately in the future. We intended to cut up to the property line when stand 24 was cut, but newer survey work was done in 2003.																																					
71	613 - Lowland Mixed Forest	Unspecified	8.8	4			2025 - south end of the stand has regenerated well to aspen. The north and west portions have some conifers starting but it will take some time to tell if it will be fully stocked. Continue to monitor regeneration.																																					
72	4134 - Aspen, Spruce/Fir	Poletimber Well	48.4	50	81-110	N/A	2024 - stand is mature and ready to harvest. The small spruce pocket could be cut or left with the retention. Treat stand 5 in comp 238 to the south with this stand. 4/6/2015: Small pocket with some left over white birch is in the southwest corner of the stand. It had previously been it's own stand but isn't any different that the aspen stand. 12/19/2014: There are a few black spruce inclusions within this stand that had previously been typed out as separate stands. OPIC - FMD: Was commercially cut by Holli Forest Products, Inc. between 1973 - 75, permit #41/70 A, "Dewey Lake Block". This was a 180 acre sale which extended south into Cmpt 237. Specs were to cut all merchantable aspen, birch, & maple --- all black spruce & fir with 2 or more sticks --- all white spruce 12 inch or larger in stump diameter --- and all jack pine in the spruce/fir & aspen/birch types. No cutting within 100 feet of Wild West Creek. This sale was a scale sale & it was cut manually by chain saw (piece cutters).																																					
<table border="1"> <thead> <tr> <th>Canopy Species</th> <th>% Cover</th> <th>Size Class</th> <th>DBH</th> <th>Age</th> </tr> </thead> <tbody> <tr> <td>Paper Birch</td> <td>2</td> <td>Log/Pole</td> <td>10</td> <td></td> </tr> <tr> <td>Quaking Aspen</td> <td>78</td> <td>Pole/Log</td> <td>9</td> <td>50</td> </tr> <tr> <td>Balsam Fir</td> <td>10</td> <td>Pole/Sapling</td> <td>6</td> <td></td> </tr> <tr> <td>White Spruce</td> <td>5</td> <td>Pole/Log</td> <td>8</td> <td></td> </tr> <tr> <td>Black Spruce</td> <td>5</td> <td>Pole/Sapling</td> <td>7</td> <td>65</td> </tr> </tbody> </table>		Canopy Species	% Cover	Size Class	DBH	Age		Paper Birch	2	Log/Pole	10		Quaking Aspen	78	Pole/Log	9	50	Balsam Fir	10	Pole/Sapling	6		White Spruce	5	Pole/Log	8		Black Spruce	5	Pole/Sapling	7	65	<table border="1"> <thead> <tr> <th>Sub-Canopy Species</th> <th>Density</th> <th>Avg. Height</th> <th>Size</th> </tr> </thead> <tbody> <tr> <td>Balsam Fir</td> <td>Medium</td> <td>10 - 20 feet</td> <td>10 - 20 feet</td> </tr> </tbody> </table>		Sub-Canopy Species	Density	Avg. Height	Size	Balsam Fir	Medium	10 - 20 feet	10 - 20 feet		
Canopy Species	% Cover	Size Class	DBH	Age																																								
Paper Birch	2	Log/Pole	10																																									
Quaking Aspen	78	Pole/Log	9	50																																								
Balsam Fir	10	Pole/Sapling	6																																									
White Spruce	5	Pole/Log	8																																									
Black Spruce	5	Pole/Sapling	7	65																																								
Sub-Canopy Species	Density	Avg. Height	Size																																									
Balsam Fir	Medium	10 - 20 feet	10 - 20 feet																																									
74	6122 - Black Spruce	Poletimber Well	2.5	85	81-110	N/A	Small black spruce stand, more merchantable timber is located near the edges of stand. The west half of the stand has wetter soils and less canopy cover.																																					
<table border="1"> <thead> <tr> <th>Canopy Species</th> <th>% Cover</th> <th>Size Class</th> <th>DBH</th> <th>Age</th> </tr> </thead> <tbody> <tr> <td>Balsam Fir</td> <td>10</td> <td>Pole/Sapling</td> <td>6</td> <td></td> </tr> <tr> <td>Black Spruce</td> <td>80</td> <td>Pole/Sapling</td> <td>7</td> <td>85</td> </tr> <tr> <td>Tamarack</td> <td>10</td> <td>Pole</td> <td>8</td> <td></td> </tr> </tbody> </table>		Canopy Species	% Cover	Size Class	DBH	Age		Balsam Fir	10	Pole/Sapling	6		Black Spruce	80	Pole/Sapling	7	85	Tamarack	10	Pole	8		<table border="1"> <thead> <tr> <th>Sub-Canopy Species</th> <th>Density</th> <th>Avg. Height</th> <th>Size</th> </tr> </thead> <tbody> <tr> <td>Tag Alder</td> <td>Low</td> <td>5 - 10 feet</td> <td>5 - 10 feet</td> </tr> </tbody> </table>		Sub-Canopy Species	Density	Avg. Height	Size	Tag Alder	Low	5 - 10 feet	5 - 10 feet												
Canopy Species	% Cover	Size Class	DBH	Age																																								
Balsam Fir	10	Pole/Sapling	6																																									
Black Spruce	80	Pole/Sapling	7	85																																								
Tamarack	10	Pole	8																																									
Sub-Canopy Species	Density	Avg. Height	Size																																									
Tag Alder	Low	5 - 10 feet	5 - 10 feet																																									



Stand	Level 4 Cover Type	Size Density	Acres	Stand Age	BA Range	Managed Site	General Comments				
75	310 - Herbaceous Openland	None	8.8			No	2024 - opening is filling in with aspen and jack pine slowly. Consider cutting to maintain the opening. OPIC - FMD: This large opening has had past treatment for sharptail grouse habitat, eg. Roller chopping and prescribed burning, etc. Patches of jack pine in this stand -- these serve to enhance the usefulness of this opening for wildlife.				
								Sub-Canopy Species	Density	Avg. Height	Size
								Bigtooth Aspen	Low	>20 feet	>20 feet
								Jack Pine	Low	10 - 20 feet	10 - 20 feet
400	310 - Herbaceous Openland	None	36.8			No	2024 - very rough and rocky ground. Stunted cherry are at medium density throughout the opening. There are some aspen clones and jack pine clumps in the stand as well. OPIC - FMD: This large opening has had past treatment for sharptail grouse habitat, eg. Roller chopping and prescribed burning, etc. Patches of jack pine in this stand -- these serve to enhance the usefulness of this opening for wildlife.				
								Sub-Canopy Species	Density	Avg. Height	Size
								Jack Pine	Low	10 - 20 feet	10 - 20 feet
								Bigtooth Aspen	Low	>20 feet	>20 feet
406	320 - Upland Shrub	None	26.2			No	2025 - scrubby cherry brush and mixed shrub stand. 1/8/2015: Very brushy stand with scattered clumps and single trees. Red maple, cherry, red oak (12" dbh), and hazel. No record of maintenance in this stand. OPIC - FMD: Somewhat brushy in character with cherry (heavily damaged by feeding bear it appears), hazel brush, and some encroaching tree species such as aspen, maple, & jack pine. But it all adds to the diversity here and probably is very desirable in this condition to wildlife. In late March, there were badgers actively digging and spewing fresh dirt out upon the snow. They are becoming quite numerous in recent years in southern Marquette Co. (probably have no natural prey species that will tackle them). Buck rubs aren't hard to find in this area.				
409	3205 - Mixed Upland Shrub	None	5.9			Yes	2015 - stand is slowly filling in with trees. Most are at merchantable size. 1/7/2015: Grass opening between aspen stand and lowland conifer swamp. Part of opening is on a hill side. Very sandy soil. OPIC - FMD: Located in the NWSW of Sec 16, bordering swamp to the south.				
413	310 - Herbaceous Openland	None	6.6			No	2024 - aspen clones and conifers are starting to fill in. Overall very open still. OPIC - FMD: Was herbicided in 1989. A natural opening, generally devoid of trees.				
415	310 - Herbaceous Openland	None	1.7			No	2024 - fairly open with some scattered red maple. OPIC - FMD: Stand was herbicided in 1989. This is a south facing slope dropping down to the swamp. Although it is not totally devoid of trees, it is nearly so. A few red maple & birch & conifer, etc. It was never rock raked or disked & seeded - simply a natural opening.				
								Sub-Canopy Species	Density	Avg. Height	Size
								Red Maple	Low	>20 feet	>20 feet
419	3302 - Low Density Conifer Trees	None	21.7			Yes	2024 - stand is very open with scattered jack pine and ahrubs. 12/8/2014: Semi-open grass opening mixed with pockets of and scattered jack pine make up this stand today. Historically it had been managed for sharp-tailed grouse. 9/200/2005: OPIC - FMD: Currently it has sparse jack pine regeneration present. Per our mini-review held on 9/14/05, Wildlife would like to have this stand prescribe burned, or mechanically treated as an alternative. Robert Ziel visited this stand after the mini-review to assess it for prescribed burning.				
								Sub-Canopy Species	Density	Avg. Height	Size
								Jack Pine	Medium	10 - 20 feet	10 - 20 feet



Stand	Level 4 Cover Type	Size Density	Acres	Stand Age	BA Range	Managed Site	General Comments				
420	330 - Low-Density Trees	None	116.0			Yes	2024 - trees are slowly starting to fill in the opening. Mostly jack pine clumps and aspen clones. Overall the site is very open. There are a couple small ponds in the NE end of the stand. 12/8/2014: Grass opening complex that was historically managed for sharp-tailed grouse. Scattered clumps of jack pine and aspen. Scattered areas of shrubs. Historical notes state that Autumn Olive, hawthorn, and Siberian crab were planted here along the south east edge. 9/20/2005: OPIC - FMD: Some sparse to medium stocking of natural jack pine regeneration already exists in patches here. Per our mini-review held on 9/14/05, Wildlife would like this stand burned by prescribed fire, or mechanical treatment is also an acceptable alternative to burning. Robert Ziel visited this stand after the mini-review and concluded a prescribed burn here is feasible.				
								Sub-Canopy Species	Density	Avg. Height	Size
								Bigtooth Aspen	Low	Variable	Variable
								Jack Pine	Low	10 - 20 feet	10 - 20 feet
421	310 - Herbaceous Openland	None	3.0			No	2024 - some pole sized jack pine but otherwise very open. OPIC - FMD: Grass opening mostly east of trail road and bounded by Mich. Northwoods Club on east.				
								Sub-Canopy Species	Density	Avg. Height	Size
								Jack Pine	Low	10 - 20 feet	10 - 20 feet