



Compartment Review Presentation

Gwinn Forest Management Unit

Compartment 32240

Entry Year 2027

Acreage: 1,303

County: Marquette

Management Area: Suomi Till and Outwash Plain

Stand Examiner: Kyle Gould

Legal Description:

T45N-R28W, Sections 29 & 32.

Identified Planning Goals:

Clearcut stands of aspen, fir, spruce and birch to promote these species. Retention areas will be included within these cuts to promote diversity.

Soil and topography:

Ranging from relatively level creek bottoms, swamp conifer, tag alder, and bog marshlands. Upland stands are only slightly higher than lowland types with rolling to slightly hilly terrain. Logging opportunities are high within this compartment given the soil conditions and level terrain.

Ownership Patterns, Development, and Land Use in and Around the Compartment:

State ownership here is generally contiguous with private ownership to the east in an adjacent compartment (C-239). Development is very limited with a few seasonal cottages or hunting camps widely distributed. Production of forest products along with recreational activities such as hunting, mushroom & berry picking, trapping, fishing, and snowmobiling make up the land uses here.

Unique Natural Features:

The Flat Rock Creek and its tributaries make up the unique natural features here.

Archeological, Historical, and Cultural Features:

Former "pine days" remnants include old pine stumps, and a network of old railroad grades and spurs. Former notes mention "Ike" Stephenson who was the foremost figure in the pine logging era in this area.

Special Management Designations or Considerations:

Winter harvesting of timber within the lowland types to reduce soil disturbance.

Watershed and Fisheries Considerations:

This compartment contains Flat Rock Creek and headwater reaches of Wild West Creek. Flat Rock Creek and Wild West Creek are designated Type 1 trout streams less than 50-ft wide and have predicted mean July water temperatures of 63.1 and 61.3°F (cold streams), respectively. 300-ft buffers are recommended for Flat Rock Creek and Wild West Creek in riparian areas susceptible to Aspen regeneration. For areas not susceptible to Aspen regeneration, a minimum 100-foot, plus 5 feet per 1% increase in slope, Riparian Management Zone is recommended to protect these areas in accordance with Best Management Practices.

Wildlife Habitat Considerations:

This compartment is found within the Soumi Till and Outwash Management Area, on a Disintegration Moraine in Southwestern Marquette County. The dominant Natural Communities are dry mesic northern forests, poor conifer swamps, and mesic northern forests. This management area offers opportunities to increase diversity and perhaps long-term oak sustainability through underplanting white and red pine. Another priority is to maintain or increase wildlife corridors, especially along riparian corridors. Wildlife management issues in the management area are mast (hard and soft); habitat fragmentation; mature forest conditions; mesic conifer; coarse woody debris; and retention or development of large living and dead standing trees (for cavities). This management area represents approximately ¼ of the oak resource on WUP state forest. The following have been identified as featured species for the Soumi Till and Outwash Management Area: Blackburnian Warbler, Golden-winged Warbler, Kirtland's Warbler, Red Crossbill, Black-backed Woodpecker, Ruffed Grouse, American Marten, White-tailed Deer, Black Bear.

Mineral Resource and Development Concerns and/or Restrictions

Sections 28-32, T45N R28W, Marquette County No known potential exists for commercial oil & gas production in this part of the state. No active sand/gravel operations are known to exist in the area. There may be some potential for production of minor amounts of sand & gravel within the compartment on the upland drumlins, but the compartment may be too far from populated areas (commercial markets) for any aggregate resources to have significant value beyond use for local road

maintenance. No past metallic mineral mining has occurred in this area, but some sparse exploration of State-owned minerals has occurred. There is current metallic mineral leasing activity less than two miles west of the compartment. However, these leases appear to be targeting distinct anomalies in geophysical data, and no obvious similar features appear in the data covering the compartment. There is evidence of an intrusive dike crossing the compartment in the subsurface. Such structures have some potential to host metallic minerals, but there has been minimal exploration of these features in the region. Potential for metallic and/or critical minerals beneath the compartment is considered low at this time.

Vehicle Access:

Country Road CAA (the Flat Rock Road) is the primary access from both the north and southwest. Interior two tracks complete the access network within the compartment but are limited to the NE corner and SE corner of the compartment. A steel I-beam bridge constructed by the DNR is in place over the Flat Rock Creek in the SW1/4 of Section 33, just east of this compartment.

Survey Needs:

No survey needed for this year of entry.

Recreational Facilities and Opportunities:

No recreational facilities exist within this compartment. Recreational opportunities consist of hunting, mushroom & berry picking, trapping, fishing, and snowmobiling.

Fire Protection:

This compartment is just outside the 581 zone dispatch area in the Ishpeming Protection Area. There are few camps in the few and the forest type has low potential for a large fire.

Additional Compartment Information:

The following reports from the Inventory are attached:

- Total Acres by Cover Type and Age Class**
- Cover Type by Harvest Method**
- Proposed Treatments – No Limiting Factors**
- Proposed Treatments – With Limiting Factors**
- Stand Details (Forested and Nonforested)**
- Dedicated and Proposed Special Conservation Areas**
- Site Condition Details**

The following information is displayed, where pertinent, on the attached compartment maps:

- Base feature information, stand boundaries, cover types, and numbers**
- Proposed treatments**
- Site condition boundaries**
- Details on the road access system**

Cover Type & Treatments Map

Compartment: 32240
 T45N R28W Sections 28-32
 County: Marquette
 Unit: Gwinn
 Mgmt. Area: Suomi Till and Outwash Plain
 YOE: 2027
 Acres: 1,303.12 GIS Calculated
 Examiner: Kyle Gould
 Date Exported: 12/15/2025
 Map Phase: Post Review

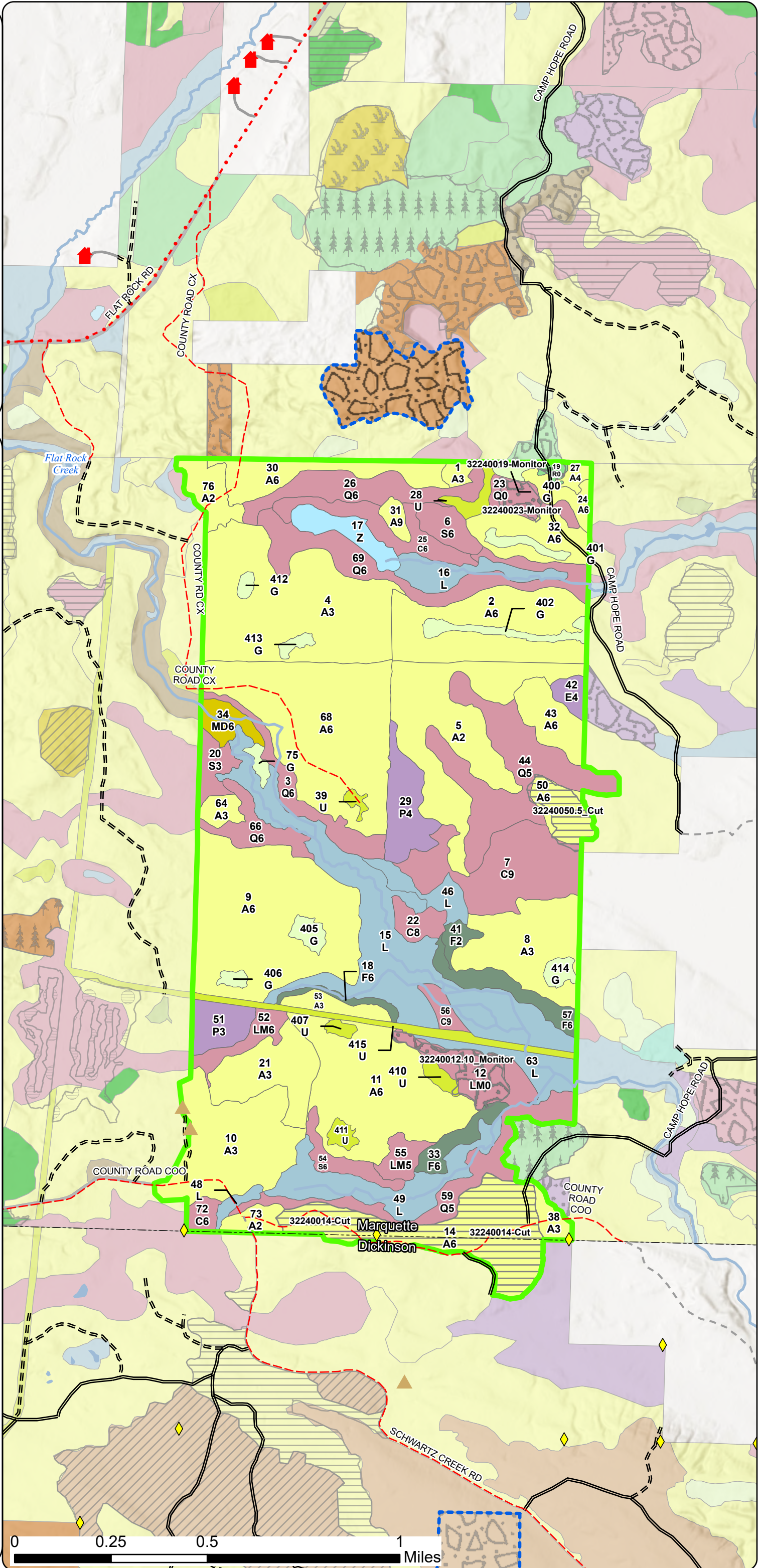
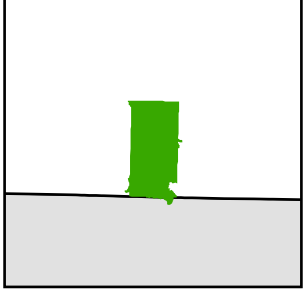

- Survey Grade Corners
- Culvert
- Berm
- Compartment Boundary
- Treatments with Site Conditions
- Clearcut
- Monitoring - Regeneration
- Clearcut
- Strip/Patch Cut
- Thinning
- Planting (tree species)
- Pesticide
- Monitoring - Regeneration
- Monitoring
- 413 - Aspen
- 419 - Mixed Upland Decidous
- 421 - Planted Pines
- 423 - Other Upland Conifers
- 500 - Water
- 611 - Lowland Deciduous Forest
- 612 - Lowland Coniferous Forest
- 613 - Lowland Mixed Forest
- 310 - Herbaceous Openland
- 330 - Low Density Trees
- 622 - Lowland Shrub

0 0.25 0.5 1 Miles

Stand Boundary Map

Compartment: 32240
T45N R28W Sections 28-32
County: Marquette
Unit: Gwinn
Mgmt. Area: Suomi Till and Outwash Plain
YOE: 2027
Acres: 1,303.12 GIS Calculated
Examiner: Kyle Gould
Date Exported: 12/15/2025
Map Phase: Post Review

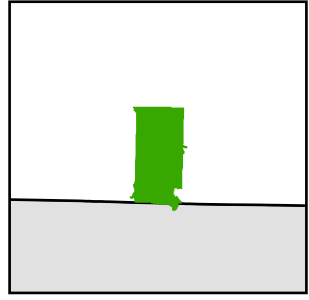

- Survey Grade Corners
- Culvert
- Berm
- Compartment Boundary
- Stand Outline
- 413 - Aspen
- 419 - Mixed Upland Deciduous
- 421 - Planted Pines
- 423 - Other Upland Conifers
- 500 - Water
- 611 - Lowland Deciduous Forest
- 612 - Lowland Coniferous Forest
- 613 - Lowland Mixed Forest
- 310 - Herbaceous Openland
- 330 - Low Density Trees
- 622 - Lowland Shrub

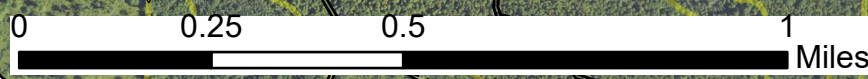
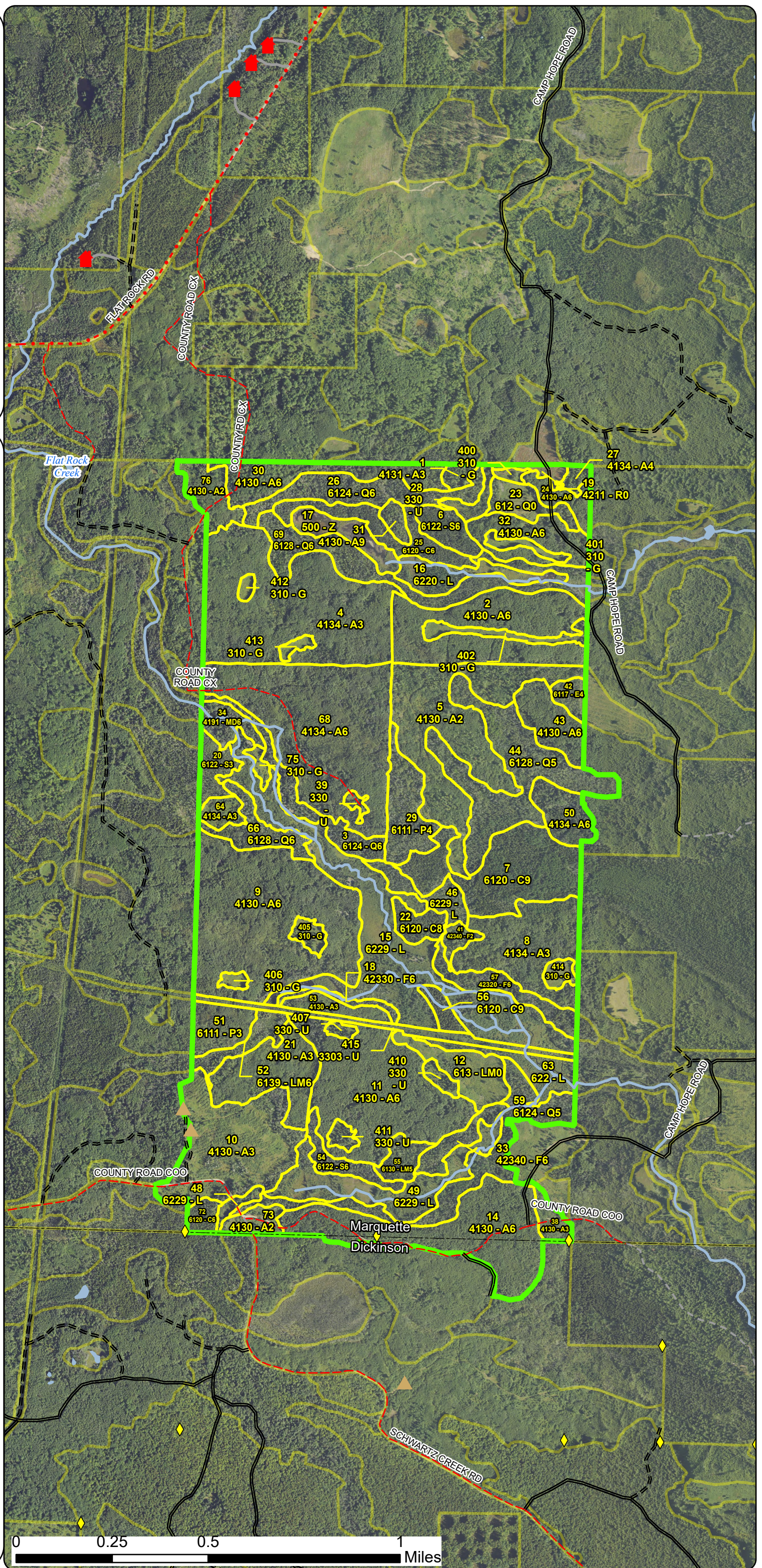

Report 1 – Total Acres by Cover Type and Age Class



Age Class

	Non-Forest	0-9	10-19	20-29	30-39	40-49	50-59	60-69	70-79	80-89	90-99	100-109	110-119	120-129	130-139	140-149	150+	Uneven-Aged	Total
Aspen	0	62	115	122	352	58	0	12	0	0	4	0	0	0	0	0	0	0	725
Cedar	0	0	0	0	0	0	0	0	0	4	16	0	0	7	4	43	0	0	74
Herbaceous Openland	26	0	0	0	0	0	0	0	0	0	0	0	0	0	0	0	0	0	26
Low-Density Trees	24	0	0	0	0	0	0	0	0	0	0	0	0	0	0	0	0	0	24
Lowland Aspen/Balsam Poplar	0	0	0	0	12	0	0	0	0	0	18	0	0	0	0	0	0	0	30
Lowland Conifers	10	0	0	0	0	0	0	23	33	27	77	0	0	0	0	0	0	0	169
Lowland Deciduous	0	0	0	0	0	0	0	0	5	0	0	0	0	0	0	0	0	0	5
Lowland Mixed Forest	15	0	0	0	7	0	0	0	0	8	0	0	0	0	0	0	0	0	30
Lowland Shrub	147	0	0	0	0	0	0	0	0	0	0	0	0	0	0	0	0	0	147
Lowland Spruce/Fir	0	0	0	0	0	8	0	0	0	8	8	0	0	0	0	0	0	0	24
Mixed Upland Deciduous	0	0	0	0	0	0	0	8	0	0	0	0	0	0	0	0	0	0	8
Red Pine	3	0	0	0	0	0	0	0	0	0	0	0	0	0	0	0	0	0	3
Upland Spruce/Fir	0	0	0	4	0	12	0	0	0	0	0	12	0	0	0	0	0	0	28
Water	11	0	0	0	0	0	0	0	0	0	0	0	0	0	0	0	0	0	11
Total	236	62	115	126	371	78	0	43	38	47	123	12	0	7	4	43	0	0	1304



Report 2 – Treatment Summary

Gwinn Mgt. Unit
Year of Entry: 2027

Acres of Harvest

Compartment 240
Total Compartment Acres: 1,303

Commercial Harvest - 132
Harvests with Site Condition - 0
Next Step Harvest - 0
Habitat Cut - 0

Cover Type by Harvest Method

	Clearcut	Selection	Patch Clearcut	Seed Tree	Shelterwood	Thinning	Overstory Removal	Salvage	Other	Total Acres
Aspen	66	0	0	0	0	0	0	0	0	66
Total	66	0	0	0	0	0	0	0	0	66

Proposed and Next Step Treatments by Method

	Harvest	Site Prep	Planting	Seeding	Burning	Pesticide	Monitoring	Other	Non-Forest Mgt.	Total Acres
Current	66	0	0	0	0	0	21	0	0	87
Next Step	0	0	0	0	0	0	69	0	0	69
Total	66	0	0	0	0	0	89	0	0	156



S
t
a
n
d

Treatment Name	Acres	Stand CoverType	Size Density	Stand Age	BA Range	Treatment Type	Treatment Method	Cover Type Objective	Age Structure	Habitat Cut
----------------	-------	-----------------	--------------	-----------	----------	----------------	------------------	----------------------	---------------	-------------

Proposed Treatments:

14	32240014-Cut	55.0	4130 - Aspen	6	49	51-80	Harvest	Clearcut	413 - Aspen	Planting Record	No
<p><u>Prescription</u> Clearcut with retention. Buffer stream to the north 300 feet. Leave all oak, cedar, hemlock, white pine, red pine. Retain 3-10% of the acreage in an area with sub-merchantable conifer.</p> <p><u>Specs:</u></p> <p><u>Next Step</u> Monitoring, Natural Regen (Re-Inventory)</p> <p><u>Treatments:</u></p> <p><u>Acceptable</u> aspen</p> <p><u>Regen:</u></p> <p><u>Other</u></p> <p><u>Comment:</u></p> <p><u>Site Condition:</u></p> <p><u>Proposed Start Date:</u> 10/01/2027</p>											

Approved Treatments:

12	32240012.10_Monitor	13.3	613 - Lowland Mixed Forest	0	7		Monitoring	Monitoring - Regeneration	6124 - Lowland Spruce-Fir	Planting Record	No
<p><u>Prescription</u> Follow-up treatment with a regeneration survey as provided for in "Work Instruction 2.1 Reforestation".</p> <p><u>Specs:</u> Refer to the most current Regeneration Survey Manual.</p> <p><u>Next Step</u></p> <p><u>Treatments:</u></p> <p><u>Acceptable</u> spruce, tamarack, fir, cedar, birch, aspen and maple.</p> <p><u>Regen:</u></p> <p><u>Other</u></p> <p><u>Comment:</u></p> <p><u>Site Condition:</u></p> <p><u>Proposed Start Date:</u> 10/01/2034</p>											
19	32240019-Monitor	2.3	4211 - Planted Red Pine	0	3	Immature	Monitoring	Monitoring - Regeneration	4211 - Planted Red Pine		No
<p><u>Prescription</u></p> <p><u>Specs:</u></p> <p><u>Next Step</u> ; Monitoring, Artificial Regen (3yr)</p> <p><u>Treatments:</u></p> <p><u>Acceptable</u> Red Pine</p> <p><u>Regen:</u></p> <p><u>Other</u> Percent to Treat = 100%</p> <p><u>Comment:</u></p> <p><u>Site Condition:</u></p> <p><u>Proposed Start Date:</u> 10/01/2024</p>											



S
t
a
n
d

Treatment Name	Acres	Stand CoverType	Size Density	Stand Age	BA Range	Treatment Type	Treatment Method	Cover Type Objective	Age Structure	Habitat Cut
23 32240023-Monitor	5.3	612 - Lowland Coniferous Forest	0	1	1-50	Monitoring	Monitoring - Regeneration	612 - Lowland Coniferous Forest	Planting Record	No
<p><u>Prescription</u> <u>Specs:</u></p> <p><u>Next Step</u> <u>Treatments:</u></p> <p><u>Acceptable</u> spruce, tamarack, fir, cedar, aspen. <u>Regen:</u></p> <p><u>Other</u> Percent to Treat = 100% <u>Comment:</u></p> <p><u>Site Condition:</u></p> <p><u>Proposed Start Date:</u> 10/01/2034</p>										
50 32240050.5_Cut	11.2	4134 - Aspen, Spruce/Fir	6	60	Unspecified	Harvest	Clearcut	413 - Aspen	Planting Record	No
<p><u>Prescription</u> Clearcut all trees over 2 inches at DBH leaving only red and white pine, oak and cedar. <u>Specs:</u></p> <p><u>Next Step</u> Monitoring, Natural Regen (Re-Inventory) <u>Treatments:</u></p> <p><u>Acceptable</u> aspen, spruce, fir <u>Regen:</u></p> <p><u>Other</u> Bundle with 32239005 <u>Comment:</u></p> <p><u>Site Condition:</u></p> <p><u>Proposed Start Date:</u> 10/01/2022</p>										

Total Treatment Acreage Proposed: 87.1

Report 4 – Site Conditions

Gwinn Mgt. Unit
Kyle Gould: Examiner

Compartment: 240
Year of Entry: 2027



Availability for Management

Total Acres	Acres Available	Acres Avail		Dominant Site Conditions	Dominant Site Conditions			
		With Condition	Not Available		2G	2H	3J	5E
588	568	0	20	Aspen		4	10	7
74	43	0	32	Cedar			32	
26	26	0	0	Herbaceous Openland				
24	24	0	0	Low-Density Trees				
30	12	0	18	Lowland Aspen/Balsam Poplar	18			
156	32	0	124	Lowland Conifers	47		77	
5	5	0	0	Lowland Deciduous				
28	15	0	13	Lowland Mixed Forest			4	8
142	138	0	4	Lowland Shrub			4	
18	0	0	18	Lowland Spruce/Fir			18	
8	0	0	8	Mixed Upland Deciduous			8	
3	3	0	0	Red Pine				
27	4	0	24	Upland Spruce/Fir			24	
11	11	0	0	Water				
1,140	880		260	Total Forested Acres	65	4	176	15
	77%		23%	Relative Percent				

**Due to limitations in the current Site Conditions Analysis tool, all nonforested acres are considered available. Future development will enable analysis of nonforested types.*

Site No.	Dominant Site Cond Availability	Dominant Site Condition	Acres	Other Site Condition	Other Site Condition	Other Site Condition	Other Site Condition
1	Unavailable	2G: Too wet (sensitive soils, does not include access issues)	18	5D: Unproductive forest land	Unspecified	Unspecified	Unspecified
Comments: Stand was excluded during last harvest due to wet soils. Also, very little merchantable timber within the stand. Mostly tag alder and bam regen.							
2	Unavailable	2G: Too wet (sensitive soils, does not include access issues)	47	Unspecified	Unspecified	Unspecified	Unspecified
Comments: Drainages exist. Very wet ground.							

Report 4 – Site Conditions

Gwinn Mgt. Unit
Kyle Gould: Examiner

Compartment: 240
Year of Entry: 2027



4	Unavailable	3J: Water quality/BMPs (stream, river, or lake)	62	Unspecified	Unspecified	Unspecified	Unspecified
Comments: Buffer along stream.							
5	Unavailable	3J: Water quality/BMPs (stream, river, or lake)	23	Unspecified	Unspecified	Unspecified	Unspecified
Comments: Buffer along stream.							
6	Unavailable	3J: Water quality/BMPs (stream, river, or lake)	49	Unspecified	Unspecified	Unspecified	Unspecified
Comments: Buffer along wetland and stream.							
7	Unavailable	5E: Long-Term Retention	8	3J: Water quality/BMPs (stream, river, or lake)	Unspecified	Unspecified	Unspecified
Comments:							
8	Unavailable	3J: Water quality/BMPs (stream, river, or lake)	28	5E: Long-Term Retention	Unspecified	Unspecified	Unspecified
Comments:							
9	Unavailable	5E: Long-Term Retention	6	Unspecified	Unspecified	Unspecified	Unspecified
Comments: Wet areas and patches of mature timber left out of the sale area for long term retention purposes. Timber sale 108-16							
10	Unavailable	3J: Water quality/BMPs (stream, river, or lake)	1	5E: Long-Term Retention	Unspecified	Unspecified	Unspecified
Comments:							

Report 4 – Site Conditions

Gwinn Mgt. Unit
Kyle Gould: Examiner

Compartment: 240
Year of Entry: 2027



11	Unavailable	5E: Long-Term Retention	1	Unspecified	Unspecified	Unspecified	Unspecified
Comments: Red lined out a wet pocket within the timber sale for retention purposes.							
12	Unavailable	5E: Long-Term Retention	1	Unspecified	Unspecified	Unspecified	Unspecified
Comments: Red lined out a wet pocket within the timber sale for retention purposes.							
14	Unavailable	3J: Water quality/BMPs (stream, river, or lake)	8	Unspecified	Unspecified	Unspecified	Unspecified
Comments:							
15	Unavailable	3J: Water quality/BMPs (stream, river, or lake)	8	Unspecified	Unspecified	Unspecified	Unspecified
Comments: Flat Rock Creek flows through the middle of this stand. 300 ft. buffer consumes entire stand.							
16	Unavailable	5E: Long-Term Retention	1	Unspecified	Unspecified	Unspecified	Unspecified
Comments: Long-term retention for stand 50.							
31	Unavailable	2H: Blocked by physical obstacle (e.g. upland stand in a lowland area)	4	Unspecified	Unspecified	Unspecified	Unspecified
Comments:							

Mgt. Unit

Compartment: #Type!

Year of Entry:

Report 5 – PROPOSED SPECIAL CONSERVATION AREA* (SCA) DETAILS

* This is a partial list of SCAs for this compartment. Not included are those areas identified under other Department initiatives (Natural Rivers, Deer Wintering Areas, etc.). Those will be identified in separate, future map and report products.

SCA Name	SCA Category	Detail Type	Recommendation	Acres
----------	--------------	-------------	----------------	-------

Comments



Stand	Level 4 Cover Type	Size Density	Acres	Stand Age	BA Range	Managed Site	General Comments			
1	4131 - Aspen, Oak	Sapling Well	2.9	16		N/A	Small hilltop coming out of the wetlands to the south. Mix of aspen, red maple, oak, and conifers all around 3" DBH. Was remote called an opening in the previous inventory.			
Canopy Species		% Cover	Size Class	DBH	Age	Sub-Canopy Species		Density	Avg. Height	Size
Red Maple		20	Sapling	3		Balsam Fir		Medium	< 5 feet	< 5 feet
Red Oak		20	Sapling/Pole	4	16					
Quaking Aspen		50	Sapling	3	16					
Balsam Fir		5	Sapling	2						
White Spruce		5	Sapling	2						
2	4130 - Aspen	Poletimber Well	50.5	36	1-50	N/A	2024 - stand is moderate quality, pole sized aspen. Overall the stand looks healthy but some areas are in a bit poorer health. There is some spruce and fir mixed in as well. 2014 - Stand was cut in '89. TS# 008-87-01, Wildlife Division created a grass opening (stand #402) from the logging access road.			
Canopy Species		% Cover	Size Class	DBH	Age	Sub-Canopy Species		Density	Avg. Height	Size
Quaking Aspen		95	Pole	7	36	Hazelnut (Spp.)		Medium	5 - 10 feet	5 - 10 feet
Balsam Fir		5	Pole/Sapling	5		Balsam Fir		Medium	Variable	Variable
3	6124 - Lowland Spruce-Fir	Poletimber Well	15.1	87	Unspecified	N/A	Riparian corridor along Flat Rock Creek. Many different age classes of conifers throughout. Rock outcrops throughout the stand. Budworm damage throughout the stand. Do not manage, maintain as a buffer along the stream.			
Canopy Species		% Cover	Size Class	DBH	Age	Sub-Canopy Species		Density	Avg. Height	Size
Paper Birch		5	Pole	8		Balsam Fir		High	Variable	Variable
Quaking Aspen		17	Log/Pole	12		Quaking Aspen		Low	Variable	Variable
Balsam Fir		20	Pole	8		White Spruce		Low	Variable	Variable
White Spruce		10	Log	14		Black Spruce		Medium	Variable	Variable
Black Spruce		43	Pole	9	87	Tag Alder		Low	5 - 10 feet	5 - 10 feet
Tamarack		5	Log	14						
4	4134 - Aspen, Spruce/Fir	Sapling Well	85.5	27	Immature	N/A	Stand was cut in the summer/fall of 1998. TS#102-97-01. Stand consists of good quality aspen. Clumps of pole sized white spruce and balsam are scattered throughout. Sale notes mentioned 1 stick spruce was left during the timber sale. A few scattered red oak exist in the NW corner of stand. 2 wildlife openings exist within the stand as well. There are some wetter areas in the stand with tag alder but they are small and scattered.			
Canopy Species		% Cover	Size Class	DBH	Age	Sub-Canopy Species		Density	Avg. Height	Size
Quaking Aspen		80	Pole	5	27	Red Maple		Low	Variable	Variable
Balsam Fir		15	Pole	8		Balsam Fir		Medium	Variable	Variable
White Spruce		5	Pole	8		Balsam Poplar		Low	Variable	Variable
						Hazelnut (Spp.)		Medium	5 - 10 feet	5 - 10 feet
						Quaking Aspen		Low	Variable	Variable
5	4130 - Aspen	Sapling Medium	62.1	13	Immature	N/A	2024 - nice dense aspen stand. Some large paper birch were left and they are in poor condition. Someas of tag alder exist but should fill in with trees over time. Stand was harvested in 2012: TS#112-07-01. Stand has regenerated back well in most areas.			
Canopy Species		% Cover	Size Class	DBH	Age	Sub-Canopy Species		Density	Avg. Height	Size
Paper Birch		8	Log/Pole	10		Tag Alder		Low	Variable	Variable
Quaking Aspen		85	Sapling	1	13	White Spruce		Low	Variable	Variable
Balsam Poplar		5	Sapling	1						
Balsam Fir		2	Sapling	3						



Stand	Level 4 Cover Type	Size Density	Acres	Stand Age	BA Range	Managed Site	General Comments																																															
6	6122 - Black Spruce	Poletimber Well	8.4	97	Unspecified	N/A	Stand of cedar and spruce. Black spruce is smaller diameter. Cedar is decent quality with a mix of poles and logs. The West and SW edge of this stand contains a stream. If harvested stream would need a buffer. There are 2 drains in the stand making it difficult to treat without BMP issues.																																															
<table border="1"> <thead> <tr> <th>Canopy Species</th> <th>% Cover</th> <th>Size Class</th> <th>DBH</th> <th>Age</th> </tr> </thead> <tbody> <tr> <td>Paper Birch</td> <td>5</td> <td>Pole</td> <td>8</td> <td></td> </tr> <tr> <td>White Spruce</td> <td>3</td> <td>Log</td> <td>16</td> <td></td> </tr> <tr> <td>Black Spruce</td> <td>50</td> <td>Pole</td> <td>8</td> <td>97</td> </tr> <tr> <td>Northern White Cedar</td> <td>37</td> <td>Pole</td> <td>9</td> <td></td> </tr> <tr> <td>Tamarack</td> <td>5</td> <td>Log/Pole</td> <td>12</td> <td></td> </tr> </tbody> </table>		Canopy Species	% Cover	Size Class	DBH	Age		Paper Birch	5	Pole	8		White Spruce	3	Log	16		Black Spruce	50	Pole	8	97	Northern White Cedar	37	Pole	9		Tamarack	5	Log/Pole	12		<table border="1"> <thead> <tr> <th>Sub-Canopy Species</th> <th>Density</th> <th>Avg. Height</th> <th>Size</th> </tr> </thead> <tbody> <tr> <td>Balsam Fir</td> <td>Low</td> <td>Variable</td> <td>Variable</td> </tr> <tr> <td>Tag Alder</td> <td>Low</td> <td>5 - 10 feet</td> <td>5 - 10 feet</td> </tr> <tr> <td>Black Spruce</td> <td>Low</td> <td>Variable</td> <td>Variable</td> </tr> </tbody> </table>		Sub-Canopy Species	Density	Avg. Height	Size	Balsam Fir	Low	Variable	Variable	Tag Alder	Low	5 - 10 feet	5 - 10 feet	Black Spruce	Low	Variable	Variable				
Canopy Species	% Cover	Size Class	DBH	Age																																																		
Paper Birch	5	Pole	8																																																			
White Spruce	3	Log	16																																																			
Black Spruce	50	Pole	8	97																																																		
Northern White Cedar	37	Pole	9																																																			
Tamarack	5	Log/Pole	12																																																			
Sub-Canopy Species	Density	Avg. Height	Size																																																			
Balsam Fir	Low	Variable	Variable																																																			
Tag Alder	Low	5 - 10 feet	5 - 10 feet																																																			
Black Spruce	Low	Variable	Variable																																																			
7	6120 - Lowland Cedar	Sawtimber Well	42.8	144	111-140	N/A	Lowland stand of mature cedar. Stand has pockets of black spruce and tamarack within it as well. This tamarack and spruce could be treated with the next adjacent aspen sale. It is good quality and moderate size. Cedar looks to be decent quality. There is a drain in the west end of the stand that flows west. There may be more.																																															
<table border="1"> <thead> <tr> <th>Canopy Species</th> <th>% Cover</th> <th>Size Class</th> <th>DBH</th> <th>Age</th> </tr> </thead> <tbody> <tr> <td>Paper Birch</td> <td>2</td> <td>Pole</td> <td>8</td> <td></td> </tr> <tr> <td>White Spruce</td> <td>3</td> <td>Log</td> <td>14</td> <td></td> </tr> <tr> <td>Black Spruce</td> <td>8</td> <td>Log/Pole</td> <td>10</td> <td></td> </tr> <tr> <td>Northern White Cedar</td> <td>72</td> <td>Log/Pole</td> <td>12</td> <td>144</td> </tr> <tr> <td>Tamarack</td> <td>15</td> <td></td> <td>9</td> <td></td> </tr> </tbody> </table>		Canopy Species	% Cover	Size Class	DBH	Age		Paper Birch	2	Pole	8		White Spruce	3	Log	14		Black Spruce	8	Log/Pole	10		Northern White Cedar	72	Log/Pole	12	144	Tamarack	15		9		<table border="1"> <thead> <tr> <th>Sub-Canopy Species</th> <th>Density</th> <th>Avg. Height</th> <th>Size</th> </tr> </thead> <tbody> <tr> <td>Black Spruce</td> <td>Low</td> <td>Variable</td> <td>Variable</td> </tr> <tr> <td>Northern White Cedar</td> <td>Low</td> <td>>20 feet</td> <td>>20 feet</td> </tr> <tr> <td>Balsam Fir</td> <td>Medium</td> <td>Variable</td> <td>Variable</td> </tr> <tr> <td>Tag Alder</td> <td>Medium</td> <td>5 - 10 feet</td> <td>5 - 10 feet</td> </tr> </tbody> </table>		Sub-Canopy Species	Density	Avg. Height	Size	Black Spruce	Low	Variable	Variable	Northern White Cedar	Low	>20 feet	>20 feet	Balsam Fir	Medium	Variable	Variable	Tag Alder	Medium	5 - 10 feet	5 - 10 feet
Canopy Species	% Cover	Size Class	DBH	Age																																																		
Paper Birch	2	Pole	8																																																			
White Spruce	3	Log	14																																																			
Black Spruce	8	Log/Pole	10																																																			
Northern White Cedar	72	Log/Pole	12	144																																																		
Tamarack	15		9																																																			
Sub-Canopy Species	Density	Avg. Height	Size																																																			
Black Spruce	Low	Variable	Variable																																																			
Northern White Cedar	Low	>20 feet	>20 feet																																																			
Balsam Fir	Medium	Variable	Variable																																																			
Tag Alder	Medium	5 - 10 feet	5 - 10 feet																																																			
8	4134 - Aspen, Spruce/Fir	Sapling Well	36.8	27	Immature	N/A	Stand of decent quality aspen. Some areas are poorer quality than others. Pole sized balsam fir exist throughout the stand. A strip of low ground exists along the North edge of stand and regenerated back nicely with tamarack and black spruce. OI Notes: Stand was commercially cut in summer of 1998 by Minerick Logging, Inc., permit #008-97-01, "Flat Rock Bridge Sale". All cedar and 1 & 2 stick spruce were left. Also operations were restricted to shortwood skidding to protect advance conifer regeneration.																																															
<table border="1"> <thead> <tr> <th>Canopy Species</th> <th>% Cover</th> <th>Size Class</th> <th>DBH</th> <th>Age</th> </tr> </thead> <tbody> <tr> <td>Quaking Aspen</td> <td>76</td> <td>Sapling/Pole</td> <td>4</td> <td>27</td> </tr> <tr> <td>Balsam Fir</td> <td>20</td> <td>Pole/Sapling</td> <td>5</td> <td></td> </tr> <tr> <td>Black Spruce</td> <td>2</td> <td>Sapling</td> <td>2</td> <td></td> </tr> <tr> <td>Tamarack</td> <td>2</td> <td>Sapling</td> <td>3</td> <td></td> </tr> </tbody> </table>		Canopy Species	% Cover	Size Class	DBH	Age		Quaking Aspen	76	Sapling/Pole	4	27	Balsam Fir	20	Pole/Sapling	5		Black Spruce	2	Sapling	2		Tamarack	2	Sapling	3		<table border="1"> <thead> <tr> <th>Sub-Canopy Species</th> <th>Density</th> <th>Avg. Height</th> <th>Size</th> </tr> </thead> <tbody> <tr> <td>Quaking Aspen</td> <td>Medium</td> <td>Variable</td> <td>Variable</td> </tr> <tr> <td>Balsam Fir</td> <td>Medium</td> <td>Variable</td> <td>Variable</td> </tr> </tbody> </table>		Sub-Canopy Species	Density	Avg. Height	Size	Quaking Aspen	Medium	Variable	Variable	Balsam Fir	Medium	Variable	Variable													
Canopy Species	% Cover	Size Class	DBH	Age																																																		
Quaking Aspen	76	Sapling/Pole	4	27																																																		
Balsam Fir	20	Pole/Sapling	5																																																			
Black Spruce	2	Sapling	2																																																			
Tamarack	2	Sapling	3																																																			
Sub-Canopy Species	Density	Avg. Height	Size																																																			
Quaking Aspen	Medium	Variable	Variable																																																			
Balsam Fir	Medium	Variable	Variable																																																			
9	4130 - Aspen	Poletimber Well	89.9	39	51-80	N/A	Stand was cut in '86. TS# 004-79,. Sale filed in Cmpt 241. Stand consists of healthy quaking aspen. Some wet areas exist that contain more balsam poplar, tag alder, smaller diameter trees and a heavier component of balsam fir within the understory. There are some large scattered oak, red pine, and white pine in the stand.																																															
<table border="1"> <thead> <tr> <th>Canopy Species</th> <th>% Cover</th> <th>Size Class</th> <th>DBH</th> <th>Age</th> </tr> </thead> <tbody> <tr> <td>Quaking Aspen</td> <td>80</td> <td>Pole</td> <td>7</td> <td>39</td> </tr> <tr> <td>Balsam Poplar</td> <td>20</td> <td>Pole/Sapling</td> <td>6</td> <td>39</td> </tr> </tbody> </table>		Canopy Species	% Cover	Size Class	DBH	Age		Quaking Aspen	80	Pole	7	39	Balsam Poplar	20	Pole/Sapling	6	39	<table border="1"> <thead> <tr> <th>Sub-Canopy Species</th> <th>Density</th> <th>Avg. Height</th> <th>Size</th> </tr> </thead> <tbody> <tr> <td>Tag Alder</td> <td>Low</td> <td>5 - 10 feet</td> <td>5 - 10 feet</td> </tr> <tr> <td>Balsam Fir</td> <td>Low</td> <td>5 - 10 feet</td> <td>5 - 10 feet</td> </tr> </tbody> </table>		Sub-Canopy Species	Density	Avg. Height	Size	Tag Alder	Low	5 - 10 feet	5 - 10 feet	Balsam Fir	Low	5 - 10 feet	5 - 10 feet																							
Canopy Species	% Cover	Size Class	DBH	Age																																																		
Quaking Aspen	80	Pole	7	39																																																		
Balsam Poplar	20	Pole/Sapling	6	39																																																		
Sub-Canopy Species	Density	Avg. Height	Size																																																			
Tag Alder	Low	5 - 10 feet	5 - 10 feet																																																			
Balsam Fir	Low	5 - 10 feet	5 - 10 feet																																																			
10	4130 - Aspen	Sapling Well	51.0	9		N/A	2024 - stand has regenerated to aspen pretty well. There are a few thin spots but it will continue to fill in. Stand was harvested in the fall of 2016. TS# 108-16, Toivo's Cookstove. Aspen has started to regenerate back into the stand but in some areas is sparse. Regeneration is poor where heavy fir existed. Do a regeneration survey during the next inventory cycle to see if regen is adequate.																																															
<table border="1"> <thead> <tr> <th>Canopy Species</th> <th>% Cover</th> <th>Size Class</th> <th>DBH</th> <th>Age</th> </tr> </thead> <tbody> <tr> <td>Quaking Aspen</td> <td>95</td> <td>Sapling</td> <td>1</td> <td>9</td> </tr> <tr> <td>Balsam Fir</td> <td>5</td> <td>Sapling</td> <td>3</td> <td></td> </tr> </tbody> </table>		Canopy Species	% Cover	Size Class	DBH	Age		Quaking Aspen	95	Sapling	1	9	Balsam Fir	5	Sapling	3																																						
Canopy Species	% Cover	Size Class	DBH	Age																																																		
Quaking Aspen	95	Sapling	1	9																																																		
Balsam Fir	5	Sapling	3																																																			
11	4130 - Aspen	Poletimber Well	64.4	37	51-80	N/A	Stand was cut in '88. TS #18-87-01. Three grass openings were created by Wildlife Division following completion of the sale (stands #407, 410, & 411.). Stand of aspen that appears to be a bit "off-site" with a little dieback present along with hypoxylon. Pockets of balsam fir exist within the understory and overstory. Continue to monitor stand health during inventory. 2024 - A6 Q2 type stand. The aspen is 6-8" DBH with some small pole size spruce and fir mixed in. The opening is are starting to fill in and could be cleared when harvested next.																																															
<table border="1"> <thead> <tr> <th>Canopy Species</th> <th>% Cover</th> <th>Size Class</th> <th>DBH</th> <th>Age</th> </tr> </thead> <tbody> <tr> <td>Quaking Aspen</td> <td>90</td> <td>Pole</td> <td>7</td> <td>37</td> </tr> <tr> <td>Balsam Fir</td> <td>7</td> <td>Pole</td> <td>6</td> <td></td> </tr> <tr> <td>White Spruce</td> <td>3</td> <td>Pole</td> <td>8</td> <td></td> </tr> </tbody> </table>		Canopy Species	% Cover	Size Class	DBH	Age		Quaking Aspen	90	Pole	7	37	Balsam Fir	7	Pole	6		White Spruce	3	Pole	8		<table border="1"> <thead> <tr> <th>Sub-Canopy Species</th> <th>Density</th> <th>Avg. Height</th> <th>Size</th> </tr> </thead> <tbody> <tr> <td>Quaking Aspen</td> <td>Low</td> <td>Variable</td> <td>Variable</td> </tr> <tr> <td>White Spruce</td> <td>Low</td> <td>Variable</td> <td>Variable</td> </tr> <tr> <td>Balsam Fir</td> <td>Medium</td> <td>Variable</td> <td>Variable</td> </tr> <tr> <td>Hazelnut (Spp.)</td> <td>High</td> <td>5 - 10 feet</td> <td>5 - 10 feet</td> </tr> </tbody> </table>		Sub-Canopy Species	Density	Avg. Height	Size	Quaking Aspen	Low	Variable	Variable	White Spruce	Low	Variable	Variable	Balsam Fir	Medium	Variable	Variable	Hazelnut (Spp.)	High	5 - 10 feet	5 - 10 feet										
Canopy Species	% Cover	Size Class	DBH	Age																																																		
Quaking Aspen	90	Pole	7	37																																																		
Balsam Fir	7	Pole	6																																																			
White Spruce	3	Pole	8																																																			
Sub-Canopy Species	Density	Avg. Height	Size																																																			
Quaking Aspen	Low	Variable	Variable																																																			
White Spruce	Low	Variable	Variable																																																			
Balsam Fir	Medium	Variable	Variable																																																			
Hazelnut (Spp.)	High	5 - 10 feet	5 - 10 feet																																																			



Stand	Level 4 Cover Type	Size Density	Acres	Stand Age	BA Range	Managed Site	General Comments			
12	613 - Lowland Mixed Forest	Unspecified	15.2	7			2024 - stand is filling in. Areas with wetter soils are filling in faster. Areas of high ground are filling in more slowly. The trees established from seed after the harvest are around 1-4 feet tall. Continue to monitor. Stand was cut in the winter of 2016. TS# 108-16, Toivo's Cookstove. Stand contains both high and low ground. Do a regeneration survey during the next inventory cycle to see if regen is adequate.			
14	4130 - Aspen	Poletimber Well	55.0	49	51-80	N/A	2024 - aspen stand is mature and ready for harvest. Stand was cut in 1974-77. Permit #17-74A. Stand consists of good quality aspen. A small patch of aspen decline exists along the compartment line on the south end but very minimal. Consider harvesting in the next YOE.			
		Canopy Species	% Cover	Size Class	DBH	Age	Sub-Canopy Species	Density	Avg. Height	Size
		Quaking Aspen	97	Pole/Sapling	7	49	Balsam Fir	Medium	Variable	Variable
		Bigtooth Aspen	3	Pole	8		Hazelnut (Spp.)	Medium	5 - 10 feet	5 - 10 feet
15	6229 - Mixed Lowland Shrub	None	82.0			No	Stand is a riparian buffer or corridor along the Flat Rock Creek. Scattered trees in some areas.			
		Sub-Canopy Species	Density	Avg. Height	Size					
		Tag Alder	Medium	5 - 10 feet	5 - 10 feet					
16	6220 - Alder/Willow	None	13.0			No	Lowland area with scattered trees. Plenty of tag alder and some cedar on the edge			
17	500 - Water	None	10.9			No	Area of open water. Drains and intermittent streams flow in from the surrounding stands.			
18	42330 - Upland Fir	Poletimber Well	3.5	40	51-80	N/A	A small stand that was left along the riparian edge. Heavy budworm damage. Many different aged balsam within the stand. Stand should be coded as long term retention.			
		Canopy Species	% Cover	Size Class	DBH	Age				
		Balsam Fir	75		8	40				
		White Spruce	25		11					
19	4211 - Planted Red Pine	Unspecified	3.0	3	Immature		2024 - planted red pine trees are about 1foot tall. Stand harvested in the winter of 2021 under sale number 116-16 Camp Hope combo. Holli Forest products cut sale in winter little soil disturbance noted during harvest. Planted Spring 2023.			
		Sub-Canopy Species	Density	Avg. Height	Size					
		Red Pine	Full	< 5 feet	< 5 feet					
20	6122 - Black Spruce	Sapling Well	7.9	40	1-50	N/A	Very wet ground with a mix of both merchantable and non-merchantable timber. Stand consists of individual larger spruce with a mix of deciduous trees. Overall I decided to type the stand out younger due to only a couple patches of merchantable timber within it. I can discern a flowage within the center of the stand that runs to the East. A small patch of young aspen exists in the NW corner of the stand that was cut with the adjacent compartment 20+ years ago. Consider harvesting a small area of the West side of this stand if the adjacent stand get's prescribed in the future.			
		Canopy Species	% Cover	Size Class	DBH	Age	Sub-Canopy Species	Density	Avg. Height	Size
		Paper Birch	2	Log/Pole	10		Tag Alder	Full	5 - 10 feet	5 - 10 feet
		Quaking Aspen	10	Sapling	4		White Pine	Low	Variable	Variable
		Balsam Poplar	10	Pole/Sapling	6		Black Spruce	High	Variable	Variable
		Balsam Fir	10	Pole/Sapling	5		Balsam Fir	High	Variable	Variable
		White Spruce	10	Log/Pole	10		Tamarack	Low	Variable	Variable
		Black Spruce	58	Sapling/Pole	4	40				



Stand	Level 4 Cover Type	Size Density	Acres	Stand Age	BA Range	Managed Site	General Comments																																																									
21	4130 - Aspen	Sapling Well	26.5	16	Immature	N/A	OPIC - FMD: Harvested in '09. TS #113-07. Stand consists of fully stocked and healthy looking aspen.																																																									
<table border="1"> <thead> <tr> <th>Canopy Species</th> <th>% Cover</th> <th>Size Class</th> <th>DBH</th> <th>Age</th> </tr> </thead> <tbody> <tr> <td>Red Maple</td> <td>5</td> <td>Sapling</td> <td>1</td> <td></td> </tr> <tr> <td>Quaking Aspen</td> <td>90</td> <td>Sapling</td> <td>1</td> <td>16</td> </tr> <tr> <td>Balsam Fir</td> <td>5</td> <td></td> <td>2</td> <td></td> </tr> </tbody> </table>		Canopy Species	% Cover	Size Class	DBH	Age	Red Maple	5	Sapling	1		Quaking Aspen	90	Sapling	1	16	Balsam Fir	5		2		<table border="1"> <thead> <tr> <th>Sub-Canopy Species</th> <th>Density</th> <th>Avg. Height</th> <th>Size</th> </tr> </thead> <tbody> <tr> <td>White Spruce</td> <td>Low</td> <td>< 5 feet</td> <td>< 5 feet</td> </tr> <tr> <td>Balsam Fir</td> <td>Low</td> <td>< 5 feet</td> <td>< 5 feet</td> </tr> <tr> <td>Tag Alder</td> <td>Low</td> <td>5 - 10 feet</td> <td>5 - 10 feet</td> </tr> <tr> <td>Red Osier Dogwood</td> <td>Medium</td> <td>5 - 10 feet</td> <td>5 - 10 feet</td> </tr> </tbody> </table>		Sub-Canopy Species	Density	Avg. Height	Size	White Spruce	Low	< 5 feet	< 5 feet	Balsam Fir	Low	< 5 feet	< 5 feet	Tag Alder	Low	5 - 10 feet	5 - 10 feet	Red Osier Dogwood	Medium	5 - 10 feet	5 - 10 feet																					
Canopy Species	% Cover	Size Class	DBH	Age																																																												
Red Maple	5	Sapling	1																																																													
Quaking Aspen	90	Sapling	1	16																																																												
Balsam Fir	5		2																																																													
Sub-Canopy Species	Density	Avg. Height	Size																																																													
White Spruce	Low	< 5 feet	< 5 feet																																																													
Balsam Fir	Low	< 5 feet	< 5 feet																																																													
Tag Alder	Low	5 - 10 feet	5 - 10 feet																																																													
Red Osier Dogwood	Medium	5 - 10 feet	5 - 10 feet																																																													
22	6120 - Lowland Cedar	Sawtimber Medium	6.8	129	Unspecified	N/A	2024 - poor cedar stand. Agree with previous comments. There is a small tributary to flat rock creek east of the stand. Stand of very poor quality cedar in wet ground. Cedar is declining due to very wet ground. Most of the cedar is "cow-horn". Tops are dying out. A small rock knob exists in the SW corner of the stand.																																																									
<table border="1"> <thead> <tr> <th>Canopy Species</th> <th>% Cover</th> <th>Size Class</th> <th>DBH</th> <th>Age</th> </tr> </thead> <tbody> <tr> <td>Paper Birch</td> <td>5</td> <td>Pole</td> <td>8</td> <td></td> </tr> <tr> <td>Balsam Fir</td> <td>3</td> <td></td> <td>6</td> <td></td> </tr> <tr> <td>Northern White Cedar</td> <td>88</td> <td>Log/Pole</td> <td>10</td> <td>129</td> </tr> <tr> <td>Tamarack</td> <td>4</td> <td>Log/Pole</td> <td>11</td> <td>129</td> </tr> </tbody> </table>		Canopy Species	% Cover	Size Class	DBH	Age	Paper Birch	5	Pole	8		Balsam Fir	3		6		Northern White Cedar	88	Log/Pole	10	129	Tamarack	4	Log/Pole	11	129	<table border="1"> <thead> <tr> <th>Sub-Canopy Species</th> <th>Density</th> <th>Avg. Height</th> <th>Size</th> </tr> </thead> <tbody> <tr> <td>Balsam Fir</td> <td>Medium</td> <td>Variable</td> <td>Variable</td> </tr> <tr> <td>Willow spp.</td> <td>Low</td> <td>Variable</td> <td>Variable</td> </tr> <tr> <td>Tag Alder</td> <td>Full</td> <td>5 - 10 feet</td> <td>5 - 10 feet</td> </tr> </tbody> </table>		Sub-Canopy Species	Density	Avg. Height	Size	Balsam Fir	Medium	Variable	Variable	Willow spp.	Low	Variable	Variable	Tag Alder	Full	5 - 10 feet	5 - 10 feet																				
Canopy Species	% Cover	Size Class	DBH	Age																																																												
Paper Birch	5	Pole	8																																																													
Balsam Fir	3		6																																																													
Northern White Cedar	88	Log/Pole	10	129																																																												
Tamarack	4	Log/Pole	11	129																																																												
Sub-Canopy Species	Density	Avg. Height	Size																																																													
Balsam Fir	Medium	Variable	Variable																																																													
Willow spp.	Low	Variable	Variable																																																													
Tag Alder	Full	5 - 10 feet	5 - 10 feet																																																													
23	612 - Lowland Coniferous Forest	Unspecified	9.5	1	1-50		OI notes: An old east-west railroad grade used in the "pine days" is located in this stand. It connects with Kates Grade several miles to the east. 2024 - stand was harvested and is regenerating to lowland conifer with some deciduous.																																																									
24	4130 - Aspen	Poletimber Well	7.0	39	51-80	N/A	Stand was cut between '83-'86. TS# 10-83-01. Nice quality stand of aspen. Looks healthy.																																																									
<table border="1"> <thead> <tr> <th>Canopy Species</th> <th>% Cover</th> <th>Size Class</th> <th>DBH</th> <th>Age</th> </tr> </thead> <tbody> <tr> <td>Quaking Aspen</td> <td>92</td> <td></td> <td>7</td> <td>39</td> </tr> <tr> <td>Balsam Fir</td> <td>8</td> <td>Pole</td> <td>6</td> <td></td> </tr> </tbody> </table>		Canopy Species	% Cover	Size Class	DBH	Age	Quaking Aspen	92		7	39	Balsam Fir	8	Pole	6		<table border="1"> <thead> <tr> <th>Sub-Canopy Species</th> <th>Density</th> <th>Avg. Height</th> <th>Size</th> </tr> </thead> <tbody> <tr> <td>Balsam Fir</td> <td>Low</td> <td>Variable</td> <td>Variable</td> </tr> <tr> <td>Black Spruce</td> <td>Low</td> <td>Variable</td> <td>Variable</td> </tr> </tbody> </table>		Sub-Canopy Species	Density	Avg. Height	Size	Balsam Fir	Low	Variable	Variable	Black Spruce	Low	Variable	Variable																																		
Canopy Species	% Cover	Size Class	DBH	Age																																																												
Quaking Aspen	92		7	39																																																												
Balsam Fir	8	Pole	6																																																													
Sub-Canopy Species	Density	Avg. Height	Size																																																													
Balsam Fir	Low	Variable	Variable																																																													
Black Spruce	Low	Variable	Variable																																																													
25	6120 - Lowland Cedar	Poletimber Well	16.3	97	1-50	N/A	Lowland stand that surrounds what is locally known as Scarffe's Creek (according to OI notes). Easternmost part of stand contains drainages that head north to south. Do not cut due to stream corridor and BMP issues.																																																									
<table border="1"> <thead> <tr> <th>Canopy Species</th> <th>% Cover</th> <th>Size Class</th> <th>DBH</th> <th>Age</th> </tr> </thead> <tbody> <tr> <td>Paper Birch</td> <td>5</td> <td>Pole</td> <td>8</td> <td></td> </tr> <tr> <td>Black Spruce</td> <td>30</td> <td>Pole</td> <td>9</td> <td>97</td> </tr> <tr> <td>Northern White Cedar</td> <td>60</td> <td></td> <td>11</td> <td>97</td> </tr> <tr> <td>Tamarack</td> <td>5</td> <td>Log/Pole</td> <td>12</td> <td></td> </tr> </tbody> </table>		Canopy Species	% Cover	Size Class	DBH	Age	Paper Birch	5	Pole	8		Black Spruce	30	Pole	9	97	Northern White Cedar	60		11	97	Tamarack	5	Log/Pole	12		<table border="1"> <thead> <tr> <th>Sub-Canopy Species</th> <th>Density</th> <th>Avg. Height</th> <th>Size</th> </tr> </thead> <tbody> <tr> <td>Balsam Fir</td> <td>Low</td> <td>Variable</td> <td>Variable</td> </tr> <tr> <td>Tag Alder</td> <td>Low</td> <td>5 - 10 feet</td> <td>5 - 10 feet</td> </tr> <tr> <td>Black Spruce</td> <td>Low</td> <td>Variable</td> <td>Variable</td> </tr> </tbody> </table>		Sub-Canopy Species	Density	Avg. Height	Size	Balsam Fir	Low	Variable	Variable	Tag Alder	Low	5 - 10 feet	5 - 10 feet	Black Spruce	Low	Variable	Variable																				
Canopy Species	% Cover	Size Class	DBH	Age																																																												
Paper Birch	5	Pole	8																																																													
Black Spruce	30	Pole	9	97																																																												
Northern White Cedar	60		11	97																																																												
Tamarack	5	Log/Pole	12																																																													
Sub-Canopy Species	Density	Avg. Height	Size																																																													
Balsam Fir	Low	Variable	Variable																																																													
Tag Alder	Low	5 - 10 feet	5 - 10 feet																																																													
Black Spruce	Low	Variable	Variable																																																													
26	6124 - Lowland Spruce-Fir	Poletimber Well	22.5	65	Unspecified	N/A	Very wet stand with numerous seeps and flowages within it would make for BMP issues if cut. Various ages of tamarack and black spruce due to low stocking and wet conditions. Aspen within the stand is falling apart. Heavy tag alder and balsam fir within the understory. Balm and paper birch are scattered throughout the stand. Patches of fully stocked, merchantable timber are scattered. Budworm damage is extensive on the balsam and white spruce.																																																									
<table border="1"> <thead> <tr> <th>Canopy Species</th> <th>% Cover</th> <th>Size Class</th> <th>DBH</th> <th>Age</th> </tr> </thead> <tbody> <tr> <td>Paper Birch</td> <td>5</td> <td></td> <td>8</td> <td></td> </tr> <tr> <td>Quaking Aspen</td> <td>16</td> <td>Log/Pole</td> <td>10</td> <td></td> </tr> <tr> <td>Balsam Poplar</td> <td>5</td> <td>Pole/Sapling</td> <td>7</td> <td></td> </tr> <tr> <td>Balsam Fir</td> <td>10</td> <td>Pole</td> <td>8</td> <td></td> </tr> <tr> <td>White Spruce</td> <td>5</td> <td>Log</td> <td>14</td> <td></td> </tr> <tr> <td>Black Spruce</td> <td>35</td> <td>Pole/Sapling</td> <td>7</td> <td>65</td> </tr> <tr> <td>Northern White Cedar</td> <td>5</td> <td></td> <td>7</td> <td></td> </tr> <tr> <td>Tamarack</td> <td>19</td> <td>Pole</td> <td>8</td> <td></td> </tr> </tbody> </table>		Canopy Species	% Cover	Size Class	DBH	Age	Paper Birch	5		8		Quaking Aspen	16	Log/Pole	10		Balsam Poplar	5	Pole/Sapling	7		Balsam Fir	10	Pole	8		White Spruce	5	Log	14		Black Spruce	35	Pole/Sapling	7	65	Northern White Cedar	5		7		Tamarack	19	Pole	8		<table border="1"> <thead> <tr> <th>Sub-Canopy Species</th> <th>Density</th> <th>Avg. Height</th> <th>Size</th> </tr> </thead> <tbody> <tr> <td>Black Spruce</td> <td>Medium</td> <td>Variable</td> <td>Variable</td> </tr> <tr> <td>Balsam Fir</td> <td>High</td> <td>Variable</td> <td>Variable</td> </tr> <tr> <td>Tag Alder</td> <td>Full</td> <td>5 - 10 feet</td> <td>5 - 10 feet</td> </tr> </tbody> </table>		Sub-Canopy Species	Density	Avg. Height	Size	Black Spruce	Medium	Variable	Variable	Balsam Fir	High	Variable	Variable	Tag Alder	Full	5 - 10 feet	5 - 10 feet
Canopy Species	% Cover	Size Class	DBH	Age																																																												
Paper Birch	5		8																																																													
Quaking Aspen	16	Log/Pole	10																																																													
Balsam Poplar	5	Pole/Sapling	7																																																													
Balsam Fir	10	Pole	8																																																													
White Spruce	5	Log	14																																																													
Black Spruce	35	Pole/Sapling	7	65																																																												
Northern White Cedar	5		7																																																													
Tamarack	19	Pole	8																																																													
Sub-Canopy Species	Density	Avg. Height	Size																																																													
Black Spruce	Medium	Variable	Variable																																																													
Balsam Fir	High	Variable	Variable																																																													
Tag Alder	Full	5 - 10 feet	5 - 10 feet																																																													



Stand	Level 4 Cover Type	Size Density	Acres	Stand Age	BA Range	Managed Site	General Comments																																																		
27	4134 - Aspen, Spruce/Fir	Poletimber Poor	2.7	40	1-50	N/A	Rocky stand. Was previously unforested but is dense enough to be a forested stand now. Mixed of aspen, red maple, and fir mostly with some others.																																																		
<table border="1"> <thead> <tr> <th>Canopy Species</th> <th>% Cover</th> <th>Size Class</th> <th>DBH</th> <th>Age</th> </tr> </thead> <tbody> <tr> <td>Red Maple</td> <td>15</td> <td>Pole</td> <td>6</td> <td></td> </tr> <tr> <td>Red Oak</td> <td>5</td> <td>Pole</td> <td>7</td> <td></td> </tr> <tr> <td>Quaking Aspen</td> <td>40</td> <td>Pole</td> <td>8</td> <td>40</td> </tr> <tr> <td>Balsam Fir</td> <td>35</td> <td>Pole</td> <td>7</td> <td>40</td> </tr> <tr> <td>White Spruce</td> <td>5</td> <td>Pole</td> <td>8</td> <td></td> </tr> </tbody> </table>		Canopy Species	% Cover	Size Class	DBH	Age	Red Maple	15	Pole	6		Red Oak	5	Pole	7		Quaking Aspen	40	Pole	8	40	Balsam Fir	35	Pole	7	40	White Spruce	5	Pole	8																											
Canopy Species	% Cover	Size Class	DBH	Age																																																					
Red Maple	15	Pole	6																																																						
Red Oak	5	Pole	7																																																						
Quaking Aspen	40	Pole	8	40																																																					
Balsam Fir	35	Pole	7	40																																																					
White Spruce	5	Pole	8																																																						
28	330 - Low-Density Trees	None	4.2			No	Lowland stand. Wet conditions with tag alder. Low density of mixed species trees. A drain runs through the stand.																																																		
29	6111 - Lowland Balsam Poplar	Poletimber Poor	18.0	97	Unspecified	N/A	2024 - very poor quality stand. Not much merchantable timber. Heavy understory of tag alder. Most timber is dead or dying. Very wet soil conditions. Stand was originally part of stand 5 but was omitted during t-sale prep. due to wet ground and low volume. Stand consists of lowland deciduous and conifer. Stand is very poor quality. Some areas consist of thick tag alder with young balsam fir and balm regeneration. Do not harvest the stand due to wet ground and low volume issues.																																																		
<table border="1"> <thead> <tr> <th>Canopy Species</th> <th>% Cover</th> <th>Size Class</th> <th>DBH</th> <th>Age</th> </tr> </thead> <tbody> <tr> <td>Paper Birch</td> <td>10</td> <td>Pole</td> <td>8</td> <td></td> </tr> <tr> <td>Quaking Aspen</td> <td>30</td> <td></td> <td>8</td> <td></td> </tr> <tr> <td>Balsam Poplar</td> <td>40</td> <td>Pole</td> <td>8</td> <td>97</td> </tr> <tr> <td>White Spruce</td> <td>20</td> <td>Log/Pole</td> <td>12</td> <td></td> </tr> </tbody> </table>		Canopy Species	% Cover	Size Class	DBH	Age	Paper Birch	10	Pole	8		Quaking Aspen	30		8		Balsam Poplar	40	Pole	8	97	White Spruce	20	Log/Pole	12		<table border="1"> <thead> <tr> <th>Sub-Canopy Species</th> <th>Density</th> <th>Avg. Height</th> <th>Size</th> </tr> </thead> <tbody> <tr> <td>Balsam Poplar</td> <td>Medium</td> <td>Variable</td> <td>Variable</td> </tr> <tr> <td>Balsam Fir</td> <td>High</td> <td>Variable</td> <td>Variable</td> </tr> <tr> <td>Tag Alder</td> <td>Full</td> <td>5 - 10 feet</td> <td>5 - 10 feet</td> </tr> <tr> <td>White Spruce</td> <td>Medium</td> <td>Variable</td> <td>Variable</td> </tr> </tbody> </table>		Sub-Canopy Species	Density	Avg. Height	Size	Balsam Poplar	Medium	Variable	Variable	Balsam Fir	High	Variable	Variable	Tag Alder	Full	5 - 10 feet	5 - 10 feet	White Spruce	Medium	Variable	Variable									
Canopy Species	% Cover	Size Class	DBH	Age																																																					
Paper Birch	10	Pole	8																																																						
Quaking Aspen	30		8																																																						
Balsam Poplar	40	Pole	8	97																																																					
White Spruce	20	Log/Pole	12																																																						
Sub-Canopy Species	Density	Avg. Height	Size																																																						
Balsam Poplar	Medium	Variable	Variable																																																						
Balsam Fir	High	Variable	Variable																																																						
Tag Alder	Full	5 - 10 feet	5 - 10 feet																																																						
White Spruce	Medium	Variable	Variable																																																						
30	4130 - Aspen	Poletimber Well	21.8	31	1-50	N/A	Harvested in 1993-94. TS# 4-90-01. Nice stand of big tooth and quaking aspen. Stand slopes down to wetland edge. Large red oak scattered throughout the stand. A few red oak sapling exist within the understory.																																																		
<table border="1"> <thead> <tr> <th>Canopy Species</th> <th>% Cover</th> <th>Size Class</th> <th>DBH</th> <th>Age</th> </tr> </thead> <tbody> <tr> <td>Red Maple</td> <td>5</td> <td>Sapling</td> <td>3</td> <td></td> </tr> <tr> <td>Red Oak</td> <td>6</td> <td>XLog/Log</td> <td>18</td> <td></td> </tr> <tr> <td>Quaking Aspen</td> <td>30</td> <td>Pole/Sapling</td> <td>6</td> <td>31</td> </tr> <tr> <td>Bigtooth Aspen</td> <td>55</td> <td>Pole/Sapling</td> <td>6</td> <td>31</td> </tr> <tr> <td>Balsam Fir</td> <td>4</td> <td>Pole/Sapling</td> <td>6</td> <td></td> </tr> </tbody> </table>		Canopy Species	% Cover	Size Class	DBH	Age	Red Maple	5	Sapling	3		Red Oak	6	XLog/Log	18		Quaking Aspen	30	Pole/Sapling	6	31	Bigtooth Aspen	55	Pole/Sapling	6	31	Balsam Fir	4	Pole/Sapling	6		<table border="1"> <thead> <tr> <th>Sub-Canopy Species</th> <th>Density</th> <th>Avg. Height</th> <th>Size</th> </tr> </thead> <tbody> <tr> <td>Red Oak</td> <td>Low</td> <td>5 - 10 feet</td> <td>5 - 10 feet</td> </tr> <tr> <td>White Spruce</td> <td>Low</td> <td>Variable</td> <td>Variable</td> </tr> <tr> <td>Balsam Fir</td> <td>Low</td> <td>Variable</td> <td>Variable</td> </tr> <tr> <td>Hazelnut (Spp.)</td> <td>Low</td> <td>5 - 10 feet</td> <td>5 - 10 feet</td> </tr> </tbody> </table>		Sub-Canopy Species	Density	Avg. Height	Size	Red Oak	Low	5 - 10 feet	5 - 10 feet	White Spruce	Low	Variable	Variable	Balsam Fir	Low	Variable	Variable	Hazelnut (Spp.)	Low	5 - 10 feet	5 - 10 feet				
Canopy Species	% Cover	Size Class	DBH	Age																																																					
Red Maple	5	Sapling	3																																																						
Red Oak	6	XLog/Log	18																																																						
Quaking Aspen	30	Pole/Sapling	6	31																																																					
Bigtooth Aspen	55	Pole/Sapling	6	31																																																					
Balsam Fir	4	Pole/Sapling	6																																																						
Sub-Canopy Species	Density	Avg. Height	Size																																																						
Red Oak	Low	5 - 10 feet	5 - 10 feet																																																						
White Spruce	Low	Variable	Variable																																																						
Balsam Fir	Low	Variable	Variable																																																						
Hazelnut (Spp.)	Low	5 - 10 feet	5 - 10 feet																																																						
31	4130 - Aspen	Sawtimber Well	3.5	93	51-80	N/A	Small island of over mature aspen within a black spruce swamp. Stand contains a mix of species, all of which are in poorer condition due to age. Paper birch is falling apart. Budworm damage on the fir and white spruce.																																																		
<table border="1"> <thead> <tr> <th>Canopy Species</th> <th>% Cover</th> <th>Size Class</th> <th>DBH</th> <th>Age</th> </tr> </thead> <tbody> <tr> <td>Paper Birch</td> <td>20</td> <td>Log/Pole</td> <td>10</td> <td></td> </tr> <tr> <td>Quaking Aspen</td> <td>50</td> <td>Log</td> <td>14</td> <td>93</td> </tr> <tr> <td>Bigtooth Aspen</td> <td>15</td> <td>XLog/Log</td> <td>18</td> <td></td> </tr> <tr> <td>Balsam Fir</td> <td>10</td> <td>Log/Pole</td> <td>10</td> <td></td> </tr> <tr> <td>White Spruce</td> <td>5</td> <td>Log/Pole</td> <td>12</td> <td></td> </tr> </tbody> </table>		Canopy Species	% Cover	Size Class	DBH	Age	Paper Birch	20	Log/Pole	10		Quaking Aspen	50	Log	14	93	Bigtooth Aspen	15	XLog/Log	18		Balsam Fir	10	Log/Pole	10		White Spruce	5	Log/Pole	12		<table border="1"> <thead> <tr> <th>Sub-Canopy Species</th> <th>Density</th> <th>Avg. Height</th> <th>Size</th> </tr> </thead> <tbody> <tr> <td>Balsam Fir</td> <td>Full</td> <td>>20 feet</td> <td>>20 feet</td> </tr> </tbody> </table>		Sub-Canopy Species	Density	Avg. Height	Size	Balsam Fir	Full	>20 feet	>20 feet																
Canopy Species	% Cover	Size Class	DBH	Age																																																					
Paper Birch	20	Log/Pole	10																																																						
Quaking Aspen	50	Log	14	93																																																					
Bigtooth Aspen	15	XLog/Log	18																																																						
Balsam Fir	10	Log/Pole	10																																																						
White Spruce	5	Log/Pole	12																																																						
Sub-Canopy Species	Density	Avg. Height	Size																																																						
Balsam Fir	Full	>20 feet	>20 feet																																																						
32	4130 - Aspen	Poletimber Well	17.7	36	1-50	N/A	Stand of decent quality aspen with pockets of conifer throughout.																																																		
<table border="1"> <thead> <tr> <th>Canopy Species</th> <th>% Cover</th> <th>Size Class</th> <th>DBH</th> <th>Age</th> </tr> </thead> <tbody> <tr> <td>Quaking Aspen</td> <td>95</td> <td>Pole/Sapling</td> <td>7</td> <td>36</td> </tr> <tr> <td>Balsam Fir</td> <td>5</td> <td>Pole</td> <td>8</td> <td></td> </tr> </tbody> </table>		Canopy Species	% Cover	Size Class	DBH	Age	Quaking Aspen	95	Pole/Sapling	7	36	Balsam Fir	5	Pole	8		<table border="1"> <thead> <tr> <th>Sub-Canopy Species</th> <th>Density</th> <th>Avg. Height</th> <th>Size</th> </tr> </thead> <tbody> <tr> <td>Black Spruce</td> <td>Low</td> <td>5 - 10 feet</td> <td>5 - 10 feet</td> </tr> <tr> <td>Quaking Aspen</td> <td>Low</td> <td>10 - 20 feet</td> <td>10 - 20 feet</td> </tr> <tr> <td>Balsam Fir</td> <td>Medium</td> <td>5 - 10 feet</td> <td>5 - 10 feet</td> </tr> </tbody> </table>		Sub-Canopy Species	Density	Avg. Height	Size	Black Spruce	Low	5 - 10 feet	5 - 10 feet	Quaking Aspen	Low	10 - 20 feet	10 - 20 feet	Balsam Fir	Medium	5 - 10 feet	5 - 10 feet	<p>OI Notes: Stand was commercially cut in 1989 by Minerick Logging, Inc., permit #008-87-01, "Camp Hope Road Block". Note that a permanent corrugated galvanized metal 36 inch diameter by 20 foot long culvert was installed on Scarffe's Creek on the Camp Hope Road as a condition of this sale. Access into the sale was from the east off the Camp Hope Rd, and as a post sale treatment, Wildlife Division created a grass opening (stand #401) from the logging access road.</p>																						
Canopy Species	% Cover	Size Class	DBH	Age																																																					
Quaking Aspen	95	Pole/Sapling	7	36																																																					
Balsam Fir	5	Pole	8																																																						
Sub-Canopy Species	Density	Avg. Height	Size																																																						
Black Spruce	Low	5 - 10 feet	5 - 10 feet																																																						
Quaking Aspen	Low	10 - 20 feet	10 - 20 feet																																																						
Balsam Fir	Medium	5 - 10 feet	5 - 10 feet																																																						



Stand	Level 4 Cover Type	Size Density	Acres	Stand Age	BA Range	Managed Site	General Comments																																											
33	42340 - Upland Spruce/Fir	Poletimber Well	8.0	40	1-50	N/A	A buffer strip of timber that was left as a riparian corridor against the wetland edge. Stand consists of older aspen with pockets of younger balsam fir. Scattered white spruce and a patch of cedar exists to the north. Balsam and white spruce has been hit hard by budworm.																																											
<table border="1"> <thead> <tr> <th>Canopy Species</th> <th>% Cover</th> <th>Size Class</th> <th>DBH</th> <th>Age</th> </tr> </thead> <tbody> <tr> <td>Quaking Aspen</td> <td>20</td> <td>Log/Pole</td> <td>12</td> <td>75</td> </tr> <tr> <td>Balsam Poplar</td> <td>15</td> <td>Log/Pole</td> <td>10</td> <td></td> </tr> <tr> <td>Balsam Fir</td> <td>48</td> <td>Pole</td> <td>8</td> <td>40</td> </tr> <tr> <td>White Spruce</td> <td>15</td> <td>Log/Pole</td> <td>12</td> <td></td> </tr> <tr> <td>Northern White Cedar</td> <td>2</td> <td>Log</td> <td>14</td> <td></td> </tr> </tbody> </table>		Canopy Species	% Cover	Size Class	DBH	Age		Quaking Aspen	20	Log/Pole	12	75	Balsam Poplar	15	Log/Pole	10		Balsam Fir	48	Pole	8	40	White Spruce	15	Log/Pole	12		Northern White Cedar	2	Log	14		<table border="1"> <thead> <tr> <th>Sub-Canopy Species</th> <th>Density</th> <th>Avg. Height</th> <th>Size</th> </tr> </thead> <tbody> <tr> <td>Balsam Fir</td> <td>Medium</td> <td>Variable</td> <td>Variable</td> </tr> <tr> <td>Hazelnut (Spp.)</td> <td>Medium</td> <td>5 - 10 feet</td> <td>5 - 10 feet</td> </tr> <tr> <td>Tag Alder</td> <td>Low</td> <td>5 - 10 feet</td> <td>5 - 10 feet</td> </tr> </tbody> </table>		Sub-Canopy Species	Density	Avg. Height	Size	Balsam Fir	Medium	Variable	Variable	Hazelnut (Spp.)	Medium	5 - 10 feet	5 - 10 feet	Tag Alder	Low	5 - 10 feet	5 - 10 feet
Canopy Species	% Cover	Size Class	DBH	Age																																														
Quaking Aspen	20	Log/Pole	12	75																																														
Balsam Poplar	15	Log/Pole	10																																															
Balsam Fir	48	Pole	8	40																																														
White Spruce	15	Log/Pole	12																																															
Northern White Cedar	2	Log	14																																															
Sub-Canopy Species	Density	Avg. Height	Size																																															
Balsam Fir	Medium	Variable	Variable																																															
Hazelnut (Spp.)	Medium	5 - 10 feet	5 - 10 feet																																															
Tag Alder	Low	5 - 10 feet	5 - 10 feet																																															
34	4191 - Mixed Upland Deciduous with Conifer	Poletimber Well	7.6	65	81-110	N/A	OI notes say this stand is part of the riparian stream corridor of the Flat Rock Creek. I would concur with this statement. Stand consists of older timber that is falling apart. A thick understory of balsam will take over as the overstory continues to decline. The Flat Rock Creek flows through the middle of the stand. Large boulders in parts of the stand. A few large white and red pine along the stream edge. Do not harvest. Maintain as a buffer along stream edge.																																											
<table border="1"> <thead> <tr> <th>Canopy Species</th> <th>% Cover</th> <th>Size Class</th> <th>DBH</th> <th>Age</th> </tr> </thead> <tbody> <tr> <td>Red Maple</td> <td>20</td> <td>Pole</td> <td>8</td> <td></td> </tr> <tr> <td>Quaking Aspen</td> <td>20</td> <td>Log</td> <td>14</td> <td></td> </tr> <tr> <td>Balsam Poplar</td> <td>21</td> <td>Log/Pole</td> <td>12</td> <td>65</td> </tr> <tr> <td>Balsam Fir</td> <td>20</td> <td>Pole</td> <td>8</td> <td>65</td> </tr> <tr> <td>White Spruce</td> <td>16</td> <td>Log</td> <td>14</td> <td></td> </tr> </tbody> </table>		Canopy Species	% Cover	Size Class	DBH	Age		Red Maple	20	Pole	8		Quaking Aspen	20	Log	14		Balsam Poplar	21	Log/Pole	12	65	Balsam Fir	20	Pole	8	65	White Spruce	16	Log	14		<table border="1"> <thead> <tr> <th>Sub-Canopy Species</th> <th>Density</th> <th>Avg. Height</th> <th>Size</th> </tr> </thead> <tbody> <tr> <td>Balsam Fir</td> <td>Full</td> <td>10 - 20 feet</td> <td>10 - 20 feet</td> </tr> <tr> <td>Tag Alder</td> <td>Low</td> <td>5 - 10 feet</td> <td>5 - 10 feet</td> </tr> <tr> <td>Balsam Poplar</td> <td>Low</td> <td>Variable</td> <td>Variable</td> </tr> </tbody> </table>		Sub-Canopy Species	Density	Avg. Height	Size	Balsam Fir	Full	10 - 20 feet	10 - 20 feet	Tag Alder	Low	5 - 10 feet	5 - 10 feet	Balsam Poplar	Low	Variable	Variable
Canopy Species	% Cover	Size Class	DBH	Age																																														
Red Maple	20	Pole	8																																															
Quaking Aspen	20	Log	14																																															
Balsam Poplar	21	Log/Pole	12	65																																														
Balsam Fir	20	Pole	8	65																																														
White Spruce	16	Log	14																																															
Sub-Canopy Species	Density	Avg. Height	Size																																															
Balsam Fir	Full	10 - 20 feet	10 - 20 feet																																															
Tag Alder	Low	5 - 10 feet	5 - 10 feet																																															
Balsam Poplar	Low	Variable	Variable																																															
38	4130 - Aspen	Sapling Well	5.3	9	51-80	N/A	Stand was harvested in the fall of 2016. TS# 108-16, Toivo's Cookstove. 2024 - stand has regenerated well fully stocked aspen with spruce and fir mixed in.																																											
<table border="1"> <thead> <tr> <th>Canopy Species</th> <th>% Cover</th> <th>Size Class</th> <th>DBH</th> <th>Age</th> </tr> </thead> <tbody> <tr> <td>Red Maple</td> <td>3</td> <td>Sapling</td> <td>2</td> <td>9</td> </tr> <tr> <td>Quaking Aspen</td> <td>85</td> <td>Sapling</td> <td>3</td> <td>9</td> </tr> <tr> <td>Balsam Fir</td> <td>10</td> <td>Sapling</td> <td>2</td> <td>9</td> </tr> <tr> <td>White Spruce</td> <td>2</td> <td>Sapling</td> <td>2</td> <td></td> </tr> </tbody> </table>		Canopy Species	% Cover	Size Class	DBH	Age		Red Maple	3	Sapling	2	9	Quaking Aspen	85	Sapling	3	9	Balsam Fir	10	Sapling	2	9	White Spruce	2	Sapling	2																								
Canopy Species	% Cover	Size Class	DBH	Age																																														
Red Maple	3	Sapling	2	9																																														
Quaking Aspen	85	Sapling	3	9																																														
Balsam Fir	10	Sapling	2	9																																														
White Spruce	2	Sapling	2																																															
39	330 - Low-Density Trees	None	1.5			No	OPIC - FMD: Located in the SESW of Sec 29. OI Stand Year Origin was																																											
41	42340 - Upland Spruce/Fir	Sapling Medium	3.6	27	Immature	N/A	2024 - stand is filling in with mostly fir. Thick in spots and sparse in others. Fir looks healthy for the most part. 2014 - Stand was cut at the same time as the stand to the east. Stand is poorly stocked but is filling in with balsam fir and black spruce. The lowland part of the stand is fully stocked. Upland part is poorly stocked but should fill in within the next 10 years.																																											
<table border="1"> <thead> <tr> <th>Canopy Species</th> <th>% Cover</th> <th>Size Class</th> <th>DBH</th> <th>Age</th> </tr> </thead> <tbody> <tr> <td>Quaking Aspen</td> <td>15</td> <td>Sapling/Pole</td> <td>4</td> <td></td> </tr> <tr> <td>Balsam Fir</td> <td>30</td> <td></td> <td>3</td> <td>27</td> </tr> <tr> <td>Black Spruce</td> <td>55</td> <td></td> <td>3</td> <td>27</td> </tr> </tbody> </table>		Canopy Species	% Cover	Size Class	DBH	Age		Quaking Aspen	15	Sapling/Pole	4		Balsam Fir	30		3	27	Black Spruce	55		3	27																												
Canopy Species	% Cover	Size Class	DBH	Age																																														
Quaking Aspen	15	Sapling/Pole	4																																															
Balsam Fir	30		3	27																																														
Black Spruce	55		3	27																																														



Stand	Level 4 Cover Type	Size Density	Acres	Stand Age	BA Range	Managed Site	General Comments																																																																	
42	6117 - Lowland Deciduous, Mixed Coniferous	Poletimber Poor	4.6	70	1-50	N/A	Lowland stand of mixed species. Very wet ground. Most of the canopy species listed are in tough shape except for the cedar. Stand contains very low volume and is very wet, do not manage.																																																																	
<table border="1"> <thead> <tr> <th>Canopy Species</th> <th>% Cover</th> <th>Size Class</th> <th>DBH</th> <th>Age</th> </tr> </thead> <tbody> <tr><td>Paper Birch</td><td>15</td><td>Pole/Sapling</td><td>7</td><td></td></tr> <tr><td>Quaking Aspen</td><td>5</td><td>Log/Pole</td><td>10</td><td></td></tr> <tr><td>Balsam Poplar</td><td>20</td><td>Pole</td><td>8</td><td>70</td></tr> <tr><td>Balsam Fir</td><td>10</td><td>Pole/Sapling</td><td>6</td><td>35</td></tr> <tr><td>White Spruce</td><td>15</td><td>Pole</td><td>8</td><td></td></tr> <tr><td>Black Spruce</td><td>10</td><td>Pole</td><td>8</td><td></td></tr> <tr><td>Northern White Cedar</td><td>5</td><td>Log/Pole</td><td>12</td><td></td></tr> <tr><td>Black Ash</td><td>20</td><td>Pole/Sapling</td><td>6</td><td>70</td></tr> </tbody> </table>		Canopy Species	% Cover	Size Class	DBH	Age	Paper Birch	15	Pole/Sapling	7		Quaking Aspen	5	Log/Pole	10		Balsam Poplar	20	Pole	8	70	Balsam Fir	10	Pole/Sapling	6	35	White Spruce	15	Pole	8		Black Spruce	10	Pole	8		Northern White Cedar	5	Log/Pole	12		Black Ash	20	Pole/Sapling	6	70	<table border="1"> <thead> <tr> <th>Sub-Canopy Species</th> <th>Density</th> <th>Avg. Height</th> <th>Size</th> </tr> </thead> <tbody> <tr><td>Balsam Poplar</td><td>Medium</td><td>Variable</td><td>Variable</td></tr> <tr><td>Tag Alder</td><td>High</td><td>5 - 10 feet</td><td>5 - 10 feet</td></tr> <tr><td>Black Ash</td><td>Medium</td><td>Variable</td><td>Variable</td></tr> <tr><td>White Spruce</td><td>Low</td><td>Variable</td><td>Variable</td></tr> <tr><td>Balsam Fir</td><td>Medium</td><td>Variable</td><td>Variable</td></tr> </tbody> </table>		Sub-Canopy Species	Density	Avg. Height	Size	Balsam Poplar	Medium	Variable	Variable	Tag Alder	High	5 - 10 feet	5 - 10 feet	Black Ash	Medium	Variable	Variable	White Spruce	Low	Variable	Variable	Balsam Fir	Medium	Variable	Variable
Canopy Species	% Cover	Size Class	DBH	Age																																																																				
Paper Birch	15	Pole/Sapling	7																																																																					
Quaking Aspen	5	Log/Pole	10																																																																					
Balsam Poplar	20	Pole	8	70																																																																				
Balsam Fir	10	Pole/Sapling	6	35																																																																				
White Spruce	15	Pole	8																																																																					
Black Spruce	10	Pole	8																																																																					
Northern White Cedar	5	Log/Pole	12																																																																					
Black Ash	20	Pole/Sapling	6	70																																																																				
Sub-Canopy Species	Density	Avg. Height	Size																																																																					
Balsam Poplar	Medium	Variable	Variable																																																																					
Tag Alder	High	5 - 10 feet	5 - 10 feet																																																																					
Black Ash	Medium	Variable	Variable																																																																					
White Spruce	Low	Variable	Variable																																																																					
Balsam Fir	Medium	Variable	Variable																																																																					
43	4130 - Aspen	Poletimber Well	14.6	37	51-80	N/A	Stand was cut in 1988. TS# 4-86-02. Stand of good quality aspen. Stand is in good condition.																																																																	
<table border="1"> <thead> <tr> <th>Canopy Species</th> <th>% Cover</th> <th>Size Class</th> <th>DBH</th> <th>Age</th> </tr> </thead> <tbody> <tr><td>Quaking Aspen</td><td>100</td><td>Pole</td><td>7</td><td>37</td></tr> </tbody> </table>		Canopy Species	% Cover	Size Class	DBH	Age	Quaking Aspen	100	Pole	7	37	<table border="1"> <thead> <tr> <th>Sub-Canopy Species</th> <th>Density</th> <th>Avg. Height</th> <th>Size</th> </tr> </thead> <tbody> <tr><td>Balsam Fir</td><td>Low</td><td>Variable</td><td>Variable</td></tr> <tr><td>White Spruce</td><td>Low</td><td>Variable</td><td>Variable</td></tr> </tbody> </table>		Sub-Canopy Species	Density	Avg. Height	Size	Balsam Fir	Low	Variable	Variable	White Spruce	Low	Variable	Variable																																															
Canopy Species	% Cover	Size Class	DBH	Age																																																																				
Quaking Aspen	100	Pole	7	37																																																																				
Sub-Canopy Species	Density	Avg. Height	Size																																																																					
Balsam Fir	Low	Variable	Variable																																																																					
White Spruce	Low	Variable	Variable																																																																					
44	6128 - Lowland Coniferous, Mixed Deciduous	Poletimber Medium	47.1	97	Unspecified	N/A	2024 - agree with prvious comments. Wet soils and very little merchantable timber. 2014 - Lowland stand with a mix of conifer and deciduous. Stand is very wet with thick pockets of tag alder throughout. Black spruce and tamarack are of small diameter. Balm and white spruce are in tough shape. Budworm damage on the spruce and balsam. Do not manage this stand.																																																																	
<table border="1"> <thead> <tr> <th>Canopy Species</th> <th>% Cover</th> <th>Size Class</th> <th>DBH</th> <th>Age</th> </tr> </thead> <tbody> <tr><td>Paper Birch</td><td>10</td><td>Pole</td><td>8</td><td></td></tr> <tr><td>Balsam Poplar</td><td>10</td><td>Log/Pole</td><td>12</td><td></td></tr> <tr><td>Balsam Fir</td><td>5</td><td>Pole</td><td>8</td><td>40</td></tr> <tr><td>White Spruce</td><td>5</td><td>Log/Pole</td><td>13</td><td></td></tr> <tr><td>Black Spruce</td><td>30</td><td>Pole/Sapling</td><td>7</td><td>97</td></tr> <tr><td>Northern White Cedar</td><td>20</td><td>Log/Pole</td><td>10</td><td></td></tr> </tbody> </table>		Canopy Species	% Cover	Size Class	DBH	Age	Paper Birch	10	Pole	8		Balsam Poplar	10	Log/Pole	12		Balsam Fir	5	Pole	8	40	White Spruce	5	Log/Pole	13		Black Spruce	30	Pole/Sapling	7	97	Northern White Cedar	20	Log/Pole	10		<table border="1"> <thead> <tr> <th>Sub-Canopy Species</th> <th>Density</th> <th>Avg. Height</th> <th>Size</th> </tr> </thead> <tbody> <tr><td>Balsam Fir</td><td>Medium</td><td>Variable</td><td>Variable</td></tr> <tr><td>Black Spruce</td><td>Low</td><td>Variable</td><td>Variable</td></tr> <tr><td>Tag Alder</td><td>Full</td><td>5 - 10 feet</td><td>5 - 10 feet</td></tr> </tbody> </table>		Sub-Canopy Species	Density	Avg. Height	Size	Balsam Fir	Medium	Variable	Variable	Black Spruce	Low	Variable	Variable	Tag Alder	Full	5 - 10 feet	5 - 10 feet																		
Canopy Species	% Cover	Size Class	DBH	Age																																																																				
Paper Birch	10	Pole	8																																																																					
Balsam Poplar	10	Log/Pole	12																																																																					
Balsam Fir	5	Pole	8	40																																																																				
White Spruce	5	Log/Pole	13																																																																					
Black Spruce	30	Pole/Sapling	7	97																																																																				
Northern White Cedar	20	Log/Pole	10																																																																					
Sub-Canopy Species	Density	Avg. Height	Size																																																																					
Balsam Fir	Medium	Variable	Variable																																																																					
Black Spruce	Low	Variable	Variable																																																																					
Tag Alder	Full	5 - 10 feet	5 - 10 feet																																																																					
46	6229 - Mixed Lowland Shrub	None	9.0			No	2024 - Lowland stand with a high water table. Most merchantable trees are dying or dead. Merchantable timber scattered throughout the stand but not much volume. Majority of the stand consists of regeneration is tag alder and other shrubs.																																																																	
		<table border="1"> <thead> <tr> <th>Sub-Canopy Species</th> <th>Density</th> <th>Avg. Height</th> <th>Size</th> </tr> </thead> <tbody> <tr><td>Balsam Poplar</td><td>Medium</td><td>Variable</td><td>Variable</td></tr> <tr><td>Balsam Fir</td><td>High</td><td>Variable</td><td>Variable</td></tr> <tr><td>Tag Alder</td><td>Full</td><td>5 - 10 feet</td><td>5 - 10 feet</td></tr> <tr><td>Red Osier Dogwood</td><td>Low</td><td>5 - 10 feet</td><td>5 - 10 feet</td></tr> </tbody> </table>		Sub-Canopy Species	Density	Avg. Height	Size	Balsam Poplar	Medium	Variable	Variable	Balsam Fir	High	Variable	Variable	Tag Alder	Full	5 - 10 feet	5 - 10 feet	Red Osier Dogwood	Low	5 - 10 feet	5 - 10 feet																																																	
Sub-Canopy Species	Density	Avg. Height	Size																																																																					
Balsam Poplar	Medium	Variable	Variable																																																																					
Balsam Fir	High	Variable	Variable																																																																					
Tag Alder	Full	5 - 10 feet	5 - 10 feet																																																																					
Red Osier Dogwood	Low	5 - 10 feet	5 - 10 feet																																																																					
48	6229 - Mixed Lowland Shrub	None	2.8			No	Contains tributary to flat rock creek. Flows from stand 72 going east. East side of the road has scattered trees.																																																																	
49	6229 - Mixed Lowland Shrub	None	28.7			No	2024 - tributary of flat rock creek is withing the stand. Tag alder and low density trees are found throughout the stand. There are several beaver dams that have changed the levels in areas in the past. OPIC - FMD: Riprarian buffer for small tributary creek to the Flat Rock Creek. Potential biodiversity mgt area, - see Cmpt Header for comments.																																																																	



Stand	Level 4 Cover Type	Size Density	Acres	Stand Age	BA Range	Managed Site	General Comments																																												
50	4134 - Aspen, Spruce/Fir	Poletimber Well	12.0	60	Unspecified	N/A	Stand is currently under contract. TS# 32-009-23 Fraidy Frog Aspen and Spruce. OI notes say the stand was cut sometime in the '60's and then was hit hard by budworm in the '80's which may explain the heavy balsam fir within the understory. Stand consists of poorly stocked aspen with a very heavy component of small diameter balsam fir within the understory. Prescribe this stand for harvest when the adjacent stand to the East get's harvested in the adjacent compartment.																																												
<table border="1"> <thead> <tr> <th>Canopy Species</th> <th>% Cover</th> <th>Size Class</th> <th>DBH</th> <th>Age</th> </tr> </thead> <tbody> <tr> <td>Quaking Aspen</td> <td>73</td> <td>Pole</td> <td>8</td> <td>60</td> </tr> <tr> <td>Balsam Fir</td> <td>25</td> <td>Pole/Sapling</td> <td>5</td> <td></td> </tr> <tr> <td>Northern White Cedar</td> <td>2</td> <td>Pole</td> <td>7</td> <td></td> </tr> </tbody> </table>		Canopy Species	% Cover	Size Class	DBH	Age		Quaking Aspen	73	Pole	8	60	Balsam Fir	25	Pole/Sapling	5		Northern White Cedar	2	Pole	7		<table border="1"> <thead> <tr> <th>Sub-Canopy Species</th> <th>Density</th> <th>Avg. Height</th> <th>Size</th> </tr> </thead> <tbody> <tr> <td>Balsam Fir</td> <td>Full</td> <td>>20 feet</td> <td>>20 feet</td> </tr> </tbody> </table>		Sub-Canopy Species	Density	Avg. Height	Size	Balsam Fir	Full	>20 feet	>20 feet																			
Canopy Species	% Cover	Size Class	DBH	Age																																															
Quaking Aspen	73	Pole	8	60																																															
Balsam Fir	25	Pole/Sapling	5																																																
Northern White Cedar	2	Pole	7																																																
Sub-Canopy Species	Density	Avg. Height	Size																																																
Balsam Fir	Full	>20 feet	>20 feet																																																
51	6111 - Lowland Balsam Poplar	Sapling Well	11.5	39	Unspecified	N/A	Was cut in '86. TS #004-79-01, Sale filed in Cmpt 241. Stand consists of low ground bam and aspen of decent quality. High stems per acre. Pockets of tag alder exist here and there.																																												
<table border="1"> <thead> <tr> <th>Canopy Species</th> <th>% Cover</th> <th>Size Class</th> <th>DBH</th> <th>Age</th> </tr> </thead> <tbody> <tr> <td>Quaking Aspen</td> <td>35</td> <td></td> <td>6</td> <td></td> </tr> <tr> <td>Balsam Poplar</td> <td>65</td> <td></td> <td>6</td> <td>39</td> </tr> </tbody> </table>		Canopy Species	% Cover	Size Class	DBH	Age		Quaking Aspen	35		6		Balsam Poplar	65		6	39	<table border="1"> <thead> <tr> <th>Sub-Canopy Species</th> <th>Density</th> <th>Avg. Height</th> <th>Size</th> </tr> </thead> <tbody> <tr> <td>Quaking Aspen</td> <td>Medium</td> <td>10 - 20 feet</td> <td>10 - 20 feet</td> </tr> <tr> <td>White Spruce</td> <td>Low</td> <td>Variable</td> <td>Variable</td> </tr> <tr> <td>Tag Alder</td> <td>Low</td> <td>5 - 10 feet</td> <td>5 - 10 feet</td> </tr> <tr> <td>Red Osier Dogwood</td> <td>Low</td> <td>5 - 10 feet</td> <td>5 - 10 feet</td> </tr> <tr> <td>Balsam Fir</td> <td>Medium</td> <td>5 - 10 feet</td> <td>5 - 10 feet</td> </tr> <tr> <td>Balsam Poplar</td> <td>Medium</td> <td>10 - 20 feet</td> <td>10 - 20 feet</td> </tr> <tr> <td>Hazelnut (Spp.)</td> <td>Low</td> <td>5 - 10 feet</td> <td>5 - 10 feet</td> </tr> </tbody> </table>		Sub-Canopy Species	Density	Avg. Height	Size	Quaking Aspen	Medium	10 - 20 feet	10 - 20 feet	White Spruce	Low	Variable	Variable	Tag Alder	Low	5 - 10 feet	5 - 10 feet	Red Osier Dogwood	Low	5 - 10 feet	5 - 10 feet	Balsam Fir	Medium	5 - 10 feet	5 - 10 feet	Balsam Poplar	Medium	10 - 20 feet	10 - 20 feet	Hazelnut (Spp.)	Low	5 - 10 feet	5 - 10 feet
Canopy Species	% Cover	Size Class	DBH	Age																																															
Quaking Aspen	35		6																																																
Balsam Poplar	65		6	39																																															
Sub-Canopy Species	Density	Avg. Height	Size																																																
Quaking Aspen	Medium	10 - 20 feet	10 - 20 feet																																																
White Spruce	Low	Variable	Variable																																																
Tag Alder	Low	5 - 10 feet	5 - 10 feet																																																
Red Osier Dogwood	Low	5 - 10 feet	5 - 10 feet																																																
Balsam Fir	Medium	5 - 10 feet	5 - 10 feet																																																
Balsam Poplar	Medium	10 - 20 feet	10 - 20 feet																																																
Hazelnut (Spp.)	Low	5 - 10 feet	5 - 10 feet																																																
52	6139 - Mixed Lowland Forest	Poletimber Well	8.3	80	Unspecified	N/A	Riparian corridor that was left as a buffer during the last timber sale harvest. Wet ground and a mix of lowland species with tag alder understory. Ash is dying out.																																												
<table border="1"> <thead> <tr> <th>Canopy Species</th> <th>% Cover</th> <th>Size Class</th> <th>DBH</th> <th>Age</th> </tr> </thead> <tbody> <tr> <td>Paper Birch</td> <td>15</td> <td></td> <td>8</td> <td>80</td> </tr> <tr> <td>Balsam Poplar</td> <td>20</td> <td></td> <td>8</td> <td></td> </tr> <tr> <td>Balsam Fir</td> <td>15</td> <td></td> <td>6</td> <td></td> </tr> <tr> <td>Black Spruce</td> <td>25</td> <td></td> <td>7</td> <td>80</td> </tr> <tr> <td>Northern White Cedar</td> <td>15</td> <td>Log/Pole</td> <td>11</td> <td></td> </tr> <tr> <td>Black Ash</td> <td>10</td> <td></td> <td>6</td> <td></td> </tr> </tbody> </table>		Canopy Species	% Cover	Size Class	DBH	Age		Paper Birch	15		8	80	Balsam Poplar	20		8		Balsam Fir	15		6		Black Spruce	25		7	80	Northern White Cedar	15	Log/Pole	11		Black Ash	10		6		<table border="1"> <thead> <tr> <th>Sub-Canopy Species</th> <th>Density</th> <th>Avg. Height</th> <th>Size</th> </tr> </thead> <tbody> <tr> <td>Tag Alder</td> <td>Medium</td> <td>5 - 10 feet</td> <td>5 - 10 feet</td> </tr> <tr> <td>Balsam Fir</td> <td>Medium</td> <td>5 - 10 feet</td> <td>5 - 10 feet</td> </tr> </tbody> </table>		Sub-Canopy Species	Density	Avg. Height	Size	Tag Alder	Medium	5 - 10 feet	5 - 10 feet	Balsam Fir	Medium	5 - 10 feet	5 - 10 feet
Canopy Species	% Cover	Size Class	DBH	Age																																															
Paper Birch	15		8	80																																															
Balsam Poplar	20		8																																																
Balsam Fir	15		6																																																
Black Spruce	25		7	80																																															
Northern White Cedar	15	Log/Pole	11																																																
Black Ash	10		6																																																
Sub-Canopy Species	Density	Avg. Height	Size																																																
Tag Alder	Medium	5 - 10 feet	5 - 10 feet																																																
Balsam Fir	Medium	5 - 10 feet	5 - 10 feet																																																
53	4130 - Aspen	Sapling Well	6.8	16	Immature	N/A	Cut in '09. TS# 113-07. Stand consists of good quality aspen regeneration. Fully stocked stand. A few scattered balsam fir exist.																																												
<table border="1"> <thead> <tr> <th>Canopy Species</th> <th>% Cover</th> <th>Size Class</th> <th>DBH</th> <th>Age</th> </tr> </thead> <tbody> <tr> <td>Quaking Aspen</td> <td>98</td> <td></td> <td>2</td> <td>16</td> </tr> <tr> <td>Balsam Fir</td> <td>2</td> <td>Sapling</td> <td>4</td> <td></td> </tr> </tbody> </table>		Canopy Species	% Cover	Size Class	DBH	Age		Quaking Aspen	98		2	16	Balsam Fir	2	Sapling	4		<table border="1"> <thead> <tr> <th>Sub-Canopy Species</th> <th>Density</th> <th>Avg. Height</th> <th>Size</th> </tr> </thead> <tbody> <tr> <td>Quaking Aspen</td> <td>Medium</td> <td>Variable</td> <td>Variable</td> </tr> </tbody> </table>		Sub-Canopy Species	Density	Avg. Height	Size	Quaking Aspen	Medium	Variable	Variable																								
Canopy Species	% Cover	Size Class	DBH	Age																																															
Quaking Aspen	98		2	16																																															
Balsam Fir	2	Sapling	4																																																
Sub-Canopy Species	Density	Avg. Height	Size																																																
Quaking Aspen	Medium	Variable	Variable																																																
54	6122 - Black Spruce	Poletimber Well	8.0	82	Unspecified	N/A	Buffer strip left along the stream edge after last harvest occurred. Stand of mature balsam and black spruce with scattered paper birch. Paper birch is declining. Heavy budworm damage on balsam. Consider treating with stand 11.																																												
<table border="1"> <thead> <tr> <th>Canopy Species</th> <th>% Cover</th> <th>Size Class</th> <th>DBH</th> <th>Age</th> </tr> </thead> <tbody> <tr> <td>Paper Birch</td> <td>5</td> <td>Log/Pole</td> <td>10</td> <td></td> </tr> <tr> <td>Balsam Fir</td> <td>10</td> <td>Pole</td> <td>8</td> <td></td> </tr> <tr> <td>Black Spruce</td> <td>85</td> <td>Log/Pole</td> <td>10</td> <td>82</td> </tr> </tbody> </table>		Canopy Species	% Cover	Size Class	DBH	Age		Paper Birch	5	Log/Pole	10		Balsam Fir	10	Pole	8		Black Spruce	85	Log/Pole	10	82	<table border="1"> <thead> <tr> <th>Sub-Canopy Species</th> <th>Density</th> <th>Avg. Height</th> <th>Size</th> </tr> </thead> <tbody> <tr> <td>Balsam Fir</td> <td>Medium</td> <td>Variable</td> <td>Variable</td> </tr> <tr> <td>Tag Alder</td> <td>Low</td> <td>5 - 10 feet</td> <td>5 - 10 feet</td> </tr> </tbody> </table>		Sub-Canopy Species	Density	Avg. Height	Size	Balsam Fir	Medium	Variable	Variable	Tag Alder	Low	5 - 10 feet	5 - 10 feet															
Canopy Species	% Cover	Size Class	DBH	Age																																															
Paper Birch	5	Log/Pole	10																																																
Balsam Fir	10	Pole	8																																																
Black Spruce	85	Log/Pole	10	82																																															
Sub-Canopy Species	Density	Avg. Height	Size																																																
Balsam Fir	Medium	Variable	Variable																																																
Tag Alder	Low	5 - 10 feet	5 - 10 feet																																																



Stand	Level 4 Cover Type	Size Density	Acres	Stand Age	BA Range	Managed Site	General Comments																																																													
55	6130 - Fir, Aspen, Maple	Poletimber Medium	6.7	37	Unspecified	N/A	Stand was cut in '88, the same time as stand 11 to the north. This stand however is wet and the regeneration is smaller and more patchy. Stand is poorly stocked due to wet ground. Areas of tag alder and dogwood exist.																																																													
<table border="1"> <thead> <tr> <th>Canopy Species</th> <th>% Cover</th> <th>Size Class</th> <th>DBH</th> <th>Age</th> </tr> </thead> <tbody> <tr> <td>Quaking Aspen</td> <td>38</td> <td>Sapling/Pole</td> <td>4</td> <td>37</td> </tr> <tr> <td>Balsam Poplar</td> <td>10</td> <td>Sapling</td> <td>3</td> <td></td> </tr> <tr> <td>Balsam Fir</td> <td>25</td> <td>Pole/Sapling</td> <td>5</td> <td></td> </tr> <tr> <td>White Spruce</td> <td>10</td> <td>Sapling</td> <td>3</td> <td></td> </tr> <tr> <td>Black Spruce</td> <td>15</td> <td></td> <td>6</td> <td></td> </tr> <tr> <td>Tamarack</td> <td>2</td> <td>Sapling</td> <td>3</td> <td></td> </tr> </tbody> </table>		Canopy Species	% Cover	Size Class	DBH	Age	Quaking Aspen	38	Sapling/Pole	4	37	Balsam Poplar	10	Sapling	3		Balsam Fir	25	Pole/Sapling	5		White Spruce	10	Sapling	3		Black Spruce	15		6		Tamarack	2	Sapling	3		<table border="1"> <thead> <tr> <th>Sub-Canopy Species</th> <th>Density</th> <th>Avg. Height</th> <th>Size</th> </tr> </thead> <tbody> <tr> <td>Tag Alder</td> <td>Medium</td> <td>5 - 10 feet</td> <td>5 - 10 feet</td> </tr> <tr> <td>Red Osier Dogwood</td> <td>Low</td> <td>5 - 10 feet</td> <td>5 - 10 feet</td> </tr> <tr> <td>Balsam Fir</td> <td>Low</td> <td>Variable</td> <td>Variable</td> </tr> </tbody> </table>		Sub-Canopy Species	Density	Avg. Height	Size	Tag Alder	Medium	5 - 10 feet	5 - 10 feet	Red Osier Dogwood	Low	5 - 10 feet	5 - 10 feet	Balsam Fir	Low	Variable	Variable														
Canopy Species	% Cover	Size Class	DBH	Age																																																																
Quaking Aspen	38	Sapling/Pole	4	37																																																																
Balsam Poplar	10	Sapling	3																																																																	
Balsam Fir	25	Pole/Sapling	5																																																																	
White Spruce	10	Sapling	3																																																																	
Black Spruce	15		6																																																																	
Tamarack	2	Sapling	3																																																																	
Sub-Canopy Species	Density	Avg. Height	Size																																																																	
Tag Alder	Medium	5 - 10 feet	5 - 10 feet																																																																	
Red Osier Dogwood	Low	5 - 10 feet	5 - 10 feet																																																																	
Balsam Fir	Low	Variable	Variable																																																																	
56	6120 - Lowland Cedar	Sawtimber Well	4.4	133	111-140	N/A	Island of cedar of poorer quality. A fair amount of cow-horned cedar and short trees. Wet areas exist within the stand. Wet areas are heavy to tag alder. Flowages exist within the stand but are hard to discern through the snow.																																																													
<table border="1"> <thead> <tr> <th>Canopy Species</th> <th>% Cover</th> <th>Size Class</th> <th>DBH</th> <th>Age</th> </tr> </thead> <tbody> <tr> <td>Northern White Cedar</td> <td>100</td> <td>Log</td> <td>14</td> <td>133</td> </tr> </tbody> </table>		Canopy Species	% Cover	Size Class	DBH	Age	Northern White Cedar	100	Log	14	133	<table border="1"> <thead> <tr> <th>Sub-Canopy Species</th> <th>Density</th> <th>Avg. Height</th> <th>Size</th> </tr> </thead> <tbody> <tr> <td>Balsam Fir</td> <td>Low</td> <td>Variable</td> <td>Variable</td> </tr> <tr> <td>Tag Alder</td> <td>Medium</td> <td>5 - 10 feet</td> <td>5 - 10 feet</td> </tr> </tbody> </table>		Sub-Canopy Species	Density	Avg. Height	Size	Balsam Fir	Low	Variable	Variable	Tag Alder	Medium	5 - 10 feet	5 - 10 feet																																											
Canopy Species	% Cover	Size Class	DBH	Age																																																																
Northern White Cedar	100	Log	14	133																																																																
Sub-Canopy Species	Density	Avg. Height	Size																																																																	
Balsam Fir	Low	Variable	Variable																																																																	
Tag Alder	Medium	5 - 10 feet	5 - 10 feet																																																																	
57	42320 - Upland Spruce	Poletimber Well	12.3	101	Unspecified	N/A	Stand of older timber that was left as a buffer along the stream edge. Stand consists of black spruce mixed with other conifer and deciduous. Rocky areas exist within the stand. East part of the stand is low ground. Timber is in fairly good condition.																																																													
<table border="1"> <thead> <tr> <th>Canopy Species</th> <th>% Cover</th> <th>Size Class</th> <th>DBH</th> <th>Age</th> </tr> </thead> <tbody> <tr> <td>Paper Birch</td> <td>8</td> <td>Pole</td> <td>8</td> <td></td> </tr> <tr> <td>Balsam Poplar</td> <td>2</td> <td>Pole</td> <td>8</td> <td></td> </tr> <tr> <td>White Spruce</td> <td>15</td> <td>Log</td> <td>14</td> <td></td> </tr> <tr> <td>Black Spruce</td> <td>65</td> <td>Pole</td> <td>9</td> <td>101</td> </tr> <tr> <td>Northern White Cedar</td> <td>5</td> <td>Log</td> <td>14</td> <td></td> </tr> <tr> <td>White Pine</td> <td>5</td> <td>XLog</td> <td>18</td> <td></td> </tr> </tbody> </table>		Canopy Species	% Cover	Size Class	DBH	Age	Paper Birch	8	Pole	8		Balsam Poplar	2	Pole	8		White Spruce	15	Log	14		Black Spruce	65	Pole	9	101	Northern White Cedar	5	Log	14		White Pine	5	XLog	18		<table border="1"> <thead> <tr> <th>Sub-Canopy Species</th> <th>Density</th> <th>Avg. Height</th> <th>Size</th> </tr> </thead> <tbody> <tr> <td>Jack Pine</td> <td>Low</td> <td>Variable</td> <td>Variable</td> </tr> <tr> <td>Balsam Fir</td> <td>Medium</td> <td>Variable</td> <td>Variable</td> </tr> <tr> <td>Black Spruce</td> <td>Medium</td> <td>Variable</td> <td>Variable</td> </tr> </tbody> </table>		Sub-Canopy Species	Density	Avg. Height	Size	Jack Pine	Low	Variable	Variable	Balsam Fir	Medium	Variable	Variable	Black Spruce	Medium	Variable	Variable														
Canopy Species	% Cover	Size Class	DBH	Age																																																																
Paper Birch	8	Pole	8																																																																	
Balsam Poplar	2	Pole	8																																																																	
White Spruce	15	Log	14																																																																	
Black Spruce	65	Pole	9	101																																																																
Northern White Cedar	5	Log	14																																																																	
White Pine	5	XLog	18																																																																	
Sub-Canopy Species	Density	Avg. Height	Size																																																																	
Jack Pine	Low	Variable	Variable																																																																	
Balsam Fir	Medium	Variable	Variable																																																																	
Black Spruce	Medium	Variable	Variable																																																																	
59	6124 - Lowland Spruce-Fir	Poletimber Medium	30.1	96	Unspecified	N/A	Thin strip of conifer along the stream which acts as a buffer. Mostly lowland species but some upland species along south edge. Some large pine and aspen along the edge. Stand contains mixed ages and densities on the spruce and balsam. Stand took a hit from spruce budworm. Do not manage. Keep as a buffer.																																																													
<table border="1"> <thead> <tr> <th>Canopy Species</th> <th>% Cover</th> <th>Size Class</th> <th>DBH</th> <th>Age</th> </tr> </thead> <tbody> <tr> <td>Red Maple</td> <td>5</td> <td>Log/Pole</td> <td>10</td> <td></td> </tr> <tr> <td>Paper Birch</td> <td>4</td> <td>Pole</td> <td>8</td> <td></td> </tr> <tr> <td>Quaking Aspen</td> <td>3</td> <td>Log/Pole</td> <td>12</td> <td></td> </tr> <tr> <td>Balsam Fir</td> <td>37</td> <td>Pole</td> <td>8</td> <td>96</td> </tr> <tr> <td>White Spruce</td> <td>10</td> <td>Log/Pole</td> <td>12</td> <td></td> </tr> <tr> <td>Black Spruce</td> <td>37</td> <td>Pole</td> <td>8</td> <td>96</td> </tr> <tr> <td>Northern White Cedar</td> <td>3</td> <td>Pole</td> <td>8</td> <td></td> </tr> <tr> <td>White Pine</td> <td>1</td> <td>XLog/Log/Pole</td> <td>20</td> <td></td> </tr> </tbody> </table>		Canopy Species	% Cover	Size Class	DBH	Age	Red Maple	5	Log/Pole	10		Paper Birch	4	Pole	8		Quaking Aspen	3	Log/Pole	12		Balsam Fir	37	Pole	8	96	White Spruce	10	Log/Pole	12		Black Spruce	37	Pole	8	96	Northern White Cedar	3	Pole	8		White Pine	1	XLog/Log/Pole	20		<table border="1"> <thead> <tr> <th>Sub-Canopy Species</th> <th>Density</th> <th>Avg. Height</th> <th>Size</th> </tr> </thead> <tbody> <tr> <td>Balsam Fir</td> <td>High</td> <td>Variable</td> <td>Variable</td> </tr> <tr> <td>Tag Alder</td> <td>Medium</td> <td>5 - 10 feet</td> <td>5 - 10 feet</td> </tr> <tr> <td>White Spruce</td> <td>Low</td> <td>Variable</td> <td>Variable</td> </tr> <tr> <td>Black Spruce</td> <td>Medium</td> <td>Variable</td> <td>Variable</td> </tr> </tbody> </table>		Sub-Canopy Species	Density	Avg. Height	Size	Balsam Fir	High	Variable	Variable	Tag Alder	Medium	5 - 10 feet	5 - 10 feet	White Spruce	Low	Variable	Variable	Black Spruce	Medium	Variable	Variable
Canopy Species	% Cover	Size Class	DBH	Age																																																																
Red Maple	5	Log/Pole	10																																																																	
Paper Birch	4	Pole	8																																																																	
Quaking Aspen	3	Log/Pole	12																																																																	
Balsam Fir	37	Pole	8	96																																																																
White Spruce	10	Log/Pole	12																																																																	
Black Spruce	37	Pole	8	96																																																																
Northern White Cedar	3	Pole	8																																																																	
White Pine	1	XLog/Log/Pole	20																																																																	
Sub-Canopy Species	Density	Avg. Height	Size																																																																	
Balsam Fir	High	Variable	Variable																																																																	
Tag Alder	Medium	5 - 10 feet	5 - 10 feet																																																																	
White Spruce	Low	Variable	Variable																																																																	
Black Spruce	Medium	Variable	Variable																																																																	
63	622 - Lowland Shrub	None	11.7			No	A former grass opening that is filling in tag alder and some scattered trees.																																																													
64	4134 - Aspen, Spruce/Fir	Sapling Well	4.9	16	Immature	N/A	Stand was cut in 2009. TS #32-113-07-01. Stand is regenerating back after the cut. The stand is filling in with a mix of conifer where the aspen is thin. The aspen is somewhat stunted due to the wet ground conditions.																																																													
<table border="1"> <thead> <tr> <th>Canopy Species</th> <th>% Cover</th> <th>Size Class</th> <th>DBH</th> <th>Age</th> </tr> </thead> <tbody> <tr> <td>Quaking Aspen</td> <td>75</td> <td></td> <td>2</td> <td>16</td> </tr> <tr> <td>Balsam Fir</td> <td>10</td> <td></td> <td>2</td> <td></td> </tr> <tr> <td>Black Spruce</td> <td>15</td> <td>Sapling</td> <td>1</td> <td></td> </tr> </tbody> </table>		Canopy Species	% Cover	Size Class	DBH	Age	Quaking Aspen	75		2	16	Balsam Fir	10		2		Black Spruce	15	Sapling	1		<table border="1"> <thead> <tr> <th>Sub-Canopy Species</th> <th>Density</th> <th>Avg. Height</th> <th>Size</th> </tr> </thead> <tbody> <tr> <td>Balsam Fir</td> <td>Low</td> <td>Variable</td> <td>Variable</td> </tr> <tr> <td>Tag Alder</td> <td>Medium</td> <td>5 - 10 feet</td> <td>5 - 10 feet</td> </tr> </tbody> </table>		Sub-Canopy Species	Density	Avg. Height	Size	Balsam Fir	Low	Variable	Variable	Tag Alder	Medium	5 - 10 feet	5 - 10 feet																																	
Canopy Species	% Cover	Size Class	DBH	Age																																																																
Quaking Aspen	75		2	16																																																																
Balsam Fir	10		2																																																																	
Black Spruce	15	Sapling	1																																																																	
Sub-Canopy Species	Density	Avg. Height	Size																																																																	
Balsam Fir	Low	Variable	Variable																																																																	
Tag Alder	Medium	5 - 10 feet	5 - 10 feet																																																																	



Stand	Level 4 Cover Type	Size Density	Acres	Stand Age	BA Range	Managed Site	General Comments																																																
66	6128 - Lowland Coniferous, Mixed Deciduous	Poletimber Well	11.8	85	Unspecified	N/A	Stand of black spruce and cedar with scattered quaking aspen and paper birch. Most of the stand is a buffer that was left along the Flat Rock Creek. Black spruce is decent quality.																																																
<table border="1"> <thead> <tr> <th>Canopy Species</th> <th>% Cover</th> <th>Size Class</th> <th>DBH</th> <th>Age</th> </tr> </thead> <tbody> <tr> <td>Paper Birch</td> <td>10</td> <td>Pole</td> <td>8</td> <td></td> </tr> <tr> <td>Quaking Aspen</td> <td>10</td> <td>Log/Pole</td> <td>12</td> <td></td> </tr> <tr> <td>Black Spruce</td> <td>45</td> <td>Pole</td> <td>9</td> <td>85</td> </tr> <tr> <td>Northern White Cedar</td> <td>35</td> <td>Log/Pole</td> <td>13</td> <td>128</td> </tr> </tbody> </table>		Canopy Species	% Cover	Size Class	DBH	Age	Paper Birch	10	Pole	8		Quaking Aspen	10	Log/Pole	12		Black Spruce	45	Pole	9	85	Northern White Cedar	35	Log/Pole	13	128	<table border="1"> <thead> <tr> <th>Sub-Canopy Species</th> <th>Density</th> <th>Avg. Height</th> <th>Size</th> </tr> </thead> <tbody> <tr> <td>Tag Alder</td> <td>Medium</td> <td>5 - 10 feet</td> <td>5 - 10 feet</td> </tr> <tr> <td>Black Spruce</td> <td>Low</td> <td>Variable</td> <td>Variable</td> </tr> <tr> <td>Balsam Fir</td> <td>Medium</td> <td>Variable</td> <td>Variable</td> </tr> </tbody> </table>		Sub-Canopy Species	Density	Avg. Height	Size	Tag Alder	Medium	5 - 10 feet	5 - 10 feet	Black Spruce	Low	Variable	Variable	Balsam Fir	Medium	Variable	Variable											
Canopy Species	% Cover	Size Class	DBH	Age																																																			
Paper Birch	10	Pole	8																																																				
Quaking Aspen	10	Log/Pole	12																																																				
Black Spruce	45	Pole	9	85																																																			
Northern White Cedar	35	Log/Pole	13	128																																																			
Sub-Canopy Species	Density	Avg. Height	Size																																																				
Tag Alder	Medium	5 - 10 feet	5 - 10 feet																																																				
Black Spruce	Low	Variable	Variable																																																				
Balsam Fir	Medium	Variable	Variable																																																				
68	4134 - Aspen, Spruce/Fir	Poletimber Well	86.1	35	1-50	N/A	Stand was cut in winter of '90-'91. TS# 009-87-01. Stand consists of good quality aspen. Pockets of low ground exist throughout the stand.																																																
<table border="1"> <thead> <tr> <th>Canopy Species</th> <th>% Cover</th> <th>Size Class</th> <th>DBH</th> <th>Age</th> </tr> </thead> <tbody> <tr> <td>Quaking Aspen</td> <td>60</td> <td>Pole/Sapling</td> <td>5</td> <td>35</td> </tr> <tr> <td>Balsam Poplar</td> <td>20</td> <td>Sapling</td> <td>4</td> <td></td> </tr> <tr> <td>Balsam Fir</td> <td>10</td> <td>Pole/Sapling</td> <td>6</td> <td></td> </tr> <tr> <td>Black Spruce</td> <td>10</td> <td>Sapling</td> <td>4</td> <td></td> </tr> </tbody> </table>		Canopy Species	% Cover	Size Class	DBH	Age	Quaking Aspen	60	Pole/Sapling	5	35	Balsam Poplar	20	Sapling	4		Balsam Fir	10	Pole/Sapling	6		Black Spruce	10	Sapling	4		<table border="1"> <thead> <tr> <th>Sub-Canopy Species</th> <th>Density</th> <th>Avg. Height</th> <th>Size</th> </tr> </thead> <tbody> <tr> <td>Tag Alder</td> <td>Medium</td> <td>5 - 10 feet</td> <td>5 - 10 feet</td> </tr> <tr> <td>Hazelnut (Spp.)</td> <td>Low</td> <td>5 - 10 feet</td> <td>5 - 10 feet</td> </tr> <tr> <td>Balsam Fir</td> <td>High</td> <td>Variable</td> <td>Variable</td> </tr> </tbody> </table>		Sub-Canopy Species	Density	Avg. Height	Size	Tag Alder	Medium	5 - 10 feet	5 - 10 feet	Hazelnut (Spp.)	Low	5 - 10 feet	5 - 10 feet	Balsam Fir	High	Variable	Variable											
Canopy Species	% Cover	Size Class	DBH	Age																																																			
Quaking Aspen	60	Pole/Sapling	5	35																																																			
Balsam Poplar	20	Sapling	4																																																				
Balsam Fir	10	Pole/Sapling	6																																																				
Black Spruce	10	Sapling	4																																																				
Sub-Canopy Species	Density	Avg. Height	Size																																																				
Tag Alder	Medium	5 - 10 feet	5 - 10 feet																																																				
Hazelnut (Spp.)	Low	5 - 10 feet	5 - 10 feet																																																				
Balsam Fir	High	Variable	Variable																																																				
69	6128 - Lowland Coniferous, Mixed Deciduous	Poletimber Well	32.7	70	1-50	N/A	Stand is the buffer along the wetland to the north. Mix of lowland species. Moderate tag alder in the understory. Aspen is oversized and falling out. The west end of the stand is heavier to deciduous trees and the east end is more conifer. Intermittent drains in spots flowing north to the wetland																																																
<table border="1"> <thead> <tr> <th>Canopy Species</th> <th>% Cover</th> <th>Size Class</th> <th>DBH</th> <th>Age</th> </tr> </thead> <tbody> <tr> <td>Red Maple</td> <td>3</td> <td></td> <td>10</td> <td></td> </tr> <tr> <td>Paper Birch</td> <td>7</td> <td></td> <td>12</td> <td></td> </tr> <tr> <td>Quaking Aspen</td> <td>20</td> <td>Log/Pole</td> <td>12</td> <td>70</td> </tr> <tr> <td>Balsam Fir</td> <td>8</td> <td></td> <td>7</td> <td></td> </tr> <tr> <td>Black Spruce</td> <td>30</td> <td></td> <td>7</td> <td>70</td> </tr> <tr> <td>Northern White Cedar</td> <td>7</td> <td>Pole</td> <td>8</td> <td></td> </tr> <tr> <td>Tamarack</td> <td>15</td> <td>Pole</td> <td>8</td> <td></td> </tr> </tbody> </table>		Canopy Species	% Cover	Size Class	DBH	Age	Red Maple	3		10		Paper Birch	7		12		Quaking Aspen	20	Log/Pole	12	70	Balsam Fir	8		7		Black Spruce	30		7	70	Northern White Cedar	7	Pole	8		Tamarack	15	Pole	8		<table border="1"> <thead> <tr> <th>Sub-Canopy Species</th> <th>Density</th> <th>Avg. Height</th> <th>Size</th> </tr> </thead> <tbody> <tr> <td>Balsam Fir</td> <td>Low</td> <td>5 - 10 feet</td> <td>5 - 10 feet</td> </tr> <tr> <td>Tag Alder</td> <td>Medium</td> <td>5 - 10 feet</td> <td>5 - 10 feet</td> </tr> </tbody> </table>		Sub-Canopy Species	Density	Avg. Height	Size	Balsam Fir	Low	5 - 10 feet	5 - 10 feet	Tag Alder	Medium	5 - 10 feet	5 - 10 feet
Canopy Species	% Cover	Size Class	DBH	Age																																																			
Red Maple	3		10																																																				
Paper Birch	7		12																																																				
Quaking Aspen	20	Log/Pole	12	70																																																			
Balsam Fir	8		7																																																				
Black Spruce	30		7	70																																																			
Northern White Cedar	7	Pole	8																																																				
Tamarack	15	Pole	8																																																				
Sub-Canopy Species	Density	Avg. Height	Size																																																				
Balsam Fir	Low	5 - 10 feet	5 - 10 feet																																																				
Tag Alder	Medium	5 - 10 feet	5 - 10 feet																																																				
72	6120 - Lowland Cedar	Poletimber Well	4.2	84	Unspecified	N/A	Stand of pole sized cedar with scattered tamarack and black spruce. A small stream flows through the central part of the stand. only a small portion of the stand is far enough from the stream to treat.																																																
<table border="1"> <thead> <tr> <th>Canopy Species</th> <th>% Cover</th> <th>Size Class</th> <th>DBH</th> <th>Age</th> </tr> </thead> <tbody> <tr> <td>Black Spruce</td> <td>40</td> <td>Pole</td> <td>8</td> <td></td> </tr> <tr> <td>Northern White Cedar</td> <td>50</td> <td>Pole</td> <td>8</td> <td>84</td> </tr> <tr> <td>Tamarack</td> <td>10</td> <td>Log/Pole</td> <td>10</td> <td></td> </tr> </tbody> </table>		Canopy Species	% Cover	Size Class	DBH	Age	Black Spruce	40	Pole	8		Northern White Cedar	50	Pole	8	84	Tamarack	10	Log/Pole	10		<table border="1"> <thead> <tr> <th>Sub-Canopy Species</th> <th>Density</th> <th>Avg. Height</th> <th>Size</th> </tr> </thead> <tbody> <tr> <td>Tag Alder</td> <td>Medium</td> <td>5 - 10 feet</td> <td>5 - 10 feet</td> </tr> <tr> <td>Northern White Cedar</td> <td>Low</td> <td>10 - 20 feet</td> <td>10 - 20 feet</td> </tr> </tbody> </table>		Sub-Canopy Species	Density	Avg. Height	Size	Tag Alder	Medium	5 - 10 feet	5 - 10 feet	Northern White Cedar	Low	10 - 20 feet	10 - 20 feet																				
Canopy Species	% Cover	Size Class	DBH	Age																																																			
Black Spruce	40	Pole	8																																																				
Northern White Cedar	50	Pole	8	84																																																			
Tamarack	10	Log/Pole	10																																																				
Sub-Canopy Species	Density	Avg. Height	Size																																																				
Tag Alder	Medium	5 - 10 feet	5 - 10 feet																																																				
Northern White Cedar	Low	10 - 20 feet	10 - 20 feet																																																				
73	4130 - Aspen	Sapling Medium	6.1	9		N/A	Stand was harvested in the fall of 2016. TS# 108-16, Toivo's Cookstove. The aspen came back well in most spots but there are a few things patches. The thin areas are filling in with other species like fire and red maple.																																																
<table border="1"> <thead> <tr> <th>Canopy Species</th> <th>% Cover</th> <th>Size Class</th> <th>DBH</th> <th>Age</th> </tr> </thead> <tbody> <tr> <td>Red Maple</td> <td>5</td> <td>Sapling</td> <td>1</td> <td></td> </tr> <tr> <td>Quaking Aspen</td> <td>80</td> <td>Sapling</td> <td>1</td> <td>9</td> </tr> <tr> <td>Balsam Fir</td> <td>8</td> <td>Sapling</td> <td>2</td> <td></td> </tr> <tr> <td>White Spruce</td> <td>4</td> <td>Sapling/Pole</td> <td>2</td> <td></td> </tr> <tr> <td>Red Pine</td> <td>3</td> <td>Pole/Sapling</td> <td>7</td> <td></td> </tr> </tbody> </table>		Canopy Species	% Cover	Size Class	DBH	Age	Red Maple	5	Sapling	1		Quaking Aspen	80	Sapling	1	9	Balsam Fir	8	Sapling	2		White Spruce	4	Sapling/Pole	2		Red Pine	3	Pole/Sapling	7		<table border="1"> <thead> <tr> <th>Sub-Canopy Species</th> <th>Density</th> <th>Avg. Height</th> <th>Size</th> </tr> </thead> <tbody> <tr> <td>Blackberry/Raspberry</td> <td>Medium</td> <td>< 5 feet</td> <td>< 5 feet</td> </tr> </tbody> </table>		Sub-Canopy Species	Density	Avg. Height	Size	Blackberry/Raspberry	Medium	< 5 feet	< 5 feet														
Canopy Species	% Cover	Size Class	DBH	Age																																																			
Red Maple	5	Sapling	1																																																				
Quaking Aspen	80	Sapling	1	9																																																			
Balsam Fir	8	Sapling	2																																																				
White Spruce	4	Sapling/Pole	2																																																				
Red Pine	3	Pole/Sapling	7																																																				
Sub-Canopy Species	Density	Avg. Height	Size																																																				
Blackberry/Raspberry	Medium	< 5 feet	< 5 feet																																																				
75	310 - Herbaceous Openland	None	2.2			No	Small opening on the edge of Flat Rock Creek																																																



Stand	Level 4 Cover Type	Size Density	Acres	Stand Age	BA Range	Managed Site	General Comments																																				
76	4130 - Aspen	Sapling Medium	11.4	13	Immature	N/A	Harvested in 2012: TS# 112-07-01. All the oak was left. Aspen is regenerating back nicely. Stand is fully stocked. A few scattered red oak and a couple of clumps of 3-4" balsam that was left after the cut.																																				
		<table border="1"> <thead> <tr> <th>Canopy Species</th> <th>% Cover</th> <th>Size Class</th> <th>DBH</th> <th>Age</th> </tr> </thead> <tbody> <tr> <td>Quaking Aspen</td> <td>70</td> <td></td> <td>3</td> <td>13</td> </tr> <tr> <td>Balsam Poplar</td> <td>28</td> <td></td> <td>2</td> <td></td> </tr> <tr> <td>Balsam Fir</td> <td>2</td> <td>Sapling</td> <td>4</td> <td></td> </tr> </tbody> </table>	Canopy Species	% Cover	Size Class	DBH	Age	Quaking Aspen	70		3	13	Balsam Poplar	28		2		Balsam Fir	2	Sapling	4				<table border="1"> <thead> <tr> <th>Sub-Canopy Species</th> <th>Density</th> <th>Avg. Height</th> <th>Size</th> </tr> </thead> <tbody> <tr> <td>Balsam Fir</td> <td>Low</td> <td>< 5 feet</td> <td>< 5 feet</td> </tr> <tr> <td>Quaking Aspen</td> <td>Low</td> <td>< 5 feet</td> <td>< 5 feet</td> </tr> <tr> <td>Witch Hazel</td> <td>Medium</td> <td>5 - 10 feet</td> <td>5 - 10 feet</td> </tr> </tbody> </table>	Sub-Canopy Species	Density	Avg. Height	Size	Balsam Fir	Low	< 5 feet	< 5 feet	Quaking Aspen	Low	< 5 feet	< 5 feet	Witch Hazel	Medium	5 - 10 feet	5 - 10 feet		
Canopy Species	% Cover	Size Class	DBH	Age																																							
Quaking Aspen	70		3	13																																							
Balsam Poplar	28		2																																								
Balsam Fir	2	Sapling	4																																								
Sub-Canopy Species	Density	Avg. Height	Size																																								
Balsam Fir	Low	< 5 feet	< 5 feet																																								
Quaking Aspen	Low	< 5 feet	< 5 feet																																								
Witch Hazel	Medium	5 - 10 feet	5 - 10 feet																																								
400	310 - Herbaceous Openland	None	1.6			No	OI Notes: FTP #W31-135. Was contract disked, dragged, seeded (rye/clover mix), & fertilized in Sept 1984.2024 - opening has filled in very little. One small aspen clone in the center																																				
401	310 - Herbaceous Openland	None	3.5			No	OI Notes: FTP #W31-221. Skid trail from commercial timber sale #8-87 was disked & seeded on 6/10/91, and east end was then bermed.2024 - stand is still very open with some raspberry patches.																																				
				<table border="1"> <thead> <tr> <th>Sub-Canopy Species</th> <th>Density</th> <th>Avg. Height</th> <th>Size</th> </tr> </thead> <tbody> <tr> <td>Wild Red Raspberry</td> <td>Low</td> <td>5 - 10 feet</td> <td>5 - 10 feet</td> </tr> </tbody> </table>	Sub-Canopy Species	Density	Avg. Height	Size	Wild Red Raspberry	Low	5 - 10 feet	5 - 10 feet																															
Sub-Canopy Species	Density	Avg. Height	Size																																								
Wild Red Raspberry	Low	5 - 10 feet	5 - 10 feet																																								
402	310 - Herbaceous Openland	None	6.7			No	2024 - stand is still very open with minimal aspen and fir encroachment on the edges. 2014 - OI Notes: FTP #W31-221. Logging road following a commercial harvest was widened by 1/2 chain on each side and landing at west end was expanded to 1 acre. After rock raking, these were then disked & seeded by Wildlife Division. Disking & seeding done on 6/10/1991. Then east end was bermed. In hindsight, now in 2005, this design may not be desirable due to the long, nearly 1/4 mile line of vision. Perhaps a winding or curved opening would have been better. We could still break up this long sight by planting patches of conifer at strategic spots along the course of the opening. A slight hill exists about midway which helps to shorten the sight somewhat.																																				
405	310 - Herbaceous Openland	None	3.7			No	OI Notes: FTP #W31-175 Was disked & seeded to grasses & legumes in Sept of 1989 following completion of commercial timber sale. This was a landing site used during logging. Note: roads were also disked & seeded, then bermed to block public vehicle traffic.2024 - opening is starting to fill in with scattered trees, mostly red pine.																																				
406	310 - Herbaceous Openland	None	1.8			No	OI Notes: FTP #W31-175 Was disked & seeded to grasses & legumes in Sept of 1989 following completion of commercial timber sale. This was a landing site used during logging. Note: roads were also disked & seeded, then bermed to block public vehicle traffic.2024 - about half the opening is filled with raspberry.																																				
407	330 - Low-Density Trees	None	1.7			No	Opening is filling in with red pine, balsam fir and black spruce. Stand is borderline between non-forested and forested.																																				
410	330 - Low-Density Trees	None	2.9			No	2024 - stand is filling in with fir and white spruce. It is nearly sense enough to be considered forested.OI Notes: FTP W31-182. Rock raked, disked, herbicided, & seeded in 1989 by Wildlife Division following a commercial timber sale cut in 1988. Trail roads were disked & seeded too, and then bermed.																																				



Stand	Level 4 Cover Type	Size Density	Acres	Stand Age	BA Range	Managed Site	General Comments
411	330 - Low-Density Trees	None	2.7			No	OI Notes: FTP W31-182. Rock raked, disked, & seeded in 1989 by Wildlife Division following a commercial timber sale cut in summer of 1990. Was herbicided in June of 1991. Trail roads were disked & seeded also, then bermed.2024 - Opening is filling in slowly with fir. Nearly an F4 type stand.
412	310 - Herbaceous Openland	None	1.5			No	OI Notes: Grass opening made from trails & landing of completed commercial timber sale cut in 1998. FTP #W31-411. Stand was stumped, disked, & seeded in Fall of 2000 by Wildlife Division. Raspberry and grass within the opening.
413	310 - Herbaceous Openland	None	1.9			No	OI Notes: Grass opening made from trails & landing of completed commercial timber sale cut in 1998. FTP #W31-411. Stand was stumped, disked, & seeded in Fall of 2000 by Wildlife Division.2024 - a few small conifer trees in the opening and small Raspberry patches. Very open
414	310 - Herbaceous Openland	None	3.3			No	2024 - stand is still quite open. Very few trees encroaching. OI Notes: FTP #W31-408. Was stumped, disked, & seeded in July of 2000 by Wildlife Division. Stand 8 was commercially cut prior to this in 1998.
415	3303 - Mixed Low Density Trees	None	11.1			No	2024 - some areas are mostly stocked with trees but most of the strip is still open. The wetter areas have fairly dense tag alder and higher ground areas are most open.OI Notes: This stand was the cleared ELF row from 1985 to 2005 and is now being de-commissioned for military use and will revert back to a natural state.