

# Compartment Review Presentation

Roscommon Forest Management Unit

Compartment 71012

Entry Year: 2027

Acreage: 3,534

County: Roscommon

Management Area: High Sand Plains

---

**Stand Examiner:** Brian Martell

**Legal Description:**

T21N R04W Sections 4, 5, 6, 9 and 16

**Identified Planning Goals:**

Maintain age and species diversity in a range of early and late successional ecosystems while managing for forest health, productivity, and sustainability.

**Soil and topography:**

The uplands are mostly 0-6% slopes Croswell sands and the lowlands are mostly Tawas and Lupton mucks.

**Ownership Patterns, Development, and Land Use in and Around the Compartment:**

This compartment is a continuous block of state land that is surrounded by state land except for the northern border.

**Unique Natural Features:**

Great Blue Heron Rookery occurrence in vicinity last observed in 1978. Bald Eagle nest observed as recently as 2021. Osprey occurrence in vicinity last observed 1991. Eastern Massasauga Rattlesnake observed as recently as 2020. Blanding's turtle last observed in 2021. Northern Long Eared Bat occurrence in vicinity last observed 1986. Known wood turtle occurrence in Wolf Creek.

**Archeological, Historical, and Cultural Features:**

None known.

**Special Management Designations or Considerations:**

Bear Creek Flooding State Wildlife Management Area covers a good portion of this compartment. The very northeastern part of the Eastern Massasauga Managed Land intersects with the very western portion of the compartment.

**Watershed and Fisheries Considerations:**

Both Bear Creek and Wolf Creek, which feed the Muskegon River, run through portions of this compartment.

**Wildlife Habitat Considerations:**

**Mineral Resource and Development Concerns and/or Restrictions**

No known potential exists for economic deposits of metallic minerals in this part of the state. No known active sand/gravel operations exist within four miles. Potential for any sand & gravel development within the compartment may be limited due to the prevalence of wetlands. The nearest hydrocarbon production, past or present, is roughly two miles north. There has been no recent well permitting activity around the compartment, and there is also no current leasing activity involving State-owned oil & gas rights in the area. Potential for future oil & gas development within the compartment is considered low at this time. The State does not own all the mineral rights within the compartment. Because the mineral estate is the dominant estate, the surface owner must provide the owner of the mineral rights reasonable access to the surface for mineral exploration and development.

**Vehicle Access:**

There is good vehicle access to most of the high ground in this compartment. Canoe Camp Road, Sparrow Road, Paddle Trail, and Reece Road are all seasonal county roads that feed a web of state forest two-tracks.

**Survey Needs:**

None at this time.

**Recreational Facilities and Opportunities:**

The snowmobile trail runs on a county road through short a portion of the compartment.

**Fire Protection:**

## **Additional Compartment Information:**

**The following reports from the Inventory are attached:**

- Total Acres by Cover Type and Age Class**
- Cover Type by Harvest Method**
- Proposed Treatments – No Limiting Factors**
- Proposed Treatments – With Limiting Factors**
- Stand Details (Forested and Nonforested)**
- Dedicated and Proposed Special Conservation Areas**
- Site Condition Details**

**The following information is displayed, where pertinent, on the attached compartment maps:**

- Base feature information, stand boundaries, cover types, and numbers**
- Proposed treatments**
- Site condition boundaries**
- Details on the road access system**

Cover Type & Treatments Map

Compartment: 71012  
T22N, R04W, Sec. 16-21, 30-31  
County: Roscommon  
Unit: Roscommon  
Mgmt. Area: High Sand Plains  
YOE: 2027  
Acres: 3,533.69 GIS Calculated  
Examiner: Brian Martell  
Date Exported: 09/30/2025  
Map Phase: Post Review

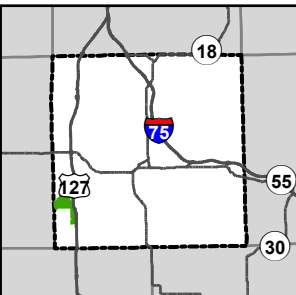

- Survey Grade Corners
- Berms
- Sign
- Designated ORV Routes
- Designated Snowmobile Trails
- Designated ATV Trails
- DNR - Secondary Forest Road
- DNR - Forest Access Route
- Federal / State Highway
- Federal / State / County - Paved Road
- County - Gravel Road
- County - Dirt Road (Seasonal)
- Private - Dirt / Gravel Road
- Perennial River
- Lakes and Rivers
- Counties
- Compartment Boundary
- Treatments with Site Conditions
- Clearcut
- Seed Tree
- Thinning
- Prescribed Burn
- Monitoring - Regeneration
- Clearcut
- Strip/Patch Cut
- Seed Tree
- Shelterwood
- Thinning
- Overstory Removal
- Planting (tree species)
- Prescribed Burn
- Pesticide
- Openings Mgmt.
- Monitoring - Regeneration
- 411 - Northern Hardwood
- 412 - Oak Types
- 413 - Aspen
- 419 - Mixed Upland Deciduous
- 421 - Planted Pines
- 422 - Natural Pines
- 423 - Other Upland Conifers
- 429 - Mixed Upland Conifers
- 430 - Upland Mixed Forest
- 500 - Water
- 611 - Lowland Deciduous Forest
- 612 - Lowland Coniferous Forest
- 613 - Lowland Mixed Forest
- 122 - Road/Parking Lot
- 310 - Herbaceous Openland
- 330 - Low Density Trees
- 622 - Lowland Shrub
- 629 - Mixed non-forested Wetland
- 790 - Other Bare/Sparsely Vegetated

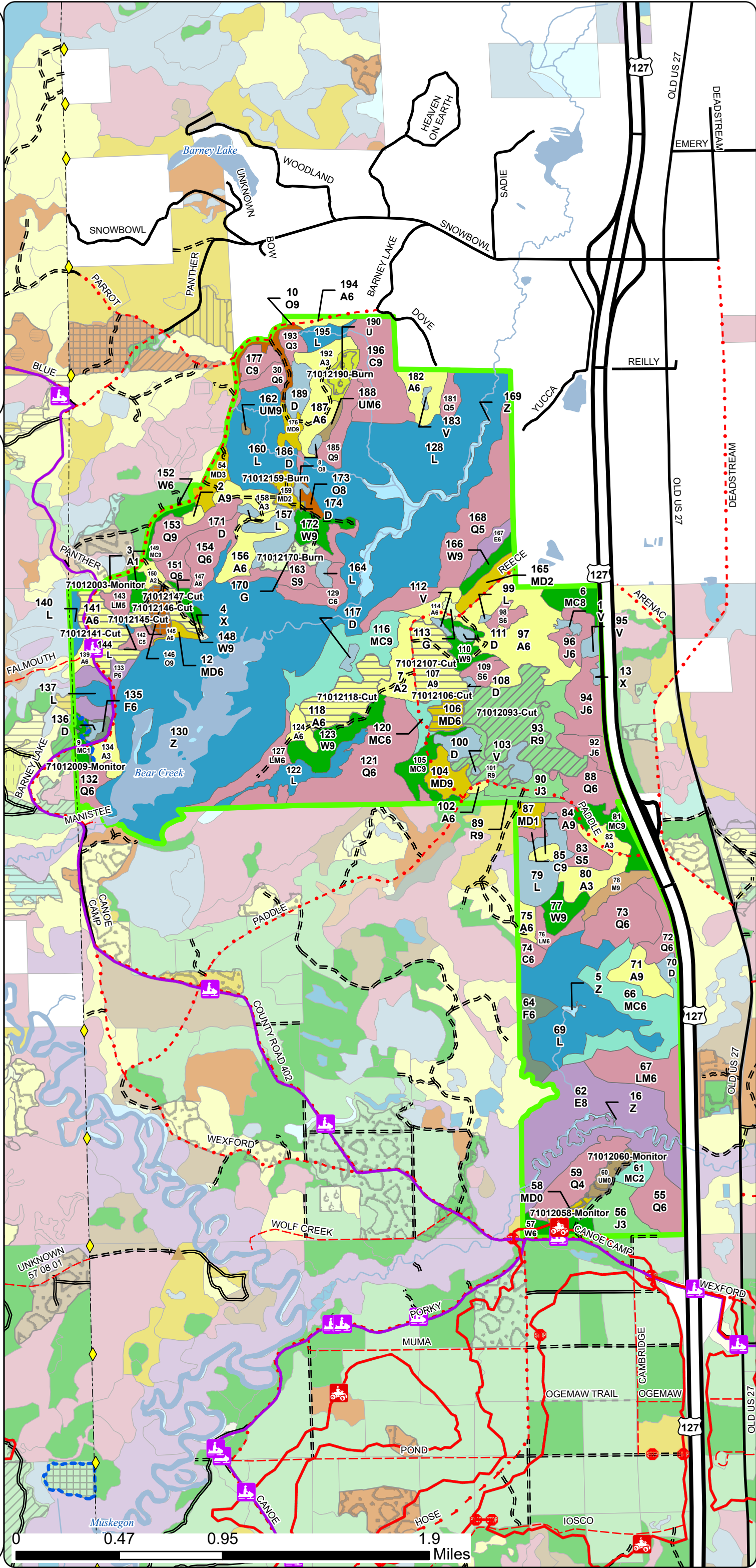



Stand Boundary Map

Compartment: 71012  
T22N, R04W, Sec. 16-21, 30-31  
County: Roscommon  
Unit: Roscommon  
Mgmt. Area: High Sand Plains  
YOE: 2027  
Acres: 3,533.69 GIS Calculated  
Examiner: Brian Martell  
Date Exported: 09/30/2025  
Map Phase: Post Review

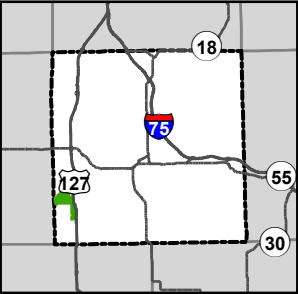

- Survey Grade Corners
- Designated Snowmobile Trails
- DNR - Secondary Forest Road
- DNR - Forest Access Route
- Federal / State / County - Paved Road
- County - Gravel Road
- County - Dirt Road (Seasonal)
- Perennial River
- Lakes and Rivers
- Counties
- Compartment Boundary
- Stand Outline
- 412 - Oak Types
- 413 - Aspen
- 419 - Mixed Upland Deciduous
- 421 - Planted Pines
- 422 - Natural Pines
- 423 - Other Upland Conifers
- 429 - Mixed Upland Conifers
- 430 - Upland Mixed Forest
- 500 - Water
- 611 - Lowland Deciduous Forest
- 612 - Lowland Coniferous Forest
- 613 - Lowland Mixed Forest
- 310 - Herbaceous Openland
- 330 - Low Density Trees
- 622 - Lowland Shrub
- 629 - Mixed non-forested Wetland
- 790 - Other Bare/Sparsely Vegetated

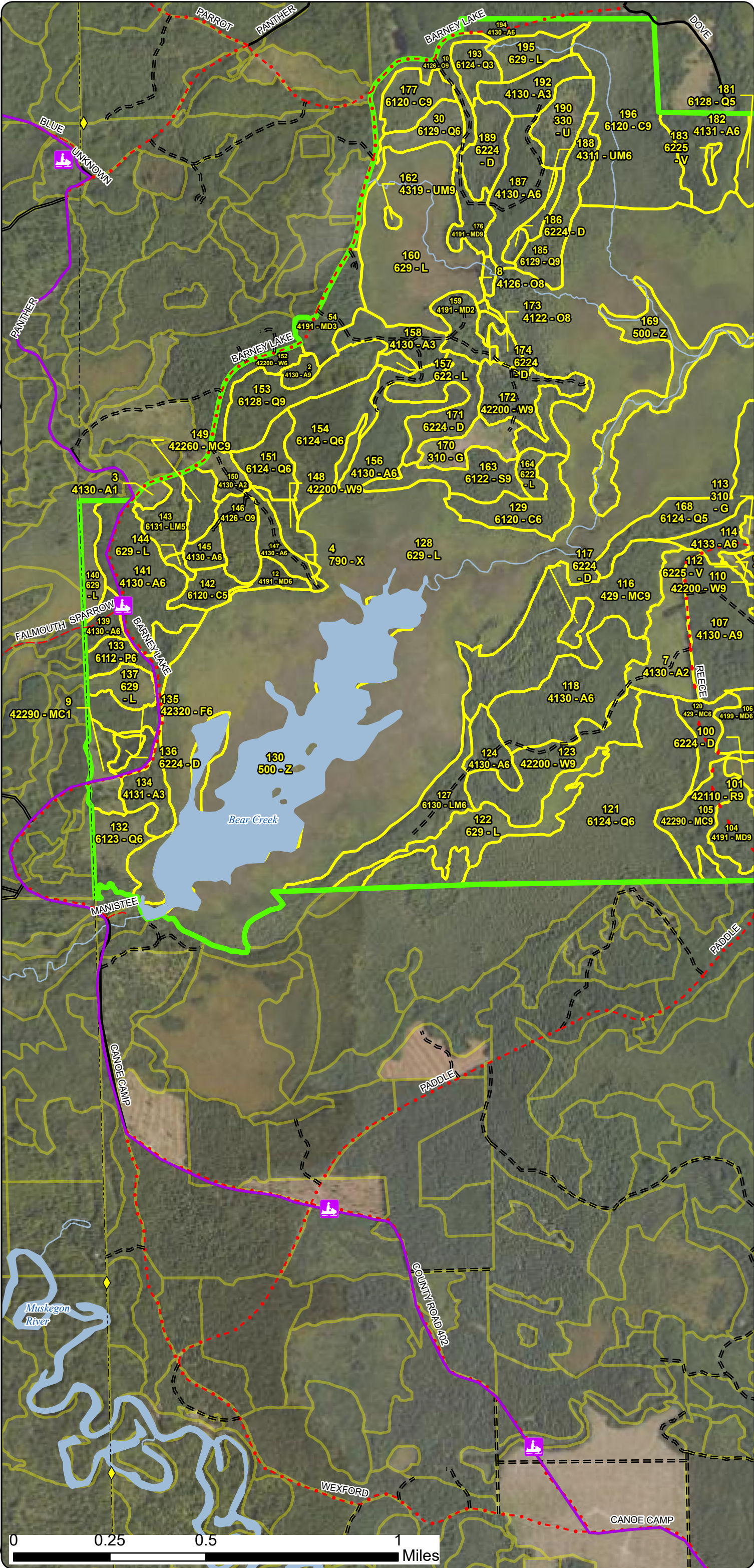



Stand Boundary  
Map

Compartment: 71012  
T22N, R04W, Sec. 16-21, 30-31  
County: Roscommon  
Unit: Roscommon  
Mgmt. Area: High Sand Plains  
YOE: 2027  
Acres: 3,533.69 GIS Calculated  
Examiner: Brian Martell  
Date Exported: 09/30/2025  
Map Phase: Post Review

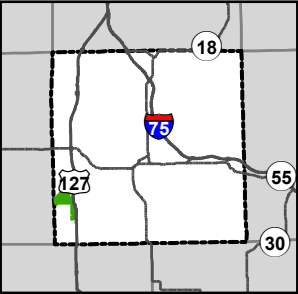

- Berms
- Sign
- Designated Snowmobile Trails
- Designated ATV Trails
- DNR - Forest Access Route
- Federal / State Highway
- Federal / State / County - Paved Road
- County - Gravel Road
- County - Dirt Road (Seasonal)
- Perennial River
- Lakes and Rivers
- Counties
- Compartment Boundary
- Stand Outline
- 411 - Northern Hardwood
- 413 - Aspen
- 419 - Mixed Upland Deciduous
- 421 - Planted Pines
- 422 - Natural Pines
- 423 - Other Upland Conifers
- 429 - Mixed Upland Conifers
- 430 - Upland Mixed Forest
- 500 - Water
- 611 - Lowland Deciduous Forest
- 612 - Lowland Coniferous Forest
- 613 - Lowland Mixed Forest
- 122 - Road/Parking Lot
- 310 - Herbaceous Openland
- 330 - Low Density Trees
- 622 - Lowland Shrub
- 629 - Mixed non-forested Wetland

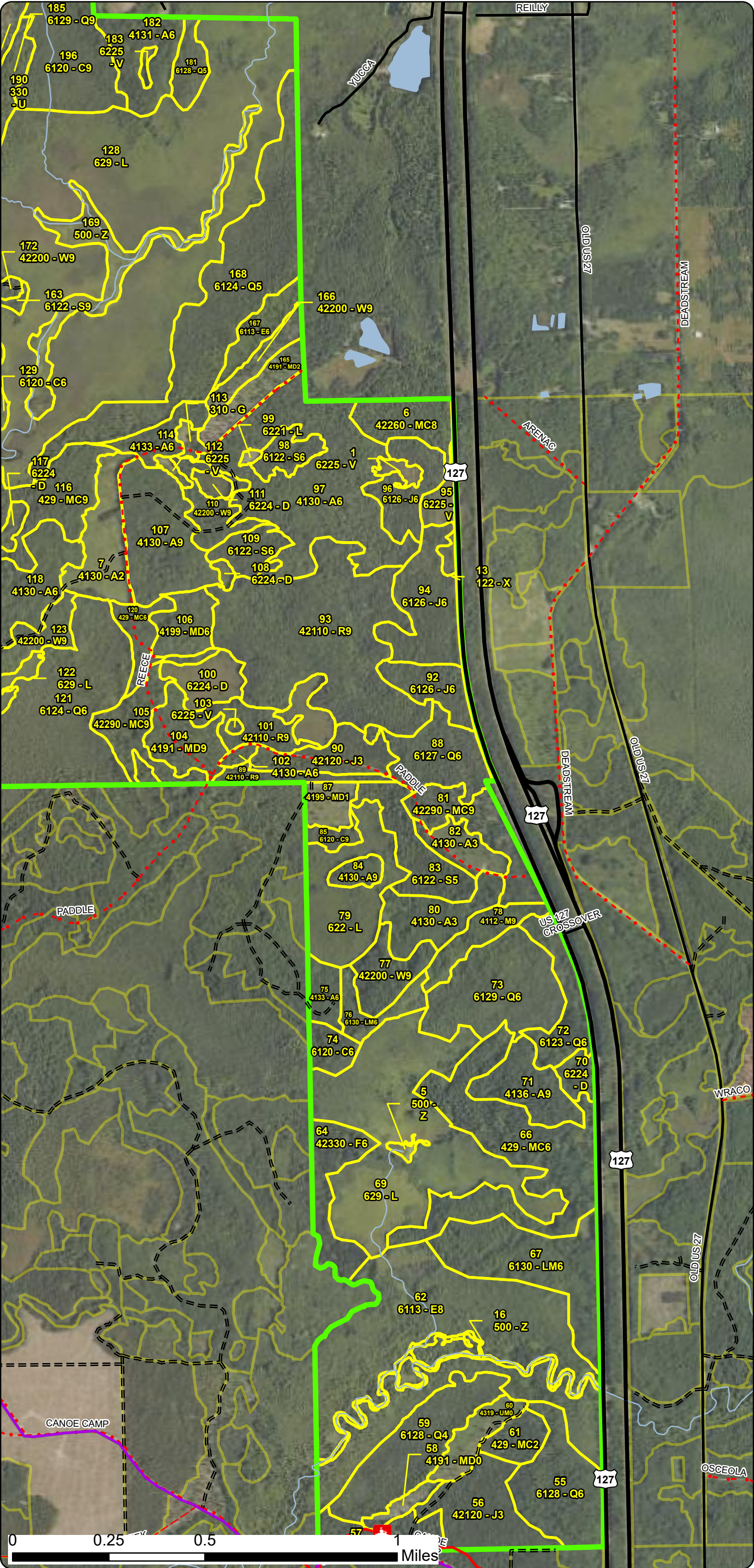



Special Conservation Areas  
& Site Conditions Map

Compartment: 71012  
T22N, R04W, Sec. 16-21, 30-31  
County: Roscommon  
Unit: Roscommon  
Mgmt. Area: High Sand Plains  
YOE: 2027  
Acres: 3,533.69 GIS Calculated  
Examiner: Brian Martell  
Date Exported: 09/30/2025  
Map Phase: Post Review

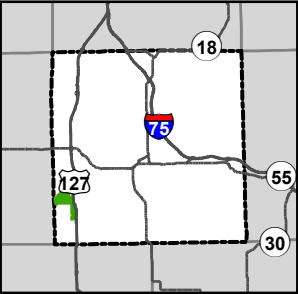

- Survey Grade Corners
- Designated Snowmobile Trails
- DNR - Secondary Forest Road
- DNR - Forest Access Route
- Federal / State / County - Paved Road
- County - Gravel Road
- County - Dirt Road (Seasonal)
- Perennial River
- Lakes and Rivers
- Counties
- Compartment Boundary
- Stand Boundaries
- SCA
- Wildlife Research Areas
- Other Habitat Area

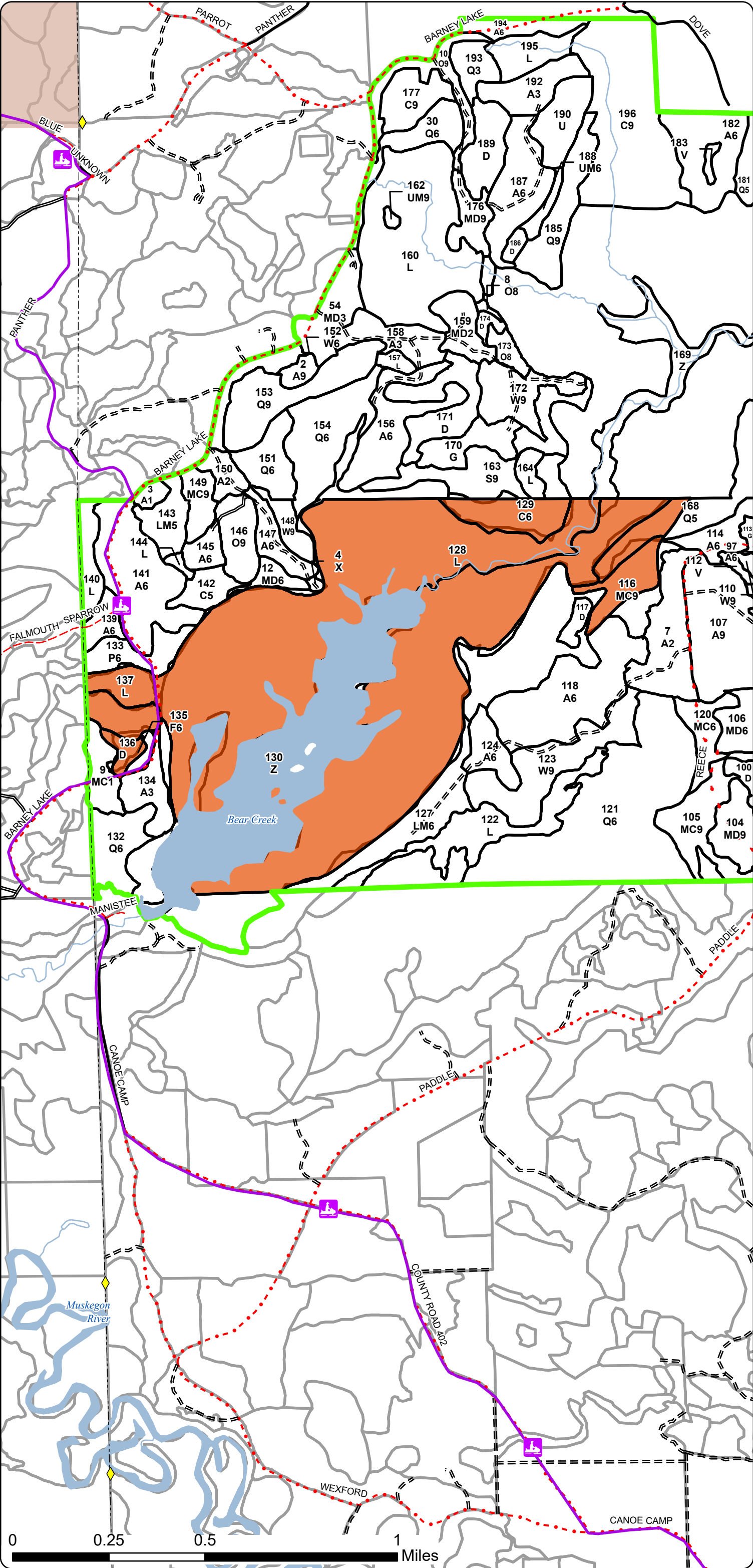

Special Conservation Areas  
& Site Conditions Map

Compartment: 71012  
T22N, R04W, Sec. 16-21, 30-31  
County: Roscommon  
Unit: Roscommon  
Mgmt. Area: High Sand Plains  
YOE: 2027  
Acres: 3,533.69 GIS Calculated  
Examiner: Brian Martell  
Date Exported: 09/30/2025  
Map Phase: Post Review

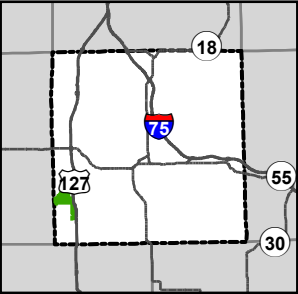

- Berms
- Sign
- Designated Snowmobile Trails
- Designated ATV Trails
- DNR - Forest Access Route
- Federal / State Highway
- Federal / State / County - Paved Road
- County - Gravel Road
- County - Dirt Road (Seasonal)
- Perennial River
- Lakes and Rivers
- Counties
- Compartment Boundary
- Stand Boundaries
- SCA
- Cold Water Streams
- High Priority Trout Stream Buffer
- Other Habitat Area

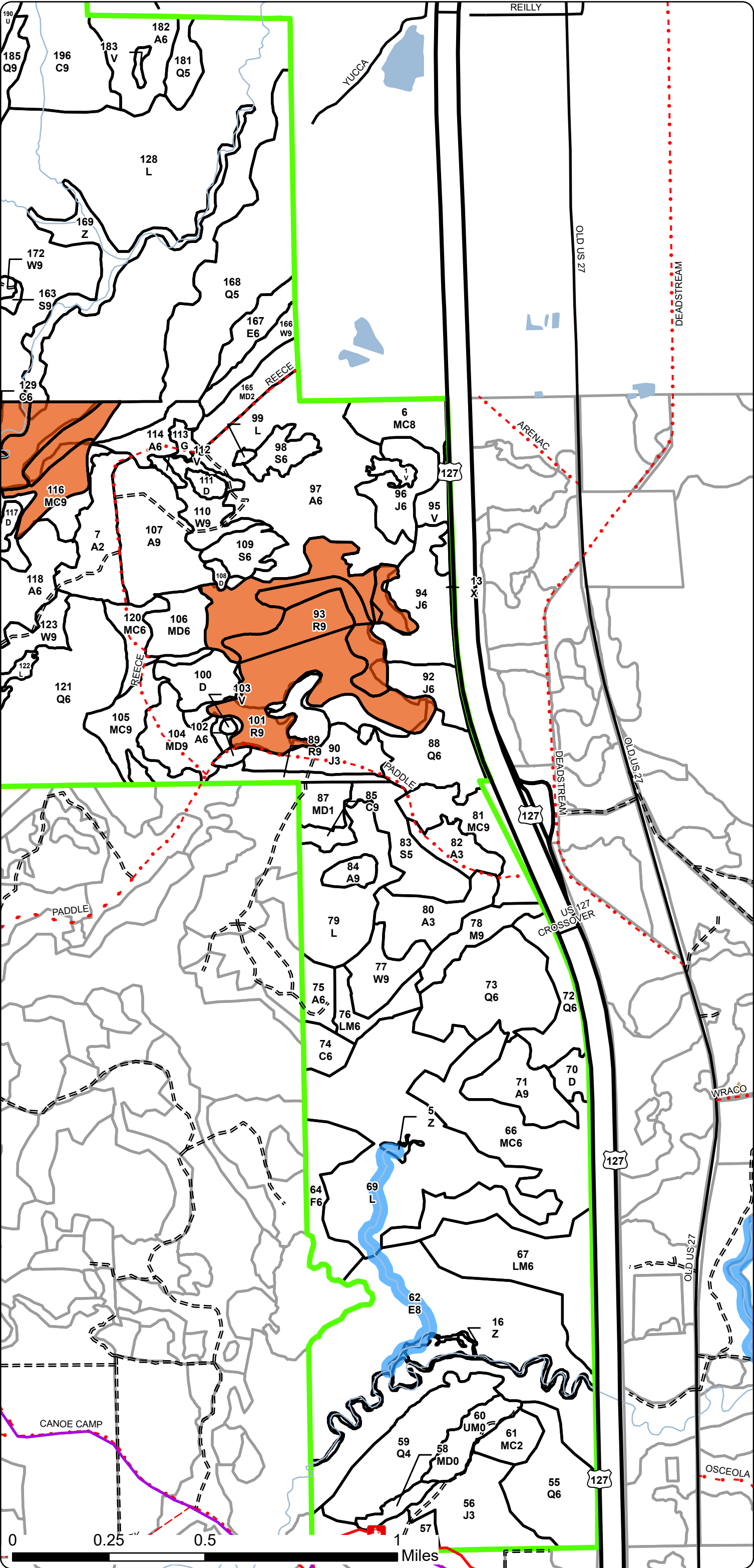

# Report 1 – Total Acres by Cover Type and Age Class

	Age Class																		
	Non-Forest	0-9	10-19	20-29	30-39	40-49	50-59	60-69	70-79	80-89	90-99	100-109	110-119	120-129	130-139	140-149	150+	Unseen-Aged	Total
Aspen	0	47	34	14	99	35	224	0	4	0	0	27	0	0	0	0	0	0	484
Bare/Sparsely Vegetated	1	0	0	0	0	0	0	0	0	0	0	0	0	0	0	0	0	0	1
Bog	16	0	0	0	0	0	0	0	0	0	0	0	0	0	0	0	0	0	16
Cedar	0	0	0	0	0	0	0	0	0	0	0	24	0	22	8	0	65	0	118
Herbaceous Openland	16	0	0	0	0	0	0	0	0	0	0	0	0	0	0	0	0	0	16
Jack Pine	0	0	0	0	82	0	0	0	0	34	0	0	0	0	0	0	0	0	116
Low-Density Trees	15	0	0	0	0	0	0	0	0	0	0	0	0	0	0	0	0	0	15
Lowland Aspen/Balsam Poplar	0	0	0	0	0	0	23	0	0	0	0	0	0	0	0	0	0	0	23
Lowland Conifers	0	0	0	0	8	0	0	21	0	14	50	356	49	0	0	0	0	0	498
Lowland Deciduous	0	0	0	0	0	0	0	0	0	12	0	157	0	0	0	0	0	0	169
Lowland Mixed Forest	0	0	0	0	0	0	0	0	0	49	37	22	0	0	0	0	0	0	108
Lowland Shrub	991	0	0	0	0	0	0	0	0	0	0	0	0	0	0	0	0	0	991
Lowland Spruce/Fir	0	0	0	0	0	0	24	0	0	12	37	0	0	0	0	0	0	0	73
Mixed Upland Deciduous	5	23	16	11	0	9	34	0	0	5	0	0	0	0	0	0	0	0	103
Natural Mixed Pines	0	11	0	0	0	0	0	24	26	0	0	0	0	22	0	0	0	0	83
Northern Hardwood	0	0	0	0	0	0	0	0	0	0	14	0	0	0	0	0	0	0	14
Oak	0	0	0	0	0	0	0	0	0	19	0	13	0	0	0	0	0	0	32
Red Pine	0	0	0	0	0	0	0	0	0	0	132	0	0	0	0	0	0	0	132
Treed Bog	80	0	0	0	0	0	0	0	0	0	0	0	0	0	0	0	0	0	80
Upland Conifers	0	0	0	0	10	0	0	74	0	59	11	0	0	0	0	0	0	0	154
Upland Mixed Forest	13	0	0	0	0	0	4	0	1	0	0	0	0	0	0	0	0	0	18
Upland Spruce/Fir	0	0	0	0	0	23	0	0	0	4	0	0	0	0	0	0	0	0	26
Urban	5	0	0	0	0	0	0	0	0	0	0	0	0	0	0	0	0	0	5
Water	134	0	0	0	0	0	0	0	0	0	0	0	0	0	0	0	0	0	134
White Pine	0	0	0	0	0	0	26	24	32	25	0	0	17	0	0	0	0	0	123
Total	1276	81	50	25	199	67	335	143	63	233	281	599	66	44	8	0	65	0	3532



## Report 2 – Treatment Summary

Roscommon Mgt. Unit

Year of Entry: 2027

Acres of Harvest

Compartment 12

Total Compartment Acres: 3,534

Commercial Harvest - 336

Harvests with Site Condition - 0

Next Step Harvest - 0

Habitat Cut - 46

### Cover Type by Harvest Method

	Clearcut	Selection	Patch Clearcut	Seed Tree	Shelterwood	Thinning	Oversory Removal	Salvage	Other	Total Acres
Aspen	135	0	0	0	0	0	0	0	0	135
Mixed Upland Deciduous	15	0	0	0	0	0	0	0	0	15
Oak	0	0	0	13	0	0	0	0	0	13
Red Pine	0	0	0	0	0	102	0	0	0	102
Total	150	0	0	13	0	102	0	0	0	265

### Proposed and Next Step Treatments by Method

	Harvest	Site Prep	Planting	Seeding	Burning	Pesticide	Monitoring	Other	Non-Forest Mgt.	Total Acres
Current	265	0	0	0	33	0	30	0	0	328
Next Step	0	5	0	0	13	0	172	0	11	201
Total	265	5	0	0	45	0	202	0	11	529



Standard

Treatment Name	Acres	Stand CoverType	Size Density	Stand Age	BA Range	Treatment Type	Treatment Method	Cover Type Objective	Age Structure	Habitat Cut
----------------	-------	-----------------	--------------	-----------	----------	----------------	------------------	----------------------	---------------	-------------

**Approved Treatments:**

<b>3</b>	<b>71012003-Monitor</b>	3.0	4130 - Aspen	1	5	Unspecified	Monitoring	Monitoring - Regeneration	413 - Aspen	No
----------	-------------------------	-----	--------------	---	---	-------------	------------	---------------------------	-------------	----

Prescription 10/1/2034Specs:Next StepTreatments:Acceptable Any combination of aspen and other species to a fully stocked standRegen:Other Percent to Treat = 100%Comment:Site Condition:Proposed Start Date: 10/01/2026

<b>9</b>	<b>71012009-Monitor</b>	9.2	42290 - Natural Mixed Pine	1	5	Immature	Monitoring	Monitoring - Regeneration	413 - Aspen	No
----------	-------------------------	-----	----------------------------	---	---	----------	------------	---------------------------	-------------	----

Prescription 10/1/2034Specs:Next StepTreatments:Acceptable Any combination of hardwoods and conifers to a fully stocked stand.Regen:Other Percent to Treat = 100%Comment:Site Condition: Too WetProposed Start Date: 10/01/2026

<b>58</b>	<b>71012058-Monitor</b>	5.1	4191 - Mixed Upland Deciduous with Conifer	0	5	Immature	Monitoring	Monitoring - Regeneration	4199 - Other Mixed Upland Deciduous	Planting Record	No
-----------	-------------------------	-----	--	---	---	----------	------------	---------------------------	-------------------------------------	-----------------	----

Prescription monitor natural regenSpecs:Next Step SitePrep, Roller ChoppingTreatments:Acceptable acceptable regeneration is any combination of species to a fully stocked stand, alternate regeneration will be to trench/plant jack pine,Regen:Other Percent to Treat = 100%Comment:Site Condition:Proposed Start Date: 10/01/2027



S  
t  
a  
n  
d

Treatment Name	Acres	Stand CoverType	Size Density	Stand Age	BA Range	Treatment Type	Treatment Method	Cover Type Objective	Age Structure	Habitat Cut
<b>60 71012060-Monitor</b>	13.1	4319 - Mixed Upland Forest	0	5	Immature	Monitoring	Monitoring - Regeneration	4319 - Mixed Upland Forest		No
<u>Prescription</u> <u>Specs:</u> <u>Next Step</u> <u>Treatments:</u> <u>Acceptable</u> Any combination of natural pine and hardwoods to a fully stocked stand <u>Regen:</u> <u>Other</u> Percent to Treat = 100% <u>Comment:</u> <u>Site Condition:</u> <u>Proposed Start Date:</u> 10/01/2026										
<b>93 71012093-Cut</b>	102.0	42110 - Planted Red Pine	9	91	171-200	Harvest	Thinning	4211 - Planted Red Pine	Planting Record	No
<u>Prescription</u> Thin stand down to 70-90 BA favoring white pine. Mark to cut poor formed and suppressed trees first, then mark for crown spacing. Cut as few red maple as is necessary for maneuverability to limit sprouting. Do not cut old remnant monarch red pine. Leave <u>Specs:</u> <u>Next Step</u> <u>Treatments:</u> <u>Acceptable</u> <u>Regen:</u> <u>Other</u> <u>Comment:</u> <u>Site Condition:</u> <u>Proposed Start Date:</u> 10/01/2026										
<b>106 71012106-Cut</b>	14.7	4199 - Other Mixed Upland Deciduous	6	59	141-170	Harvest	Clearcut	4199 - Other Mixed Upland Deciduous	Planting Record	No
<u>Prescription</u> Cut all trees 2 inch DBH and larger. Leave standard area retention focused on wet areas. Leave all white oak over 14 inch DBH. Leave <u>Specs:</u> drumming logs and leave brush piles along lowland edges. <u>Next Step</u> Monitoring, Natural Regen (Re-Inventory) <u>Treatments:</u> <u>Acceptable</u> Moderately to fully stocked stand of aspen, red maple, oak, and pine. <u>Regen:</u> <u>Other</u> <u>Comment:</u> <u>Site Condition:</u> <u>Proposed Start Date:</u> 10/01/2026										
<b>107 71012107-Cut</b>	40.4	4130 - Aspen	9	59	Unspecified	Harvest	Clearcut	413 - Aspen	Planting Record	No
<u>Prescription</u> Cut all trees 2 inch DBH and larger. Leave drumming logs. <u>Specs:</u> <u>Next Step</u> Monitoring, Natural Regen (Re-Inventory) <u>Treatments:</u> <u>Acceptable</u> Fully stocked stand of aspen with red maple, oak, and pine. <u>Regen:</u> <u>Other</u> <u>Comment:</u> <u>Site Condition:</u> <u>Proposed Start Date:</u> 10/01/2026										



S  
t  
a  
n  
d

Treatment Name	Acres	Stand CoverType	Size Density	Stand Age	BA Range	Treatment Type	Treatment Method	Cover Type Objective	Age Structure	Habitat Cut
<b>118 71012118-Cut</b>	43.0	4130 - Aspen	6	59		Harvest	Clearcut	413 - Aspen	Planting Record	No
<u>Prescription Specs:</u> Cut all trees 2 inch DBH and larger. Leave standard 3-10% area retention. Leave drumming logs and leave brush piles along boundary with stand 116. Leave all white oak above 14 inches DBH. <u>Next Step Treatments:</u> Monitoring, Natural Regen (Re-Inventory) <u>Acceptable Regen:</u> Fully stocked stand of aspen with some red maple, oak, pine, and balsam fir. <u>Other Comment:</u> <u>Site Condition:</u> <u>Proposed Start Date:</u> 10/01/2026										
<b>141 71012141-Cut</b>	37.0	4130 - Aspen	6	59	Unspecified	Harvest	Clearcut	413 - Aspen	Planting Record	Yes
<u>Prescription Specs:</u> Cut all trees 2 inches DBH and larger. Leave all white oak. Leave drumming logs and leave brush piles along lowland boundaries. Leave 3 to 10% area retention, focused on buffering along wet areas as needed. <u>Next Step Treatments:</u> Monitoring, Natural Regen (Re-Inventory) <u>Acceptable Regen:</u> Fully stocked stand of aspen with red maple, oak, and balsam fir. <u>Other Comment:</u> <u>Site Condition:</u> <u>Proposed Start Date:</u> 10/01/2026										
<b>145 71012145-Cut</b>	5.8	4130 - Aspen	6	59	Unspecified	Harvest	Clearcut	413 - Aspen	Planting Record	No
<u>Prescription Specs:</u> Cut all trees 2 inches DBH and larger. Leave all white oak 14 inches DBH and larger. Leave drumming logs. <u>Next Step Treatments:</u> Monitoring, Natural Regen (Re-Inventory) <u>Acceptable Regen:</u> Fully stocked stand of aspen with maple and oak. <u>Other Comment:</u> <u>Site Condition:</u> <u>Proposed Start Date:</u> 10/01/2026										
<b>146 71012146-Cut</b>	13.0	4126 - White, Black, N. Pin Oak	9	100	81-110	Harvest	Seed Tree	4199 - Other Mixed Upland Deciduous	Planting Record	No
<u>Prescription Specs:</u> Cut all trees 2 inches DBH and larger except leave all white pine and mark 5-10 BA of white oak to leave where present. Leave no additional retention. Protect white pine advanced regeneration. <u>Next Step Treatments:</u> Monitoring, Natural Regen (Re-Inventory) <u>Acceptable Regen:</u> Moderately stocked stand of at least 30% oak with red maple and white pine. <u>Other Comment:</u> <u>Site Condition:</u> <u>Proposed Start Date:</u> 10/01/2026										

S  
t  
a  
n  
d

Treatment Name	Acres	Stand CoverType	Size Density	Stand Age	BA Range	Treatment Type	Treatment Method	Cover Type Objective	Age Structure	Habitat Cut
<b>147 71012147-Cut</b>	9.1	4130 - Aspen	6	59	Unspecified	Harvest	Clearcut	413 - Aspen	Planting Record	Yes
<u>Prescription</u> Cut all trees 2 inches DBH and larger. Leave drumming logs. Leave all white oak 14 inches DBH and larger. Leave no other retention. <u>Specs:</u> <u>Next Step</u> Monitoring, Natural Regen (Re-Inventory) <u>Treatments:</u> <u>Acceptable</u> Fully stocked stand of aspen with red maple and oak. <u>Regen:</u> <u>Other</u> <u>Comment:</u> <u>Site Condition:</u> <u>Proposed Start Date:</u> 10/01/2026										
<b>159 71012159-Burn</b>	11.2	4191 - Mixed Upland Deciduous with Conifer	2	25	Immature	Burn	Prescribed Burn	3303 - Mixed Low Density Trees	Previous Inventory	No
<u>Prescription</u> Burn to maintain as barrens. <u>Specs:</u> <u>Next Step</u> NonForestMgt, Mowing <u>Treatments:</u> <u>Acceptable</u> <u>Regen:</u> <u>Other</u> New Wildlife Opening <u>Comment:</u> <u>Site Condition:</u> <u>Proposed Start Date:</u> 10/01/2026										
<b>170 71012170-Burn</b>	12.6	310 - Herbaceous Openland	99			Burn	Prescribed Burn	3302 - Low Density Conifer Trees	Previous Inventory	No
<u>Prescription</u> Burn on a rotation to get rid of slash and maintain as a barrens/wildlife opening. <u>Specs:</u> <u>Next Step</u> Burn, Prescribed Fire <u>Treatments:</u> <u>Acceptable</u> <u>Regen:</u> <u>Other</u> <u>Comment:</u> <u>Site Condition:</u> <u>Proposed Start Date:</u> 10/01/2025										



S  
t  
a  
n  
d

Treatment Name	Acres	Stand CoverType	Size Density	Stand Age	BA Range	Treatment Type	Treatment Method	Cover Type Objective	Age Structure	Habitat Cut
190 71012190-Burn	8.7	330 - Low-Density Trees	99			Burn	Prescribed Burn	310 - Herbaceous Openland	Previous Inventory	No
<u>Prescription</u> Burn periodically to maintain as a barrens.										
<u>Specs:</u>										
<u>Next Step</u> Monitoring, Prescribed Burn										
<u>Treatments:</u>										
<u>Acceptable</u>										
<u>Regen:</u>										
<u>Other</u> close off access to opening with gate somewhere in Stand #10 to the SW of the opening										
<u>Comment:</u>										
<u>Site Condition:</u>										
<u>Proposed Start Date:</u> 10/01/2026										

Total Treatment 327.9  
Acreage Proposed:

## Report 4 – Site Conditions



### Availability for Management

Total	Acres	Acres Avail	Acres	Dominant Site Conditions				
Acres	Available	With Condition	Not Available		2B	2G	2H	5E
430	373	24	34	Aspen	24		27	6
1	1	0	0	Bare/Sparsely Vegetated				
16	16	0	0	Bog				
119	5	0	114	Cedar		114		
16	16	0	0	Herbaceous Openland				
116	51	0	66	Jack Pine		66		
15	15	0	0	Low-Density Trees				
12	0	0	13	Lowland Aspen/Balsam Poplar		13		
493	8	0	485	Lowland Conifers		485		
169	0	0	169	Lowland Deciduous		169		
108	0	0	109	Lowland Mixed Forest		109		
991	991	0	0	Lowland Shrub				
72	24	0	48	Lowland Spruce/Fir		48		
91	89	0	3	Mixed Upland Deciduous				3
52	49	0	4	Natural Mixed Pines		2		1
14	14	0	0	Northern Hardwood				
32	32	0	0	Oak				
132	132	0	0	Red Pine				
80	80	0	0	Treed Bog				
154	80	0	74	Upland Conifers		74		
18	17	0	1	Upland Mixed Forest			1	
26	26	0	0	Upland Spruce/Fir				
2	0	0	2	Urban		2		
134	124	0	10	Water		10		
123	123	0	0	White Pine				
3,416	2,263	24	1,129	Total Forested Acres	24	1,090	28	10
	66%	1%	33%	Relative Percent				

\*Due to limitations in the current Site Conditions Analysis tool, all nonforested acres are considered available. Future development will enable analysis of nonforested types.

Site No.	Dominant Site Cond	Availability	Dominant Site Condition	Acres	Other Site Condition	Other Site Condition	Other Site Condition	Other Site Condition
2	Unavailable		2G: Too wet (sensitive soils, does not include access issues)	94	Unspecified	Unspecified	Unspecified	Unspecified



## Report 4 – Site Conditions



Comments:							
6	Unavailable	5E: Long-Term Retention	1	Unspecified	Unspecified	Unspecified	Unspecified
Comments:							
8	Unavailable	2G: Too wet (sensitive soils, does not include access issues)	27	Unspecified	Unspecified	Unspecified	Unspecified
Comments:							
9	Unavailable	5E: Long-Term Retention	1	Unspecified	Unspecified	Unspecified	Unspecified
Comments:							
10	Unavailable	2G: Too wet (sensitive soils, does not include access issues)	1	Unspecified	Unspecified	Unspecified	Unspecified
Comments:							
12	Unavailable	2G: Too wet (sensitive soils, does not include access issues)	15	Unspecified	Unspecified	Unspecified	Unspecified
Comments:							
14	Unavailable	5E: Long-Term Retention	0	Unspecified	Unspecified	Unspecified	Unspecified
Comments:							

## Report 4 – Site Conditions



17	Unavailable	2G: Too wet (sensitive soils, does not include access issues)	448	Unspecified	Unspecified	Unspecified	Unspecified
Comments:							
25	Unavailable	2H: Blocked by physical obstacle (e.g. upland stand in a lowland area)	22	Unspecified	Unspecified	Unspecified	Unspecified
Comments:							
28	Unavailable	5E: Long-Term Retention	2	Unspecified	Unspecified	Unspecified	Unspecified
Comments:							
29	Unavailable	2H: Blocked by physical obstacle (e.g. upland stand in a lowland area)	6	Unspecified	Unspecified	Unspecified	Unspecified
Comments:							
33	Unavailable	2G: Too wet (sensitive soils, does not include access issues)	95	4A: No markets available for these forest products	Unspecified	Unspecified	Unspecified
Comments:							
34	Unavailable	2G: Too wet (sensitive soils, does not include access issues)	37	Unspecified	Unspecified	Unspecified	Unspecified
Comments:							



## Report 4 – Site Conditions



39	Unavailable	2G: Too wet (sensitive soils, does not include access issues)	0	Unspecified	Unspecified	Unspecified	Unspecified
<b>Comments:</b> Checked during SBW analysis							
43	Unavailable	2G: Too wet (sensitive soils, does not include access issues)	9	Unspecified	Unspecified	Unspecified	Unspecified
<b>Comments:</b>							
45	Unavailable	5E: Long-Term Retention	1	Unspecified	Unspecified	Unspecified	Unspecified
<b>Comments:</b>							
47	Unavailable	2G: Too wet (sensitive soils, does not include access issues)	12	Unspecified	Unspecified	Unspecified	Unspecified
<b>Comments:</b>							
49	Unavailable	2G: Too wet (sensitive soils, does not include access issues)	47	Unspecified	Unspecified	Unspecified	Unspecified
<b>Comments:</b>							
50	Unavailable	2G: Too wet (sensitive soils, does not include access issues)	11	Unspecified	Unspecified	Unspecified	Unspecified
<b>Comments:</b>							

## Report 4 – Site Conditions



51	Unavailable	2G: Too wet (sensitive soils, does not include access issues)	8	Unspecified	Unspecified	Unspecified	Unspecified
Comments:							
53	Unavailable	2G: Too wet (sensitive soils, does not include access issues)	13	Unspecified	Unspecified	Unspecified	Unspecified
Comments:							
55	Unavailable	2G: Too wet (sensitive soils, does not include access issues)	1	Unspecified	Unspecified	Unspecified	Unspecified
Comments:							
57	Unavailable	2G: Too wet (sensitive soils, does not include access issues)	71	Unspecified	Unspecified	Unspecified	Unspecified
Comments:							
61	Unavailable	2G: Too wet (sensitive soils, does not include access issues)	102	Unspecified	Unspecified	Unspecified	Unspecified
Comments:							

## Report 4 – Site Conditions

Roscommon Mgt. Unit

Brian Martell: Examiner

Compartment: 12

Year of Entry: 2027



62	Unavailable	2G: Too wet (sensitive soils, does not include access issues)	10	Unspecified	Unspecified	Unspecified	Unspecified
Comments:							
63	Available	2B: Unknown if access through adjacent landowner(s) is possible	24	Unspecified	Unspecified	Unspecified	Unspecified
Comments:							
64	Unavailable	2G: Too wet (sensitive soils, does not include access issues)	85	Unspecified	Unspecified	Unspecified	Unspecified
Comments:							
68	Unavailable	2H: Blocked by physical obstacle (e.g. upland stand in a lowland area)	1	2G: Too wet (sensitive soils, does not include access issues)	Unspecified	Unspecified	Unspecified
Comments:							



Mgt. Unit

Compartment: #Type!

Year of Entry:

## Report 5 – PROPOSED SPECIAL CONSERVATION AREA\* (SCA) DETAILS

\* This is a partial list of SCAs for this compartment. Not included are those areas identified under other Department initiatives (Natural Rivers, Deer Wintering Areas, etc.). Those will be identified in separate, future map and report products.

SCA Name	SCA Category	Detail Type	Recommendation	Acres
----------	--------------	-------------	----------------	-------

Comments
----------

Stand	Level 4 Cover Type	Size Density	Acres	Stand Age	BA Range	Managed Site	General Comments																																																		
1	6225 - Bog	None	3.3			No																																																			
2	4130 - Aspen	Sawtimber Well	3.7	73	111-140	N/A																																																			
<table><tr><th>Canopy Species</th><th>% Cover</th><th>Size Class</th><th>DBH</th><th>Age</th></tr><tr><td>White Oak</td><td>2</td><td></td><td>13</td><td></td></tr><tr><td>White Pine</td><td>2</td><td>Seedling</td><td>7</td><td></td></tr><tr><td>Red Maple</td><td>3</td><td></td><td>11</td><td></td></tr><tr><td>Black/Red (Hybrid) Oak</td><td>10</td><td></td><td>14</td><td></td></tr><tr><td>Bigtooth Aspen</td><td>83</td><td></td><td>11</td><td>73</td></tr></table>		Canopy Species	% Cover	Size Class	DBH	Age	White Oak	2		13		White Pine	2	Seedling	7		Red Maple	3		11		Black/Red (Hybrid) Oak	10		14		Bigtooth Aspen	83		11	73	<table><tr><th>Sub-Canopy Species</th><th>Density</th><th>Avg. Height</th><th>Size</th></tr><tr><td>White Pine</td><td>Medium</td><td>Variable</td><td>Variable</td></tr><tr><td>Balsam Fir</td><td>Low</td><td>Variable</td><td>Variable</td></tr></table>		Sub-Canopy Species	Density	Avg. Height	Size	White Pine	Medium	Variable	Variable	Balsam Fir	Low	Variable	Variable												
Canopy Species	% Cover	Size Class	DBH	Age																																																					
White Oak	2		13																																																						
White Pine	2	Seedling	7																																																						
Red Maple	3		11																																																						
Black/Red (Hybrid) Oak	10		14																																																						
Bigtooth Aspen	83		11	73																																																					
Sub-Canopy Species	Density	Avg. Height	Size																																																						
White Pine	Medium	Variable	Variable																																																						
Balsam Fir	Low	Variable	Variable																																																						
3	4130 - Aspen	Sapling Poor	3.0	5	Unspecified	N/A	Cut Spring/Summer 2020.																																																		
<table><tr><th>Canopy Species</th><th>% Cover</th><th>Size Class</th><th>DBH</th><th>Age</th></tr><tr><td>Bigtooth Aspen</td><td>96</td><td>Log</td><td>1</td><td>5</td></tr><tr><td>White Oak</td><td>1</td><td></td><td>12</td><td></td></tr><tr><td>White Pine</td><td>3</td><td></td><td>10</td><td></td></tr></table>		Canopy Species	% Cover	Size Class	DBH	Age	Bigtooth Aspen	96	Log	1	5	White Oak	1		12		White Pine	3		10																																					
Canopy Species	% Cover	Size Class	DBH	Age																																																					
Bigtooth Aspen	96	Log	1	5																																																					
White Oak	1		12																																																						
White Pine	3		10																																																						
4	790 - Other Bare/Sparsely Vegetated	None	0.8				Old Well Site																																																		
5	500 - Water	None	1.5			No																																																			
6	42260 - Natural Pine, Mixed Deciduous	Sawtimber Medium	18.1	74	51-80	N/A	Mix of jackpine, white pine, and oak with a heavy red maple understory. Some of the red maple is reaching the canopy now. There is a pocket of large, mature, log-sized oak, maple, and aspen on the very east end by the Expressway.																																																		
<table><tr><th>Canopy Species</th><th>% Cover</th><th>Size Class</th><th>DBH</th><th>Age</th></tr><tr><td>Black/Red (Hybrid) Oak</td><td>15</td><td></td><td>10</td><td></td></tr><tr><td>Red Maple</td><td>16</td><td>Sapling</td><td>5</td><td></td></tr><tr><td>White Pine</td><td>25</td><td></td><td>11</td><td></td></tr><tr><td>Bigtooth Aspen</td><td>1</td><td></td><td>16</td><td></td></tr><tr><td>Black Spruce</td><td>3</td><td></td><td>8</td><td></td></tr><tr><td>Jack Pine</td><td>40</td><td></td><td>10</td><td>74</td></tr></table>		Canopy Species	% Cover	Size Class	DBH	Age	Black/Red (Hybrid) Oak	15		10		Red Maple	16	Sapling	5		White Pine	25		11		Bigtooth Aspen	1		16		Black Spruce	3		8		Jack Pine	40		10	74	<table><tr><th>Sub-Canopy Species</th><th>Density</th><th>Avg. Height</th><th>Size</th></tr><tr><td>Red Maple</td><td>High</td><td>&gt;20 feet</td><td>&gt;20 feet</td></tr><tr><td>White Pine</td><td>Low</td><td>Variable</td><td>Variable</td></tr><tr><td>Balsam Fir</td><td>Low</td><td>Variable</td><td>Variable</td></tr></table>		Sub-Canopy Species	Density	Avg. Height	Size	Red Maple	High	>20 feet	>20 feet	White Pine	Low	Variable	Variable	Balsam Fir	Low	Variable	Variable			
Canopy Species	% Cover	Size Class	DBH	Age																																																					
Black/Red (Hybrid) Oak	15		10																																																						
Red Maple	16	Sapling	5																																																						
White Pine	25		11																																																						
Bigtooth Aspen	1		16																																																						
Black Spruce	3		8																																																						
Jack Pine	40		10	74																																																					
Sub-Canopy Species	Density	Avg. Height	Size																																																						
Red Maple	High	>20 feet	>20 feet																																																						
White Pine	Low	Variable	Variable																																																						
Balsam Fir	Low	Variable	Variable																																																						
7	4130 - Aspen	Sapling Medium	25.8	6	Immature	N/A	Cut in 2019 as a part of Bear Creek Harvest, 71-018-17																																																		
<table><tr><th>Canopy Species</th><th>% Cover</th><th>Size Class</th><th>DBH</th><th>Age</th></tr><tr><td>Bigtooth Aspen</td><td>90</td><td>Log</td><td>1</td><td>6</td></tr><tr><td>Red Maple</td><td>10</td><td>Log</td><td>1</td><td>6</td></tr></table>		Canopy Species	% Cover	Size Class	DBH	Age	Bigtooth Aspen	90	Log	1	6	Red Maple	10	Log	1	6																																									
Canopy Species	% Cover	Size Class	DBH	Age																																																					
Bigtooth Aspen	90	Log	1	6																																																					
Red Maple	10	Log	1	6																																																					
8	4126 - White, Black, N. Pin Oak	Sawtimber Medium	0.8	87	51-80	N/A	ranges from a mix of oak SL\XL's with WP poles to all oak and W3 under-story, some illegal firewood cutting on-going in this stand, north arm is lower/wetter, recommend a shelter-wood to try to re-start oak or hold and let it convert to WP																																																		
<table><tr><th>Canopy Species</th><th>% Cover</th><th>Size Class</th><th>DBH</th><th>Age</th></tr><tr><td>White Oak</td><td>20</td><td></td><td>15</td><td>87</td></tr><tr><td>Black/Red (Hybrid) Oak</td><td>75</td><td></td><td>16</td><td>87</td></tr><tr><td>White Pine</td><td>5</td><td></td><td>10</td><td>48</td></tr></table>		Canopy Species	% Cover	Size Class	DBH	Age	White Oak	20		15	87	Black/Red (Hybrid) Oak	75		16	87	White Pine	5		10	48	<table><tr><th>Sub-Canopy Species</th><th>Density</th><th>Avg. Height</th><th>Size</th></tr><tr><td>Pin Cherry</td><td>Low</td><td>Variable</td><td>Variable</td></tr><tr><td>White Pine</td><td>Medium</td><td>Variable</td><td>Variable</td></tr><tr><td>Balsam Fir</td><td>Medium</td><td>Variable</td><td>Variable</td></tr><tr><td>Black Spruce</td><td>Low</td><td>Variable</td><td>Variable</td></tr></table>		Sub-Canopy Species	Density	Avg. Height	Size	Pin Cherry	Low	Variable	Variable	White Pine	Medium	Variable	Variable	Balsam Fir	Medium	Variable	Variable	Black Spruce	Low	Variable	Variable														
Canopy Species	% Cover	Size Class	DBH	Age																																																					
White Oak	20		15	87																																																					
Black/Red (Hybrid) Oak	75		16	87																																																					
White Pine	5		10	48																																																					
Sub-Canopy Species	Density	Avg. Height	Size																																																						
Pin Cherry	Low	Variable	Variable																																																						
White Pine	Medium	Variable	Variable																																																						
Balsam Fir	Medium	Variable	Variable																																																						
Black Spruce	Low	Variable	Variable																																																						

Stand	Level 4 Cover Type	Size Density	Acres	Stand Age	BA Range	Managed Site	General Comments																																																				
9	42290 - Natural Mixed Pine	Sapling Poor	10.7	5	Immature	N/A	Cut in 2019 as a part of Bear Creek Harvest, 71-018-17. Part of the stand was too wet to cut.																																																				
<table><tr><th>Canopy Species</th><th>% Cover</th><th>Size Class</th><th>DBH</th><th>Age</th></tr><tr><td>White Pine</td><td>7</td><td></td><td>16</td><td></td></tr><tr><td>Red Maple</td><td>2</td><td>Log</td><td>2</td><td></td></tr><tr><td>Pin Cherry</td><td>2</td><td>Log</td><td>1</td><td>6</td></tr><tr><td>Jack Pine</td><td>33</td><td>Log</td><td>1</td><td>5</td></tr><tr><td>Quaking Aspen</td><td>1</td><td>Log</td><td>1</td><td>6</td></tr><tr><td>Black/Red (Hybrid) Oak</td><td>2</td><td>Log</td><td>1</td><td>6</td></tr><tr><td>White Pine</td><td>20</td><td>Pole</td><td>2</td><td></td></tr><tr><td>Balsam Fir</td><td>1</td><td>Log</td><td>2</td><td></td></tr><tr><td>Red Pine</td><td>32</td><td>Log</td><td>1</td><td>5</td></tr></table>								Canopy Species	% Cover	Size Class	DBH	Age	White Pine	7		16		Red Maple	2	Log	2		Pin Cherry	2	Log	1	6	Jack Pine	33	Log	1	5	Quaking Aspen	1	Log	1	6	Black/Red (Hybrid) Oak	2	Log	1	6	White Pine	20	Pole	2		Balsam Fir	1	Log	2		Red Pine	32	Log	1	5		
Canopy Species	% Cover	Size Class	DBH	Age																																																							
White Pine	7		16																																																								
Red Maple	2	Log	2																																																								
Pin Cherry	2	Log	1	6																																																							
Jack Pine	33	Log	1	5																																																							
Quaking Aspen	1	Log	1	6																																																							
Black/Red (Hybrid) Oak	2	Log	1	6																																																							
White Pine	20	Pole	2																																																								
Balsam Fir	1	Log	2																																																								
Red Pine	32	Log	1	5																																																							
10	4126 - White, Black, N. Pin Oak	Sawtimber Well	13.9	88	81-110	N/A	Narrow ridge between low ground stands. Part of the stand was affected by a large blowdown event labor day weekend 2018.																																																				
<table><tr><th>Canopy Species</th><th>% Cover</th><th>Size Class</th><th>DBH</th><th>Age</th></tr><tr><td>White Pine</td><td>10</td><td></td><td>14</td><td></td></tr><tr><td>White Oak</td><td>25</td><td></td><td>17</td><td>88</td></tr><tr><td>Black/Red (Hybrid) Oak</td><td>43</td><td></td><td>15</td><td>88</td></tr><tr><td>Bigtooth Aspen</td><td>15</td><td>Seedling</td><td>7</td><td></td></tr><tr><td>Red Maple</td><td>5</td><td></td><td>10</td><td></td></tr><tr><td>Red Pine</td><td>2</td><td></td><td>16</td><td></td></tr></table>								Canopy Species	% Cover	Size Class	DBH	Age	White Pine	10		14		White Oak	25		17	88	Black/Red (Hybrid) Oak	43		15	88	Bigtooth Aspen	15	Seedling	7		Red Maple	5		10		Red Pine	2		16		<table><tr><th>Sub-Canopy Species</th><th>Density</th><th>Avg. Height</th><th>Size</th></tr><tr><td>White Pine</td><td>Medium</td><td>Variable</td><td>Variable</td></tr><tr><td>Red Maple</td><td>Low</td><td>Variable</td><td>Variable</td></tr><tr><td>Balsam Fir</td><td>Medium</td><td>Variable</td><td>Variable</td></tr></table>	Sub-Canopy Species	Density	Avg. Height	Size	White Pine	Medium	Variable	Variable	Red Maple	Low	Variable	Variable	Balsam Fir	Medium	Variable	Variable
Canopy Species	% Cover	Size Class	DBH	Age																																																							
White Pine	10		14																																																								
White Oak	25		17	88																																																							
Black/Red (Hybrid) Oak	43		15	88																																																							
Bigtooth Aspen	15	Seedling	7																																																								
Red Maple	5		10																																																								
Red Pine	2		16																																																								
Sub-Canopy Species	Density	Avg. Height	Size																																																								
White Pine	Medium	Variable	Variable																																																								
Red Maple	Low	Variable	Variable																																																								
Balsam Fir	Medium	Variable	Variable																																																								
12	4191 - Mixed Upland Deciduous with Conifer	Poletimber Well	5.0	85	111-140	N/A	<table><tr><th>Canopy Species</th><th>% Cover</th><th>Size Class</th><th>DBH</th><th>Age</th></tr><tr><td>Red Maple</td><td>5</td><td></td><td>11</td><td></td></tr><tr><td>Balsam Fir</td><td>15</td><td></td><td>8</td><td></td></tr><tr><td>Quaking Aspen</td><td>30</td><td>Seedling</td><td>7</td><td></td></tr><tr><td>White Pine</td><td>10</td><td></td><td>12</td><td></td></tr><tr><td>Black/Red (Hybrid) Oak</td><td>40</td><td></td><td>12</td><td>85</td></tr></table>	Canopy Species	% Cover	Size Class	DBH	Age	Red Maple	5		11		Balsam Fir	15		8		Quaking Aspen	30	Seedling	7		White Pine	10		12		Black/Red (Hybrid) Oak	40		12	85	<table><tr><th>Sub-Canopy Species</th><th>Density</th><th>Avg. Height</th><th>Size</th></tr><tr><td>White Pine</td><td>Low</td><td>Variable</td><td>Variable</td></tr><tr><td>Balsam Fir</td><td>Low</td><td>Variable</td><td>Variable</td></tr></table>	Sub-Canopy Species	Density	Avg. Height	Size	White Pine	Low	Variable	Variable	Balsam Fir	Low	Variable	Variable									
Canopy Species	% Cover	Size Class	DBH	Age																																																							
Red Maple	5		11																																																								
Balsam Fir	15		8																																																								
Quaking Aspen	30	Seedling	7																																																								
White Pine	10		12																																																								
Black/Red (Hybrid) Oak	40		12	85																																																							
Sub-Canopy Species	Density	Avg. Height	Size																																																								
White Pine	Low	Variable	Variable																																																								
Balsam Fir	Low	Variable	Variable																																																								
13	122 - Road/Parking Lot	None	5.0			No	127																																																				
16	500 - Water	None	9.9			No	Wolf Creek.																																																				
30	6129 - Mixed Coniferous Lowland Forest	Poletimber Well	13.4	98	Unspecified	N/A	Not visited this inventory cycle, data is from last inventory.Old Comment: wet, spongy ground. white birch declining, northwest part, west edge along road, and east edge have most of the cedar, rest of the stand is tamarack and black spruce, cedar age is from Stand #44 in 71111																																																				
<table><tr><th>Canopy Species</th><th>% Cover</th><th>Size Class</th><th>DBH</th><th>Age</th></tr><tr><td>Paper Birch</td><td>15</td><td>Seedling</td><td>6</td><td></td></tr><tr><td>Black Spruce</td><td>35</td><td>Seedling</td><td>6</td><td>98</td></tr><tr><td>Tamarack</td><td>25</td><td>Seedling</td><td>6</td><td>98</td></tr><tr><td>Northern White Cedar</td><td>25</td><td></td><td>8</td><td>128</td></tr></table>								Canopy Species	% Cover	Size Class	DBH	Age	Paper Birch	15	Seedling	6		Black Spruce	35	Seedling	6	98	Tamarack	25	Seedling	6	98	Northern White Cedar	25		8	128	<table><tr><th>Sub-Canopy Species</th><th>Density</th><th>Avg. Height</th><th>Size</th></tr><tr><td>Tag Alder</td><td>Medium</td><td>5 - 10 feet</td><td>5 - 10 feet</td></tr><tr><td>Balsam Fir</td><td>Medium</td><td>Variable</td><td>Variable</td></tr></table>	Sub-Canopy Species	Density	Avg. Height	Size	Tag Alder	Medium	5 - 10 feet	5 - 10 feet	Balsam Fir	Medium	Variable	Variable														
Canopy Species	% Cover	Size Class	DBH	Age																																																							
Paper Birch	15	Seedling	6																																																								
Black Spruce	35	Seedling	6	98																																																							
Tamarack	25	Seedling	6	98																																																							
Northern White Cedar	25		8	128																																																							
Sub-Canopy Species	Density	Avg. Height	Size																																																								
Tag Alder	Medium	5 - 10 feet	5 - 10 feet																																																								
Balsam Fir	Medium	Variable	Variable																																																								



Stand	Level 4 Cover Type	Size Density	Acres	Stand Age	BA Range	Managed Site	General Comments																																																			
54	4191 - Mixed Upland Deciduous with Conifer	Sapling Well	15.9	15	Immature	N/A	Cut 2010 with oak and white pine residual.																																																			
<table><tr><th>Canopy Species</th><th>% Cover</th><th>Size Class</th><th>DBH</th><th>Age</th></tr><tr><td>White Pine</td><td>10</td><td>Log</td><td>2</td><td></td></tr><tr><td>Red Maple</td><td>30</td><td>Log</td><td>2</td><td>15</td></tr><tr><td>White Pine</td><td>15</td><td></td><td>12</td><td></td></tr><tr><td>White Oak</td><td>5</td><td></td><td>16</td><td></td></tr><tr><td>Black/Red (Hybrid) Oak</td><td>15</td><td></td><td>16</td><td>125</td></tr><tr><td>Bigtooth Aspen</td><td>25</td><td>Log</td><td>2</td><td>15</td></tr></table>								Canopy Species	% Cover	Size Class	DBH	Age	White Pine	10	Log	2		Red Maple	30	Log	2	15	White Pine	15		12		White Oak	5		16		Black/Red (Hybrid) Oak	15		16	125	Bigtooth Aspen	25	Log	2	15																
Canopy Species	% Cover	Size Class	DBH	Age																																																						
White Pine	10	Log	2																																																							
Red Maple	30	Log	2	15																																																						
White Pine	15		12																																																							
White Oak	5		16																																																							
Black/Red (Hybrid) Oak	15		16	125																																																						
Bigtooth Aspen	25	Log	2	15																																																						
55	6128 - Lowland Coniferous, Mixed Deciduous	Poletimber Well	36.7	100	51-80	N/A	Upland areas are natural mixed pines, and lowland areas are red maple with aspen, balsam fir, and dead ash.																																																			
<table><tr><th>Canopy Species</th><th>% Cover</th><th>Size Class</th><th>DBH</th><th>Age</th></tr><tr><td>Red Pine</td><td>20</td><td></td><td>13</td><td></td></tr><tr><td>Balsam Fir</td><td>20</td><td>Sapling</td><td>5</td><td></td></tr><tr><td>Balsam Poplar</td><td>5</td><td>Seedling</td><td>6</td><td></td></tr><tr><td>White Pine</td><td>20</td><td></td><td>14</td><td>100</td></tr><tr><td>Quaking Aspen</td><td>15</td><td>Seedling</td><td>6</td><td></td></tr><tr><td>Red Maple</td><td>20</td><td></td><td>8</td><td>63</td></tr></table> <table><tr><th>Sub-Canopy Species</th><th>Density</th><th>Avg. Height</th><th>Size</th></tr><tr><td>Balsam Fir</td><td>Medium</td><td>Variable</td><td>Variable</td></tr><tr><td>Tag Alder</td><td>Medium</td><td>5 - 10 feet</td><td>5 - 10 feet</td></tr><tr><td>White Pine</td><td>Low</td><td>Variable</td><td>Variable</td></tr></table>								Canopy Species	% Cover	Size Class	DBH	Age	Red Pine	20		13		Balsam Fir	20	Sapling	5		Balsam Poplar	5	Seedling	6		White Pine	20		14	100	Quaking Aspen	15	Seedling	6		Red Maple	20		8	63	Sub-Canopy Species	Density	Avg. Height	Size	Balsam Fir	Medium	Variable	Variable	Tag Alder	Medium	5 - 10 feet	5 - 10 feet	White Pine	Low	Variable	Variable
Canopy Species	% Cover	Size Class	DBH	Age																																																						
Red Pine	20		13																																																							
Balsam Fir	20	Sapling	5																																																							
Balsam Poplar	5	Seedling	6																																																							
White Pine	20		14	100																																																						
Quaking Aspen	15	Seedling	6																																																							
Red Maple	20		8	63																																																						
Sub-Canopy Species	Density	Avg. Height	Size																																																							
Balsam Fir	Medium	Variable	Variable																																																							
Tag Alder	Medium	5 - 10 feet	5 - 10 feet																																																							
White Pine	Low	Variable	Variable																																																							
56	42120 - Planted Jack Pine	Sapling Well	31.9	33	Immature	N/A	Cut fall 1991, roller chopped and seeded 1992 and again in 1993 to fill in the gaps. Residual Log/XLog white pine evenly scattered throughout the stand.																																																			
<table><tr><th>Canopy Species</th><th>% Cover</th><th>Size Class</th><th>DBH</th><th>Age</th></tr><tr><td>Bigtooth Aspen</td><td>1</td><td>Pole</td><td>4</td><td></td></tr><tr><td>White Pine</td><td>2</td><td></td><td>15</td><td></td></tr><tr><td>Red Pine</td><td>1</td><td></td><td>12</td><td></td></tr><tr><td>Jack Pine</td><td>91</td><td>Sapling</td><td>5</td><td>33</td></tr><tr><td>Black/Red (Hybrid) Oak</td><td>5</td><td>Sapling</td><td>5</td><td></td></tr></table> <table><tr><th>Sub-Canopy Species</th><th>Density</th><th>Avg. Height</th><th>Size</th></tr><tr><td>Pin Cherry</td><td>Low</td><td>10 - 20 feet</td><td>10 - 20 feet</td></tr><tr><td>Black/Red (Hybrid) Oak</td><td>Low</td><td>10 - 20 feet</td><td>10 - 20 feet</td></tr></table>								Canopy Species	% Cover	Size Class	DBH	Age	Bigtooth Aspen	1	Pole	4		White Pine	2		15		Red Pine	1		12		Jack Pine	91	Sapling	5	33	Black/Red (Hybrid) Oak	5	Sapling	5		Sub-Canopy Species	Density	Avg. Height	Size	Pin Cherry	Low	10 - 20 feet	10 - 20 feet	Black/Red (Hybrid) Oak	Low	10 - 20 feet	10 - 20 feet									
Canopy Species	% Cover	Size Class	DBH	Age																																																						
Bigtooth Aspen	1	Pole	4																																																							
White Pine	2		15																																																							
Red Pine	1		12																																																							
Jack Pine	91	Sapling	5	33																																																						
Black/Red (Hybrid) Oak	5	Sapling	5																																																							
Sub-Canopy Species	Density	Avg. Height	Size																																																							
Pin Cherry	Low	10 - 20 feet	10 - 20 feet																																																							
Black/Red (Hybrid) Oak	Low	10 - 20 feet	10 - 20 feet																																																							
57	42200 - Natural White Pine	Poletimber Well	17.6	63	81-110	N/A	Very west side of the stand is more open, with some oak and jackpine poles/saplings. It looks like all trees except for white pine were cut in 1991.																																																			
<table><tr><th>Canopy Species</th><th>% Cover</th><th>Size Class</th><th>DBH</th><th>Age</th></tr><tr><td>Black/Red (Hybrid) Oak</td><td>2</td><td>Seedling</td><td>6</td><td></td></tr><tr><td>White Pine</td><td>97</td><td></td><td>10</td><td>63</td></tr><tr><td>Jack Pine</td><td>1</td><td>Sapling</td><td>5</td><td></td></tr></table> <table><tr><th>Sub-Canopy Species</th><th>Density</th><th>Avg. Height</th><th>Size</th></tr><tr><td>Black/Red (Hybrid) Oak</td><td>Medium</td><td>Variable</td><td>Variable</td></tr><tr><td>White Pine</td><td>Low</td><td>Variable</td><td>Variable</td></tr><tr><td>Red Pine</td><td>Trace</td><td>Variable</td><td>Variable</td></tr><tr><td>Balsam Fir</td><td>Low</td><td>Variable</td><td>Variable</td></tr></table>								Canopy Species	% Cover	Size Class	DBH	Age	Black/Red (Hybrid) Oak	2	Seedling	6		White Pine	97		10	63	Jack Pine	1	Sapling	5		Sub-Canopy Species	Density	Avg. Height	Size	Black/Red (Hybrid) Oak	Medium	Variable	Variable	White Pine	Low	Variable	Variable	Red Pine	Trace	Variable	Variable	Balsam Fir	Low	Variable	Variable											
Canopy Species	% Cover	Size Class	DBH	Age																																																						
Black/Red (Hybrid) Oak	2	Seedling	6																																																							
White Pine	97		10	63																																																						
Jack Pine	1	Sapling	5																																																							
Sub-Canopy Species	Density	Avg. Height	Size																																																							
Black/Red (Hybrid) Oak	Medium	Variable	Variable																																																							
White Pine	Low	Variable	Variable																																																							
Red Pine	Trace	Variable	Variable																																																							
Balsam Fir	Low	Variable	Variable																																																							
58	4191 - Mixed Upland Deciduous with Conifer	Unspecified	5.1	5	Immature		Cut fall 2020. Does not pass regen check. Re-evaluate in 5 years.																																																			

Stand	Level 4 Cover Type	Size Density	Acres	Stand Age	BA Range	Managed Site	General Comments																																																								
59	6128 - Lowland Coniferous, Mixed Deciduous	Poletimber Poor	41.6	103	Unspecified	N/A																																																									
		<table><tr><th>Canopy Species</th><th>% Cover</th><th>Size Class</th><th>DBH</th><th>Age</th></tr><tr><td>Paper Birch</td><td>5</td><td></td><td>7</td><td></td></tr><tr><td>Red Maple</td><td>25</td><td></td><td>9</td><td></td></tr><tr><td>Northern White Cedar</td><td>35</td><td></td><td>8</td><td>103</td></tr><tr><td>Balsam Fir</td><td>35</td><td>Seedling</td><td>6</td><td>103</td></tr></table>	Canopy Species	% Cover	Size Class	DBH	Age	Paper Birch	5		7		Red Maple	25		9		Northern White Cedar	35		8	103	Balsam Fir	35	Seedling	6	103			<table><tr><th>Sub-Canopy Species</th><th>Density</th><th>Avg. Height</th><th>Size</th></tr><tr><td>Balsam Fir</td><td>Medium</td><td>Variable</td><td>Variable</td></tr><tr><td>Tag Alder</td><td>Medium</td><td>5 - 10 feet</td><td>5 - 10 feet</td></tr></table>	Sub-Canopy Species	Density	Avg. Height	Size	Balsam Fir	Medium	Variable	Variable	Tag Alder	Medium	5 - 10 feet	5 - 10 feet																					
Canopy Species	% Cover	Size Class	DBH	Age																																																											
Paper Birch	5		7																																																												
Red Maple	25		9																																																												
Northern White Cedar	35		8	103																																																											
Balsam Fir	35	Seedling	6	103																																																											
Sub-Canopy Species	Density	Avg. Height	Size																																																												
Balsam Fir	Medium	Variable	Variable																																																												
Tag Alder	Medium	5 - 10 feet	5 - 10 feet																																																												
60	4319 - Mixed Upland Forest	Unspecifed	13.1	5	Immature		Cut Fall 2020 to 4", left scattered oak and pine. Fails regen check. Re-evaluate in 5 years.																																																								
61	429 - Mixed Upland Conifers	Sapling Medium	10.3	33	Immature	N/A	Aspen is mostly in SW corner of stand.																																																								
		<table><tr><th>Canopy Species</th><th>% Cover</th><th>Size Class</th><th>DBH</th><th>Age</th></tr><tr><td>Balsam Fir</td><td>15</td><td>Sapling</td><td>5</td><td></td></tr><tr><td>Quaking Aspen</td><td>30</td><td>Pole</td><td>4</td><td>33</td></tr><tr><td>Jack Pine</td><td>45</td><td>Sapling</td><td>6</td><td>33</td></tr><tr><td>White Pine</td><td>5</td><td></td><td>6</td><td></td></tr><tr><td>Red Maple</td><td>2</td><td>Sapling</td><td>5</td><td></td></tr><tr><td>Black/Red (Hybrid) Oak</td><td>2</td><td>Sapling</td><td>5</td><td></td></tr><tr><td>Red Pine</td><td>1</td><td></td><td>10</td><td></td></tr></table>	Canopy Species	% Cover	Size Class	DBH	Age	Balsam Fir	15	Sapling	5		Quaking Aspen	30	Pole	4	33	Jack Pine	45	Sapling	6	33	White Pine	5		6		Red Maple	2	Sapling	5		Black/Red (Hybrid) Oak	2	Sapling	5		Red Pine	1		10				<table><tr><th>Sub-Canopy Species</th><th>Density</th><th>Avg. Height</th><th>Size</th></tr><tr><td>White Pine</td><td>Low</td><td>Variable</td><td>Variable</td></tr><tr><td>Pin Cherry</td><td>Low</td><td>5 - 10 feet</td><td>5 - 10 feet</td></tr><tr><td>Balsam Fir</td><td>Low</td><td>Variable</td><td>Variable</td></tr></table>	Sub-Canopy Species	Density	Avg. Height	Size	White Pine	Low	Variable	Variable	Pin Cherry	Low	5 - 10 feet	5 - 10 feet	Balsam Fir	Low	Variable	Variable		
Canopy Species	% Cover	Size Class	DBH	Age																																																											
Balsam Fir	15	Sapling	5																																																												
Quaking Aspen	30	Pole	4	33																																																											
Jack Pine	45	Sapling	6	33																																																											
White Pine	5		6																																																												
Red Maple	2	Sapling	5																																																												
Black/Red (Hybrid) Oak	2	Sapling	5																																																												
Red Pine	1		10																																																												
Sub-Canopy Species	Density	Avg. Height	Size																																																												
White Pine	Low	Variable	Variable																																																												
Pin Cherry	Low	5 - 10 feet	5 - 10 feet																																																												
Balsam Fir	Low	Variable	Variable																																																												
62	6113 - Lowland Maple	Sawtimber Medium	156.9	101	51-80	N/A	Part of 1999 POG Plan, Wolf Creek floodplain, Mix of marsh, black ash, and red maple of various sizes and ages. Most ash has died, lots of blowdown																																																								
		<table><tr><th>Canopy Species</th><th>% Cover</th><th>Size Class</th><th>DBH</th><th>Age</th></tr><tr><td>Black Spruce</td><td>2</td><td>Sapling</td><td>5</td><td></td></tr><tr><td>White Pine</td><td>5</td><td></td><td>20</td><td></td></tr><tr><td>Red Maple</td><td>91</td><td></td><td>14</td><td>101</td></tr><tr><td>Balsam Fir</td><td>2</td><td>Sapling</td><td>5</td><td></td></tr></table>	Canopy Species	% Cover	Size Class	DBH	Age	Black Spruce	2	Sapling	5		White Pine	5		20		Red Maple	91		14	101	Balsam Fir	2	Sapling	5				<table><tr><th>Sub-Canopy Species</th><th>Density</th><th>Avg. Height</th><th>Size</th></tr><tr><td>Tag Alder</td><td>Medium</td><td>5 - 10 feet</td><td>5 - 10 feet</td></tr><tr><td>Red Maple</td><td>Low</td><td>Variable</td><td>Variable</td></tr></table>	Sub-Canopy Species	Density	Avg. Height	Size	Tag Alder	Medium	5 - 10 feet	5 - 10 feet	Red Maple	Low	Variable	Variable																					
Canopy Species	% Cover	Size Class	DBH	Age																																																											
Black Spruce	2	Sapling	5																																																												
White Pine	5		20																																																												
Red Maple	91		14	101																																																											
Balsam Fir	2	Sapling	5																																																												
Sub-Canopy Species	Density	Avg. Height	Size																																																												
Tag Alder	Medium	5 - 10 feet	5 - 10 feet																																																												
Red Maple	Low	Variable	Variable																																																												
64	42330 - Upland Fir	Poletimber Well	22.5	46	51-80	N/A	Almost 50/50 high to low ground. Balsam fir with aspen.																																																								
		<table><tr><th>Canopy Species</th><th>% Cover</th><th>Size Class</th><th>DBH</th><th>Age</th></tr><tr><td>Red Maple</td><td>3</td><td></td><td>13</td><td>42</td></tr><tr><td>Black Spruce</td><td>3</td><td></td><td>7</td><td></td></tr><tr><td>Quaking Aspen</td><td>20</td><td>Sapling</td><td>6</td><td>42</td></tr><tr><td>Balsam Fir</td><td>74</td><td></td><td>7</td><td>46</td></tr></table>	Canopy Species	% Cover	Size Class	DBH	Age	Red Maple	3		13	42	Black Spruce	3		7		Quaking Aspen	20	Sapling	6	42	Balsam Fir	74		7	46			<table><tr><th>Sub-Canopy Species</th><th>Density</th><th>Avg. Height</th><th>Size</th></tr><tr><td>Tag Alder</td><td>Low</td><td>5 - 10 feet</td><td>5 - 10 feet</td></tr><tr><td>Black Spruce</td><td>Trace</td><td>Variable</td><td>Variable</td></tr><tr><td>Balsam Fir</td><td>Low</td><td>Variable</td><td>Variable</td></tr></table>	Sub-Canopy Species	Density	Avg. Height	Size	Tag Alder	Low	5 - 10 feet	5 - 10 feet	Black Spruce	Trace	Variable	Variable	Balsam Fir	Low	Variable	Variable																	
Canopy Species	% Cover	Size Class	DBH	Age																																																											
Red Maple	3		13	42																																																											
Black Spruce	3		7																																																												
Quaking Aspen	20	Sapling	6	42																																																											
Balsam Fir	74		7	46																																																											
Sub-Canopy Species	Density	Avg. Height	Size																																																												
Tag Alder	Low	5 - 10 feet	5 - 10 feet																																																												
Black Spruce	Trace	Variable	Variable																																																												
Balsam Fir	Low	Variable	Variable																																																												

Stand	Level 4 Cover Type	Size Density	Acres	Stand Age	BA Range	Managed Site	General Comments																																																												
66	429 - Mixed Upland Conifers	Poletimber Well	73.9	66	81-110	N/A																																																													
<table><tr><th>Canopy Species</th><th>% Cover</th><th>Size Class</th><th>DBH</th><th>Age</th></tr><tr><td>Red Maple</td><td>18</td><td></td><td>12</td><td></td></tr><tr><td>Bigtooth Aspen</td><td>5</td><td></td><td>14</td><td></td></tr><tr><td>Black/Red (Hybrid) Oak</td><td>5</td><td></td><td>12</td><td></td></tr><tr><td>White Pine</td><td>20</td><td></td><td>12</td><td></td></tr><tr><td>Balsam Fir</td><td>35</td><td>Seedling</td><td>6</td><td>66</td></tr><tr><td>Paper Birch</td><td>1</td><td>Seedling</td><td>6</td><td></td></tr><tr><td>Black Spruce</td><td>15</td><td>Seedling</td><td>8</td><td></td></tr><tr><td>Red Pine</td><td>1</td><td></td><td>13</td><td></td></tr></table>			Canopy Species	% Cover	Size Class	DBH	Age	Red Maple	18		12		Bigtooth Aspen	5		14		Black/Red (Hybrid) Oak	5		12		White Pine	20		12		Balsam Fir	35	Seedling	6	66	Paper Birch	1	Seedling	6		Black Spruce	15	Seedling	8		Red Pine	1		13		<table><tr><th>Sub-Canopy Species</th><th>Density</th><th>Avg. Height</th><th>Size</th></tr><tr><td>Tag Alder</td><td>Low</td><td>5 - 10 feet</td><td>5 - 10 feet</td></tr><tr><td>Balsam Fir</td><td>Medium</td><td>Variable</td><td>Variable</td></tr><tr><td>White Pine</td><td>Low</td><td>Variable</td><td>Variable</td></tr></table>			Sub-Canopy Species	Density	Avg. Height	Size	Tag Alder	Low	5 - 10 feet	5 - 10 feet	Balsam Fir	Medium	Variable	Variable	White Pine	Low	Variable	Variable	
Canopy Species	% Cover	Size Class	DBH	Age																																																															
Red Maple	18		12																																																																
Bigtooth Aspen	5		14																																																																
Black/Red (Hybrid) Oak	5		12																																																																
White Pine	20		12																																																																
Balsam Fir	35	Seedling	6	66																																																															
Paper Birch	1	Seedling	6																																																																
Black Spruce	15	Seedling	8																																																																
Red Pine	1		13																																																																
Sub-Canopy Species	Density	Avg. Height	Size																																																																
Tag Alder	Low	5 - 10 feet	5 - 10 feet																																																																
Balsam Fir	Medium	Variable	Variable																																																																
White Pine	Low	Variable	Variable																																																																
67	6130 - Fir, Aspen, Maple	Poletimber Well	48.9	83	Unspecified	N/A	East end by the expressway is upland white pine with aspen transitioning into a mix of black spruce, balsam fir, red maple, and some white pine.																																																												
<table><tr><th>Canopy Species</th><th>% Cover</th><th>Size Class</th><th>DBH</th><th>Age</th></tr><tr><td>White Pine</td><td>5</td><td></td><td>8</td><td></td></tr><tr><td>Red Maple</td><td>20</td><td>Sapling</td><td>5</td><td></td></tr><tr><td>Balsam Fir</td><td>25</td><td>Sapling</td><td>5</td><td></td></tr><tr><td>Black Spruce</td><td>25</td><td>Seedling</td><td>6</td><td>83</td></tr><tr><td>Quaking Aspen</td><td>20</td><td></td><td>7</td><td></td></tr><tr><td>Paper Birch</td><td>5</td><td>Seedling</td><td>5</td><td></td></tr></table>			Canopy Species	% Cover	Size Class	DBH		Age	White Pine	5		8		Red Maple	20	Sapling	5		Balsam Fir	25	Sapling	5		Black Spruce	25	Seedling	6	83	Quaking Aspen	20		7		Paper Birch	5	Seedling	5		<table><tr><th>Sub-Canopy Species</th><th>Density</th><th>Avg. Height</th><th>Size</th></tr><tr><td>Balsam Fir</td><td>Medium</td><td>Variable</td><td>Variable</td></tr></table>			Sub-Canopy Species	Density	Avg. Height	Size	Balsam Fir	Medium	Variable	Variable																		
Canopy Species	% Cover	Size Class	DBH	Age																																																															
White Pine	5		8																																																																
Red Maple	20	Sapling	5																																																																
Balsam Fir	25	Sapling	5																																																																
Black Spruce	25	Seedling	6	83																																																															
Quaking Aspen	20		7																																																																
Paper Birch	5	Seedling	5																																																																
Sub-Canopy Species	Density	Avg. Height	Size																																																																
Balsam Fir	Medium	Variable	Variable																																																																
69	629 - Mixed non-forested Wetland	None	115.1			No																																																													
70	6224 - Treed Bog	None	6.4			No																																																													
71	4136 - Aspen, Mixed Conifer	Sawtimber Well	21.7	105		N/A	No access duebl to 127 and lowbground. Red pine is innthe NW part of the stand.																																																												
<table><tr><th>Canopy Species</th><th>% Cover</th><th>Size Class</th><th>DBH</th><th>Age</th></tr><tr><td>Balsam Fir</td><td>5</td><td>Seedling</td><td>6</td><td></td></tr><tr><td>Bigtooth Aspen</td><td>70</td><td></td><td>14</td><td>105</td></tr><tr><td>White Pine</td><td>12</td><td></td><td>12</td><td></td></tr><tr><td>Black/Red (Hybrid) Oak</td><td>7</td><td></td><td>12</td><td></td></tr><tr><td>Red Pine</td><td>5</td><td></td><td>9</td><td></td></tr><tr><td>Red Maple</td><td>1</td><td></td><td>10</td><td></td></tr></table>			Canopy Species	% Cover	Size Class	DBH		Age	Balsam Fir	5	Seedling	6		Bigtooth Aspen	70		14	105	White Pine	12		12		Black/Red (Hybrid) Oak	7		12		Red Pine	5		9		Red Maple	1		10		<table><tr><th>Sub-Canopy Species</th><th>Density</th><th>Avg. Height</th><th>Size</th></tr><tr><td>Balsam Fir</td><td>Low</td><td>Variable</td><td>Variable</td></tr><tr><td>White Pine</td><td>Medium</td><td>Variable</td><td>Variable</td></tr></table>			Sub-Canopy Species	Density	Avg. Height	Size	Balsam Fir	Low	Variable	Variable	White Pine	Medium	Variable	Variable														
Canopy Species	% Cover	Size Class	DBH	Age																																																															
Balsam Fir	5	Seedling	6																																																																
Bigtooth Aspen	70		14	105																																																															
White Pine	12		12																																																																
Black/Red (Hybrid) Oak	7		12																																																																
Red Pine	5		9																																																																
Red Maple	1		10																																																																
Sub-Canopy Species	Density	Avg. Height	Size																																																																
Balsam Fir	Low	Variable	Variable																																																																
White Pine	Medium	Variable	Variable																																																																
72	6123 - Lowland Fir	Poletimber Well	20.8	66	81-110	N/A																																																													
<table><tr><th>Canopy Species</th><th>% Cover</th><th>Size Class</th><th>DBH</th><th>Age</th></tr><tr><td>Paper Birch</td><td>1</td><td>Seedling</td><td>6</td><td></td></tr><tr><td>Red Maple</td><td>10</td><td>Sapling</td><td>5</td><td>66</td></tr><tr><td>Black Spruce</td><td>5</td><td>Seedling</td><td>6</td><td></td></tr><tr><td>Balsam Fir</td><td>75</td><td>Pole</td><td>4</td><td>66</td></tr><tr><td>White Pine</td><td>9</td><td></td><td>13</td><td></td></tr></table>			Canopy Species	% Cover	Size Class	DBH	Age	Paper Birch	1	Seedling	6		Red Maple	10	Sapling	5	66	Black Spruce	5	Seedling	6		Balsam Fir	75	Pole	4	66	White Pine	9		13		<table><tr><th>Sub-Canopy Species</th><th>Density</th><th>Avg. Height</th><th>Size</th></tr><tr><td>Tag Alder</td><td>Low</td><td>5 - 10 feet</td><td>5 - 10 feet</td></tr><tr><td>Balsam Fir</td><td>Medium</td><td>Variable</td><td>Variable</td></tr><tr><td>White Pine</td><td>Low</td><td>Variable</td><td>Variable</td></tr><tr><td>Black Spruce</td><td>Medium</td><td>Variable</td><td>Variable</td></tr><tr><td>Red Maple</td><td>Low</td><td>Variable</td><td>Variable</td></tr></table>			Sub-Canopy Species	Density	Avg. Height	Size	Tag Alder	Low	5 - 10 feet	5 - 10 feet	Balsam Fir	Medium	Variable	Variable	White Pine	Low	Variable	Variable	Black Spruce	Medium	Variable	Variable	Red Maple	Low	Variable	Variable								
Canopy Species	% Cover	Size Class	DBH	Age																																																															
Paper Birch	1	Seedling	6																																																																
Red Maple	10	Sapling	5	66																																																															
Black Spruce	5	Seedling	6																																																																
Balsam Fir	75	Pole	4	66																																																															
White Pine	9		13																																																																
Sub-Canopy Species	Density	Avg. Height	Size																																																																
Tag Alder	Low	5 - 10 feet	5 - 10 feet																																																																
Balsam Fir	Medium	Variable	Variable																																																																
White Pine	Low	Variable	Variable																																																																
Black Spruce	Medium	Variable	Variable																																																																
Red Maple	Low	Variable	Variable																																																																



Stand	Level 4 Cover Type	Size Density	Acres	Stand Age	BA Range	Managed Site	General Comments																																																			
73	6129 - Mixed Coniferous Lowland Forest	Poletimber Well	46.9	102	Unspecified	N/A	Supercanopy white pine scattered especially on the north end.																																																			
<table><tr><th>Canopy Species</th><th>% Cover</th><th>Size Class</th><th>DBH</th><th>Age</th></tr><tr><td>White Pine</td><td>10</td><td></td><td>12</td><td></td></tr><tr><td>Northern White Cedar</td><td>40</td><td></td><td>8</td><td>102</td></tr><tr><td>Black Spruce</td><td>20</td><td>Seedling</td><td>8</td><td></td></tr><tr><td>Balsam Fir</td><td>20</td><td>Seedling</td><td>6</td><td></td></tr><tr><td>Red Maple</td><td>10</td><td>Seedling</td><td>7</td><td></td></tr></table>			Canopy Species	% Cover	Size Class	DBH	Age	White Pine	10		12		Northern White Cedar	40		8	102	Black Spruce	20	Seedling	8		Balsam Fir	20	Seedling	6		Red Maple	10	Seedling	7		<table><tr><th>Sub-Canopy Species</th><th>Density</th><th>Avg. Height</th><th>Size</th></tr><tr><td>Tag Alder</td><td>Medium</td><td>5 - 10 feet</td><td>5 - 10 feet</td></tr></table>				Sub-Canopy Species	Density	Avg. Height	Size	Tag Alder	Medium	5 - 10 feet	5 - 10 feet														
Canopy Species	% Cover	Size Class	DBH	Age																																																						
White Pine	10		12																																																							
Northern White Cedar	40		8	102																																																						
Black Spruce	20	Seedling	8																																																							
Balsam Fir	20	Seedling	6																																																							
Red Maple	10	Seedling	7																																																							
Sub-Canopy Species	Density	Avg. Height	Size																																																							
Tag Alder	Medium	5 - 10 feet	5 - 10 feet																																																							
74	6120 - Lowland Cedar	Poletimber Well	8.4	124	51-80	N/A	Variable mostly lowland stand with one pocket of legacy tree white pine.																																																			
<table><tr><th>Canopy Species</th><th>% Cover</th><th>Size Class</th><th>DBH</th><th>Age</th></tr><tr><td>Quaking Aspen</td><td>3</td><td></td><td>9</td><td></td></tr><tr><td>White Pine</td><td>15</td><td></td><td>20</td><td>124</td></tr><tr><td>Red Maple</td><td>10</td><td></td><td>12</td><td></td></tr><tr><td>Northern White Cedar</td><td>55</td><td></td><td>12</td><td>124</td></tr><tr><td>Balsam Fir</td><td>10</td><td>Seedling</td><td>7</td><td></td></tr><tr><td>Balsam Poplar</td><td>2</td><td></td><td>8</td><td></td></tr><tr><td>Black Spruce</td><td>5</td><td></td><td>8</td><td></td></tr></table>			Canopy Species	% Cover	Size Class	DBH	Age	Quaking Aspen	3		9		White Pine	15		20	124	Red Maple	10		12		Northern White Cedar	55		12	124	Balsam Fir	10	Seedling	7		Balsam Poplar	2		8		Black Spruce	5		8		<table><tr><th>Sub-Canopy Species</th><th>Density</th><th>Avg. Height</th><th>Size</th></tr><tr><td>Balsam Fir</td><td>Medium</td><td>Variable</td><td>Variable</td></tr><tr><td>White Pine</td><td>Low</td><td>Variable</td><td>Variable</td></tr></table>				Sub-Canopy Species	Density	Avg. Height	Size	Balsam Fir	Medium	Variable	Variable	White Pine	Low	Variable	Variable
Canopy Species	% Cover	Size Class	DBH	Age																																																						
Quaking Aspen	3		9																																																							
White Pine	15		20	124																																																						
Red Maple	10		12																																																							
Northern White Cedar	55		12	124																																																						
Balsam Fir	10	Seedling	7																																																							
Balsam Poplar	2		8																																																							
Black Spruce	5		8																																																							
Sub-Canopy Species	Density	Avg. Height	Size																																																							
Balsam Fir	Medium	Variable	Variable																																																							
White Pine	Low	Variable	Variable																																																							
75	4133 - Aspen, Mixed Pine	Poletimber Well	8.9	31	Immature	N/A	Cut 1994. It looks like they left all or a portion of the white pine.																																																			
<table><tr><th>Canopy Species</th><th>% Cover</th><th>Size Class</th><th>DBH</th><th>Age</th></tr><tr><td>Black/Red (Hybrid) Oak</td><td>2</td><td>Pole</td><td>4</td><td></td></tr><tr><td>Red Maple</td><td>7</td><td>Pole</td><td>4</td><td></td></tr><tr><td>Bigtooth Aspen</td><td>65</td><td>Sapling</td><td>6</td><td>31</td></tr><tr><td>White Pine</td><td>26</td><td></td><td>7</td><td></td></tr></table>			Canopy Species	% Cover	Size Class	DBH	Age	Black/Red (Hybrid) Oak	2	Pole	4		Red Maple	7	Pole	4		Bigtooth Aspen	65	Sapling	6	31	White Pine	26		7		<table><tr><th>Sub-Canopy Species</th><th>Density</th><th>Avg. Height</th><th>Size</th></tr><tr><td>Witch Hazel</td><td>Low</td><td>5 - 10 feet</td><td>5 - 10 feet</td></tr><tr><td>Balsam Fir</td><td>Trace</td><td>Variable</td><td>Variable</td></tr></table>				Sub-Canopy Species	Density	Avg. Height	Size	Witch Hazel	Low	5 - 10 feet	5 - 10 feet	Balsam Fir	Trace	Variable	Variable															
Canopy Species	% Cover	Size Class	DBH	Age																																																						
Black/Red (Hybrid) Oak	2	Pole	4																																																							
Red Maple	7	Pole	4																																																							
Bigtooth Aspen	65	Sapling	6	31																																																						
White Pine	26		7																																																							
Sub-Canopy Species	Density	Avg. Height	Size																																																							
Witch Hazel	Low	5 - 10 feet	5 - 10 feet																																																							
Balsam Fir	Trace	Variable	Variable																																																							
76	6130 - Fir, Aspen, Maple	Poletimber Well	11.4	105	51-80	N/A																																																				
<table><tr><th>Canopy Species</th><th>% Cover</th><th>Size Class</th><th>DBH</th><th>Age</th></tr><tr><td>Balsam Fir</td><td>10</td><td>Sapling</td><td>5</td><td></td></tr><tr><td>White Pine</td><td>37</td><td></td><td>6</td><td>105</td></tr><tr><td>Paper Birch</td><td>1</td><td>Sapling</td><td>5</td><td></td></tr><tr><td>Red Maple</td><td>50</td><td></td><td>7</td><td>105</td></tr><tr><td>Quaking Aspen</td><td>2</td><td>Seedling</td><td>6</td><td></td></tr></table>			Canopy Species	% Cover	Size Class	DBH	Age	Balsam Fir	10	Sapling	5		White Pine	37		6	105	Paper Birch	1	Sapling	5		Red Maple	50		7	105	Quaking Aspen	2	Seedling	6		<table><tr><th>Sub-Canopy Species</th><th>Density</th><th>Avg. Height</th><th>Size</th></tr><tr><td>Balsam Fir</td><td>Medium</td><td>Variable</td><td>Variable</td></tr><tr><td>Tag Alder</td><td>Low</td><td>5 - 10 feet</td><td>5 - 10 feet</td></tr><tr><td>White Pine</td><td>Low</td><td>Variable</td><td>Variable</td></tr></table>				Sub-Canopy Species	Density	Avg. Height	Size	Balsam Fir	Medium	Variable	Variable	Tag Alder	Low	5 - 10 feet	5 - 10 feet	White Pine	Low	Variable	Variable						
Canopy Species	% Cover	Size Class	DBH	Age																																																						
Balsam Fir	10	Sapling	5																																																							
White Pine	37		6	105																																																						
Paper Birch	1	Sapling	5																																																							
Red Maple	50		7	105																																																						
Quaking Aspen	2	Seedling	6																																																							
Sub-Canopy Species	Density	Avg. Height	Size																																																							
Balsam Fir	Medium	Variable	Variable																																																							
Tag Alder	Low	5 - 10 feet	5 - 10 feet																																																							
White Pine	Low	Variable	Variable																																																							
77	42200 - Natural White Pine	Sawtimber Well	16.7	115	201+	N/A																																																				
<table><tr><th>Canopy Species</th><th>% Cover</th><th>Size Class</th><th>DBH</th><th>Age</th></tr><tr><td>Bigtooth Aspen</td><td>1</td><td></td><td>14</td><td></td></tr><tr><td>White Pine</td><td>89</td><td></td><td>16</td><td>115</td></tr><tr><td>Red Maple</td><td>5</td><td></td><td>11</td><td></td></tr><tr><td>Red Pine</td><td>5</td><td></td><td>14</td><td></td></tr></table>			Canopy Species	% Cover	Size Class	DBH	Age	Bigtooth Aspen	1		14		White Pine	89		16	115	Red Maple	5		11		Red Pine	5		14		<table><tr><th>Sub-Canopy Species</th><th>Density</th><th>Avg. Height</th><th>Size</th></tr><tr><td>White Pine</td><td>Medium</td><td>Variable</td><td>Variable</td></tr><tr><td>Northern White Cedar</td><td>Trace</td><td>&gt;20 feet</td><td>&gt;20 feet</td></tr><tr><td>Balsam Fir</td><td>Low</td><td>Variable</td><td>Variable</td></tr><tr><td>Red Maple</td><td>Low</td><td>&gt;20 feet</td><td>&gt;20 feet</td></tr></table>				Sub-Canopy Species	Density	Avg. Height	Size	White Pine	Medium	Variable	Variable	Northern White Cedar	Trace	>20 feet	>20 feet	Balsam Fir	Low	Variable	Variable	Red Maple	Low	>20 feet	>20 feet							
Canopy Species	% Cover	Size Class	DBH	Age																																																						
Bigtooth Aspen	1		14																																																							
White Pine	89		16	115																																																						
Red Maple	5		11																																																							
Red Pine	5		14																																																							
Sub-Canopy Species	Density	Avg. Height	Size																																																							
White Pine	Medium	Variable	Variable																																																							
Northern White Cedar	Trace	>20 feet	>20 feet																																																							
Balsam Fir	Low	Variable	Variable																																																							
Red Maple	Low	>20 feet	>20 feet																																																							

Stand	Level 4 Cover Type	Size Density	Acres	Stand Age	BA Range	Managed Site	General Comments		
78	4112 - Maple, Beech, Cherry Association	Sawtimber Well	14.0	92	81-110	N/A	Red maple with heavy balsam fir and white pine understory. Questionable ground but probably operable when dry or frozen.		
Canopy Species	% Cover	Size Class	DBH	Age	Sub-Canopy Species	Density		Avg. Height	Size
Red Maple	88		12	92	Balsam Fir	High		Variable	Variable
Bigtooth Aspen	1		14		White Pine	Medium		Variable	Variable
White Pine	7		15		Balsam Fir	Low		>20 feet	>20 feet
Balsam Fir	3	Seedling	7		White Pine	Low		>20 feet	>20 feet
Black Spruce	1		9						
79	622 - Lowland Shrub	None	39.2			No	Lowland shrub with some scattered lowland conifer.		
80	4130 - Aspen	Sapling Well	22.4	15	Immature	N/A	Cut Nov. 2010, left scattered oak sawlogs and white pine poles.		
Canopy Species	% Cover	Size Class	DBH	Age	Sub-Canopy Species	Density	Avg. Height	Size	
White Pine	1		14		White Pine	Low	Variable	Variable	
Bigtooth Aspen	98	Log	3	15	Pin Cherry	Low	5 - 10 feet	5 - 10 feet	
Red Maple	1	Log	2	15	Balsam Fir	Low	Variable	Variable	
					Red Maple	Medium	5 - 10 feet	5 - 10 feet	
81	42290 - Natural Mixed Pine	Sawtimber Well	24.2	68	111-140	N/A	Natural mixed pine stand. Thinned Fall 2020, removed all aspen, jack pine, and marked pine.		
Canopy Species	% Cover	Size Class	DBH	Age	Sub-Canopy Species	Density	Avg. Height	Size	
Black/Red (Hybrid) Oak	5		10		Red Maple	Low	Variable	Variable	
White Pine	50		13	68	White Pine	Low	Variable	Variable	
Red Pine	40		13		Bigtooth Aspen	Medium	10 - 20 feet	10 - 20 feet	
Red Maple	5		8						
82	4130 - Aspen	Sapling Well	12.3	5		N/A	Cut Fall 2020, left some scattered oak and pine, left narrow part west/south of county road for retention.		
Canopy Species	% Cover	Size Class	DBH	Age					
White Oak	2		14						
Bigtooth Aspen	97	Log	1	5					
Red Pine	1		15						
83	6122 - Black Spruce	Poletimber Medium	23.7	50		N/A	bulk of stand is fairly young still but there are some Older RM and NWC also		
Canopy Species	% Cover	Size Class	DBH	Age	Sub-Canopy Species	Density	Avg. Height	Size	
Northern White Cedar	7		10		Tag Alder	Medium	5 - 10 feet	5 - 10 feet	
Red Maple	10		10		Black Spruce	Low	Variable	Variable	
Black Spruce	68		7	50	Balsam Fir	Low	Variable	Variable	
White Pine	5		10		Red Maple	Low	10 - 20 feet	10 - 20 feet	
Balsam Fir	10	Seedling	6						

Stand	Level 4 Cover Type	Size Density	Acres	Stand Age	BA Range	Managed Site	General Comments		
84	4130 - Aspen	Sawtimber Well	5.6	101	111-140	N/A	Island of aspen and oak surrounded by lowland brush.		
Canopy Species		% Cover	Size Class	DBH	Age	Sub-Canopy Species	Density	Avg. Height	Size
Red Maple		5		8		Balsam Fir	Medium	10 - 20 feet	10 - 20 feet
White Pine		1		9		White Pine	Low	Variable	Variable
Black/Red (Hybrid) Oak		8		14					
Bigtooth Aspen		86		14	101				
85	6120 - Lowland Cedar	Sawtimber Well	4.7	103		N/A	Cedar with some white pine and red maple on west end.		
Canopy Species		% Cover	Size Class	DBH	Age	Sub-Canopy Species	Density	Avg. Height	Size
White Pine		2		20		Balsam Fir	Medium	Variable	Variable
Balsam Fir		1		8					
Red Maple		3		12					
Black Spruce		2		8					
Northern White Cedar		92		10	103				
87	4199 - Other Mixed Upland Deciduous	Sapling Poor	9.4	5	Immature	N/A	Cut Fall 2020 and left some sawlog oak and pine for seed.		
Canopy Species		% Cover	Size Class	DBH	Age				
Pin Cherry		50	Pole	1	5				
Quaking Aspen		15	Log	1	5				
Black/Red (Hybrid) Oak		15	Log	1	5				
Red Maple		20	Log	1	5				
88	6127 - Lowland Pine	Poletimber Well	26.6	90	81-110	N/A	Stand is mainly lowland/boggy soil with an approximately 2 acre inclusion of higher ground with mature red pine.		
Canopy Species		% Cover	Size Class	DBH	Age	Sub-Canopy Species	Density	Avg. Height	Size
Red Pine		2		12		Black Spruce	Medium	Variable	Variable
Jack Pine		1	Seedling	7		Red Maple	Low	>20 feet	>20 feet
Red Maple		1	Seedling	6					
White Pine		48		10	90				
Black Spruce		48		8					
89	42110 - Planted Red Pine	Sawtimber Well	8.4	91	171-200	N/A			
Canopy Species		% Cover	Size Class	DBH	Age	Sub-Canopy Species	Density	Avg. Height	Size
Black/Red (Hybrid) Oak		2		11		Red Maple	Low	Variable	Variable
White Pine		5		13		Balsam Fir	Low	Variable	Variable
Red Maple		1		10		White Pine	Low	Variable	Variable
Red Pine		92		14	91				



Stand	Level 4 Cover Type	Size Density	Acres	Stand Age	BA Range	Managed Site	General Comments																																																															
90	42120 - Planted Jack Pine	Sapling Well	18.6	33	Immature	N/A	FTP to roller chop and seed jack pine stand in 1992.																																																															
<table><tr><th>Canopy Species</th><th>% Cover</th><th>Size Class</th><th>DBH</th><th>Age</th></tr><tr><td>Bigtooth Aspen</td><td>1</td><td>Sapling</td><td>5</td><td></td></tr><tr><td>Red Maple</td><td>1</td><td>Pole</td><td>4</td><td></td></tr><tr><td>Black/Red (Hybrid) Oak</td><td>5</td><td>Pole</td><td>4</td><td></td></tr><tr><td>Jack Pine</td><td>93</td><td>Pole</td><td>4</td><td>33</td></tr></table>								Canopy Species	% Cover	Size Class	DBH	Age	Bigtooth Aspen	1	Sapling	5		Red Maple	1	Pole	4		Black/Red (Hybrid) Oak	5	Pole	4		Jack Pine	93	Pole	4	33																																						
Canopy Species	% Cover	Size Class	DBH	Age																																																																		
Bigtooth Aspen	1	Sapling	5																																																																			
Red Maple	1	Pole	4																																																																			
Black/Red (Hybrid) Oak	5	Pole	4																																																																			
Jack Pine	93	Pole	4	33																																																																		
92	6126 - Lowland Jack Pine	Poletimber Well	14.9	85	51-80	N/A	High water table jack pine stand.																																																															
<table><tr><th>Canopy Species</th><th>% Cover</th><th>Size Class</th><th>DBH</th><th>Age</th><th>Sub-Canopy Species</th><th>Density</th><th>Avg. Height</th><th>Size</th></tr><tr><td>Jack Pine</td><td>90</td><td></td><td>8</td><td>85</td><td>Black Spruce</td><td>Low</td><td>Variable</td><td>Variable</td></tr><tr><td>White Pine</td><td>10</td><td></td><td>9</td><td></td><td>White Pine</td><td>Trace</td><td>Variable</td><td>Variable</td></tr><tr><td></td><td></td><td></td><td></td><td></td><td>Leatherleaf</td><td>Full</td><td>&lt; 5 feet</td><td>&lt; 5 feet</td></tr><tr><td></td><td></td><td></td><td></td><td></td><td>Black/Red (Hybrid) Oak</td><td>Low</td><td>10 - 20 feet</td><td>10 - 20 feet</td></tr><tr><td></td><td></td><td></td><td></td><td></td><td>Jack Pine</td><td>Low</td><td>Variable</td><td>Variable</td></tr></table>								Canopy Species	% Cover	Size Class	DBH	Age	Sub-Canopy Species	Density	Avg. Height	Size	Jack Pine	90		8	85	Black Spruce	Low	Variable	Variable	White Pine	10		9		White Pine	Trace	Variable	Variable						Leatherleaf	Full	< 5 feet	< 5 feet						Black/Red (Hybrid) Oak	Low	10 - 20 feet	10 - 20 feet						Jack Pine	Low	Variable	Variable									
Canopy Species	% Cover	Size Class	DBH	Age	Sub-Canopy Species	Density	Avg. Height	Size																																																														
Jack Pine	90		8	85	Black Spruce	Low	Variable	Variable																																																														
White Pine	10		9		White Pine	Trace	Variable	Variable																																																														
					Leatherleaf	Full	< 5 feet	< 5 feet																																																														
					Black/Red (Hybrid) Oak	Low	10 - 20 feet	10 - 20 feet																																																														
					Jack Pine	Low	Variable	Variable																																																														
93	42110 - Planted Red Pine	Sawtimber Well	108.8	91	171-200	N/A	Previous inventory says it is a Detroit news plantation. Index cards planting records indicate mixed pines were planted in 1930, 1934, and 1938. There are some maple pockets/veins throughout, and some scattered lower ground areas.																																																															
<table><tr><th>Canopy Species</th><th>% Cover</th><th>Size Class</th><th>DBH</th><th>Age</th><th>Sub-Canopy Species</th><th>Density</th><th>Avg. Height</th><th>Size</th></tr><tr><td>Black/Red (Hybrid) Oak</td><td>1</td><td></td><td>10</td><td></td><td>Red Maple</td><td>Low</td><td>Variable</td><td>Variable</td></tr><tr><td>Bigtooth Aspen</td><td>1</td><td></td><td>10</td><td></td><td>White Pine</td><td>Low</td><td>Variable</td><td>Variable</td></tr><tr><td>White Pine</td><td>10</td><td></td><td>10</td><td></td><td>Black Spruce</td><td>Trace</td><td>Variable</td><td>Variable</td></tr><tr><td>Red Pine</td><td>80</td><td></td><td>14</td><td>91</td><td></td><td></td><td></td><td></td></tr><tr><td>Black Spruce</td><td>3</td><td>Seedling</td><td>7</td><td></td><td></td><td></td><td></td><td></td></tr><tr><td>Red Maple</td><td>5</td><td></td><td>10</td><td></td><td></td><td></td><td></td><td></td></tr></table>								Canopy Species	% Cover	Size Class	DBH	Age	Sub-Canopy Species	Density	Avg. Height	Size	Black/Red (Hybrid) Oak	1		10		Red Maple	Low	Variable	Variable	Bigtooth Aspen	1		10		White Pine	Low	Variable	Variable	White Pine	10		10		Black Spruce	Trace	Variable	Variable	Red Pine	80		14	91					Black Spruce	3	Seedling	7						Red Maple	5		10					
Canopy Species	% Cover	Size Class	DBH	Age	Sub-Canopy Species	Density	Avg. Height	Size																																																														
Black/Red (Hybrid) Oak	1		10		Red Maple	Low	Variable	Variable																																																														
Bigtooth Aspen	1		10		White Pine	Low	Variable	Variable																																																														
White Pine	10		10		Black Spruce	Trace	Variable	Variable																																																														
Red Pine	80		14	91																																																																		
Black Spruce	3	Seedling	7																																																																			
Red Maple	5		10																																																																			
94	6126 - Lowland Jack Pine	Poletimber Well	31.8	33	Immature	N/A	Stand was clear-cut in 1991 and has an FTP to roller chop and seed jack pine in 1992. Just barely to pole size overall. Full leatherleaf bog understory. Old skid trails are visible with a lot of rutting.																																																															
<table><tr><th>Canopy Species</th><th>% Cover</th><th>Size Class</th><th>DBH</th><th>Age</th><th>Sub-Canopy Species</th><th>Density</th><th>Avg. Height</th><th>Size</th></tr><tr><td>White Pine</td><td>1</td><td></td><td>14</td><td></td><td>White Pine</td><td>Low</td><td>Variable</td><td>Variable</td></tr><tr><td>Jack Pine</td><td>93</td><td>Sapling</td><td>5</td><td>33</td><td>Leatherleaf</td><td>Full</td><td>&lt; 5 feet</td><td>&lt; 5 feet</td></tr><tr><td>Black Spruce</td><td>1</td><td>Sapling</td><td>5</td><td></td><td>Red Maple</td><td>Trace</td><td>Variable</td><td>Variable</td></tr><tr><td>Red Pine</td><td>5</td><td>Pole</td><td>4</td><td></td><td>Black Spruce</td><td>Low</td><td>Variable</td><td>Variable</td></tr><tr><td></td><td></td><td></td><td></td><td></td><td>Jack Pine</td><td>Low</td><td>Variable</td><td>Variable</td></tr></table>								Canopy Species	% Cover	Size Class	DBH	Age	Sub-Canopy Species	Density	Avg. Height	Size	White Pine	1		14		White Pine	Low	Variable	Variable	Jack Pine	93	Sapling	5	33	Leatherleaf	Full	< 5 feet	< 5 feet	Black Spruce	1	Sapling	5		Red Maple	Trace	Variable	Variable	Red Pine	5	Pole	4		Black Spruce	Low	Variable	Variable						Jack Pine	Low	Variable	Variable									
Canopy Species	% Cover	Size Class	DBH	Age	Sub-Canopy Species	Density	Avg. Height	Size																																																														
White Pine	1		14		White Pine	Low	Variable	Variable																																																														
Jack Pine	93	Sapling	5	33	Leatherleaf	Full	< 5 feet	< 5 feet																																																														
Black Spruce	1	Sapling	5		Red Maple	Trace	Variable	Variable																																																														
Red Pine	5	Pole	4		Black Spruce	Low	Variable	Variable																																																														
					Jack Pine	Low	Variable	Variable																																																														
95	6225 - Bog	None	8.3			No	Leatherleaf bog with conifer seeding in.																																																															
96	6126 - Lowland Jack Pine	Poletimber Well	19.0	80	81-110	N/A	High water table jack pine stand. Leatherleaf understory. Harvest would be best in late summer with dry conditions.																																																															
<table><tr><th>Canopy Species</th><th>% Cover</th><th>Size Class</th><th>DBH</th><th>Age</th><th>Sub-Canopy Species</th><th>Density</th><th>Avg. Height</th><th>Size</th></tr><tr><td>White Pine</td><td>1</td><td></td><td>8</td><td></td><td>Leatherleaf</td><td>Full</td><td>&lt; 5 feet</td><td>&lt; 5 feet</td></tr><tr><td>Black Spruce</td><td>3</td><td>Seedling</td><td>7</td><td></td><td>Black Spruce</td><td>Low</td><td>Variable</td><td>Variable</td></tr><tr><td>Jack Pine</td><td>96</td><td></td><td>9</td><td>80</td><td>Jack Pine</td><td>Low</td><td>5 - 10 feet</td><td>5 - 10 feet</td></tr><tr><td></td><td></td><td></td><td></td><td></td><td>Red Maple</td><td>Medium</td><td>10 - 20 feet</td><td>10 - 20 feet</td></tr></table>								Canopy Species	% Cover	Size Class	DBH	Age	Sub-Canopy Species	Density	Avg. Height	Size	White Pine	1		8		Leatherleaf	Full	< 5 feet	< 5 feet	Black Spruce	3	Seedling	7		Black Spruce	Low	Variable	Variable	Jack Pine	96		9	80	Jack Pine	Low	5 - 10 feet	5 - 10 feet						Red Maple	Medium	10 - 20 feet	10 - 20 feet																		
Canopy Species	% Cover	Size Class	DBH	Age	Sub-Canopy Species	Density	Avg. Height	Size																																																														
White Pine	1		8		Leatherleaf	Full	< 5 feet	< 5 feet																																																														
Black Spruce	3	Seedling	7		Black Spruce	Low	Variable	Variable																																																														
Jack Pine	96		9	80	Jack Pine	Low	5 - 10 feet	5 - 10 feet																																																														
					Red Maple	Medium	10 - 20 feet	10 - 20 feet																																																														

Stand	Level 4 Cover Type	Size Density	Acres	Stand Age	BA Range	Managed Site	General Comments																																																											
97	4130 - Aspen	Poletimber Well	88.5	59	Unspecified	N/A																																																												
<table><tr><th>Canopy Species</th><th>% Cover</th><th>Size Class</th><th>DBH</th><th>Age</th></tr><tr><td>Bigtooth Aspen</td><td>70</td><td></td><td>7</td><td>59</td></tr><tr><td>Black/Red (Hybrid) Oak</td><td>12</td><td></td><td>11</td><td></td></tr><tr><td>White Oak</td><td>1</td><td></td><td>15</td><td></td></tr><tr><td>Red Pine</td><td>7</td><td></td><td>14</td><td></td></tr><tr><td>Jack Pine</td><td>1</td><td></td><td>10</td><td></td></tr><tr><td>White Pine</td><td>2</td><td></td><td>10</td><td></td></tr><tr><td>Red Maple</td><td>7</td><td></td><td>10</td><td></td></tr></table>		Canopy Species	% Cover	Size Class	DBH	Age	Bigtooth Aspen	70		7	59	Black/Red (Hybrid) Oak	12		11		White Oak	1		15		Red Pine	7		14		Jack Pine	1		10		White Pine	2		10		Red Maple	7		10		<table><tr><th>Sub-Canopy Species</th><th>Density</th><th>Avg. Height</th><th>Size</th></tr><tr><td>Red Pine</td><td>Trace</td><td>Variable</td><td>Variable</td></tr><tr><td>Black/Red (Hybrid) Oak</td><td>Trace</td><td>10 - 20 feet</td><td>10 - 20 feet</td></tr><tr><td>Red Maple</td><td>Low</td><td>Variable</td><td>Variable</td></tr><tr><td>White Pine</td><td>Low</td><td>Variable</td><td>Variable</td></tr></table>		Sub-Canopy Species	Density	Avg. Height	Size	Red Pine	Trace	Variable	Variable	Black/Red (Hybrid) Oak	Trace	10 - 20 feet	10 - 20 feet	Red Maple	Low	Variable	Variable	White Pine	Low	Variable	Variable			
Canopy Species	% Cover	Size Class	DBH	Age																																																														
Bigtooth Aspen	70		7	59																																																														
Black/Red (Hybrid) Oak	12		11																																																															
White Oak	1		15																																																															
Red Pine	7		14																																																															
Jack Pine	1		10																																																															
White Pine	2		10																																																															
Red Maple	7		10																																																															
Sub-Canopy Species	Density	Avg. Height	Size																																																															
Red Pine	Trace	Variable	Variable																																																															
Black/Red (Hybrid) Oak	Trace	10 - 20 feet	10 - 20 feet																																																															
Red Maple	Low	Variable	Variable																																																															
White Pine	Low	Variable	Variable																																																															
98	6122 - Black Spruce	Poletimber Well	9.2	95	111-140	N/A	East part of the stand is not as wet and has most of the jackpine.																																																											
<table><tr><th>Canopy Species</th><th>% Cover</th><th>Size Class</th><th>DBH</th><th>Age</th></tr><tr><td>Black Spruce</td><td>80</td><td></td><td>7</td><td>95</td></tr><tr><td>White Pine</td><td>3</td><td></td><td>14</td><td></td></tr><tr><td>Red Pine</td><td>2</td><td></td><td>13</td><td></td></tr><tr><td>Black/Red (Hybrid) Oak</td><td>1</td><td>Seedling</td><td>7</td><td></td></tr><tr><td>Red Maple</td><td>2</td><td></td><td>7</td><td></td></tr><tr><td>Jack Pine</td><td>12</td><td></td><td>9</td><td>95</td></tr></table>		Canopy Species	% Cover	Size Class	DBH	Age	Black Spruce	80		7	95	White Pine	3		14		Red Pine	2		13		Black/Red (Hybrid) Oak	1	Seedling	7		Red Maple	2		7		Jack Pine	12		9	95	<table><tr><th>Sub-Canopy Species</th><th>Density</th><th>Avg. Height</th><th>Size</th></tr><tr><td>Red Maple</td><td>Medium</td><td>Variable</td><td>Variable</td></tr><tr><td>Black Spruce</td><td>Low</td><td>Variable</td><td>Variable</td></tr></table>		Sub-Canopy Species	Density	Avg. Height	Size	Red Maple	Medium	Variable	Variable	Black Spruce	Low	Variable	Variable																
Canopy Species	% Cover	Size Class	DBH	Age																																																														
Black Spruce	80		7	95																																																														
White Pine	3		14																																																															
Red Pine	2		13																																																															
Black/Red (Hybrid) Oak	1	Seedling	7																																																															
Red Maple	2		7																																																															
Jack Pine	12		9	95																																																														
Sub-Canopy Species	Density	Avg. Height	Size																																																															
Red Maple	Medium	Variable	Variable																																																															
Black Spruce	Low	Variable	Variable																																																															
99	6221 - Fen	None	1.0			No																																																												
100	6224 - Treed Bog	None	23.2			No	Bog, with conifer seeding.																																																											
		<table><tr><th>Sub-Canopy Species</th><th>Density</th><th>Avg. Height</th><th>Size</th></tr><tr><td>Black Spruce</td><td>Medium</td><td>Variable</td><td>Variable</td></tr></table>		Sub-Canopy Species	Density	Avg. Height	Size	Black Spruce	Medium	Variable	Variable																																																							
Sub-Canopy Species	Density	Avg. Height	Size																																																															
Black Spruce	Medium	Variable	Variable																																																															
101	42110 - Planted Red Pine	Sawtimber Well	14.7	91	171-200	N/A	Previous inventory says it is a Detroit news plantation. Index cards planting records indicate mixed pines were planted in 1930, 1934, and 1938. Contains inclusions of black spruce and jack pine on transition into adjacent bogs.																																																											
<table><tr><th>Canopy Species</th><th>% Cover</th><th>Size Class</th><th>DBH</th><th>Age</th></tr><tr><td>Red Maple</td><td>2</td><td></td><td>8</td><td></td></tr><tr><td>White Pine</td><td>15</td><td></td><td>10</td><td></td></tr><tr><td>Red Pine</td><td>73</td><td></td><td>13</td><td>91</td></tr><tr><td>Black/Red (Hybrid) Oak</td><td>10</td><td></td><td>12</td><td></td></tr></table>		Canopy Species	% Cover	Size Class	DBH	Age	Red Maple	2		8		White Pine	15		10		Red Pine	73		13	91	Black/Red (Hybrid) Oak	10		12		<table><tr><th>Sub-Canopy Species</th><th>Density</th><th>Avg. Height</th><th>Size</th></tr><tr><td>Balsam Fir</td><td>Low</td><td>10 - 20 feet</td><td>10 - 20 feet</td></tr><tr><td>White Pine</td><td>Medium</td><td>Variable</td><td>Variable</td></tr></table>		Sub-Canopy Species	Density	Avg. Height	Size	Balsam Fir	Low	10 - 20 feet	10 - 20 feet	White Pine	Medium	Variable	Variable																										
Canopy Species	% Cover	Size Class	DBH	Age																																																														
Red Maple	2		8																																																															
White Pine	15		10																																																															
Red Pine	73		13	91																																																														
Black/Red (Hybrid) Oak	10		12																																																															
Sub-Canopy Species	Density	Avg. Height	Size																																																															
Balsam Fir	Low	10 - 20 feet	10 - 20 feet																																																															
White Pine	Medium	Variable	Variable																																																															
102	4130 - Aspen	Poletimber Well	2.3	34	Immature	N/A																																																												
<table><tr><th>Canopy Species</th><th>% Cover</th><th>Size Class</th><th>DBH</th><th>Age</th></tr><tr><td>Red Maple</td><td>2</td><td>Pole</td><td>4</td><td></td></tr><tr><td>Black/Red (Hybrid) Oak</td><td>2</td><td>Sapling</td><td>6</td><td></td></tr><tr><td>Bigtooth Aspen</td><td>96</td><td>Sapling</td><td>5</td><td>34</td></tr></table>		Canopy Species	% Cover	Size Class	DBH	Age	Red Maple	2	Pole	4		Black/Red (Hybrid) Oak	2	Sapling	6		Bigtooth Aspen	96	Sapling	5	34	<table><tr><th>Sub-Canopy Species</th><th>Density</th><th>Avg. Height</th><th>Size</th></tr><tr><td>Pin Cherry</td><td>Low</td><td>5 - 10 feet</td><td>5 - 10 feet</td></tr><tr><td>Red Maple</td><td>Low</td><td>5 - 10 feet</td><td>5 - 10 feet</td></tr><tr><td>Witch Hazel</td><td>Low</td><td>5 - 10 feet</td><td>5 - 10 feet</td></tr><tr><td>White Pine</td><td>Low</td><td>Variable</td><td>Variable</td></tr></table>		Sub-Canopy Species	Density	Avg. Height	Size	Pin Cherry	Low	5 - 10 feet	5 - 10 feet	Red Maple	Low	5 - 10 feet	5 - 10 feet	Witch Hazel	Low	5 - 10 feet	5 - 10 feet	White Pine	Low	Variable	Variable																							
Canopy Species	% Cover	Size Class	DBH	Age																																																														
Red Maple	2	Pole	4																																																															
Black/Red (Hybrid) Oak	2	Sapling	6																																																															
Bigtooth Aspen	96	Sapling	5	34																																																														
Sub-Canopy Species	Density	Avg. Height	Size																																																															
Pin Cherry	Low	5 - 10 feet	5 - 10 feet																																																															
Red Maple	Low	5 - 10 feet	5 - 10 feet																																																															
Witch Hazel	Low	5 - 10 feet	5 - 10 feet																																																															
White Pine	Low	Variable	Variable																																																															
103	6225 - Bog	None	0.8			No																																																												

Stand	Level 4 Cover Type	Size Density	Acres	Stand Age	BA Range	Managed Site	General Comments																																																											
104	4191 - Mixed Upland Deciduous with Conifer	Sawtimber Well	19.6	50	111-140	N/A																																																												
		<table><tr><th>Canopy Species</th><th>% Cover</th><th>Size Class</th><th>DBH</th><th>Age</th></tr><tr><td>Bigtooth Aspen</td><td>20</td><td></td><td>10</td><td>50</td></tr><tr><td>White Pine</td><td>21</td><td></td><td>10</td><td></td></tr><tr><td>White Oak</td><td>7</td><td></td><td>12</td><td></td></tr><tr><td>Red Pine</td><td>5</td><td></td><td>13</td><td></td></tr><tr><td>Red Maple</td><td>24</td><td></td><td>9</td><td>50</td></tr><tr><td>Black/Red (Hybrid) Oak</td><td>23</td><td></td><td>11</td><td></td></tr></table>	Canopy Species	% Cover	Size Class	DBH	Age	Bigtooth Aspen	20		10	50	White Pine	21		10		White Oak	7		12		Red Pine	5		13		Red Maple	24		9	50	Black/Red (Hybrid) Oak	23		11				<table><tr><th>Sub-Canopy Species</th><th>Density</th><th>Avg. Height</th><th>Size</th></tr><tr><td>Red Maple</td><td>Low</td><td>Variable</td><td>Variable</td></tr><tr><td>Balsam Fir</td><td>Low</td><td>Variable</td><td>Variable</td></tr><tr><td>White Pine</td><td>Medium</td><td>Variable</td><td>Variable</td></tr></table>	Sub-Canopy Species	Density	Avg. Height	Size	Red Maple	Low	Variable	Variable	Balsam Fir	Low	Variable	Variable	White Pine	Medium	Variable	Variable										
Canopy Species	% Cover	Size Class	DBH	Age																																																														
Bigtooth Aspen	20		10	50																																																														
White Pine	21		10																																																															
White Oak	7		12																																																															
Red Pine	5		13																																																															
Red Maple	24		9	50																																																														
Black/Red (Hybrid) Oak	23		11																																																															
Sub-Canopy Species	Density	Avg. Height	Size																																																															
Red Maple	Low	Variable	Variable																																																															
Balsam Fir	Low	Variable	Variable																																																															
White Pine	Medium	Variable	Variable																																																															
105	42290 - Natural Mixed Pine	Sawtimber Well	22.3	125	171-200	N/A	Stand is mainly upland, with lowland pockets. Stand contains many large white and red pine legacy trees.																																																											
		<table><tr><th>Canopy Species</th><th>% Cover</th><th>Size Class</th><th>DBH</th><th>Age</th></tr><tr><td>White Pine</td><td>42</td><td></td><td>15</td><td>125</td></tr><tr><td>Red Pine</td><td>42</td><td></td><td>14</td><td></td></tr><tr><td>Red Maple</td><td>13</td><td></td><td>8</td><td></td></tr><tr><td>Black Spruce</td><td>2</td><td></td><td>8</td><td></td></tr><tr><td>Black/Red (Hybrid) Oak</td><td>1</td><td></td><td>9</td><td></td></tr></table>	Canopy Species	% Cover	Size Class	DBH		Age	White Pine	42		15	125	Red Pine	42		14		Red Maple	13		8		Black Spruce	2		8		Black/Red (Hybrid) Oak	1		9				<table><tr><th>Sub-Canopy Species</th><th>Density</th><th>Avg. Height</th><th>Size</th></tr><tr><td>Black Spruce</td><td>Trace</td><td>&gt;20 feet</td><td>&gt;20 feet</td></tr><tr><td>Northern White Cedar</td><td>Trace</td><td>&gt;20 feet</td><td>&gt;20 feet</td></tr><tr><td>Balsam Fir</td><td>High</td><td>Variable</td><td>Variable</td></tr><tr><td>White Pine</td><td>Low</td><td>Variable</td><td>Variable</td></tr><tr><td>Black Spruce</td><td>Low</td><td>Variable</td><td>Variable</td></tr><tr><td>Hemlock</td><td>Trace</td><td>&gt;20 feet</td><td>&gt;20 feet</td></tr></table>	Sub-Canopy Species	Density	Avg. Height	Size	Black Spruce	Trace	>20 feet	>20 feet	Northern White Cedar	Trace	>20 feet	>20 feet	Balsam Fir	High	Variable	Variable	White Pine	Low	Variable	Variable	Black Spruce	Low	Variable	Variable	Hemlock	Trace	>20 feet	>20 feet		
Canopy Species	% Cover	Size Class	DBH	Age																																																														
White Pine	42		15	125																																																														
Red Pine	42		14																																																															
Red Maple	13		8																																																															
Black Spruce	2		8																																																															
Black/Red (Hybrid) Oak	1		9																																																															
Sub-Canopy Species	Density	Avg. Height	Size																																																															
Black Spruce	Trace	>20 feet	>20 feet																																																															
Northern White Cedar	Trace	>20 feet	>20 feet																																																															
Balsam Fir	High	Variable	Variable																																																															
White Pine	Low	Variable	Variable																																																															
Black Spruce	Low	Variable	Variable																																																															
Hemlock	Trace	>20 feet	>20 feet																																																															
106	4199 - Other Mixed Upland Deciduous	Poletimber Well	14.7	59	141-170	N/A	West/northwest part of the stand has some low ground with some balsam fir, black spruce, and cedar mixing in																																																											
		<table><tr><th>Canopy Species</th><th>% Cover</th><th>Size Class</th><th>DBH</th><th>Age</th></tr><tr><td>Red Pine</td><td>7</td><td></td><td>14</td><td></td></tr><tr><td>Bigtooth Aspen</td><td>34</td><td></td><td>8</td><td>59</td></tr><tr><td>Black/Red (Hybrid) Oak</td><td>12</td><td></td><td>14</td><td></td></tr><tr><td>White Oak</td><td>2</td><td></td><td>15</td><td></td></tr><tr><td>Red Maple</td><td>33</td><td></td><td>8</td><td></td></tr><tr><td>White Pine</td><td>10</td><td></td><td>8</td><td></td></tr><tr><td>Balsam Fir</td><td>2</td><td>Sapling</td><td>6</td><td></td></tr></table>	Canopy Species	% Cover	Size Class	DBH		Age	Red Pine	7		14		Bigtooth Aspen	34		8	59	Black/Red (Hybrid) Oak	12		14		White Oak	2		15		Red Maple	33		8		White Pine	10		8		Balsam Fir	2	Sapling	6				<table><tr><th>Sub-Canopy Species</th><th>Density</th><th>Avg. Height</th><th>Size</th></tr><tr><td>Red Maple</td><td>Low</td><td>Variable</td><td>Variable</td></tr><tr><td>Balsam Fir</td><td>Medium</td><td>Variable</td><td>Variable</td></tr><tr><td>White Pine</td><td>Medium</td><td>Variable</td><td>Variable</td></tr></table>	Sub-Canopy Species	Density	Avg. Height	Size	Red Maple	Low	Variable	Variable	Balsam Fir	Medium	Variable	Variable	White Pine	Medium	Variable	Variable				
Canopy Species	% Cover	Size Class	DBH	Age																																																														
Red Pine	7		14																																																															
Bigtooth Aspen	34		8	59																																																														
Black/Red (Hybrid) Oak	12		14																																																															
White Oak	2		15																																																															
Red Maple	33		8																																																															
White Pine	10		8																																																															
Balsam Fir	2	Sapling	6																																																															
Sub-Canopy Species	Density	Avg. Height	Size																																																															
Red Maple	Low	Variable	Variable																																																															
Balsam Fir	Medium	Variable	Variable																																																															
White Pine	Medium	Variable	Variable																																																															
107	4130 - Aspen	Sawtimber Well	40.4	59	Unspecified	N/A	Contains an inclusion of larger aspen that was left in the previous harvest.																																																											
		<table><tr><th>Canopy Species</th><th>% Cover</th><th>Size Class</th><th>DBH</th><th>Age</th></tr><tr><td>White Pine</td><td>5</td><td></td><td>10</td><td></td></tr><tr><td>Jack Pine</td><td>1</td><td>Seedling</td><td>7</td><td></td></tr><tr><td>Red Pine</td><td>3</td><td></td><td>13</td><td></td></tr><tr><td>Red Maple</td><td>5</td><td></td><td>11</td><td></td></tr><tr><td>Black/Red (Hybrid) Oak</td><td>8</td><td></td><td>14</td><td></td></tr><tr><td>Bigtooth Aspen</td><td>76</td><td></td><td>10</td><td>59</td></tr><tr><td>White Oak</td><td>2</td><td></td><td>12</td><td></td></tr></table>	Canopy Species	% Cover	Size Class	DBH		Age	White Pine	5		10		Jack Pine	1	Seedling	7		Red Pine	3		13		Red Maple	5		11		Black/Red (Hybrid) Oak	8		14		Bigtooth Aspen	76		10	59	White Oak	2		12				<table><tr><th>Sub-Canopy Species</th><th>Density</th><th>Avg. Height</th><th>Size</th></tr><tr><td>White Pine</td><td>Low</td><td>Variable</td><td>Variable</td></tr><tr><td>Red Maple</td><td>Low</td><td>Variable</td><td>Variable</td></tr><tr><td>Balsam Fir</td><td>Medium</td><td>Variable</td><td>Variable</td></tr></table>	Sub-Canopy Species	Density	Avg. Height	Size	White Pine	Low	Variable	Variable	Red Maple	Low	Variable	Variable	Balsam Fir	Medium	Variable	Variable				
Canopy Species	% Cover	Size Class	DBH	Age																																																														
White Pine	5		10																																																															
Jack Pine	1	Seedling	7																																																															
Red Pine	3		13																																																															
Red Maple	5		11																																																															
Black/Red (Hybrid) Oak	8		14																																																															
Bigtooth Aspen	76		10	59																																																														
White Oak	2		12																																																															
Sub-Canopy Species	Density	Avg. Height	Size																																																															
White Pine	Low	Variable	Variable																																																															
Red Maple	Low	Variable	Variable																																																															
Balsam Fir	Medium	Variable	Variable																																																															
108	6224 - Treed Bog	None	1.8			No																																																												

Stand	Level 4 Cover Type	Size Density	Acres	Stand Age	BA Range	Managed Site	General Comments																																																						
109	6122 - Black Spruce	Poletimber Well	11.6	85	81-110	N/A																																																							
<table><tr><th>Canopy Species</th><th>% Cover</th><th>Size Class</th><th>DBH</th><th>Age</th></tr><tr><td>White Pine</td><td>7</td><td></td><td>9</td><td></td></tr><tr><td>Black Spruce</td><td>86</td><td></td><td>7</td><td>85</td></tr><tr><td>Jack Pine</td><td>2</td><td></td><td>6</td><td></td></tr><tr><td>Red Maple</td><td>5</td><td>Pole</td><td>4</td><td></td></tr></table>			Canopy Species	% Cover	Size Class	DBH	Age	White Pine	7		9		Black Spruce	86		7	85	Jack Pine	2		6		Red Maple	5	Pole	4		<table><tr><th>Sub-Canopy Species</th><th>Density</th><th>Avg. Height</th><th>Size</th></tr><tr><td>Black Spruce</td><td>Medium</td><td>Variable</td><td>Variable</td></tr><tr><td>Red Maple</td><td>Low</td><td>&gt;20 feet</td><td>&gt;20 feet</td></tr></table>				Sub-Canopy Species	Density	Avg. Height	Size	Black Spruce	Medium	Variable	Variable	Red Maple	Low	>20 feet	>20 feet																		
Canopy Species	% Cover	Size Class	DBH	Age																																																									
White Pine	7		9																																																										
Black Spruce	86		7	85																																																									
Jack Pine	2		6																																																										
Red Maple	5	Pole	4																																																										
Sub-Canopy Species	Density	Avg. Height	Size																																																										
Black Spruce	Medium	Variable	Variable																																																										
Red Maple	Low	>20 feet	>20 feet																																																										
110	42200 - Natural White Pine	Sawtimber Well	14.3	85	171-200	N/A	Mix of white pine with pockets of jack pine and spruce.																																																						
<table><tr><th>Canopy Species</th><th>% Cover</th><th>Size Class</th><th>DBH</th><th>Age</th></tr><tr><td>Black Spruce</td><td>10</td><td>Seedling</td><td>7</td><td></td></tr><tr><td>Red Maple</td><td>5</td><td></td><td>10</td><td></td></tr><tr><td>White Pine</td><td>65</td><td></td><td>12</td><td>85</td></tr><tr><td>Red Pine</td><td>1</td><td></td><td>14</td><td></td></tr><tr><td>Black/Red (Hybrid) Oak</td><td>9</td><td></td><td>10</td><td></td></tr><tr><td>Jack Pine</td><td>10</td><td></td><td>10</td><td></td></tr></table>			Canopy Species	% Cover	Size Class	DBH	Age	Black Spruce	10	Seedling	7		Red Maple	5		10		White Pine	65		12	85	Red Pine	1		14		Black/Red (Hybrid) Oak	9		10		Jack Pine	10		10		<table><tr><th>Sub-Canopy Species</th><th>Density</th><th>Avg. Height</th><th>Size</th></tr><tr><td>White Pine</td><td>Low</td><td>Variable</td><td>Variable</td></tr><tr><td>Pin Cherry</td><td>Low</td><td>Variable</td><td>Variable</td></tr><tr><td>Black Spruce</td><td>Low</td><td>Variable</td><td>Variable</td></tr><tr><td>Red Maple</td><td>Low</td><td>Variable</td><td>Variable</td></tr></table>				Sub-Canopy Species	Density	Avg. Height	Size	White Pine	Low	Variable	Variable	Pin Cherry	Low	Variable	Variable	Black Spruce	Low	Variable	Variable	Red Maple	Low	Variable	Variable
Canopy Species	% Cover	Size Class	DBH	Age																																																									
Black Spruce	10	Seedling	7																																																										
Red Maple	5		10																																																										
White Pine	65		12	85																																																									
Red Pine	1		14																																																										
Black/Red (Hybrid) Oak	9		10																																																										
Jack Pine	10		10																																																										
Sub-Canopy Species	Density	Avg. Height	Size																																																										
White Pine	Low	Variable	Variable																																																										
Pin Cherry	Low	Variable	Variable																																																										
Black Spruce	Low	Variable	Variable																																																										
Red Maple	Low	Variable	Variable																																																										
111	6224 - Treed Bog	None	3.4			No																																																							
112	6225 - Bog	None	1.8			No																																																							
113	310 - Herbaceous Openland	None	3.2				Old well pad, plugged 8/11/1989, camping spot for hunters. Edges filling in with trees.																																																						
114	4133 - Aspen, Mixed Pine	Poletimber Well	11.5	45	81-110	N/A																																																							
<table><tr><th>Canopy Species</th><th>% Cover</th><th>Size Class</th><th>DBH</th><th>Age</th></tr><tr><td>Red Pine</td><td>2</td><td></td><td>14</td><td></td></tr><tr><td>Red Maple</td><td>5</td><td></td><td>12</td><td></td></tr><tr><td>White Oak</td><td>1</td><td></td><td>12</td><td></td></tr><tr><td>Black/Red (Hybrid) Oak</td><td>7</td><td></td><td>11</td><td></td></tr><tr><td>Bigtooth Aspen</td><td>55</td><td>Seedling</td><td>7</td><td>45</td></tr><tr><td>White Pine</td><td>30</td><td></td><td>10</td><td></td></tr></table>			Canopy Species	% Cover	Size Class	DBH	Age	Red Pine	2		14		Red Maple	5		12		White Oak	1		12		Black/Red (Hybrid) Oak	7		11		Bigtooth Aspen	55	Seedling	7	45	White Pine	30		10		<table><tr><th>Sub-Canopy Species</th><th>Density</th><th>Avg. Height</th><th>Size</th></tr><tr><td>Balsam Fir</td><td>Medium</td><td>Variable</td><td>Variable</td></tr><tr><td>White Pine</td><td>Medium</td><td>Variable</td><td>Variable</td></tr></table>				Sub-Canopy Species	Density	Avg. Height	Size	Balsam Fir	Medium	Variable	Variable	White Pine	Medium	Variable	Variable								
Canopy Species	% Cover	Size Class	DBH	Age																																																									
Red Pine	2		14																																																										
Red Maple	5		12																																																										
White Oak	1		12																																																										
Black/Red (Hybrid) Oak	7		11																																																										
Bigtooth Aspen	55	Seedling	7	45																																																									
White Pine	30		10																																																										
Sub-Canopy Species	Density	Avg. Height	Size																																																										
Balsam Fir	Medium	Variable	Variable																																																										
White Pine	Medium	Variable	Variable																																																										

Stand	Level 4 Cover Type	Size Density		Acres	Stand Age	BA Range	Managed Site	General Comments			
116	429 - Mixed Upland Conifers	Sawtimber Well		58.7	82	141-170	N/A	Natural stand containing some large legacy trees. East half is mostly white pine and west half is mostly balsam fir. There is a wet drain running through the middle of the west half of the stand. Signs of fire present.			
Canopy Species		% Cover	Size Class	DBH	Age	Sub-Canopy Species			Density	Avg. Height	Size
White Oak		1		12		Black Spruce			Low	Variable	Variable
Black/Red (Hybrid) Oak		5		12		White Pine			Low	Variable	Variable
Red Maple		10		11		Balsam Fir			Medium	Variable	Variable
Bigtooth Aspen		10		7							
White Pine		27		14	82						
Black Spruce		10		9							
Balsam Fir		27		8							
Red Pine		10		14							
117	6224 - Treed Bog	None		3.6			No				
118	4130 - Aspen	Poletimber Well		43.0	59		N/A				
Canopy Species		% Cover	Size Class	DBH	Age	Sub-Canopy Species		Density	Avg. Height	Size	
Red Pine		1		16		White Pine		Low	Variable	Variable	
Black/Red (Hybrid) Oak		2		14		Red Maple		Medium	< 5 feet	< 5 feet	
Red Maple		2		11		Balsam Fir		Low	Variable	Variable	
Bigtooth Aspen		90		8	59						
White Pine		3		8							
Balsam Fir		1	Seedling	6							
White Oak		1		15							
120	429 - Mixed Upland Conifers	Poletimber Well		10.8	95	111-140	N/A	Transition stand from upland to lowland.			
Canopy Species		% Cover	Size Class	DBH	Age	Sub-Canopy Species		Density	Avg. Height	Size	
Black/Red (Hybrid) Oak		15		10		White Pine		Low	Variable	Variable	
Red Maple		15		8		Balsam Fir		Medium	Variable	Variable	
Balsam Fir		10	Seedling	6		Black Spruce		Medium	Variable	Variable	
White Pine		30		10	95						
Black Spruce		30		8							
121	6124 - Lowland Spruce-Fir	Poletimber Well		94.6	105	51-80	N/A	Large lowland conifer swamp. Most of the cedar is found along the perimeter, then it turns into black spruce/balsam fir/tag alder towards the middle. The stand also contains some dead ash from EAB.			
Canopy Species		% Cover	Size Class	DBH	Age	Sub-Canopy Species		Density	Avg. Height	Size	
Paper Birch		5	Seedling	7		Black Spruce		Medium	Variable	Variable	
Balsam Fir		35	Seedling	8		Balsam Fir		Medium	Variable	Variable	
Red Maple		5		8		Tag Alder		Medium	5 - 10 feet	5 - 10 feet	
Black Spruce		45		8	105						
Northern White Cedar		10		9	105						
122	629 - Mixed non-forested Wetland	None		26.4			No				
						Sub-Canopy Species		Density	Avg. Height	Size	
						Black Spruce		Low	Variable	Variable	



Stand	Level 4 Cover Type	Size Density	Acres	Stand Age	BA Range	Managed Site	General Comments																																																								
123	42200 - Natural White Pine	Sawtimber Well	31.9	70	141-170	N/A	Southwest end has most of the low ground and spruce.																																																								
<table><tr><th>Canopy Species</th><th>% Cover</th><th>Size Class</th><th>DBH</th><th>Age</th></tr><tr><td>White Oak</td><td>2</td><td></td><td>11</td><td></td></tr><tr><td>Black/Red (Hybrid) Oak</td><td>5</td><td></td><td>10</td><td></td></tr><tr><td>Balsam Fir</td><td>1</td><td>Seedling</td><td>7</td><td></td></tr><tr><td>Black Spruce</td><td>5</td><td></td><td>9</td><td></td></tr><tr><td>White Pine</td><td>62</td><td></td><td>12</td><td>70</td></tr><tr><td>Red Pine</td><td>5</td><td></td><td>13</td><td></td></tr><tr><td>Bigtooth Aspen</td><td>10</td><td></td><td>8</td><td></td></tr><tr><td>Red Maple</td><td>10</td><td></td><td>10</td><td></td></tr></table>			Canopy Species	% Cover	Size Class	DBH	Age	White Oak	2		11		Black/Red (Hybrid) Oak	5		10		Balsam Fir	1	Seedling	7		Black Spruce	5		9		White Pine	62		12	70	Red Pine	5		13		Bigtooth Aspen	10		8		Red Maple	10		10		<table><tr><th>Sub-Canopy Species</th><th>Density</th><th>Avg. Height</th><th>Size</th></tr><tr><td>Black Spruce</td><td>Low</td><td>Variable</td><td>Variable</td></tr><tr><td>Balsam Fir</td><td>Medium</td><td>Variable</td><td>Variable</td></tr></table>				Sub-Canopy Species	Density	Avg. Height	Size	Black Spruce	Low	Variable	Variable	Balsam Fir	Medium	Variable	Variable
Canopy Species	% Cover	Size Class	DBH	Age																																																											
White Oak	2		11																																																												
Black/Red (Hybrid) Oak	5		10																																																												
Balsam Fir	1	Seedling	7																																																												
Black Spruce	5		9																																																												
White Pine	62		12	70																																																											
Red Pine	5		13																																																												
Bigtooth Aspen	10		8																																																												
Red Maple	10		10																																																												
Sub-Canopy Species	Density	Avg. Height	Size																																																												
Black Spruce	Low	Variable	Variable																																																												
Balsam Fir	Medium	Variable	Variable																																																												
124	4130 - Aspen	Poletimber Well	10.1	30	Immature	N/A	Stand contains a pocket of declining quaking aspen and a pocket of black spruce in the West end.																																																								
<table><tr><th>Canopy Species</th><th>% Cover</th><th>Size Class</th><th>DBH</th><th>Age</th></tr><tr><td>Bigtooth Aspen</td><td>87</td><td>Seedling</td><td>6</td><td>30</td></tr><tr><td>Black Spruce</td><td>2</td><td>Pole</td><td>4</td><td></td></tr><tr><td>Balsam Fir</td><td>1</td><td>Sapling</td><td>5</td><td></td></tr><tr><td>Quaking Aspen</td><td>10</td><td>Sapling</td><td>5</td><td></td></tr></table>			Canopy Species	% Cover	Size Class	DBH	Age	Bigtooth Aspen	87	Seedling	6	30	Black Spruce	2	Pole	4		Balsam Fir	1	Sapling	5		Quaking Aspen	10	Sapling	5		<table><tr><th>Sub-Canopy Species</th><th>Density</th><th>Avg. Height</th><th>Size</th></tr><tr><td>Balsam Fir</td><td>Low</td><td>Variable</td><td>Variable</td></tr><tr><td>White Pine</td><td>Low</td><td>Variable</td><td>Variable</td></tr></table>				Sub-Canopy Species	Density	Avg. Height	Size	Balsam Fir	Low	Variable	Variable	White Pine	Low	Variable	Variable																				
Canopy Species	% Cover	Size Class	DBH	Age																																																											
Bigtooth Aspen	87	Seedling	6	30																																																											
Black Spruce	2	Pole	4																																																												
Balsam Fir	1	Sapling	5																																																												
Quaking Aspen	10	Sapling	5																																																												
Sub-Canopy Species	Density	Avg. Height	Size																																																												
Balsam Fir	Low	Variable	Variable																																																												
White Pine	Low	Variable	Variable																																																												
127	6130 - Fir, Aspen, Maple	Poletimber Well	37.2	95	81-110	N/A	Long peninsula stand with marsh on either side.																																																								
<table><tr><th>Canopy Species</th><th>% Cover</th><th>Size Class</th><th>DBH</th><th>Age</th></tr><tr><td>White Pine</td><td>2</td><td></td><td>10</td><td></td></tr><tr><td>Red Maple</td><td>10</td><td></td><td>8</td><td></td></tr><tr><td>Black Spruce</td><td>5</td><td></td><td>7</td><td></td></tr><tr><td>Northern White Cedar</td><td>2</td><td></td><td>12</td><td></td></tr><tr><td>Black/Red (Hybrid) Oak</td><td>1</td><td></td><td>10</td><td></td></tr><tr><td>Quaking Aspen</td><td>30</td><td></td><td>8</td><td></td></tr><tr><td>Balsam Fir</td><td>50</td><td></td><td>7</td><td>95</td></tr></table>			Canopy Species	% Cover	Size Class	DBH	Age	White Pine	2		10		Red Maple	10		8		Black Spruce	5		7		Northern White Cedar	2		12		Black/Red (Hybrid) Oak	1		10		Quaking Aspen	30		8		Balsam Fir	50		7	95	<table><tr><th>Sub-Canopy Species</th><th>Density</th><th>Avg. Height</th><th>Size</th></tr><tr><td>Black Spruce</td><td>Medium</td><td>Variable</td><td>Variable</td></tr><tr><td>Balsam Fir</td><td>Medium</td><td>Variable</td><td>Variable</td></tr></table>				Sub-Canopy Species	Density	Avg. Height	Size	Black Spruce	Medium	Variable	Variable	Balsam Fir	Medium	Variable	Variable					
Canopy Species	% Cover	Size Class	DBH	Age																																																											
White Pine	2		10																																																												
Red Maple	10		8																																																												
Black Spruce	5		7																																																												
Northern White Cedar	2		12																																																												
Black/Red (Hybrid) Oak	1		10																																																												
Quaking Aspen	30		8																																																												
Balsam Fir	50		7	95																																																											
Sub-Canopy Species	Density	Avg. Height	Size																																																												
Black Spruce	Medium	Variable	Variable																																																												
Balsam Fir	Medium	Variable	Variable																																																												
128	629 - Mixed non-forested Wetland	None	700.4			No																																																									
129	6120 - Lowland Cedar	Poletimber Well	19.6	100	81-110	N/A	Potential or designated old growth.																																																								
<table><tr><th>Canopy Species</th><th>% Cover</th><th>Size Class</th><th>DBH</th><th>Age</th></tr><tr><td>Paper Birch</td><td>2</td><td>Seedling</td><td>6</td><td></td></tr><tr><td>Black Spruce</td><td>25</td><td>Seedling</td><td>7</td><td></td></tr><tr><td>Balsam Fir</td><td>8</td><td></td><td>6</td><td></td></tr><tr><td>Northern White Cedar</td><td>65</td><td></td><td>8</td><td>100</td></tr></table>			Canopy Species	% Cover	Size Class	DBH	Age	Paper Birch	2	Seedling	6		Black Spruce	25	Seedling	7		Balsam Fir	8		6		Northern White Cedar	65		8	100	<table><tr><th>Sub-Canopy Species</th><th>Density</th><th>Avg. Height</th><th>Size</th></tr><tr><td>Balsam Fir</td><td>Medium</td><td>Variable</td><td>Variable</td></tr><tr><td>Tag Alder</td><td>Medium</td><td>5 - 10 feet</td><td>5 - 10 feet</td></tr></table>				Sub-Canopy Species	Density	Avg. Height	Size	Balsam Fir	Medium	Variable	Variable	Tag Alder	Medium	5 - 10 feet	5 - 10 feet																				
Canopy Species	% Cover	Size Class	DBH	Age																																																											
Paper Birch	2	Seedling	6																																																												
Black Spruce	25	Seedling	7																																																												
Balsam Fir	8		6																																																												
Northern White Cedar	65		8	100																																																											
Sub-Canopy Species	Density	Avg. Height	Size																																																												
Balsam Fir	Medium	Variable	Variable																																																												
Tag Alder	Medium	5 - 10 feet	5 - 10 feet																																																												
130	500 - Water	None	90.0			No																																																									

Stand	Level 4 Cover Type	Size Density			Acres	Stand Age	BA Range	Managed Site	General Comments																																																												
132	6123 - Lowland Fir	Poletimber Well			16.4	100	Unspecified	N/A	Contains dead ash.																																																												
<table><tr><th>Canopy Species</th><th>% Cover</th><th>Size Class</th><th>DBH</th><th>Age</th></tr><tr><td>Northern White Cedar</td><td>10</td><td></td><td>8</td><td></td></tr><tr><td>Balsam Fir</td><td>70</td><td>Seedling</td><td>7</td><td>100</td></tr><tr><td>Red Maple</td><td>20</td><td>Seedling</td><td>8</td><td></td></tr></table>					Canopy Species	% Cover	Size Class	DBH	Age	Northern White Cedar	10		8		Balsam Fir	70	Seedling	7	100	Red Maple	20	Seedling	8		<table><tr><th>Sub-Canopy Species</th><th>Density</th><th>Avg. Height</th><th>Size</th></tr><tr><td>Balsam Fir</td><td>High</td><td>Variable</td><td>Variable</td></tr></table>					Sub-Canopy Species	Density	Avg. Height	Size	Balsam Fir	High	Variable	Variable																																
Canopy Species	% Cover	Size Class	DBH	Age																																																																	
Northern White Cedar	10		8																																																																		
Balsam Fir	70	Seedling	7	100																																																																	
Red Maple	20	Seedling	8																																																																		
Sub-Canopy Species	Density	Avg. Height	Size																																																																		
Balsam Fir	High	Variable	Variable																																																																		
133	6112 - Lowland Aspen	Poletimber Well			23.3	59	51-80	N/A	Almost 50/50 lowland/upland. Highly variable stand. North half is mostly inoperable, has most of the balsam fir, and has a pocket of white pine and spruce. South end has most of the oak.																																																												
<table><tr><th>Canopy Species</th><th>% Cover</th><th>Size Class</th><th>DBH</th><th>Age</th></tr><tr><td>Northern White Cedar</td><td>1</td><td></td><td>11</td><td></td></tr><tr><td>White Pine</td><td>3</td><td></td><td>14</td><td></td></tr><tr><td>Black Spruce</td><td>2</td><td></td><td>8</td><td></td></tr><tr><td>Quaking Aspen</td><td>54</td><td></td><td>8</td><td>59</td></tr><tr><td>Balsam Fir</td><td>23</td><td></td><td>6</td><td></td></tr><tr><td>Black/Red (Hybrid) Oak</td><td>7</td><td></td><td>12</td><td></td></tr><tr><td>Red Maple</td><td>10</td><td></td><td>8</td><td></td></tr></table>					Canopy Species	% Cover	Size Class	DBH		Age	Northern White Cedar	1		11		White Pine	3		14		Black Spruce	2		8		Quaking Aspen	54		8	59	Balsam Fir	23		6		Black/Red (Hybrid) Oak	7		12		Red Maple	10		8		<table><tr><th>Sub-Canopy Species</th><th>Density</th><th>Avg. Height</th><th>Size</th></tr><tr><td>White Pine</td><td>Low</td><td>Variable</td><td>Variable</td></tr><tr><td>Balsam Fir</td><td>Medium</td><td>Variable</td><td>Variable</td></tr><tr><td>Red Maple</td><td>High</td><td>10 - 20 feet</td><td>10 - 20 feet</td></tr><tr><td>Tag Alder</td><td>Low</td><td>5 - 10 feet</td><td>5 - 10 feet</td></tr></table>				Sub-Canopy Species	Density	Avg. Height	Size	White Pine	Low	Variable	Variable	Balsam Fir	Medium	Variable	Variable	Red Maple	High	10 - 20 feet	10 - 20 feet	Tag Alder	Low	5 - 10 feet	5 - 10 feet
Canopy Species	% Cover	Size Class	DBH	Age																																																																	
Northern White Cedar	1		11																																																																		
White Pine	3		14																																																																		
Black Spruce	2		8																																																																		
Quaking Aspen	54		8	59																																																																	
Balsam Fir	23		6																																																																		
Black/Red (Hybrid) Oak	7		12																																																																		
Red Maple	10		8																																																																		
Sub-Canopy Species	Density	Avg. Height	Size																																																																		
White Pine	Low	Variable	Variable																																																																		
Balsam Fir	Medium	Variable	Variable																																																																		
Red Maple	High	10 - 20 feet	10 - 20 feet																																																																		
Tag Alder	Low	5 - 10 feet	5 - 10 feet																																																																		
134	4131 - Aspen, Oak	Sapling Well			11.5	15	Immature	N/A	Cut a part of a sale in adjacent Manton compartment 98. Scattered oak and pines were left.																																																												
<table><tr><th>Canopy Species</th><th>% Cover</th><th>Size Class</th><th>DBH</th><th>Age</th></tr><tr><td>Red Maple</td><td>7</td><td>Log</td><td>2</td><td>15</td></tr><tr><td>Quaking Aspen</td><td>65</td><td>Log</td><td>1</td><td>15</td></tr><tr><td>Balsam Fir</td><td>1</td><td>Seedling</td><td>6</td><td></td></tr><tr><td>Black/Red (Hybrid) Oak</td><td>25</td><td></td><td>11</td><td>65</td></tr><tr><td>Pin Cherry</td><td>2</td><td>Pole</td><td>4</td><td></td></tr></table>					Canopy Species	% Cover	Size Class	DBH		Age	Red Maple	7	Log	2	15	Quaking Aspen	65	Log	1	15	Balsam Fir	1	Seedling	6		Black/Red (Hybrid) Oak	25		11	65	Pin Cherry	2	Pole	4		<table><tr><th>Sub-Canopy Species</th><th>Density</th><th>Avg. Height</th><th>Size</th></tr><tr><td>Balsam Fir</td><td>Low</td><td>Variable</td><td>Variable</td></tr><tr><td>Black/Red (Hybrid) Oak</td><td>Low</td><td>Variable</td><td>Variable</td></tr><tr><td>White Pine</td><td>Low</td><td>Variable</td><td>Variable</td></tr></table>				Sub-Canopy Species	Density	Avg. Height	Size	Balsam Fir	Low	Variable	Variable	Black/Red (Hybrid) Oak	Low	Variable	Variable	White Pine	Low	Variable	Variable														
Canopy Species	% Cover	Size Class	DBH	Age																																																																	
Red Maple	7	Log	2	15																																																																	
Quaking Aspen	65	Log	1	15																																																																	
Balsam Fir	1	Seedling	6																																																																		
Black/Red (Hybrid) Oak	25		11	65																																																																	
Pin Cherry	2	Pole	4																																																																		
Sub-Canopy Species	Density	Avg. Height	Size																																																																		
Balsam Fir	Low	Variable	Variable																																																																		
Black/Red (Hybrid) Oak	Low	Variable	Variable																																																																		
White Pine	Low	Variable	Variable																																																																		
135	42320 - Upland Spruce	Poletimber Well			3.8	80	111-140	N/A	Most of the white pine, oak, and aspen are up by the road.																																																												
<table><tr><th>Canopy Species</th><th>% Cover</th><th>Size Class</th><th>DBH</th><th>Age</th></tr><tr><td>Black Spruce</td><td>75</td><td></td><td>9</td><td>80</td></tr><tr><td>White Pine</td><td>20</td><td></td><td>14</td><td></td></tr><tr><td>Bigtooth Aspen</td><td>2</td><td>Seedling</td><td>7</td><td></td></tr><tr><td>Black/Red (Hybrid) Oak</td><td>3</td><td></td><td>13</td><td></td></tr></table>					Canopy Species	% Cover	Size Class	DBH		Age	Black Spruce	75		9	80	White Pine	20		14		Bigtooth Aspen	2	Seedling	7		Black/Red (Hybrid) Oak	3		13																																								
Canopy Species	% Cover	Size Class	DBH	Age																																																																	
Black Spruce	75		9	80																																																																	
White Pine	20		14																																																																		
Bigtooth Aspen	2	Seedling	7																																																																		
Black/Red (Hybrid) Oak	3		13																																																																		
136	6224 - Treed Bog	None			3.0			No																																																													
					<table><tr><th>Sub-Canopy Species</th><th>Density</th><th>Avg. Height</th><th>Size</th></tr><tr><td>Black Spruce</td><td>Medium</td><td>Variable</td><td>Variable</td></tr></table>				Sub-Canopy Species	Density	Avg. Height	Size	Black Spruce	Medium	Variable	Variable																																																					
Sub-Canopy Species	Density	Avg. Height	Size																																																																		
Black Spruce	Medium	Variable	Variable																																																																		
137	629 - Mixed non-forested Wetland	None			9.0			No	Mostly lowland shrub and lowland grasses.																																																												

Stand	Level 4 Cover Type	Size	Density	Acres	Stand Age	BA Range	Managed Site	General Comments			
139	4130 - Aspen	Poletimber Well	6.3	34	1-50	N/A		Just barely to pole size overall. No cutting records were found so I'm assuming it was cut with the adjacent stand to the west in a Missaukee County sale out of the Manton office.			
Canopy Species		% Cover	Size Class	DBH	Age	Sub-Canopy Species			Density	Avg. Height	Size
Black/Red (Hybrid) Oak		5	Pole	4		Black/Red (Hybrid) Oak			High	5 - 10 feet	5 - 10 feet
Quaking Aspen		15	Pole	4		Pin Cherry			Low	5 - 10 feet	5 - 10 feet
Bigtooth Aspen		70	Sapling	5	34	White Pine			Low	5 - 10 feet	5 - 10 feet
Pin Cherry		3	Pole	4		Balsam Fir			Low	10 - 20 feet	10 - 20 feet
Balsam Fir		2	Pole	4							
Red Maple		3	Pole	4							
White Pine		2	Sapling	6							
140	629 - Mixed non-forested Wetland	None	9.1				No				
						Sub-Canopy Species		Density	Avg. Height	Size	
						Tag Alder		High	5 - 10 feet	5 - 10 feet	
141	4130 - Aspen	Poletimber Well	37.0	59	Unspecified	N/A		Mostly bigtooth aspen mixed with quaking and scattered oak. East edge contains higher risk quaking aspen with a heavy balsam fir sub-canopy. There are a couple large white oak, but not enough to make up 1% of the canopy.			
Canopy Species		% Cover	Size Class	DBH	Age	Sub-Canopy Species			Density	Avg. Height	Size
Bigtooth Aspen		65		9	59	Pin Cherry			Low	5 - 10 feet	5 - 10 feet
Quaking Aspen		15	Seedling	7		Red Maple			Medium	>20 feet	>20 feet
White Pine		1		12		Balsam Fir			Medium	Variable	Variable
Red Pine		1		13		Black/Red (Hybrid) Oak			Low	Variable	Variable
Balsam Fir		5	Seedling	7		White Pine			Low	Variable	Variable
Black/Red (Hybrid) Oak		13		14							
142	6120 - Lowland Cedar	Poletimber Medium	8.2	135	111-140	N/A					
Canopy Species		% Cover	Size Class	DBH	Age	Sub-Canopy Species		Density	Avg. Height	Size	
Northern White Cedar		60		8	135	Balsam Fir		High	10 - 20 feet	10 - 20 feet	
Balsam Fir		20	Sapling	6		White Pine		Low	10 - 20 feet	10 - 20 feet	
Black Spruce		20	Seedling	6		Tag Alder		Medium	5 - 10 feet	5 - 10 feet	
143	6131 - Hemlock, White Pine, Maple, Birch	Poletimber Medium	11.1	100	81-110	N/A		Contains a lot of dead ash.			
Canopy Species		% Cover	Size Class	DBH	Age	Sub-Canopy Species			Density	Avg. Height	Size
White Pine		45		12		Tag Alder			Low	5 - 10 feet	5 - 10 feet
Balsam Fir		5	Seedling	6		White Pine			Medium	Variable	Variable
Red Maple		48		8	100	Balsam Fir			High	Variable	Variable
Northern White Cedar		2	Seedling	6							
144	629 - Mixed non-forested Wetland	None	1.5				No				

Stand	Level 4 Cover Type	Size Density	Acres	Stand Age	BA Range	Managed Site	General Comments		
145	4130 - Aspen	Poletimber Well	5.8	59	Unspecified	N/A			
Canopy Species		% Cover	Size Class	DBH	Age	Sub-Canopy Species	Density	Avg. Height	Size
White Oak		2		15		Balsam Fir	Low	Variable	Variable
Black/Red (Hybrid) Oak		5		14		White Pine	Medium	Variable	Variable
Red Maple		1		8					
Bigtooth Aspen		92		8	59				
146	4126 - White, Black, N. Pin Oak	Sawtimber Well	13.0	100	81-110	N/A			
Canopy Species		% Cover	Size Class	DBH	Age	Sub-Canopy Species	Density	Avg. Height	Size
Black/Red (Hybrid) Oak		55		14	100	White Oak	Trace	Variable	Variable
Red Maple		10		12		Red Maple	Low	>20 feet	>20 feet
White Pine		10		10		Black/Red (Hybrid) Oak	Low	Variable	Variable
White Oak		25		14		White Pine	Medium	Variable	Variable
147	4130 - Aspen	Poletimber Well	9.1	59	Unspecified	N/A			
Canopy Species		% Cover	Size Class	DBH	Age	Sub-Canopy Species	Density	Avg. Height	Size
White Pine		5		11		Red Maple	Low	>20 feet	>20 feet
Bigtooth Aspen		75		8	59	White Pine	Low	10 - 20 feet	10 - 20 feet
White Oak		5		14		Balsam Fir	Low	10 - 20 feet	10 - 20 feet
Black/Red (Hybrid) Oak		10		15					
Red Maple		5	Sapling	6					
148	42200 - Natural White Pine	Sawtimber Well	6.7	60	111-140	N/A			
Canopy Species		% Cover	Size Class	DBH	Age	Sub-Canopy Species	Density	Avg. Height	Size
Black/Red (Hybrid) Oak		25		12		Pin Cherry	Low	5 - 10 feet	5 - 10 feet
White Pine		75		12	60	White Pine	Low	5 - 10 feet	5 - 10 feet
						Balsam Fir	Low	Variable	Variable
149	42260 - Natural Pine, Mixed Deciduous	Sawtimber Well	8.4	76	111-140	N/A	Mixed pine with aspen intermixed.		
Canopy Species		% Cover	Size Class	DBH	Age	Sub-Canopy Species	Density	Avg. Height	Size
Black/Red (Hybrid) Oak		2		14		White Pine	Low	Variable	Variable
White Oak		2	Seedling	8					
Red Maple		2	Sapling	6					
White Pine		40		11	76				
Red Pine		30		13					
Bigtooth Aspen		24	Seedling	7	48				

Stand	Level 4 Cover Type	Size Density	Acres	Stand Age	BA Range	Managed Site	General Comments																																																								
150	4130 - Aspen	Sapling Medium	6.5	5	Unspecified	N/A	Cut Spring/Summer 2020.																																																								
<table><tr><th>Canopy Species</th><th>% Cover</th><th>Size Class</th><th>DBH</th><th>Age</th></tr><tr><td>White Oak</td><td>1</td><td></td><td>16</td><td></td></tr><tr><td>White Pine</td><td>1</td><td>Log</td><td>2</td><td></td></tr><tr><td>Bigtooth Aspen</td><td>93</td><td>Log</td><td>1</td><td>5</td></tr><tr><td>Red Maple</td><td>5</td><td>Log</td><td>1</td><td>5</td></tr></table>								Canopy Species	% Cover	Size Class	DBH	Age	White Oak	1		16		White Pine	1	Log	2		Bigtooth Aspen	93	Log	1	5	Red Maple	5	Log	1	5																															
Canopy Species	% Cover	Size Class	DBH	Age																																																											
White Oak	1		16																																																												
White Pine	1	Log	2																																																												
Bigtooth Aspen	93	Log	1	5																																																											
Red Maple	5	Log	1	5																																																											
151	6124 - Lowland Spruce-Fir	Poletimber Well	13.7	84	Unspecified	N/A																																																									
<table><tr><th>Canopy Species</th><th>% Cover</th><th>Size Class</th><th>DBH</th><th>Age</th></tr><tr><td>Black Spruce</td><td>35</td><td></td><td>9</td><td>84</td></tr><tr><td>Balsam Fir</td><td>20</td><td>Seedling</td><td>7</td><td></td></tr><tr><td>Northern White Cedar</td><td>10</td><td>Seedling</td><td>7</td><td>84</td></tr><tr><td>Red Maple</td><td>30</td><td></td><td>10</td><td></td></tr><tr><td>White Pine</td><td>5</td><td></td><td>19</td><td></td></tr></table> <table><tr><th>Sub-Canopy Species</th><th>Density</th><th>Avg. Height</th><th>Size</th></tr><tr><td>Tag Alder</td><td>Medium</td><td>5 - 10 feet</td><td>5 - 10 feet</td></tr><tr><td>Balsam Fir</td><td>Medium</td><td>Variable</td><td>Variable</td></tr><tr><td>Black Spruce</td><td>Low</td><td>Variable</td><td>Variable</td></tr></table>								Canopy Species	% Cover	Size Class	DBH	Age	Black Spruce	35		9	84	Balsam Fir	20	Seedling	7		Northern White Cedar	10	Seedling	7	84	Red Maple	30		10		White Pine	5		19		Sub-Canopy Species	Density	Avg. Height	Size	Tag Alder	Medium	5 - 10 feet	5 - 10 feet	Balsam Fir	Medium	Variable	Variable	Black Spruce	Low	Variable	Variable										
Canopy Species	% Cover	Size Class	DBH	Age																																																											
Black Spruce	35		9	84																																																											
Balsam Fir	20	Seedling	7																																																												
Northern White Cedar	10	Seedling	7	84																																																											
Red Maple	30		10																																																												
White Pine	5		19																																																												
Sub-Canopy Species	Density	Avg. Height	Size																																																												
Tag Alder	Medium	5 - 10 feet	5 - 10 feet																																																												
Balsam Fir	Medium	Variable	Variable																																																												
Black Spruce	Low	Variable	Variable																																																												
152	42200 - Natural White Pine	Poletimber Well	8.4	53	111-140	N/A																																																									
<table><tr><th>Canopy Species</th><th>% Cover</th><th>Size Class</th><th>DBH</th><th>Age</th></tr><tr><td>Bigtooth Aspen</td><td>2</td><td>Seedling</td><td>7</td><td></td></tr><tr><td>White Pine</td><td>85</td><td></td><td>10</td><td>53</td></tr><tr><td>Black/Red (Hybrid) Oak</td><td>10</td><td></td><td>10</td><td></td></tr><tr><td>Red Maple</td><td>2</td><td>Sapling</td><td>6</td><td></td></tr><tr><td>Red Pine</td><td>1</td><td></td><td>13</td><td></td></tr></table> <table><tr><th>Sub-Canopy Species</th><th>Density</th><th>Avg. Height</th><th>Size</th></tr><tr><td>Black/Red (Hybrid) Oak</td><td>Trace</td><td>Variable</td><td>Variable</td></tr><tr><td>White Pine</td><td>Trace</td><td>Variable</td><td>Variable</td></tr></table>								Canopy Species	% Cover	Size Class	DBH	Age	Bigtooth Aspen	2	Seedling	7		White Pine	85		10	53	Black/Red (Hybrid) Oak	10		10		Red Maple	2	Sapling	6		Red Pine	1		13		Sub-Canopy Species	Density	Avg. Height	Size	Black/Red (Hybrid) Oak	Trace	Variable	Variable	White Pine	Trace	Variable	Variable														
Canopy Species	% Cover	Size Class	DBH	Age																																																											
Bigtooth Aspen	2	Seedling	7																																																												
White Pine	85		10	53																																																											
Black/Red (Hybrid) Oak	10		10																																																												
Red Maple	2	Sapling	6																																																												
Red Pine	1		13																																																												
Sub-Canopy Species	Density	Avg. Height	Size																																																												
Black/Red (Hybrid) Oak	Trace	Variable	Variable																																																												
White Pine	Trace	Variable	Variable																																																												
153	6128 - Lowland Coniferous, Mixed Deciduous	Sawtimber Well	27.6	118	141-170	N/A																																																									
<table><tr><th>Canopy Species</th><th>% Cover</th><th>Size Class</th><th>DBH</th><th>Age</th></tr><tr><td>Northern White Cedar</td><td>15</td><td></td><td>9</td><td></td></tr><tr><td>Paper Birch</td><td>10</td><td>Seedling</td><td>8</td><td></td></tr><tr><td>White Pine</td><td>20</td><td></td><td>18</td><td>118</td></tr><tr><td>Tamarack</td><td>10</td><td></td><td>8</td><td></td></tr><tr><td>Black Spruce</td><td>20</td><td></td><td>8</td><td></td></tr><tr><td>Balsam Fir</td><td>15</td><td>Seedling</td><td>8</td><td></td></tr><tr><td>Red Maple</td><td>10</td><td></td><td>9</td><td></td></tr></table> <table><tr><th>Sub-Canopy Species</th><th>Density</th><th>Avg. Height</th><th>Size</th></tr><tr><td>Black Spruce</td><td>Medium</td><td>Variable</td><td>Variable</td></tr><tr><td>Tag Alder</td><td>Medium</td><td>5 - 10 feet</td><td>5 - 10 feet</td></tr><tr><td>Balsam Fir</td><td>Medium</td><td>Variable</td><td>Variable</td></tr></table>								Canopy Species	% Cover	Size Class	DBH	Age	Northern White Cedar	15		9		Paper Birch	10	Seedling	8		White Pine	20		18	118	Tamarack	10		8		Black Spruce	20		8		Balsam Fir	15	Seedling	8		Red Maple	10		9		Sub-Canopy Species	Density	Avg. Height	Size	Black Spruce	Medium	Variable	Variable	Tag Alder	Medium	5 - 10 feet	5 - 10 feet	Balsam Fir	Medium	Variable	Variable
Canopy Species	% Cover	Size Class	DBH	Age																																																											
Northern White Cedar	15		9																																																												
Paper Birch	10	Seedling	8																																																												
White Pine	20		18	118																																																											
Tamarack	10		8																																																												
Black Spruce	20		8																																																												
Balsam Fir	15	Seedling	8																																																												
Red Maple	10		9																																																												
Sub-Canopy Species	Density	Avg. Height	Size																																																												
Black Spruce	Medium	Variable	Variable																																																												
Tag Alder	Medium	5 - 10 feet	5 - 10 feet																																																												
Balsam Fir	Medium	Variable	Variable																																																												
154	6124 - Lowland Spruce-Fir	Poletimber Well	29.5	107	Unspecified	N/A																																																									
<table><tr><th>Canopy Species</th><th>% Cover</th><th>Size Class</th><th>DBH</th><th>Age</th></tr><tr><td>Balsam Fir</td><td>5</td><td>Seedling</td><td>7</td><td></td></tr><tr><td>Paper Birch</td><td>1</td><td>Seedling</td><td>6</td><td></td></tr><tr><td>Northern White Cedar</td><td>37</td><td></td><td>8</td><td></td></tr><tr><td>Red Maple</td><td>5</td><td></td><td>8</td><td></td></tr><tr><td>Tamarack</td><td>7</td><td></td><td>10</td><td></td></tr><tr><td>Black Spruce</td><td>45</td><td>Seedling</td><td>7</td><td>107</td></tr></table> <table><tr><th>Sub-Canopy Species</th><th>Density</th><th>Avg. Height</th><th>Size</th></tr><tr><td>Balsam Fir</td><td>Low</td><td>Variable</td><td>Variable</td></tr><tr><td>Tag Alder</td><td>Medium</td><td>5 - 10 feet</td><td>5 - 10 feet</td></tr><tr><td>Tamarack</td><td>Trace</td><td>5 - 10 feet</td><td>5 - 10 feet</td></tr><tr><td>Black Spruce</td><td>Low</td><td>Variable</td><td>Variable</td></tr></table>								Canopy Species	% Cover	Size Class	DBH	Age	Balsam Fir	5	Seedling	7		Paper Birch	1	Seedling	6		Northern White Cedar	37		8		Red Maple	5		8		Tamarack	7		10		Black Spruce	45	Seedling	7	107	Sub-Canopy Species	Density	Avg. Height	Size	Balsam Fir	Low	Variable	Variable	Tag Alder	Medium	5 - 10 feet	5 - 10 feet	Tamarack	Trace	5 - 10 feet	5 - 10 feet	Black Spruce	Low	Variable	Variable	
Canopy Species	% Cover	Size Class	DBH	Age																																																											
Balsam Fir	5	Seedling	7																																																												
Paper Birch	1	Seedling	6																																																												
Northern White Cedar	37		8																																																												
Red Maple	5		8																																																												
Tamarack	7		10																																																												
Black Spruce	45	Seedling	7	107																																																											
Sub-Canopy Species	Density	Avg. Height	Size																																																												
Balsam Fir	Low	Variable	Variable																																																												
Tag Alder	Medium	5 - 10 feet	5 - 10 feet																																																												
Tamarack	Trace	5 - 10 feet	5 - 10 feet																																																												
Black Spruce	Low	Variable	Variable																																																												



Stand	Level 4 Cover Type	Size Density	Acres	Stand Age	BA Range	Managed Site	General Comments																																										
156	4130 - Aspen	Poletimber Well	24.8	35	1-50	N/A	Eastern finger is mostly jack pine. Cut 1990																																										
<table><tr><th>Canopy Species</th><th>% Cover</th><th>Size Class</th><th>DBH</th><th>Age</th></tr><tr><td>White Pine</td><td>2</td><td></td><td>12</td><td></td></tr><tr><td>Bigtooth Aspen</td><td>82</td><td>Sapling</td><td>5</td><td>35</td></tr><tr><td>Black/Red (Hybrid) Oak</td><td>5</td><td>Sapling</td><td>5</td><td></td></tr><tr><td>Balsam Fir</td><td>1</td><td>Seedling</td><td>6</td><td></td></tr><tr><td>Jack Pine</td><td>10</td><td>Sapling</td><td>5</td><td></td></tr></table>		Canopy Species	% Cover	Size Class	DBH	Age	White Pine	2		12		Bigtooth Aspen	82	Sapling	5	35	Black/Red (Hybrid) Oak	5	Sapling	5		Balsam Fir	1	Seedling	6		Jack Pine	10	Sapling	5		<table><tr><th>Sub-Canopy Species</th><th>Density</th><th>Avg. Height</th><th>Size</th></tr><tr><td>Pin Cherry</td><td>Low</td><td>Variable</td><td>Variable</td></tr><tr><td>Balsam Fir</td><td>Trace</td><td>Variable</td><td>Variable</td></tr><tr><td>White Pine</td><td>Medium</td><td>Variable</td><td>Variable</td></tr></table>		Sub-Canopy Species	Density	Avg. Height	Size	Pin Cherry	Low	Variable	Variable	Balsam Fir	Trace	Variable	Variable	White Pine	Medium	Variable	Variable
Canopy Species	% Cover	Size Class	DBH	Age																																													
White Pine	2		12																																														
Bigtooth Aspen	82	Sapling	5	35																																													
Black/Red (Hybrid) Oak	5	Sapling	5																																														
Balsam Fir	1	Seedling	6																																														
Jack Pine	10	Sapling	5																																														
Sub-Canopy Species	Density	Avg. Height	Size																																														
Pin Cherry	Low	Variable	Variable																																														
Balsam Fir	Trace	Variable	Variable																																														
White Pine	Medium	Variable	Variable																																														
157	622 - Lowland Shrub	None	2.6			No																																											
158	4130 - Aspen	Sapling Well	13.9	25	Immature	N/A	Most of the oak is in the eastern quarter of the stand.																																										
<table><tr><th>Canopy Species</th><th>% Cover</th><th>Size Class</th><th>DBH</th><th>Age</th></tr><tr><td>Black/Red (Hybrid) Oak</td><td>8</td><td>Pole</td><td>4</td><td></td></tr><tr><td>Bigtooth Aspen</td><td>90</td><td>Pole</td><td>4</td><td>25</td></tr><tr><td>Black Cherry</td><td>1</td><td>Sapling</td><td>5</td><td></td></tr><tr><td>Jack Pine</td><td>1</td><td>Sapling</td><td>5</td><td></td></tr></table>		Canopy Species	% Cover	Size Class	DBH	Age	Black/Red (Hybrid) Oak	8	Pole	4		Bigtooth Aspen	90	Pole	4	25	Black Cherry	1	Sapling	5		Jack Pine	1	Sapling	5		<table><tr><th>Sub-Canopy Species</th><th>Density</th><th>Avg. Height</th><th>Size</th></tr><tr><td>Red Maple</td><td>Low</td><td>5 - 10 feet</td><td>5 - 10 feet</td></tr><tr><td>White Pine</td><td>Medium</td><td>Variable</td><td>Variable</td></tr><tr><td>Pin Cherry</td><td>Low</td><td>Variable</td><td>Variable</td></tr></table>		Sub-Canopy Species	Density	Avg. Height	Size	Red Maple	Low	5 - 10 feet	5 - 10 feet	White Pine	Medium	Variable	Variable	Pin Cherry	Low	Variable	Variable					
Canopy Species	% Cover	Size Class	DBH	Age																																													
Black/Red (Hybrid) Oak	8	Pole	4																																														
Bigtooth Aspen	90	Pole	4	25																																													
Black Cherry	1	Sapling	5																																														
Jack Pine	1	Sapling	5																																														
Sub-Canopy Species	Density	Avg. Height	Size																																														
Red Maple	Low	5 - 10 feet	5 - 10 feet																																														
White Pine	Medium	Variable	Variable																																														
Pin Cherry	Low	Variable	Variable																																														
159	4191 - Mixed Upland Deciduous with Conifer	Sapling Medium	11.2	25	Immature	N/A	North part harvested in 2000, south part harvested in 2010.																																										
<table><tr><th>Canopy Species</th><th>% Cover</th><th>Size Class</th><th>DBH</th><th>Age</th></tr><tr><td>White Pine</td><td>15</td><td>Pole</td><td>3</td><td></td></tr><tr><td>Red Maple</td><td>2</td><td>Log</td><td>2</td><td></td></tr><tr><td>Black/Red (Hybrid) Oak</td><td>35</td><td>Pole</td><td>4</td><td>25</td></tr><tr><td>Pin Cherry</td><td>35</td><td>Log</td><td>2</td><td></td></tr><tr><td>White Pine</td><td>5</td><td></td><td>13</td><td></td></tr><tr><td>Bigtooth Aspen</td><td>8</td><td>Log</td><td>2</td><td>15</td></tr></table>		Canopy Species	% Cover	Size Class	DBH	Age	White Pine	15	Pole	3		Red Maple	2	Log	2		Black/Red (Hybrid) Oak	35	Pole	4	25	Pin Cherry	35	Log	2		White Pine	5		13		Bigtooth Aspen	8	Log	2	15													
Canopy Species	% Cover	Size Class	DBH	Age																																													
White Pine	15	Pole	3																																														
Red Maple	2	Log	2																																														
Black/Red (Hybrid) Oak	35	Pole	4	25																																													
Pin Cherry	35	Log	2																																														
White Pine	5		13																																														
Bigtooth Aspen	8	Log	2	15																																													
160	629 - Mixed non-forested Wetland	None	70.0			No																																											
162	4319 - Mixed Upland Forest	Sawtimber Well	1.0	78	51-80	N/A	From the road it looks like an island of red maple sawtimber with balsam fir and white pine.																																										
163	6122 - Black Spruce	Sawtimber Well	27.6	98		N/A	Low end of canopy coverage range. There is a 1976 FTP to cut all red maple, aspen, and oak.																																										
<table><tr><th>Canopy Species</th><th>% Cover</th><th>Size Class</th><th>DBH</th><th>Age</th></tr><tr><td>Red Maple</td><td>5</td><td></td><td>12</td><td></td></tr><tr><td>Balsam Fir</td><td>10</td><td></td><td>8</td><td></td></tr><tr><td>White Pine</td><td>2</td><td></td><td>12</td><td></td></tr><tr><td>Black Spruce</td><td>78</td><td></td><td>10</td><td>98</td></tr><tr><td>Paper Birch</td><td>5</td><td></td><td>8</td><td></td></tr></table>		Canopy Species	% Cover	Size Class	DBH	Age	Red Maple	5		12		Balsam Fir	10		8		White Pine	2		12		Black Spruce	78		10	98	Paper Birch	5		8		<table><tr><th>Sub-Canopy Species</th><th>Density</th><th>Avg. Height</th><th>Size</th></tr><tr><td>Balsam Fir</td><td>Medium</td><td>Variable</td><td>Variable</td></tr><tr><td>Tag Alder</td><td>Medium</td><td>5 - 10 feet</td><td>5 - 10 feet</td></tr><tr><td>Black Spruce</td><td>Medium</td><td>Variable</td><td>Variable</td></tr></table>		Sub-Canopy Species	Density	Avg. Height	Size	Balsam Fir	Medium	Variable	Variable	Tag Alder	Medium	5 - 10 feet	5 - 10 feet	Black Spruce	Medium	Variable	Variable
Canopy Species	% Cover	Size Class	DBH	Age																																													
Red Maple	5		12																																														
Balsam Fir	10		8																																														
White Pine	2		12																																														
Black Spruce	78		10	98																																													
Paper Birch	5		8																																														
Sub-Canopy Species	Density	Avg. Height	Size																																														
Balsam Fir	Medium	Variable	Variable																																														
Tag Alder	Medium	5 - 10 feet	5 - 10 feet																																														
Black Spruce	Medium	Variable	Variable																																														
164	622 - Lowland Shrub	None	4.6			No	OPIC - FMD: SCA = IDENTIFIED AS POG IN INITIAL OG/BS PLANS																																										

Stand	Level 4 Cover Type	Size Density	Acres	Stand Age	BA Range	Managed Site	General Comments																																																			
165	4191 - Mixed Upland Deciduous with Conifer	Sapling Medium	14.2	3	1-50	N/A	Cut Fall 2021/Winter 2022. Log/pole white pine and oak left.																																																			
<table><tr><th>Canopy Species</th><th>% Cover</th><th>Size Class</th><th>DBH</th><th>Age</th></tr><tr><td>Red Maple</td><td>58</td><td>Log</td><td>1</td><td>3</td></tr><tr><td>Black/Red (Hybrid) Oak</td><td>2</td><td></td><td>12</td><td></td></tr><tr><td>Pin Cherry</td><td>2</td><td>Log</td><td>1</td><td></td></tr><tr><td>White Pine</td><td>28</td><td></td><td>11</td><td>87</td></tr><tr><td>Quaking Aspen</td><td>10</td><td>Log</td><td>1</td><td>3</td></tr></table>								Canopy Species	% Cover	Size Class	DBH	Age	Red Maple	58	Log	1	3	Black/Red (Hybrid) Oak	2		12		Pin Cherry	2	Log	1		White Pine	28		11	87	Quaking Aspen	10	Log	1	3																					
Canopy Species	% Cover	Size Class	DBH	Age																																																						
Red Maple	58	Log	1	3																																																						
Black/Red (Hybrid) Oak	2		12																																																							
Pin Cherry	2	Log	1																																																							
White Pine	28		11	87																																																						
Quaking Aspen	10	Log	1	3																																																						
166	42200 - Natural White Pine	Sawtimber Well	10.2	87	81-110	N/A	Thinned in Fall 2021/Winter 2022 by removing most of the hardwoods. A few oak were marked to leave for mast.																																																			
<table><tr><th>Canopy Species</th><th>% Cover</th><th>Size Class</th><th>DBH</th><th>Age</th></tr><tr><td>White Pine</td><td>99</td><td></td><td>12</td><td>87</td></tr><tr><td>Black/Red (Hybrid) Oak</td><td>1</td><td></td><td>12</td><td>87</td></tr></table> <table><tr><th>Sub-Canopy Species</th><th>Density</th><th>Avg. Height</th><th>Size</th></tr><tr><td>Red Maple</td><td>Low</td><td>5 - 10 feet</td><td>5 - 10 feet</td></tr></table>								Canopy Species	% Cover	Size Class	DBH	Age	White Pine	99		12	87	Black/Red (Hybrid) Oak	1		12	87	Sub-Canopy Species	Density	Avg. Height	Size	Red Maple	Low	5 - 10 feet	5 - 10 feet																												
Canopy Species	% Cover	Size Class	DBH	Age																																																						
White Pine	99		12	87																																																						
Black/Red (Hybrid) Oak	1		12	87																																																						
Sub-Canopy Species	Density	Avg. Height	Size																																																							
Red Maple	Low	5 - 10 feet	5 - 10 feet																																																							
167	6113 - Lowland Maple	Poletimber Well	12.1	87	81-110	N/A	Lowland maple with some conifer and super-canopy white pine.																																																			
<table><tr><th>Canopy Species</th><th>% Cover</th><th>Size Class</th><th>DBH</th><th>Age</th></tr><tr><td>White Pine</td><td>3</td><td></td><td>18</td><td></td></tr><tr><td>Black Spruce</td><td>4</td><td>Seedling</td><td>7</td><td></td></tr><tr><td>Red Maple</td><td>70</td><td></td><td>7</td><td>87</td></tr><tr><td>Northern White Cedar</td><td>10</td><td></td><td>10</td><td></td></tr><tr><td>Red Pine</td><td>1</td><td></td><td>14</td><td></td></tr><tr><td>Paper Birch</td><td>12</td><td>Sapling</td><td>7</td><td></td></tr></table> <table><tr><th>Sub-Canopy Species</th><th>Density</th><th>Avg. Height</th><th>Size</th></tr><tr><td>Balsam Fir</td><td>Low</td><td>Variable</td><td>Variable</td></tr><tr><td>Tag Alder</td><td>Low</td><td>5 - 10 feet</td><td>5 - 10 feet</td></tr><tr><td>White Pine</td><td>Low</td><td>Variable</td><td>Variable</td></tr></table>								Canopy Species	% Cover	Size Class	DBH	Age	White Pine	3		18		Black Spruce	4	Seedling	7		Red Maple	70		7	87	Northern White Cedar	10		10		Red Pine	1		14		Paper Birch	12	Sapling	7		Sub-Canopy Species	Density	Avg. Height	Size	Balsam Fir	Low	Variable	Variable	Tag Alder	Low	5 - 10 feet	5 - 10 feet	White Pine	Low	Variable	Variable
Canopy Species	% Cover	Size Class	DBH	Age																																																						
White Pine	3		18																																																							
Black Spruce	4	Seedling	7																																																							
Red Maple	70		7	87																																																						
Northern White Cedar	10		10																																																							
Red Pine	1		14																																																							
Paper Birch	12	Sapling	7																																																							
Sub-Canopy Species	Density	Avg. Height	Size																																																							
Balsam Fir	Low	Variable	Variable																																																							
Tag Alder	Low	5 - 10 feet	5 - 10 feet																																																							
White Pine	Low	Variable	Variable																																																							
168	6124 - Lowland Spruce-Fir	Poletimber Medium	89.5	107		N/A																																																				
<table><tr><th>Canopy Species</th><th>% Cover</th><th>Size Class</th><th>DBH</th><th>Age</th></tr><tr><td>Northern White Cedar</td><td>35</td><td></td><td>8</td><td>107</td></tr><tr><td>Balsam Fir</td><td>20</td><td>Seedling</td><td>6</td><td></td></tr><tr><td>Black Spruce</td><td>35</td><td>Seedling</td><td>7</td><td></td></tr><tr><td>Paper Birch</td><td>1</td><td>Seedling</td><td>7</td><td></td></tr><tr><td>Red Maple</td><td>9</td><td></td><td>8</td><td></td></tr></table> <table><tr><th>Sub-Canopy Species</th><th>Density</th><th>Avg. Height</th><th>Size</th></tr><tr><td>Tag Alder</td><td>Medium</td><td>5 - 10 feet</td><td>5 - 10 feet</td></tr></table>								Canopy Species	% Cover	Size Class	DBH	Age	Northern White Cedar	35		8	107	Balsam Fir	20	Seedling	6		Black Spruce	35	Seedling	7		Paper Birch	1	Seedling	7		Red Maple	9		8		Sub-Canopy Species	Density	Avg. Height	Size	Tag Alder	Medium	5 - 10 feet	5 - 10 feet													
Canopy Species	% Cover	Size Class	DBH	Age																																																						
Northern White Cedar	35		8	107																																																						
Balsam Fir	20	Seedling	6																																																							
Black Spruce	35	Seedling	7																																																							
Paper Birch	1	Seedling	7																																																							
Red Maple	9		8																																																							
Sub-Canopy Species	Density	Avg. Height	Size																																																							
Tag Alder	Medium	5 - 10 feet	5 - 10 feet																																																							
169	500 - Water	None	32.5			No																																																				
170	310 - Herbaceous Openland	None	12.6			Yes	This was a mixed stand of pine and oak that was cut Winter 2022 and tops were spread for natural regeneration. Virtually no regeneration present except for a few stump sprout cherry. Add to Bear Creek Burn to manage for an opening/barrens.																																																			
171	6224 - Treed Bog	None	19.8			No																																																				
<table><tr><th>Sub-Canopy Species</th><th>Density</th><th>Avg. Height</th><th>Size</th></tr><tr><td>Leatherleaf</td><td>Full</td><td>&lt; 5 feet</td><td>&lt; 5 feet</td></tr></table>								Sub-Canopy Species	Density	Avg. Height	Size	Leatherleaf	Full	< 5 feet	< 5 feet																																											
Sub-Canopy Species	Density	Avg. Height	Size																																																							
Leatherleaf	Full	< 5 feet	< 5 feet																																																							

Stand	Level 4 Cover Type	Size Density	Acres	Stand Age	BA Range	Managed Site	General Comments																																					
172	42200 - Natural White Pine	Sawtimber Well	17.6	50	81-110	N/A	Thinned Winter 2022. High end of BA range.																																					
<table><tr><th>Canopy Species</th><th>% Cover</th><th>Size Class</th><th>DBH</th><th>Age</th></tr><tr><td>Black/Red (Hybrid) Oak</td><td>2</td><td></td><td>16</td><td>89</td></tr><tr><td>White Pine</td><td>94</td><td></td><td>11</td><td>50</td></tr><tr><td>White Oak</td><td>2</td><td></td><td>16</td><td>89</td></tr><tr><td>Red Pine</td><td>2</td><td></td><td>12</td><td></td></tr></table>			Canopy Species	% Cover	Size Class	DBH	Age	Black/Red (Hybrid) Oak	2		16	89	White Pine	94		11	50	White Oak	2		16	89	Red Pine	2		12		<table><tr><th>Sub-Canopy Species</th><th>Density</th><th>Avg. Height</th><th>Size</th></tr><tr><td>Pin Cherry</td><td>Low</td><td>5 - 10 feet</td><td>5 - 10 feet</td></tr><tr><td>Balsam Fir</td><td>Trace</td><td>Variable</td><td>Variable</td></tr></table>				Sub-Canopy Species	Density	Avg. Height	Size	Pin Cherry	Low	5 - 10 feet	5 - 10 feet	Balsam Fir	Trace	Variable	Variable	
Canopy Species	% Cover	Size Class	DBH	Age																																								
Black/Red (Hybrid) Oak	2		16	89																																								
White Pine	94		11	50																																								
White Oak	2		16	89																																								
Red Pine	2		12																																									
Sub-Canopy Species	Density	Avg. Height	Size																																									
Pin Cherry	Low	5 - 10 feet	5 - 10 feet																																									
Balsam Fir	Trace	Variable	Variable																																									
173	4122 - Oak, Pine	Sawtimber Medium	4.5	87	1-50	N/A	Shelterwood cut 2022. No regeneration yet, except for some cherry sprouts.																																					
<table><tr><th>Canopy Species</th><th>% Cover</th><th>Size Class</th><th>DBH</th><th>Age</th></tr><tr><td>White Oak</td><td>35</td><td></td><td>14</td><td>87</td></tr><tr><td>Black/Red (Hybrid) Oak</td><td>30</td><td></td><td>14</td><td>87</td></tr><tr><td>White Pine</td><td>35</td><td></td><td>8</td><td>48</td></tr></table>			Canopy Species	% Cover	Size Class	DBH	Age	White Oak	35		14	87	Black/Red (Hybrid) Oak	30		14	87	White Pine	35		8	48	<table><tr><th>Sub-Canopy Species</th><th>Density</th><th>Avg. Height</th><th>Size</th></tr><tr><td>White Pine</td><td>Low</td><td>Variable</td><td>Variable</td></tr><tr><td>Pin Cherry</td><td>Low</td><td>5 - 10 feet</td><td>5 - 10 feet</td></tr></table>				Sub-Canopy Species	Density	Avg. Height	Size	White Pine	Low	Variable	Variable	Pin Cherry	Low	5 - 10 feet	5 - 10 feet						
Canopy Species	% Cover	Size Class	DBH	Age																																								
White Oak	35		14	87																																								
Black/Red (Hybrid) Oak	30		14	87																																								
White Pine	35		8	48																																								
Sub-Canopy Species	Density	Avg. Height	Size																																									
White Pine	Low	Variable	Variable																																									
Pin Cherry	Low	5 - 10 feet	5 - 10 feet																																									
174	6224 - Treed Bog	None	2.2			No																																						
176	4191 - Mixed Upland Deciduous with Conifer	Sawtimber Well	9.3	48	51-80	N/A	Heavily thinned in 2024. Some sprouting occurring but high amount of deer browse.																																					
<table><tr><th>Canopy Species</th><th>% Cover</th><th>Size Class</th><th>DBH</th><th>Age</th></tr><tr><td>Red Pine</td><td>1</td><td></td><td>17</td><td></td></tr><tr><td>White Oak</td><td>15</td><td></td><td>17</td><td>88</td></tr><tr><td>Red Maple</td><td>10</td><td></td><td>10</td><td></td></tr><tr><td>Black/Red (Hybrid) Oak</td><td>35</td><td></td><td>15</td><td>88</td></tr><tr><td>White Pine</td><td>39</td><td></td><td>12</td><td>48</td></tr></table>			Canopy Species	% Cover	Size Class	DBH	Age	Red Pine	1		17		White Oak	15		17	88	Red Maple	10		10		Black/Red (Hybrid) Oak	35		15	88	White Pine	39		12	48	<table><tr><th>Sub-Canopy Species</th><th>Density</th><th>Avg. Height</th><th>Size</th></tr><tr><td>White Pine</td><td>Medium</td><td>Variable</td><td>Variable</td></tr></table>				Sub-Canopy Species	Density	Avg. Height	Size	White Pine	Medium	Variable	Variable
Canopy Species	% Cover	Size Class	DBH	Age																																								
Red Pine	1		17																																									
White Oak	15		17	88																																								
Red Maple	10		10																																									
Black/Red (Hybrid) Oak	35		15	88																																								
White Pine	39		12	48																																								
Sub-Canopy Species	Density	Avg. Height	Size																																									
White Pine	Medium	Variable	Variable																																									
177	6120 - Lowland Cedar	Sawtimber Well	13.3	128	111-140	N/A	Decent sized blowdown area that is coming back to balsam fir is included.																																					
<table><tr><th>Canopy Species</th><th>% Cover</th><th>Size Class</th><th>DBH</th><th>Age</th></tr><tr><td>Northern White Cedar</td><td>70</td><td></td><td>11</td><td>128</td></tr><tr><td>Hemlock</td><td>10</td><td></td><td>13</td><td></td></tr><tr><td>Balsam Fir</td><td>17</td><td>Sapling</td><td>6</td><td></td></tr><tr><td>White Pine</td><td>3</td><td></td><td>17</td><td></td></tr></table>			Canopy Species	% Cover	Size Class	DBH	Age	Northern White Cedar	70		11	128	Hemlock	10		13		Balsam Fir	17	Sapling	6		White Pine	3		17		<table><tr><th>Sub-Canopy Species</th><th>Density</th><th>Avg. Height</th><th>Size</th></tr><tr><td>Balsam Fir</td><td>Full</td><td>Variable</td><td>Variable</td></tr><tr><td>Tag Alder</td><td>Low</td><td>Variable</td><td>Variable</td></tr></table>				Sub-Canopy Species	Density	Avg. Height	Size	Balsam Fir	Full	Variable	Variable	Tag Alder	Low	Variable	Variable	
Canopy Species	% Cover	Size Class	DBH	Age																																								
Northern White Cedar	70		11	128																																								
Hemlock	10		13																																									
Balsam Fir	17	Sapling	6																																									
White Pine	3		17																																									
Sub-Canopy Species	Density	Avg. Height	Size																																									
Balsam Fir	Full	Variable	Variable																																									
Tag Alder	Low	Variable	Variable																																									
181	6128 - Lowland Coniferous, Mixed Deciduous	Poletimber Medium	9.6	95		N/A	No vehicle access except through private.																																					
182	4131 - Aspen, Oak	Poletimber Well	23.8	48		N/A	Previous comment: ASPEN WITH SCATTERED OAK, NO ACCESS EXCEPT ACROSS PRIVATE, scattered wet areas WITH LOWLAND SHRUB																																					
183	6225 - Bog	None	1.5			No																																						

Stand	Level 4 Cover Type	Size Density	Acres	Stand Age	BA Range	Managed Site	General Comments																																																																
185	6129 - Mixed Coniferous Lowland Forest	Sawtimber Well	21.8	118	111-140	N/A	Large, supercanopy white pine dominated lowland.																																																																
<table><tr><th>Canopy Species</th><th>% Cover</th><th>Size Class</th><th>DBH</th><th>Age</th></tr><tr><td>Northern White Cedar</td><td>20</td><td></td><td>8</td><td>118</td></tr><tr><td>Red Maple</td><td>8</td><td></td><td>8</td><td></td></tr><tr><td>Balsam Fir</td><td>17</td><td>Seedling</td><td>6</td><td></td></tr><tr><td>Red Pine</td><td>2</td><td></td><td>10</td><td></td></tr><tr><td>Black Spruce</td><td>17</td><td></td><td>7</td><td></td></tr><tr><td>Balsam Poplar</td><td>1</td><td>Seedling</td><td>6</td><td></td></tr><tr><td>Paper Birch</td><td>1</td><td>Seedling</td><td>7</td><td></td></tr><tr><td>White Pine</td><td>34</td><td></td><td>19</td><td>118</td></tr></table>			Canopy Species	% Cover	Size Class	DBH	Age	Northern White Cedar	20		8	118	Red Maple	8		8		Balsam Fir	17	Seedling	6		Red Pine	2		10		Black Spruce	17		7		Balsam Poplar	1	Seedling	6		Paper Birch	1	Seedling	7		White Pine	34		19	118	<table><tr><th>Sub-Canopy Species</th><th>Density</th><th>Avg. Height</th><th>Size</th></tr><tr><td>Tag Alder</td><td>Low</td><td>5 - 10 feet</td><td>5 - 10 feet</td></tr><tr><td>Balsam Fir</td><td>Medium</td><td>Variable</td><td>Variable</td></tr><tr><td>Black Spruce</td><td>Medium</td><td>Variable</td><td>Variable</td></tr><tr><td>White Pine</td><td>Medium</td><td>Variable</td><td>Variable</td></tr></table>				Sub-Canopy Species	Density	Avg. Height	Size	Tag Alder	Low	5 - 10 feet	5 - 10 feet	Balsam Fir	Medium	Variable	Variable	Black Spruce	Medium	Variable	Variable	White Pine	Medium	Variable	Variable
Canopy Species	% Cover	Size Class	DBH	Age																																																																			
Northern White Cedar	20		8	118																																																																			
Red Maple	8		8																																																																				
Balsam Fir	17	Seedling	6																																																																				
Red Pine	2		10																																																																				
Black Spruce	17		7																																																																				
Balsam Poplar	1	Seedling	6																																																																				
Paper Birch	1	Seedling	7																																																																				
White Pine	34		19	118																																																																			
Sub-Canopy Species	Density	Avg. Height	Size																																																																				
Tag Alder	Low	5 - 10 feet	5 - 10 feet																																																																				
Balsam Fir	Medium	Variable	Variable																																																																				
Black Spruce	Medium	Variable	Variable																																																																				
White Pine	Medium	Variable	Variable																																																																				
186	6224 - Treed Bog	None	2.3			No	BOG WITH SCATTERED CONIFERS ENCROACHING																																																																
187	4130 - Aspen	Poletimber Well	23.7	35	1-50	N/A	Cut 1990.																																																																
<table><tr><th>Canopy Species</th><th>% Cover</th><th>Size Class</th><th>DBH</th><th>Age</th></tr><tr><td>White Pine</td><td>10</td><td></td><td>8</td><td></td></tr><tr><td>Bigtooth Aspen</td><td>88</td><td>Sapling</td><td>6</td><td>35</td></tr><tr><td>Black/Red (Hybrid) Oak</td><td>2</td><td>Pole</td><td>4</td><td></td></tr></table>			Canopy Species	% Cover	Size Class	DBH	Age	White Pine	10		8		Bigtooth Aspen	88	Sapling	6	35	Black/Red (Hybrid) Oak	2	Pole	4		<table><tr><th>Sub-Canopy Species</th><th>Density</th><th>Avg. Height</th><th>Size</th></tr><tr><td>Black/Red (Hybrid) Oak</td><td>Low</td><td>Variable</td><td>Variable</td></tr><tr><td>White Oak</td><td>Trace</td><td>5 - 10 feet</td><td>5 - 10 feet</td></tr><tr><td>White Pine</td><td>Low</td><td>Variable</td><td>Variable</td></tr></table>				Sub-Canopy Species	Density	Avg. Height	Size	Black/Red (Hybrid) Oak	Low	Variable	Variable	White Oak	Trace	5 - 10 feet	5 - 10 feet	White Pine	Low	Variable	Variable																													
Canopy Species	% Cover	Size Class	DBH	Age																																																																			
White Pine	10		8																																																																				
Bigtooth Aspen	88	Sapling	6	35																																																																			
Black/Red (Hybrid) Oak	2	Pole	4																																																																				
Sub-Canopy Species	Density	Avg. Height	Size																																																																				
Black/Red (Hybrid) Oak	Low	Variable	Variable																																																																				
White Oak	Trace	5 - 10 feet	5 - 10 feet																																																																				
White Pine	Low	Variable	Variable																																																																				
188	4311 - Pine, Aspen Mix	Poletimber Well	3.6	53	81-110	N/A	Mostly white pine with aspen and oak mixed in and some scattered red pine. Stand is on a transition slope from upland aspen to the west and lowland pine to the east																																																																
<table><tr><th>Canopy Species</th><th>% Cover</th><th>Size Class</th><th>DBH</th><th>Age</th></tr><tr><td>Red Maple</td><td>5</td><td>Seedling</td><td>6</td><td></td></tr><tr><td>White Oak</td><td>5</td><td></td><td>14</td><td></td></tr><tr><td>Black/Red (Hybrid) Oak</td><td>10</td><td></td><td>14</td><td></td></tr><tr><td>White Pine</td><td>45</td><td></td><td>8</td><td>53</td></tr><tr><td>Bigtooth Aspen</td><td>35</td><td>Seedling</td><td>7</td><td>53</td></tr></table>			Canopy Species	% Cover	Size Class	DBH	Age	Red Maple	5	Seedling	6		White Oak	5		14		Black/Red (Hybrid) Oak	10		14		White Pine	45		8	53	Bigtooth Aspen	35	Seedling	7	53	<table><tr><th>Sub-Canopy Species</th><th>Density</th><th>Avg. Height</th><th>Size</th></tr><tr><td>White Pine</td><td>Medium</td><td>Variable</td><td>Variable</td></tr></table>				Sub-Canopy Species	Density	Avg. Height	Size	White Pine	Medium	Variable	Variable																											
Canopy Species	% Cover	Size Class	DBH	Age																																																																			
Red Maple	5	Seedling	6																																																																				
White Oak	5		14																																																																				
Black/Red (Hybrid) Oak	10		14																																																																				
White Pine	45		8	53																																																																			
Bigtooth Aspen	35	Seedling	7	53																																																																			
Sub-Canopy Species	Density	Avg. Height	Size																																																																				
White Pine	Medium	Variable	Variable																																																																				
189	6224 - Treed Bog	None	14.2			No	Alot of encroaching conifers and a rim of conifers on transitional ground is spots.																																																																
190	330 - Low-Density Trees	None	14.6			Yes	Cut summer 2000. Scattered white pine pole/logs with some oak and cherry sapling/poles. Managed as a pine barrens through prescribed burning on a 3-5 year rotation. Last burned April 2024.																																																																
192	4130 - Aspen	Sapling Well	14.0	32	Unspecified	N/A	Stand was harvested in 1993. Western part of the stand includes a pocket of mature white pine and aspen. Stand just reaches pole size overall.																																																																
<table><tr><th>Canopy Species</th><th>% Cover</th><th>Size Class</th><th>DBH</th><th>Age</th></tr><tr><td>Bigtooth Aspen</td><td>80</td><td>Sapling</td><td>5</td><td>32</td></tr><tr><td>White Pine</td><td>19</td><td></td><td>6</td><td></td></tr><tr><td>Black/Red (Hybrid) Oak</td><td>1</td><td>Sapling</td><td>5</td><td></td></tr></table>			Canopy Species	% Cover	Size Class	DBH	Age	Bigtooth Aspen	80	Sapling	5	32	White Pine	19		6		Black/Red (Hybrid) Oak	1	Sapling	5		<table><tr><th>Sub-Canopy Species</th><th>Density</th><th>Avg. Height</th><th>Size</th></tr><tr><td>Pin Cherry</td><td>Low</td><td>5 - 10 feet</td><td>5 - 10 feet</td></tr><tr><td>Black/Red (Hybrid) Oak</td><td>Trace</td><td>5 - 10 feet</td><td>5 - 10 feet</td></tr><tr><td>White Pine</td><td>Low</td><td>Variable</td><td>Variable</td></tr><tr><td>Balsam Fir</td><td>Low</td><td>Variable</td><td>Variable</td></tr></table>				Sub-Canopy Species	Density	Avg. Height	Size	Pin Cherry	Low	5 - 10 feet	5 - 10 feet	Black/Red (Hybrid) Oak	Trace	5 - 10 feet	5 - 10 feet	White Pine	Low	Variable	Variable	Balsam Fir	Low	Variable	Variable																									
Canopy Species	% Cover	Size Class	DBH	Age																																																																			
Bigtooth Aspen	80	Sapling	5	32																																																																			
White Pine	19		6																																																																				
Black/Red (Hybrid) Oak	1	Sapling	5																																																																				
Sub-Canopy Species	Density	Avg. Height	Size																																																																				
Pin Cherry	Low	5 - 10 feet	5 - 10 feet																																																																				
Black/Red (Hybrid) Oak	Trace	5 - 10 feet	5 - 10 feet																																																																				
White Pine	Low	Variable	Variable																																																																				
Balsam Fir	Low	Variable	Variable																																																																				

Stand	Level 4 Cover Type	Size Density	Acres	Stand Age	BA Range	Managed Site	General Comments																																																						
193	6124 - Lowland Spruce-Fir	Sapling Well	8.4	37		N/A	Looks like an open lowland stand that is now seeding in to lowland conifer. The Balsam Fir I cored were between 30 and 40 years old.																																																						
<table><tr><th>Canopy Species</th><th>% Cover</th><th>Size Class</th><th>DBH</th><th>Age</th></tr><tr><td>White Pine</td><td>2</td><td>Seedling</td><td>7</td><td></td></tr><tr><td>Balsam Poplar</td><td>15</td><td>Pole</td><td>3</td><td></td></tr><tr><td>Black Spruce</td><td>30</td><td>Pole</td><td>4</td><td></td></tr><tr><td>Tamarack</td><td>2</td><td>Pole</td><td>4</td><td></td></tr><tr><td>Northern White Cedar</td><td>10</td><td>Seedling</td><td>7</td><td></td></tr><tr><td>Balsam Fir</td><td>41</td><td>Pole</td><td>3</td><td>37</td></tr></table>		Canopy Species	% Cover	Size Class	DBH	Age	White Pine	2	Seedling	7		Balsam Poplar	15	Pole	3		Black Spruce	30	Pole	4		Tamarack	2	Pole	4		Northern White Cedar	10	Seedling	7		Balsam Fir	41	Pole	3	37	<table><tr><th>Sub-Canopy Species</th><th>Density</th><th>Avg. Height</th><th>Size</th></tr><tr><td>Northern White Cedar</td><td>Trace</td><td>5 - 10 feet</td><td>5 - 10 feet</td></tr><tr><td>Tag Alder</td><td>Low</td><td>10 - 20 feet</td><td>10 - 20 feet</td></tr></table>		Sub-Canopy Species	Density	Avg. Height	Size	Northern White Cedar	Trace	5 - 10 feet	5 - 10 feet	Tag Alder	Low	10 - 20 feet	10 - 20 feet											
Canopy Species	% Cover	Size Class	DBH	Age																																																									
White Pine	2	Seedling	7																																																										
Balsam Poplar	15	Pole	3																																																										
Black Spruce	30	Pole	4																																																										
Tamarack	2	Pole	4																																																										
Northern White Cedar	10	Seedling	7																																																										
Balsam Fir	41	Pole	3	37																																																									
Sub-Canopy Species	Density	Avg. Height	Size																																																										
Northern White Cedar	Trace	5 - 10 feet	5 - 10 feet																																																										
Tag Alder	Low	10 - 20 feet	10 - 20 feet																																																										
194	4130 - Aspen	Poletimber Well	8.6	32	Unspecified	N/A	Cut 1993.																																																						
<table><tr><th>Canopy Species</th><th>% Cover</th><th>Size Class</th><th>DBH</th><th>Age</th></tr><tr><td>Red Maple</td><td>1</td><td>Pole</td><td>4</td><td></td></tr><tr><td>Bigtooth Aspen</td><td>95</td><td>Sapling</td><td>6</td><td>32</td></tr><tr><td>Black/Red (Hybrid) Oak</td><td>3</td><td>Sapling</td><td>5</td><td></td></tr><tr><td>White Pine</td><td>1</td><td>Seedling</td><td>6</td><td></td></tr></table>		Canopy Species	% Cover	Size Class	DBH	Age	Red Maple	1	Pole	4		Bigtooth Aspen	95	Sapling	6	32	Black/Red (Hybrid) Oak	3	Sapling	5		White Pine	1	Seedling	6		<table><tr><th>Sub-Canopy Species</th><th>Density</th><th>Avg. Height</th><th>Size</th></tr><tr><td>White Oak</td><td>Low</td><td>Variable</td><td>Variable</td></tr><tr><td>Black/Red (Hybrid) Oak</td><td>Low</td><td>5 - 10 feet</td><td>5 - 10 feet</td></tr><tr><td>Witch Hazel</td><td>Low</td><td>5 - 10 feet</td><td>5 - 10 feet</td></tr><tr><td>White Pine</td><td>Medium</td><td>Variable</td><td>Variable</td></tr><tr><td>Balsam Fir</td><td>Low</td><td>Variable</td><td>Variable</td></tr></table>		Sub-Canopy Species	Density	Avg. Height	Size	White Oak	Low	Variable	Variable	Black/Red (Hybrid) Oak	Low	5 - 10 feet	5 - 10 feet	Witch Hazel	Low	5 - 10 feet	5 - 10 feet	White Pine	Medium	Variable	Variable	Balsam Fir	Low	Variable	Variable									
Canopy Species	% Cover	Size Class	DBH	Age																																																									
Red Maple	1	Pole	4																																																										
Bigtooth Aspen	95	Sapling	6	32																																																									
Black/Red (Hybrid) Oak	3	Sapling	5																																																										
White Pine	1	Seedling	6																																																										
Sub-Canopy Species	Density	Avg. Height	Size																																																										
White Oak	Low	Variable	Variable																																																										
Black/Red (Hybrid) Oak	Low	5 - 10 feet	5 - 10 feet																																																										
Witch Hazel	Low	5 - 10 feet	5 - 10 feet																																																										
White Pine	Medium	Variable	Variable																																																										
Balsam Fir	Low	Variable	Variable																																																										
195	629 - Mixed non-forested Wetland	None	11.8			No	Some lowland species throughout, but overall nonforested wetland.																																																						
<table><tr><th>Canopy Species</th><th>% Cover</th><th>Size Class</th><th>DBH</th><th>Age</th></tr><tr><td>Red Maple</td><td>5</td><td></td><td>12</td><td></td></tr><tr><td>Tamarack</td><td>10</td><td>Pole</td><td>3</td><td></td></tr><tr><td>Balsam Fir</td><td>30</td><td>Pole</td><td>3</td><td></td></tr><tr><td>Paper Birch</td><td>5</td><td>Seedling</td><td>7</td><td></td></tr><tr><td>Black Spruce</td><td>30</td><td>Sapling</td><td>5</td><td>54</td></tr><tr><td>Northern White Cedar</td><td>20</td><td></td><td>11</td><td></td></tr></table>		Canopy Species	% Cover	Size Class	DBH	Age	Red Maple	5		12		Tamarack	10	Pole	3		Balsam Fir	30	Pole	3		Paper Birch	5	Seedling	7		Black Spruce	30	Sapling	5	54	Northern White Cedar	20		11		<table><tr><th>Sub-Canopy Species</th><th>Density</th><th>Avg. Height</th><th>Size</th></tr><tr><td>Balsam Fir</td><td>Low</td><td>Variable</td><td>Variable</td></tr><tr><td>Paper Birch</td><td>Trace</td><td>&gt;20 feet</td><td>&gt;20 feet</td></tr><tr><td>Tamarack</td><td>Trace</td><td>Variable</td><td>Variable</td></tr><tr><td>White Pine</td><td>Low</td><td>Variable</td><td>Variable</td></tr></table>		Sub-Canopy Species	Density	Avg. Height	Size	Balsam Fir	Low	Variable	Variable	Paper Birch	Trace	>20 feet	>20 feet	Tamarack	Trace	Variable	Variable	White Pine	Low	Variable	Variable			
Canopy Species	% Cover	Size Class	DBH	Age																																																									
Red Maple	5		12																																																										
Tamarack	10	Pole	3																																																										
Balsam Fir	30	Pole	3																																																										
Paper Birch	5	Seedling	7																																																										
Black Spruce	30	Sapling	5	54																																																									
Northern White Cedar	20		11																																																										
Sub-Canopy Species	Density	Avg. Height	Size																																																										
Balsam Fir	Low	Variable	Variable																																																										
Paper Birch	Trace	>20 feet	>20 feet																																																										
Tamarack	Trace	Variable	Variable																																																										
White Pine	Low	Variable	Variable																																																										
196	6120 - Lowland Cedar	Sawtimber Well	64.5	218	81-110	N/A	Lots of standing dead cedar.																																																						
<table><tr><th>Canopy Species</th><th>% Cover</th><th>Size Class</th><th>DBH</th><th>Age</th></tr><tr><td>Balsam Fir</td><td>10</td><td></td><td>7</td><td></td></tr><tr><td>Northern White Cedar</td><td>70</td><td></td><td>11</td><td>218</td></tr><tr><td>Black Spruce</td><td>10</td><td></td><td>7</td><td></td></tr><tr><td>Paper Birch</td><td>5</td><td></td><td>8</td><td></td></tr><tr><td>Tamarack</td><td>3</td><td></td><td>12</td><td></td></tr><tr><td>White Pine</td><td>2</td><td></td><td>14</td><td></td></tr></table>		Canopy Species	% Cover	Size Class	DBH	Age	Balsam Fir	10		7		Northern White Cedar	70		11	218	Black Spruce	10		7		Paper Birch	5		8		Tamarack	3		12		White Pine	2		14		<table><tr><th>Sub-Canopy Species</th><th>Density</th><th>Avg. Height</th><th>Size</th></tr><tr><td>Tag Alder</td><td>Low</td><td>10 - 20 feet</td><td>10 - 20 feet</td></tr><tr><td>Balsam Fir</td><td>High</td><td>Variable</td><td>Variable</td></tr><tr><td>Black Spruce</td><td>Low</td><td>Variable</td><td>Variable</td></tr></table>		Sub-Canopy Species	Density	Avg. Height	Size	Tag Alder	Low	10 - 20 feet	10 - 20 feet	Balsam Fir	High	Variable	Variable	Black Spruce	Low	Variable	Variable							
Canopy Species	% Cover	Size Class	DBH	Age																																																									
Balsam Fir	10		7																																																										
Northern White Cedar	70		11	218																																																									
Black Spruce	10		7																																																										
Paper Birch	5		8																																																										
Tamarack	3		12																																																										
White Pine	2		14																																																										
Sub-Canopy Species	Density	Avg. Height	Size																																																										
Tag Alder	Low	10 - 20 feet	10 - 20 feet																																																										
Balsam Fir	High	Variable	Variable																																																										
Black Spruce	Low	Variable	Variable																																																										