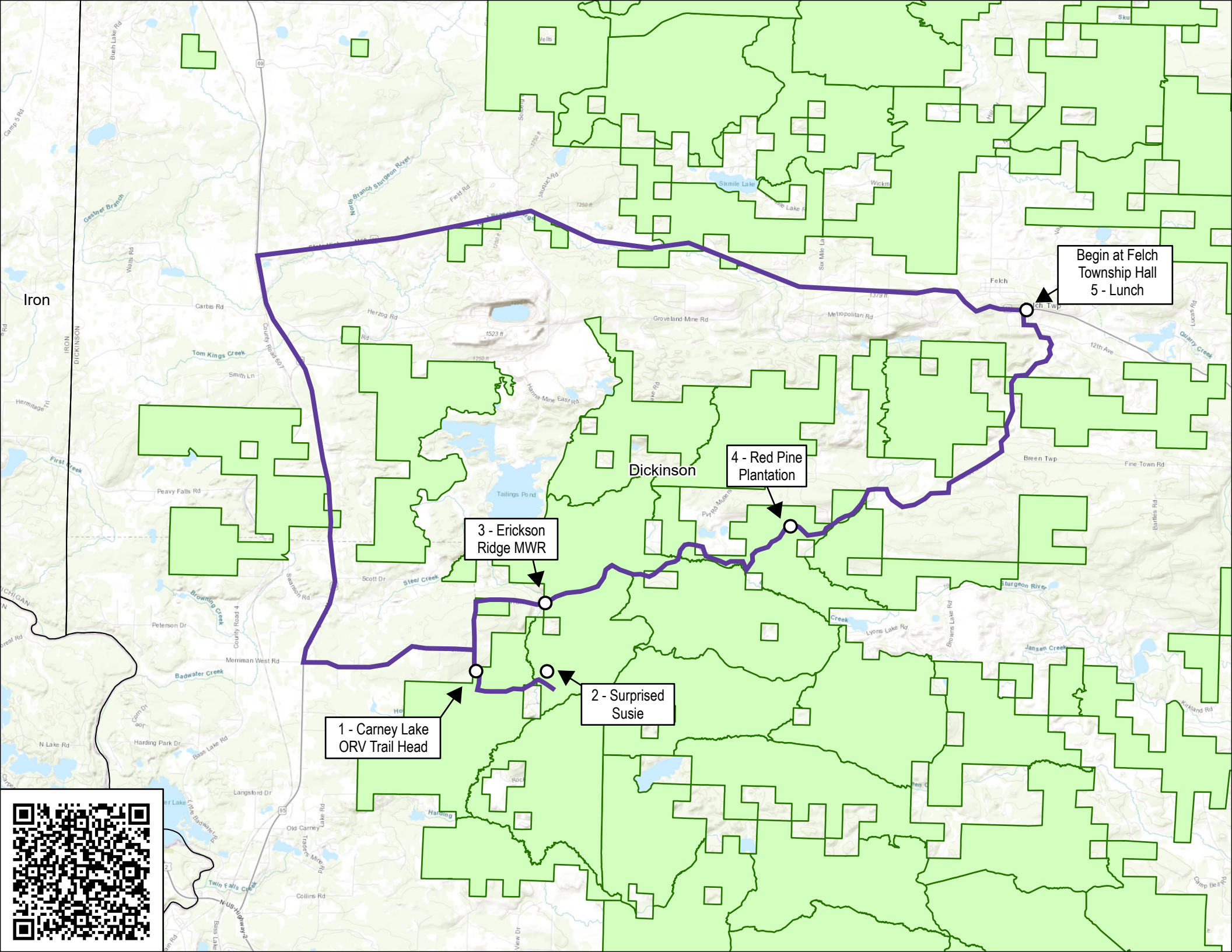
Begin at Felch Township Hall 5 - Lunch
4 - Red Pine Plantation
3 - Erickson Ridge MWR
2 - Surprised Susie
1 - Carney Lake ORV Trail Head
Iron
Dickinson
Felch
Groveland Mine Rd
Metropolitan Rd
Tailings Pond
Hanna Mine East Rd
Herzog Rd
Carbis Rd
Tom Kings Creek
Smith Ln
Peavy Falls Rd
Scott Dr
Steel Creek
Peterson Dr
Merriman West Rd
Badwater Creek
Harding Park Dr
Langsford Dr
Old Carney
Twin Falls Creek
Collins Rd
Breen Twp
Fine Town Rd
Sturgeon River
Lyons Lake Rd
Browns Lake Rd
Jansen Creek
Quarry Creek
Kirkland Rd
Camp Bell Rd
Sixmile Lake
Six Mile La
Field Rd
North Branch Sturgeon River
Gestner Branch
Watts Rd
Bush Lake Rd
Camp 5 Rd
Hermitage Trl
First Creek
Browning Creek
County Road 4
Swanson Rd
Bass Lake Rd
N Lake Rd
Traders Mine Rd
Lucas Rd
Bartles Rd
12th Ave
Pvt Rd Muller
Harding
View Dr
N US Highway 2
IRON
DICKINSON
County Road 607