Michigan Department of Natural Resources - Forest Resources Division

TIMBER SALE MAP

This information provided by authority of Part 525, 1994 PA 451, as amended.

Sale Number	Year
61-122	23

Forest Management Unit	County	Mapped By	Date	Page	of
Traverse City Management Unit	Kalkaska County	Tom Peterson	9/15/2023	1	1
		Cruised By: Peterson and Roell			

Township	Range	Section(s) and Subdivision(s)	Scale
28N	07W	Sec 27 - W1/2SW & Sec 33 - SENW,SWNE,NESW,N1/2SE	1:15,840

Cover Type

A = Aspen
B = Paper Birch
C = Cedar
D = Treed Bog
E = Swamp Hdwoods
F = Spruce Fir
G = Grass
H = Hemlock
J = Jack Pine
L = Lowland Brush
LM = Lowland Mixed
M = Mpl, Bch, Brch
MC = Mixed Conifer
MD = Mixed Decidious
N = Marsh
O = Oak
P = Lowland Poplar
Q = Mixed Swamp Conifer
R = Red Pine
S = Black Spruce
T = Tamarack
U = Upland Brush
UM = Upland Mixed
V = Bog or Marsh
W = White Pine
X = Non Stocked
Z = Water

Density

0 = Non Stocked
1 = Seedling Sapling Poor
2 = Seedling Sapling Medium
3 = Seedling Sapling Well
4 = Pole Timber Poor
5 = Pole Timber Medium
6 = Pole Timber Well
7 = Saw Timber Poor
8 = Saw Timber Medium
9 = Saw Timber Well

PU	Acres	PU	Acres
1	21.6	4	13.3
2	13.5	5	9.8
3	4.0		

131 Split Red Pine

Compartment 61170

62.2 Acres

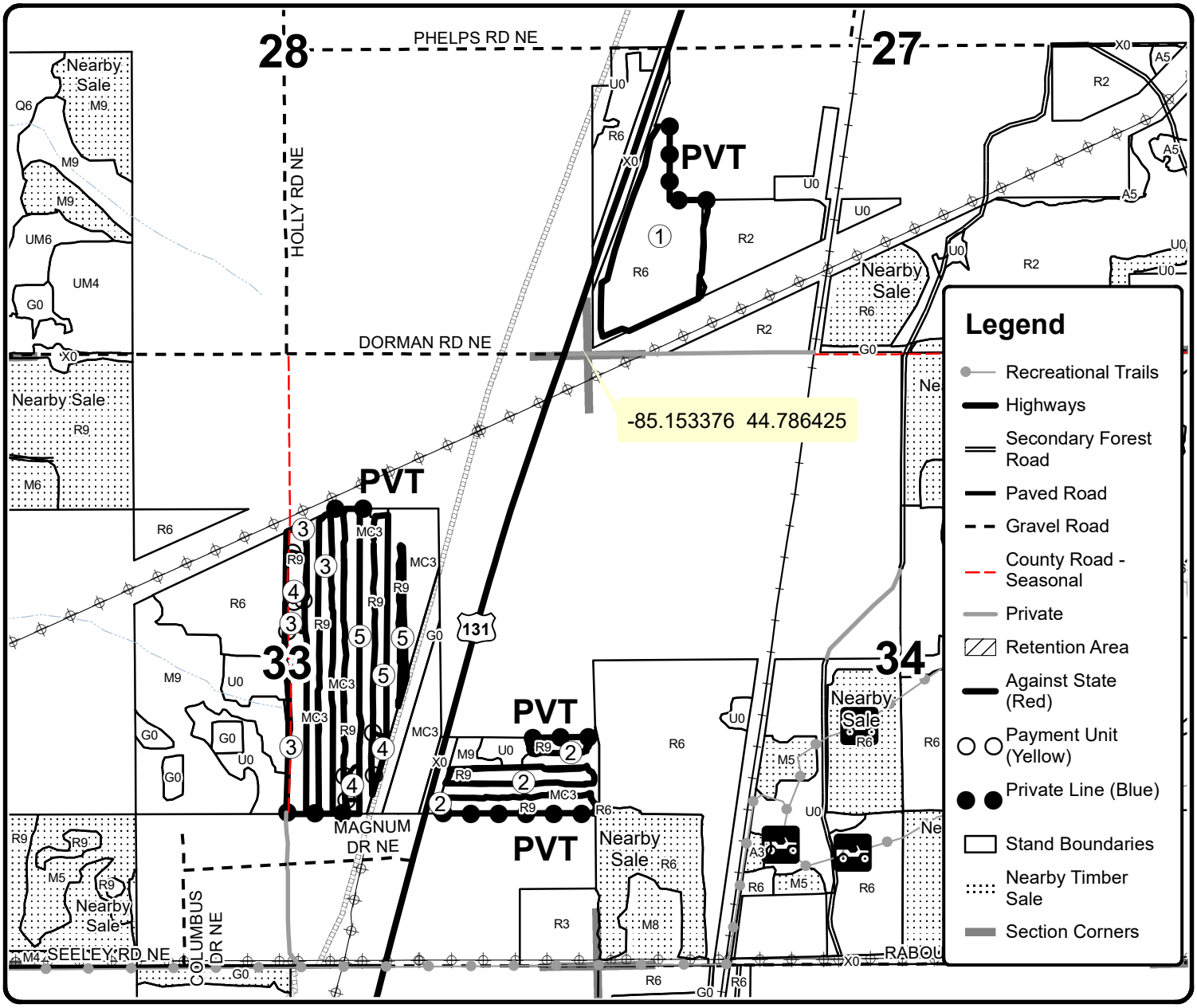

0 0.125 0.25 0.5 0.75 1 Miles