



TIMBER SALE MAP

This information provided by authority of Part 525, 1994 PA 451, as amended.

Sale Number 41-012-23	Date 10/02/2023	
Scale 1:20,000	Page 2	Of 2

Forest Management Unit Shingleton Mgt Unit	County Alger	Mapped By: Kentner Cruised By: UMLM
---	-----------------	--

Township 47N / 48N Range 17W Section(s) and Subdivision(s) 3 NW,W1/2NE,N1/2SW,SESW,SE; Sec. 35 SESE; Sec. 1 SWNE,SW,NWSE; Sec. 10 E1/2NW,NE; Sec. 11 W1/2NW,W1/2SW; Sec. 2 NE,N1/2SE; Sec.

Cover Type			
A = Aspen	J = Jack Pine	O = Oak	U = Upland Brush
B = Paper Birch	K = Rock	P = Lowland Poplar	UM = Upland Mix Forest
C = Cedar	L = Lowland Brush	Q = Mixed Swamp Conifer	V = Bog or Marsh
D = Treed Bog	LM = Lowland Mix Forest	R = Red Pine	W = White Pine
E = Swamp Hardwoods	M = Maple, Beech, Birch	S = Black Spruce	X = Non Stocked
F = Spruce/Fir	MC = Mixed Conifer	T = Tamarack	Y = Sand
G = Grass	MD = Mixed Deciduous	Z = Water	
H = Hemlock	N = Marsh		

Density	
0 = Non Stocked	5 = Pole Timber Medium
1 = Seedling Sapling Poor	6 = Pole Timber Well
2 = Seedling Sapling Medium	7 = Saw Timber Poor
3 = Seedling Sapling Well	8 = Saw Timber Medium
4 = Pole Timber Poor	9 = Saw Timber Well

Hagrids Hardwood
443.0 Acres

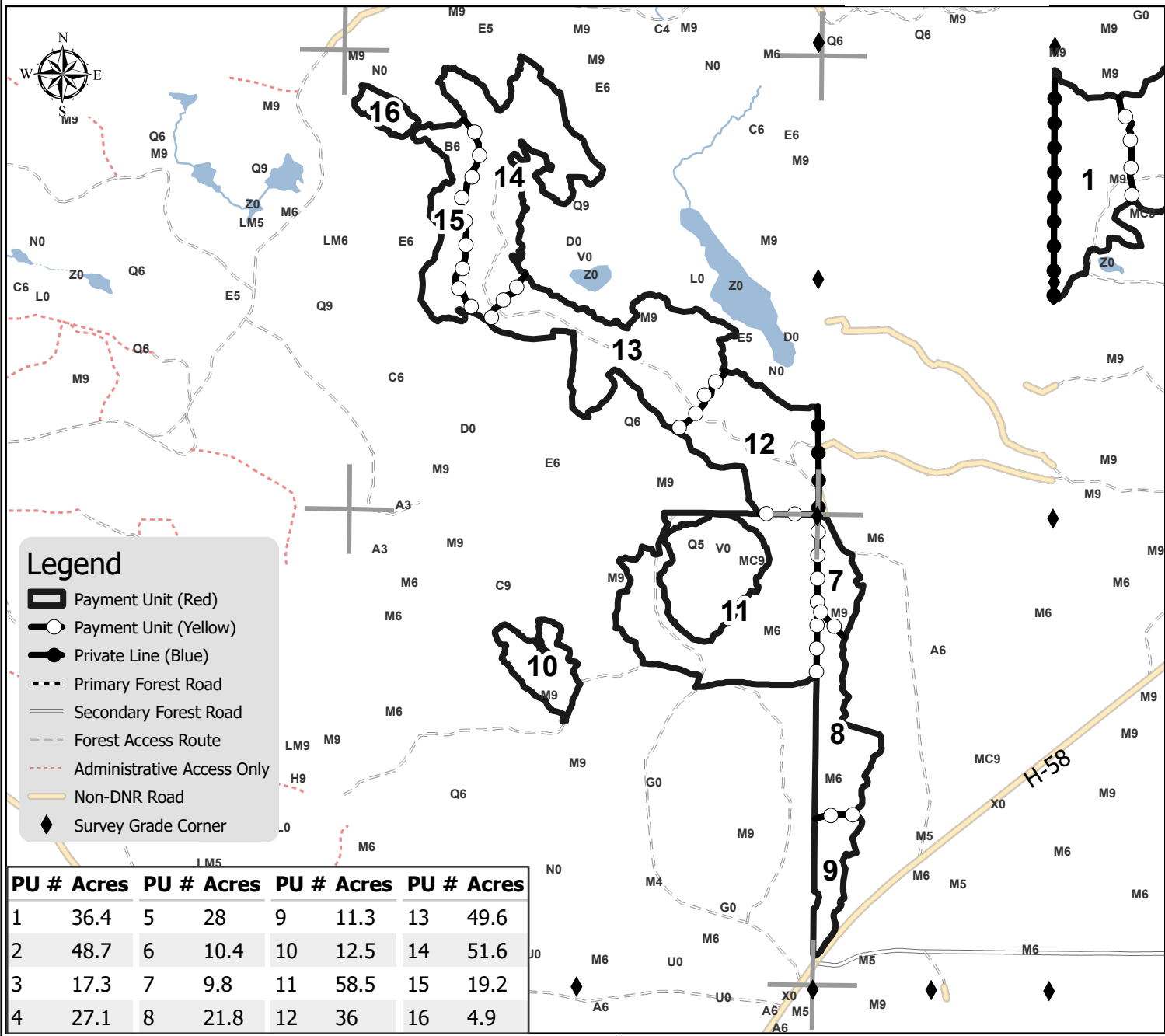

Legend	
	Payment Unit (Red)
	Payment Unit (Yellow)
	Private Line (Blue)
	Primary Forest Road
	Secondary Forest Road
	Forest Access Route
	Administrative Access Only
	Non-DNR Road
	Survey Grade Corner

PU #	Acres	PU #	Acres	PU #	Acres	PU #	Acres
1	36.4	5	28	9	11.3	13	49.6
2	48.7	6	10.4	10	12.5	14	51.6
3	17.3	7	9.8	11	58.5	15	19.2
4	27.1	8	21.8	12	36	16	4.9
	0		0.3		0.6		1.2

Miles