



Compartment Review Presentation

Escanaba Forest Management Unit

Compartment 33071

Entry Year 2027

Acreage: 700

County: Menominee

Management Area: Menominee-Marquette

Stand Examiner: George Wilson

Legal Description:

T40N - R25W, SECTION 31 & 32, Menominee County, Michigan.

Identified Planning Goals:

This compartment is comprised of primarily northern hardwoods, cedar, and lowland conifer stands. Three northern hardwood stands will be thinned this entry. The thinning will release the higher quality stems. Four lowland conifer stands were harvested last entry and are regenerating with a mix of lowland conifer species.

Soil and topography:

Mostly flat to gently rolling with scattered low and marshy areas mixed in. Major soil series found within this compartment are: Onaway, Rousseau, Salona on the high ground, Cathro, Ensly, Lupton, Tawas in the low ground.

Ownership Patterns, Development, and Land Use in and Around the Compartment:

Private ownership to the south and east, State ownership to west and north.

Unique Natural Features:

Some areas of Old growth hemlock.

Archeological, Historical, and Cultural Features:

N/A

Special Management Designations or Considerations:

N/A

Watershed and Fisheries Considerations:

Whitney Creek is a tributary to FortySeven Mile Creek, which does have brook trout in it but neither are a designated trout stream. Goals should be to maintain adequate buffers to Whitney Creek to help maintain colder temperatures for brook trout (100 ft. at least). There are also wetland areas within this compartment (<https://www.mcgi.state.mi.us/wetlands/mcgiMap.html#>) If any treatments are near a wetland area, best management practices should be incorporated which include a 100' buffer.

Wildlife Habitat Considerations:

It has been noted in the past that this compartment contains a large diversity of tree species, and that maintaining this diversity for the enhancement of wildlife has been a goal through previous years of entry. Planned treatments for this year of entry include single tree selections in upland hardwood types. Reduction in canopy coverage and creation of canopy gaps will benefit featured species such as White-tailed Deer, Wild Turkey, and Black Bear. In addition, a large portion of this compartment is in lowland cedar types that are currently factor limited as winter cover for white-tailed deer.

Mineral Resource and Development Concerns and/or Restrictions

No known potential exists for commercial oil & gas production in this part of the state. The closest active sand & gravel operation is less than two miles southeast. The compartment consists predominantly of low wetlands, which would inhibit surface mining, but there is some limited potential for development of sand & gravel in the compartment on the few upland drumlins. Little is known of the subsurface geology in this area, and further research or testing would be needed to evaluate metallic mineral potential beneath the compartment. The nearest current leasing activity involving State-owned mineral rights is four miles west, and the closest mineral test drilling site is more than two miles northwest. Potential for any economic development of metallic minerals within/beneath the compartment is considered low at this time.

Vehicle Access:

There is access through the compartment on two track roads, but you can only access those roads through private property, either from the north or south.

Survey Needs:

Four registered survey corners will need to be set.

Recreational Facilities and Opportunities:

Hunting, trapping and atving.

Fire Protection:

Fire occurrence is low in this area, should a fire get started, there is access to this area.

Additional Compartment Information:

The following reports from the Inventory are attached:

- Total Acres by Cover Type and Age Class**
- Cover Type by Harvest Method**
- Proposed Treatments – No Limiting Factors**
- Proposed Treatments – With Limiting Factors**
- Stand Details (Forested and Nonforested)**
- Dedicated and Proposed Special Conservation Areas**
- Site Condition Details**

The following information is displayed, where pertinent, on the attached compartment maps:

- Base feature information, stand boundaries, cover types, and numbers**
- Proposed treatments**
- Site condition boundaries**
- Details on the road access system**

Cover Type & Treatments Map

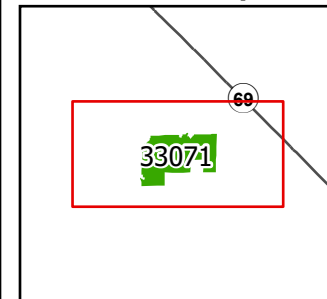

Compartment: 33071
T40N R25W, Section 31 & 32,
County: Menominee
Unit: Escanaba
Mgmt. Area: Menominee-Marquette
YOE: 2027
Acres: 700 GIS Calculated
Examiner: George Wilson
Date Exported: 11/14/2025
Map Phase: Post Review

0 0.5 1 Miles

- Survey Grade Corners
- Berm
- Gate
- Designated Ski Trails
- Designated Snowshoe Trails
- Designated ORV Routes
- Designated Snowmobile

- Railtrail
- DNR - Primary Forest Road
- DNR - Secondary Forest Road
- DNR - Forest Access Route
- Federal / State Highway
- Federal / State / County - Paved Road
- Private - Dirt / Gravel Road
- Electric

- Streams
- Lakes and Rivers
- Compartment Boundary
- Selection
- Monitoring - Regeneration
- Treatments with Site Conditions
- 411 - Northern Hardwood
- 413 - Aspen

- 419 - Mixed Upland Deciduous
- 423 - Other Upland Conifers
- 429 - Mixed Upland Conifers
- 430 - Upland Mixed Forest
- 612 - Lowland Coniferous Forest
- 310 - Herbaceous Openland
- 622 - Lowland Shrub

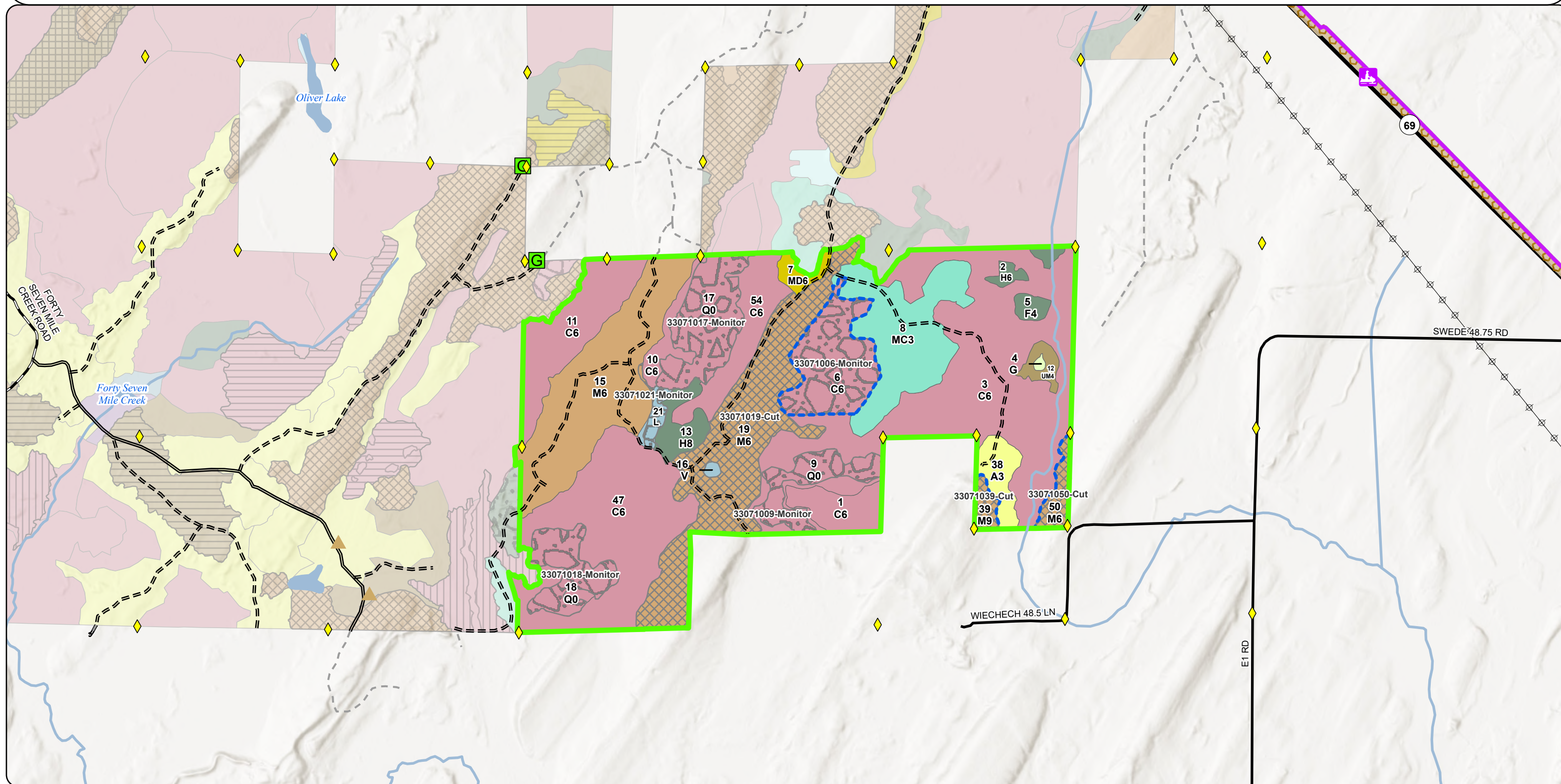

Stand Boundary Map

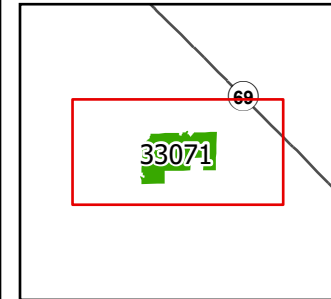

Compartment: 33071
T40N R25W, Section 31 & 32,
County: Menominee
Unit: Escanaba
Mgmt. Area: Menominee-Marquette
YOE: 2027
Acres: 700 GIS Calculated
Examiner: George Wilson
Date Exported: 11/14/2025
Map Phase: Post Review

0 0.5 1 Miles

- Survey Grade Corners
- Berm
- Gate
- Designated Ski Trails
- Designated Snowshoe Trails
- Designated ORV Routes
- Designated Snowmobile

- Railtrail
- DNR - Primary Forest Road
- DNR - Secondary Forest Road
- DNR - Forest Access Route
- Federal / State Highway
- Federal / State / County - Paved Road
- Private - Dirt / Gravel Road

- Electric
- Streams
- Lakes and Rivers
- Compartment Boundary
- 411 - Northern Hardwood
- 413 - Aspen
- 419 - Mixed Upland Deciduous

- 423 - Other Upland Conifers
- 429 - Mixed Upland Conifers
- 430 - Upland Mixed Forest
- 612 - Lowland Coniferous Forest
- 310 - Herbaceous Openland
- 622 - Lowland Shrub

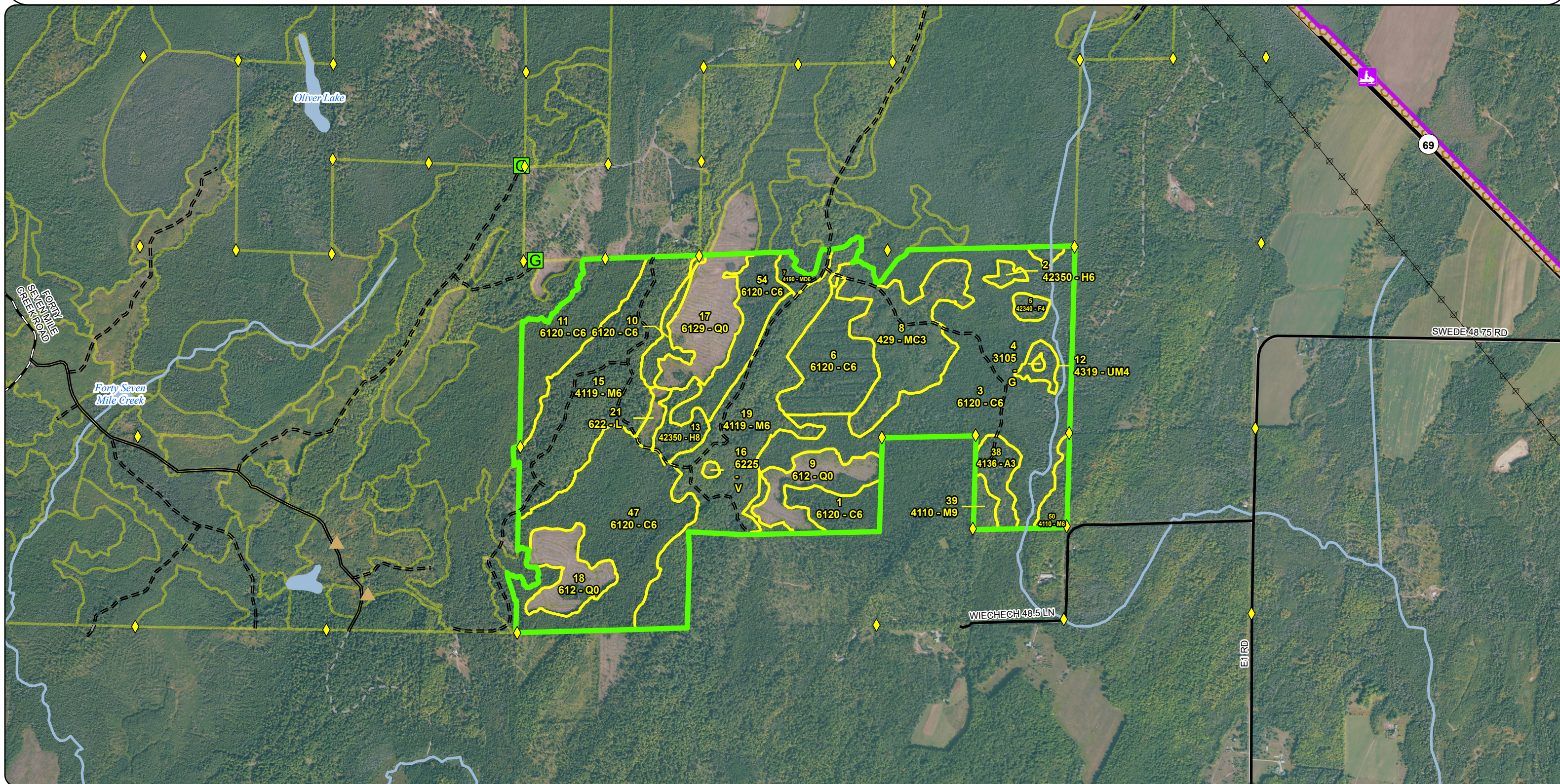

**Special Conservation Areas
& Site Conditions Map**

Compartment: 33071
T40N R25W, Section 31 & 32,
County: Menominee
Unit: Escanaba
Mgmt. Area: Menominee-Marquette
YOE: 2027
Acres: 700 GIS Calculated
Examiner: George Wilson
Date Exported: 11/14/2025
Map Phase: Post Review

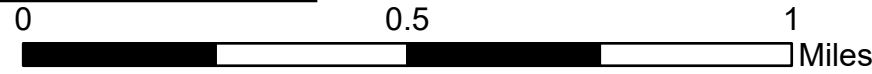
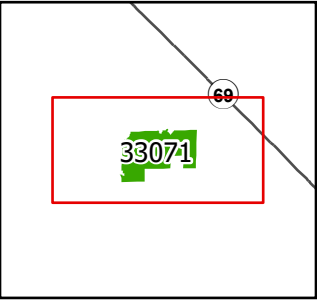

- | | | |
|----------------------------|---------------------------------------|------------------------|
| Survey Grade Corners | Railtrail | Electric |
| Berm | DNR - Primary Forest Road | Streams |
| Gate | DNR - Secondary Forest Road | Lakes and Rivers |
| Designated Ski Trails | DNR - Forest Access Route | Compartment Boundary |
| Designated Snowshoe Trails | Federal / State Highway | Stand Boundaries |
| Designated ORV Routes | Federal / State / County - Paved Road | SCA |
| Designated Snowmobile | Private - Dirt / Gravel Road | Trail - Trail Corridor |

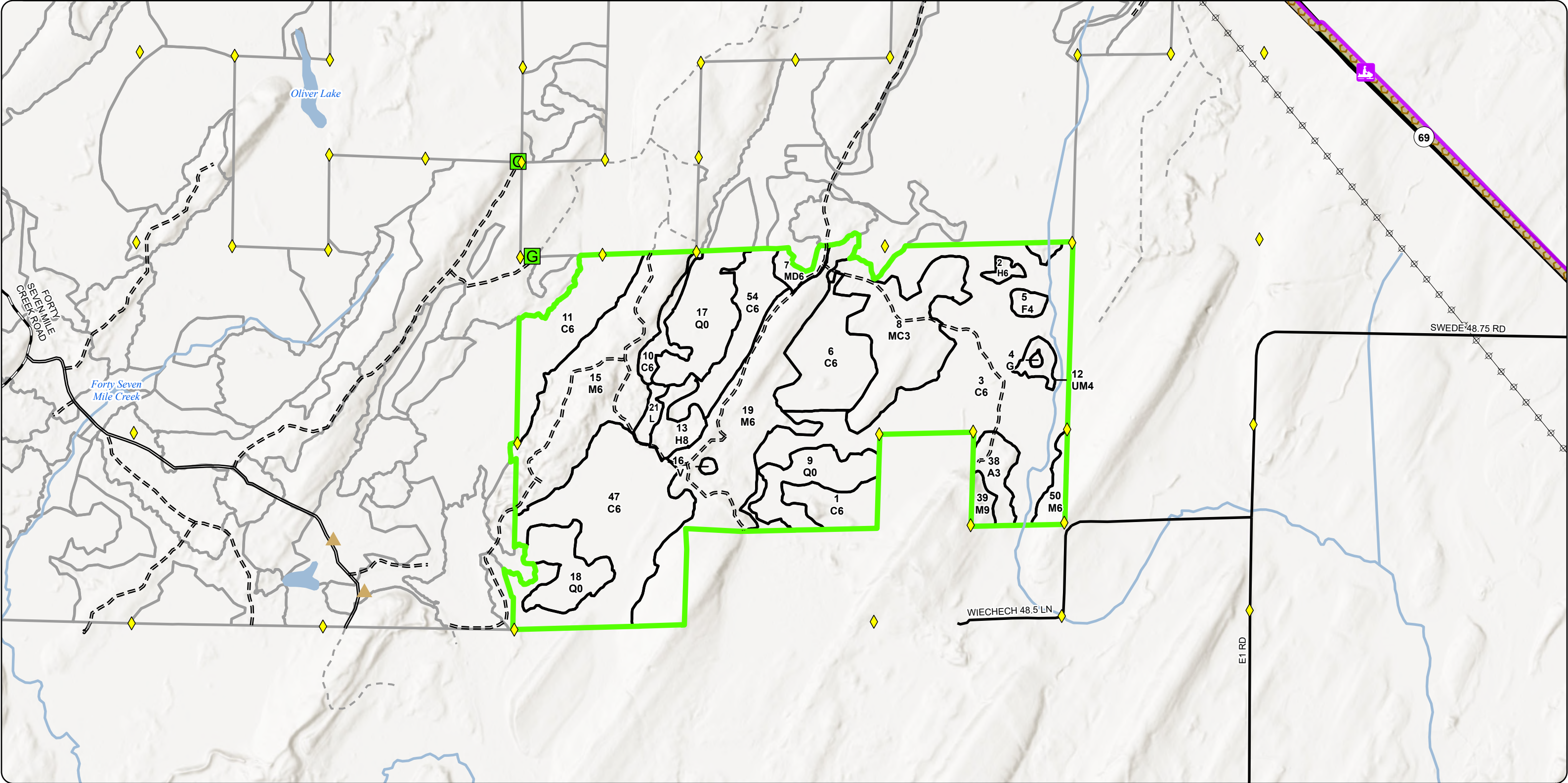

Report 1 – Total Acres by Cover Type and Age Class



Age Class

	Non-Forest	0-9	10-19	20-29	30-39	40-49	50-59	60-69	70-79	80-89	90-99	100-109	110-119	120-129	130-139	140-149	150+	Uneven-Aged	Total
Aspen	0	0	0	0	11	0	0	0	0	0	0	0	0	0	0	0	0	0	11
Bog	1	0	0	0	0	0	0	0	0	0	0	0	0	0	0	0	0	0	1
Cedar	0	0	0	0	0	0	0	0	0	0	0	0	327	25	0	0	0	0	351
Hemlock	0	0	0	0	0	0	0	0	0	0	0	0	0	5	11	0	0	0	15
Herbaceous Openland	1	0	0	0	0	0	0	0	0	0	0	0	0	0	0	0	0	0	1
Lowland Conifers	76	0	0	0	0	0	0	0	0	0	0	0	0	0	0	0	0	0	76
Lowland Shrub	4	0	0	0	0	0	0	0	0	0	0	0	0	0	0	0	0	0	4
Mixed Upland Deciduous	0	0	0	0	5	0	0	0	0	0	0	0	0	0	0	0	0	0	5
Northern Hardwood	0	0	0	0	0	0	0	0	0	163	0	0	0	0	0	0	0	12	175
Upland Conifers	0	0	0	0	52	0	0	0	0	0	0	0	0	0	0	0	0	0	52
Upland Mixed Forest	0	0	0	0	0	0	0	0	0	5	0	0	0	0	0	0	0	0	5
Upland Spruce/Fir	0	0	0	0	0	0	0	0	0	4	0	0	0	0	0	0	0	0	4
Total	82	0	0	0	68	0	0	0	0	172	0	0	327	30	11	0	0	12	700



Report 2 – Treatment Summary

Escanaba Mgt. Unit
Year of Entry: 2027

Acres of Harvest

Compartment 71
Total Compartment Acres: 700

Commercial Harvest - 172
Harvests with Site Condition - 22
Next Step Harvest - 0
Habitat Cut - 0

Cover Type by Harvest Method

		Clearecut	Selection	Patch Clearcut	Seed Tree	Shelterwood	Thinning	Overstory Removal	Salvage	Other	Total Acres
Northern Hardwood		0	98	0	0	0	0	0	0	0	98
	Total	0	98	0	0	0	0	0	0	0	98

Proposed and Next Step Treatments by Method

		Harvest	Site Prep	Planting	Seeding	Burning	Pesticide	Monitoring	Other	Non-Forest Mgt.	Total Acres
Current		98	0	0	0	0	0	110	0	0	208
Next Step		0	0	0	0	0	0	152	0	0	152
	Total	98	0	0	0	0	0	262	0	0	359



S t a n d	Treatment Name	Acres	Stand CoverType	Size Density	Stand Age	BA Range	Treatment Type	Treatment Method	Cover Type Objective	Age Structure	Habitat Cut
-----------------------	-------------------	-------	--------------------	-----------------	--------------	-------------	-------------------	---------------------	-------------------------	------------------	----------------

Proposed Treatments:

6	33071006-Monitor	35.9	6120 - Lowland Cedar	6	116	141-170	Monitoring	Monitoring - Regeneration	6120 - Lowland Cedar	Cutting Record	No
----------	-------------------------	------	----------------------	---	-----	---------	------------	---------------------------	----------------------	----------------	----

Prescription Regeneration checkSpecs:Next Step Monitoring, Natural Regen (Re-Inventory)Treatments:Acceptable cedar, fir, spruce, tamarackRegen:OtherComment:Site Condition: Shelterwood/Seed SourceProposed Start Date: 10/01/2029

17	33071017-Monitor	32.1	6129 - Mixed Coniferous Lowland Forest	0	3	1-50	Monitoring	Monitoring - Regeneration	6129 - Mixed Coniferous Lowland Forest	Planting Record	No
-----------	-------------------------	------	--	---	---	------	------------	---------------------------	--	-----------------	----

Prescription Monitor the regeneration mix of spruce, tamarack and lowland conifer.Specs:Next StepTreatments:Acceptable Spruce, tamarack, pine, balm, balsam fir, and cedar.Regen:OtherComment:Site Condition:Proposed Start Date: 10/01/2029

19	33071019-Cut	86.0	4119 - Mixed Northern Hardwoods	6	85	111-140	Harvest	Selection	411 - Northern Hardwood	Current	No
-----------	---------------------	------	---------------------------------	---	----	---------	---------	-----------	-------------------------	---------	----

Prescription Single Tree Selection: Harvest stand down to 80 BA. Focus on removing low quality trees and beech. While marking focus on leaving some basswood and yellow birch. Create canopy gaps throughout the stand 25-50 sqft in diameter to release seedlings. In addiSpecs:Next Step Monitoring, Natural Regen (Re-Inventory)Treatments:Acceptable Maple, birch, pine, hemlockRegen:OtherComment: If regeneration fails, look for open up the stand more within the next few entries. This stand is in deer conditional range and has a canopy composition of 5% hemlock. Harvest of hemlock has been agreed upon between FRD and WLD in this stand. This harvSite Condition:Proposed Start Date: 10/01/2026



S t a n d	Treatment Name	Acres	Stand CoverType	Size Density	Stand Age	BA Range	Treatment Type	Treatment Method	Cover Type Objective	Age Structure	Habitat Cut
-----------------------	-------------------	-------	--------------------	-----------------	--------------	-------------	-------------------	---------------------	-------------------------	------------------	----------------

39	33071039-Cut	4.5	4110 - Sugar Maple Association	9	85	111-140	Harvest	Selection	411 - Northern Hardwood	Current	No
----	--------------	-----	--------------------------------	---	----	---------	---------	-----------	-------------------------	---------	----

Prescription Single Tree Selection: Harvest stand down to 80 BA. Focus on removing poor quality and declining trees. In addition, cut all spruce, fir, aspen, balsam, ironwood, and ash greater than three (3) inches at DBH.

Next Step Monitoring, Natural Regen (Re-Inventory)
Treatments:

Acceptable Northern hardwoods, hemlock, cedar.
Regen:

Other If stand fails to regenerate, look for ways to decrease canopy closure. This stand is in deer conditional range and has a canopy composition of 10% hemlock. Harvest of hemlock has been agreed upon between FRD and WLD in this stand. This harvest is estimated.

Site Condition: Unknown Access

Proposed Start Date: 10/01/2026

50	33071050-Cut	7.2	4110 - Sugar Maple Association	6	85	111-140	Harvest	Selection	411 - Northern Hardwood	Current	No
----	--------------	-----	--------------------------------	---	----	---------	---------	-----------	-------------------------	---------	----

Prescription Single Tree Selection: Harvest stand down to 80 BA, focus on removing low quality and poor form trees. Favor leaving some basswood for seed. In addition, cut all spruce, fir, aspen, balsam, ironwood, and ash greater than three (3) inches at DBH.

Next Step Monitoring, Natural Regen (Re-Inventory)
Treatments:

Acceptable northern hardwoods, hemlock, cedar.
Regen:

Other If treatment fails to regenerate stand, look at editing next treatment to possibly open up the canopy more. This stand is in deer conditional range and has a canopy composition of 10% hemlock. Harvest of hemlock has been agreed upon between FRD and WLD

Site Condition: Unknown Access

Proposed Start Date: 10/01/2026

Approved Treatments:

9	33071009-Monitor	18.1	612 - Lowland Coniferous Forest	0	3	Unspecified	Monitoring	Monitoring - Regeneration	613 - Lowland Mixed Forest	Planting Record	No
---	------------------	------	---------------------------------	---	---	-------------	------------	---------------------------	----------------------------	-----------------	----

Prescription Monitor the regeneration of lowland mixed forest.

Specs:

Next Step Monitoring, Natural Regen (Intermediate)

Treatments:

Acceptable T, Fs, C, Fb

Regen:

Other Percent to Treat = 100%

Comment:

Site Condition:

Proposed Start Date: 10/01/2029



S t a n d	Treatment Name	Acres	Stand CoverType	Size Density	Stand Age	BA Range	Treatment Type	Treatment Method	Cover Type Objective	Age Structure	Habitat Cut
18	33071018- Monitor	19.7	612 - Lowland Coniferous Forest	0	3	Unspec ified	Monitoring	Monitoring - Regeneration	613 - Lowland Mixed Forest	Planting Record	No
<u>Prescription</u> Monitor the regeneration. <u>Specs:</u> <u>Next Step</u> <u>Treatments:</u> <u>Acceptable</u> T,S, C & Fb. <u>Regen:</u> <u>Other</u> Percent to Treat = 100% <u>Comment:</u> <u>Site Condition:</u> <u>Proposed Start Date:</u> 10/01/2029											
21	33071021- Monitor	4.1	622 - Lowland Shrub	99			Monitoring	Monitoring - Regeneration	613 - Lowland Mixed Forest	Planting Record	No
<u>Prescription</u> Monitor the regeneration. Mixed deciduous and lowland conifer species. <u>Specs:</u> <u>Next Step</u> <u>Treatments:</u> <u>Acceptable</u> Rm., Ash Fb, Fs. <u>Regen:</u> <u>Other</u> Percent to Treat = 100% <u>Comment:</u> <u>Site Condition:</u> <u>Proposed Start Date:</u> 10/01/2024											

Total Treatment 207.6
Acreage Proposed:

Report 4 – Site Conditions

Escanaba Mgt. Unit
George Wilson: Examiner

Compartment: 71
Year of Entry: 2027



Availability for Management

Total Acres	Acres Available	Acres With Condition	Acres Not Available
-------------	-----------------	----------------------	---------------------

Dominant Site Conditions

					2B	5B	2H	3H	5E
11	11	0	0	Aspen					
1	1	0	0	Bog					
351	0	36	315	Cedar		36		315	
15	11	0	5	Hemlock			5		
1	1	0	0	Herbaceous Openland					
38	32	0	6	Lowland Conifers					6
4	4	0	0	Lowland Shrub					
5	5	0	0	Mixed Upland Deciduous					
175	163	12	0	Northern Hardwood	12				
52	52	0	0	Upland Conifers					
5	0	0	5	Upland Mixed Forest			5		
4	0	0	4	Upland Spruce/Fir			4		
661	280	48	334	Total Forested Acres	12	36	13	315	6
	42%	7%	50%	Relative Percent					

*Due to limitations in the current Site Conditions Analysis tool, all nonforested acres are considered available. Future development will enable analysis of nonforested types.

Site No.	Dominant Site Cond	Dominant Site Availability	Dominant Site Condition	Acres	Other Site Condition	Other Site Condition	Other Site Condition	Other Site Condition
1	Unavailable	3H: Deer Wintering Area - habitat is incompatible with harvest at this time	308	Unspecified	Unspecified	Unspecified	Unspecified	Unspecified
Comments: High amount of northern white cedar. Lack of treatment due to Deer Winter Range Guidelines.								
2	Unavailable	5E: Long-Term Retention	5	Unspecified	Unspecified	Unspecified	Unspecified	Unspecified
Comments:								

Report 4 – Site Conditions



3	Unavailable	2H: Blocked by physical obstacle (e.g. upland stand in a lowland area)	5	2B: Unknown if access through adjacent landowner(s) is possible	Unspecified	Unspecified	Unspecified
Comments:							
4	Unavailable	2H: Blocked by physical obstacle (e.g. upland stand in a lowland area)	4	2B: Unknown if access through adjacent landowner(s) is possible	Unspecified	Unspecified	Unspecified
Comments:							
5	Unavailable	3H: Deer Wintering Area - habitat is incompatible with harvest at this time	8	Unspecified	Unspecified	Unspecified	Unspecified
Comments:							
7	Unavailable	5E: Long-Term Retention	1	Unspecified	Unspecified	Unspecified	Unspecified
Comments:							
8	Unavailable	5E: Long-Term Retention	1	Unspecified	Unspecified	Unspecified	Unspecified
Comments:							
9	Available	2B: Unknown if access through adjacent landowner(s) is possible	5	2D: Portable bridge needed (Dept. bridge will be adequate)	Unspecified	Unspecified	Unspecified
Comments:							

Report 4 – Site Conditions

Escanaba Mgt. Unit
George Wilson: Examiner

Compartment: 71
Year of Entry: 2027



10	Available	2B: Unknown if access through adjacent landowner(s) is possible	7	Unspecified	Unspecified	Unspecified	Unspecified
Comments:							
11	Available	5B: Maintain for regeneration purposes	36	Unspecified	Unspecified	Unspecified	Unspecified
Comments:							
12	Unavailable	2H: Blocked by physical obstacle (e.g. upland stand in a lowland area)	5	Unspecified	Unspecified	Unspecified	Unspecified
Comments:							

Mgt. Unit

Compartment: #Type!

Year of Entry:

Report 5 – PROPOSED SPECIAL CONSERVATION AREA* (SCA) DETAILS

* This is a partial list of SCAs for this compartment. Not included are those areas identified under other Department initiatives (Natural Rivers, Deer Wintering Areas, etc.). Those will be identified in separate, future map and report products.

SCA Name	SCA Category	Detail Type	Recommendation	Acres
Comments				



1

6120 - Lowland Cedar

Poletimber Well

15.1

116

141-170

N/A

Canopy Species	% Cover	Size Class	DBH	Age
Paper Birch	5	Pole	8	
Black Spruce	5	Pole	7	
Northern White Cedar	80	Pole	5	116
Tamarack	10	Pole	8	

2025: Cedar stand with varying diameters, there is a component of balsam fir and hemlock.2015-cedar is small, there is 3-4 acre island of hemlock, W. pine and upland cedar that was treated in in 1999. OPIC - FMD: SITE AND QUALITY VARIES WITHIN THIS STAND-TIMBER IS SMALL AND THICK IN PLACES AND BETTER QUALITY IN OTHERS.

2

42350 - Upland Hemlock

Poletimber Well

4.7

125

81-110

N/A

Canopy Species	% Cover	Size Class	DBH	Age
Red Maple	5	Log/Pole	10	
Northern White Cedar	5	Pole	8	
White Pine	5	XLog/Log/Pole	18	
Hemlock	85	Log/Pole	10	125

Sub-Canopy Species	Density	Avg. Height	Size
Balsam Fir	Low	< 5 feet	< 5 feet

2025: Remote call due to difficult access, previous stand notes indicate a hemlock dominated stand.2015-Almost a pure stand of hemlock with scattered Wb,C,Rm. Lots of deer trails, no beds.OPIC - FMD: Small island, possible old growth, access is tough. Hemlock is large diameter and stand has old growth characteristics.

3

6120 - Lowland Cedar

Poletimber Well

145.3

116

141-170

N/A

Canopy Species	% Cover	Size Class	DBH	Age
Balsam Fir	5	Pole	8	
Northern White Cedar	70	Pole	8	116
Tamarack	20	Pole	8	
Black Ash	5	Pole/Sapling	7	

Sub-Canopy Species	Density	Avg. Height	Size
Tag Alder	Medium	5 - 10 feet	5 - 10 feet
Black Spruce	Low	5 - 10 feet	5 - 10 feet
Balsam Fir	Low	5 - 10 feet	5 - 10 feet

2025: Large cedar swamp with some tamarack mixed in.2015-cedar stand with pockets of tamarack (tamarack in the NE is dead due to ELB). THERE IS ALSO SPRUCE AND ASH SCATTERED THROUGHOUT THE STAND. OPIC - FMD: SITE AND QUALITY VARIES WITHIN THIS STAND-TIMBER IS SMALL AND THICK IN PLACES AND BETTER QUALITY IN OTHERS.

4

3105 - Mixed Upland Herbaceous

None

0.6

No

2025: Remote call due to poor access, previous notes indicate grassy opening with an old building with possible historic value.OPIC - FMD: HAS OLD BUILDING FOUNDATIONSIN OPENING , MAY BE OF HISTORICAL VALUE

5

42340 - Upland Spruce/Fir

Poletimber Poor

3.5

84

1-50

N/A

Canopy Species	% Cover	Size Class	DBH	Age
Red Maple	25	Pole	8	84
Quaking Aspen	15	Pole	9	
Balsam Fir	40	Pole/Sap/Log	6	84
White Spruce	20	Pole	8	

This stand had a high density of spruce/fir, but most has died out due to the spruce budworm. The stand is now scattered hardwoods with some younger spruce/fir.

6

6120 - Lowland Cedar

Poletimber Well

35.9

116

141-170

N/A

Canopy Species	% Cover	Size Class	DBH	Age
Paper Birch	10	Sapling/Pole	4	
Balsam Poplar	10	Sapling/Pole	4	
Balsam Fir	10	Pole/Sapling	5	
Black Spruce	15	Pole/Sapling	5	36
Northern White Cedar	55	Pole/Log	8	116

Sub-Canopy Species	Density	Avg. Height	Size
Black Spruce	High	10 - 20 feet	10 - 20 feet
Tag Alder	Low	5 - 10 feet	5 - 10 feet
Balsam Fir	High	10 - 20 feet	10 - 20 feet

2025: Cedar stand with strips cut out. Some cedar is regenerating in the strips.2015- Stand is an area that was treated using the strip cut method. Cutover strips contain Fsb, Fb, Wb and P. Noticed some cedar regen in uncut strips but would like to look at when snow is gone. Leave strips are mostly C w/ Occ. Fsb, Fb, Wb and P. OPIC - FMD: Nice cedar. 3 - 4 stick, straight.

GO MICHIGAN



<



12

4319 - Mixed Upland Forest

Poletimber Poor

4.8

84

1-50

N/A

Canopy Species	% Cover	Size Class	DBH	Age
Red Maple	10	Pole/Log	8	84
Paper Birch	15	Pole/Sap/Log	8	84
Quaking Aspen	10	Pole	9	
Balsam Poplar	15	Pole	9	
Balsam Fir	30	Pole/Sapling	6	84
White Spruce	20	Pole	8	

This stand had a high density of spruce/fir but most has died due to the spruce budworm. The stand is now scattered hardwoods, with some younger spruce/fir.

13

42350 - Upland Hemlock

Sawtimber Medium

10.5

133

51-80

N/A

Canopy Species	% Cover	Size Class	DBH	Age
Sugar Maple	5	Log/Pole	10	
White Ash	5	Pole/Log	9	
Paper Birch	5	Pole/Log	9	
Northern White Cedar	30	Log/Pole	12	
White Pine	5	Log	12	
Hemlock	50	XLog/Log/Pole	18	133

Sub-Canopy Species	Density	Avg. Height	Size
Balsam Fir	Low	5 - 10 feet	5 - 10 feet

2025: Hemlock stand with white pine and maple component. Balsam fir and Ironwood in the understory.Upland with C and H, this is a transition area. it was cut in 2009 and most of the short lived spp were removed.

15

4119 - Mixed Northern Hardwoods

Poletimber Well

77.2

88

51-80

N/A

Canopy Species	% Cover	Size Class	DBH	Age
Sugar Maple	65	Log/Pole	10	88
Paper Birch	5	Log/Pole	10	
Northern White Cedar	10	Pole	8	
Hemlock	15	Log	12	
Black Cherry	5	Pole	8	

Sub-Canopy Species	Density	Avg. Height	Size
Balsam Fir	Low	< 5 feet	< 5 feet
Leatherwood	Low	5 - 10 feet	5 - 10 feet
Sugar Maple	Low	5 - 10 feet	5 - 10 feet

2025: Nice maple stand with varying sizes from saplings to logs. Stand was harvested in 2021.This stand was treated under the Top Down sale completed in 2021. Units 3,4,5 and 6

16

6225 - Bog

None

0.9

No

2025: Possible vernal pool/bog.

17

6129 - Mixed Coniferous Lowland Forest

Unspecified

32.1

3

1-50

Sub-Canopy Species	Density	Avg. Height	Size
White Pine	Medium	< 5 feet	< 5 feet
Black Spruce	Medium	< 5 feet	< 5 feet
Tamarack	Low	< 5 feet	< 5 feet

2025: Black spruce, white pine, and tamarack are filling in. Regeneration is even throughout stand.This stand was cut under the Top Down sale completed in 2022. UNit 8.

18

612 - Lowland Coniferous Forest

Unspecified

21.1

3

Unspecified

Sub-Canopy Species	Density	Avg. Height	Size
Tamarack	Low	< 5 feet	< 5 feet

2025: Q type stand that was cut in 2021. Poorly stocked but needs a little more time.This stand was cut under the Top Down sale unit 7 completed in 2021. This are was broken out from photo imagery. Area contains larger tamarack with small and merchantable cedar throughout the stand. Tamarack has ELB.





Stand	Level 4 Cover Type	Size Density	Acres	Stand Age	BA Range	Managed Site	General Comments		
50	4110 - Sugar Maple Association	Poletimber Well	7.2	85	111-140	N/A	2025: Mixed hardwood stand of maple, ash, basswood, and hemlock. This stand should be treated this entry. Moderate quality stand with die back in the branches. The ash is on its way out.2015- this stand is really two stands. the stand to the north is an A3 and stand to South is M6. Stand was treated in 1989 and 3 ac. stand to north was Cc. Stand to south is borderline for treatment. OPIC - FMD: A3 - F3 Treated in 1989, contract # 17-87-01 "Whitney sale".		
Canopy Species		% Cover	Size Class	DBH	Age	Sub-Canopy Species	Density	Avg. Height	Size
Sugar Maple		45	Log/Pole	10	85	White Pine	Low	5 - 10 feet	5 - 10 feet
Basswood		15	Log	10		Balsam Fir	High	5 - 10 feet	5 - 10 feet
White Ash		20	Log	10					
Beech		5	Log	11					
Balsam Fir		5	Sapling/Pole	4					
Hemlock		10	Pole/Log	9					
54	6120 - Lowland Cedar	Poletimber Well	24.5	125	141-170	N/A	2025: Cedar dominated stand with lowland conifer and deciduous components.2015- Primarily C, pockets of T that are not worth chasing. North end looks to have had some choppers choice type harvesting and it filling in with T, Fs, Tag Alder. OPIC - FMD: OI Stand Year Origin was 1900		
Canopy Species		% Cover	Size Class	DBH	Age	Sub-Canopy Species	Density	Avg. Height	Size
Paper Birch		5	Pole	8		Tag Alder	Low	5 - 10 feet	5 - 10 feet
White Spruce		5	Pole	8		Balsam Fir	Medium	5 - 10 feet	5 - 10 feet
Northern White Cedar		80	Pole	7	125				
Tamarack		10	Pole	8					