



Compartment Review Presentation

Escanaba Forest Management Unit

Compartment 33097

Entry Year 2027

Acreage: 1,242

County: Delta

Management Area: Menominee-Marquette

Stand Examiner: George Wilson

Legal Description:

T43N, R22W Sections 21, 28, 33

Identified Planning Goals:

A total of 65 acres of aspen clearcuts, and 85 acres of northern hardwood thinning's are proposed for this compartment. This compartment has successful northern hardwood regeneration and should be able to advance past deer browse.

Soil and topography:

Lowland soils consist of Cathro and Tacoosh mucks. Upland soils consist of Ternary and Onaway fine sandy loams. Higher amounts of limestone are located within this area.

Ownership Patterns, Development, and Land Use in and Around the Compartment:

Flat to slightly rolling.

Unique Natural Features:

N/A

Archeological, Historical, and Cultural Features:

N/A

Special Management Designations or Considerations:

N/A

Watershed and Fisheries Considerations:

The northern region of this compartment contains the Rapid River and an unnamed stream that serves as a tributary to the Rapid River. The Rapid River and the unnamed stream are designated Type 1 trout streams less than 50 feet wide and have predicted mean July water temperatures of 66.9°F (cool streams). The Southern region of this compartment contains Elm Creek. Elm Creek is a designated Type 1 trout stream less than 50 feet wide and has a predicted mean July water temperature of 64.2°F (cold stream). A 300' buffer is recommended for the Rapid River, unnamed tributaries, and Elm Creek in riparian areas susceptible to Aspen regeneration. For areas not susceptible to Aspen regeneration, a minimum 100 feet, plus 5 feet per 1% increase in slope, riparian management zone is recommended to protect riparian areas in accordance with Best Management Practices.

Wildlife Habitat Considerations:

This is a diverse compartment containing a matrix of small stands, with both open canopied and forested wetlands, as well as higher elevation areas dominated by upland forest types. Planned treatments for this year of entry include several small clearcuts in aspen types, and single tree selection harvests in upland hardwood types. Elm Creek runs through the south half of this compartment. Creating open canopied habitat will benefit featured species such as the White-tailed Deer, Wild Turkey, Black Bear, American Woodcock, and Golden-winged Warbler. Promoting a matrix of smaller aspen type stands with varying age classes will benefit game species such as ruffed grouse. Appropriate buffers have been maintained for stream protections on Elm Creek.

Mineral Resource and Development Concerns and/or Restrictions

No known potential exists for commercial oil & gas production in this part of the state. No active sand & gravel operations are known to exist in the area, but there is evidence of minor past aggregate mining one mile east. Glacial sediments are relatively thin in this area, and bedrock limestone appears to be within 30 feet of the surface across much of the compartment. The limestone is commonly quarried elsewhere in region. The compartment consists predominantly of low wetlands, which would inhibit surface mining. Both remote and ground-based metallic mineral exploration has occurred in this area. Past test drilling for iron ore targeting magnetic anomalies has occurred within two miles of the compartment and intercepted iron formations at significant depth. One such magnetic anomaly extends into the southern end of the compartment. There may be potential for rock bearing iron or other metallic and critical minerals beneath the compartment,

but they would occur at depths exceeding 500 feet and may not have significant economic value. There is no current leasing activity involving State-owned mineral rights in the area, and potential for commercial development of metallic minerals from beneath the compartment is considered low at this time. The State does not own all the mineral rights within the compartment. Because the mineral estate is the dominant estate, the surface owner must provide the owner of the mineral rights reasonable access to the surface for mineral exploration and development.

Vehicle Access:

Access into this area is good via the Maki and Engineer Roads.

Survey Needs:

None

Recreational Facilities and Opportunities:

Hunting and trapping.

Fire Protection:

Potential for a large fire is small due to the timber types within this compartment. Should a fire get started, access into the area is good.

Additional Compartment Information:

The following reports from the Inventory are attached:

- Total Acres by Cover Type and Age Class**
- Cover Type by Harvest Method**
- Proposed Treatments – No Limiting Factors**
- Proposed Treatments – With Limiting Factors**
- Stand Details (Forested and Nonforested)**
- Dedicated and Proposed Special Conservation Areas**
- Site Condition Details**

The following information is displayed, where pertinent, on the attached compartment maps:

- Base feature information, stand boundaries, cover types, and numbers**
- Proposed treatments**
- Site condition boundaries**
- Details on the road access system**

Cover Type & Treatments Map

Compartment: 33097
T43N, R22W Sections 21, 28, 32-34
County: Delta
Unit: Escanaba
Mgmt. Area: Menominee-Marquette
YOE: 2027
Acres: 1,241.91 GIS Calculated
Examiner: George Wilson
Date Exported: 12/12/2025
Map Phase: Post Review

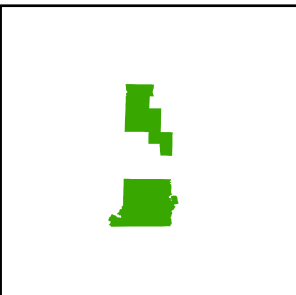

- Survey Grade Corners
- Gate
- Compartment Boundary
- Treatments with Site Conditions
- Clearcut
- Selection
- Monitoring - Regeneration
- Clearcut
- Selection
- Openings Mgmt.
- Monitoring - Regeneration
- 411 - Northern Hardwood
- 413 - Aspen
- 419 - Mixed Upland Deciduous
- 421 - Planted Pines
- 500 - Water
- 611 - Lowland Deciduous Forest
- 612 - Lowland Coniferous Forest
- 613 - Lowland Mixed Forest
- 122 - Road/Parking Lot
- 330 - Low Density Trees
- 622 - Lowland Shrub
- 623 - Emergent Wetland
- 629 - Mixed non-forested Wetland

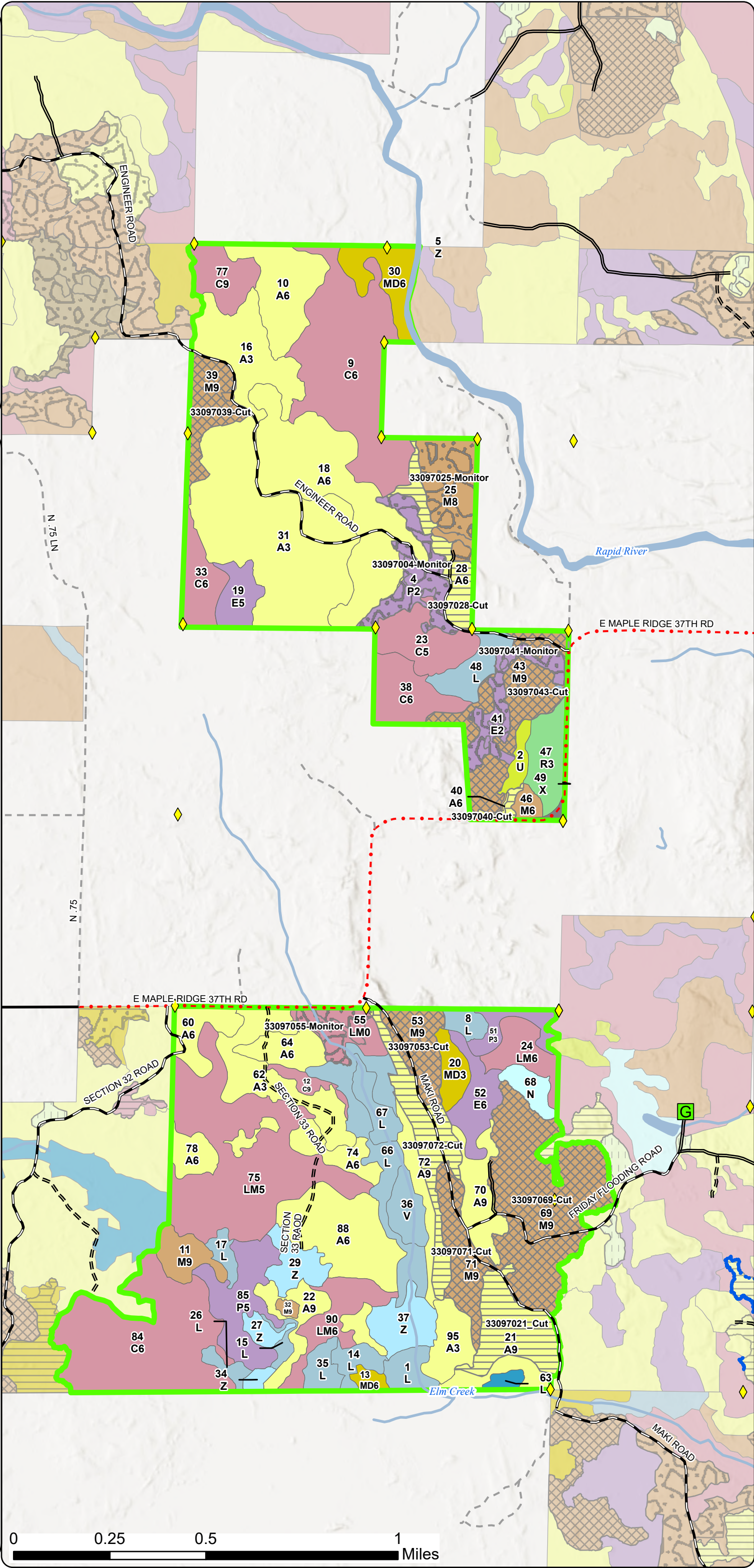

Stand Boundary
Map

Compartment: 33097
T43N, R22W Sections 21, 28, 32-34
County: Delta
Unit: Escanaba
Mgmt. Area: Menominee-Marquette
YOE: 2027
Acres: 1,241.91 GIS Calculated
Examiner: George Wilson
Date Exported: 12/12/2025
Map Phase: Post Review

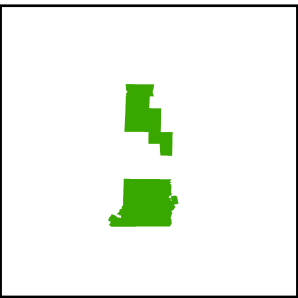



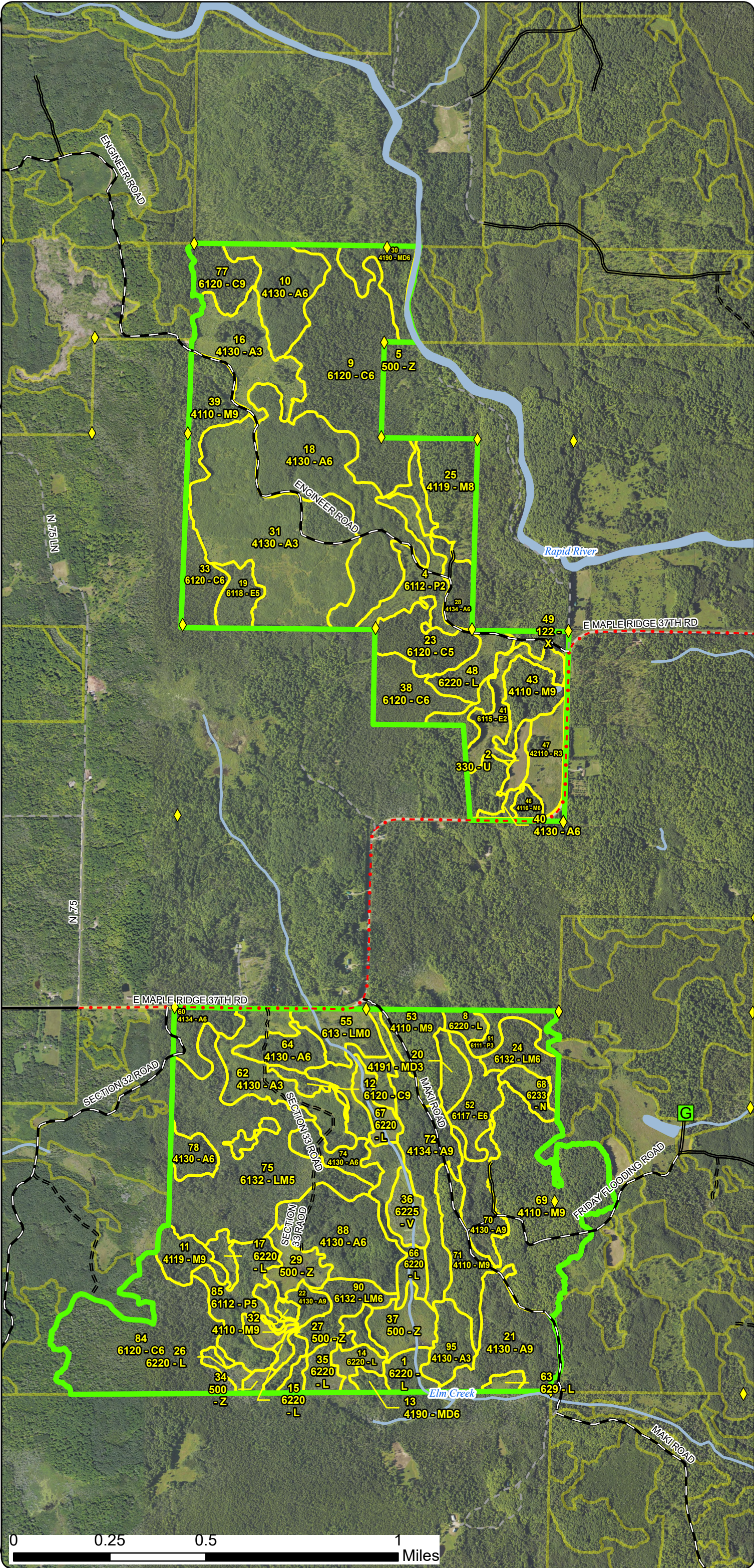



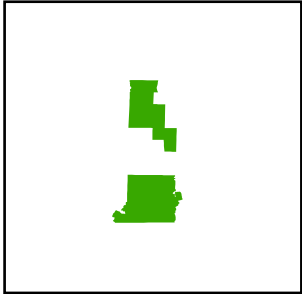

- Survey Grade Corners
- Gate
- Compartment Boundary
- Stand Outline
- 411 - Northern Hardwood
- 413 - Aspen
- 419 - Mixed Upland Deciduous
- 421 - Planted Pines
- 500 - Water
- 611 - Lowland Deciduous Forest
- 612 - Lowland Coniferous Forest
- 613 - Lowland Mixed Forest
- 122 - Road/Parking Lot
- 330 - Low Density Trees
- 622 - Lowland Shrub
- 623 - Emergent Wetland
- 629 - Mixed non-forested Wetland



Compartment: 33097
T43N, R22W Sections 21, 28, 32-34
County: Delta
Unit: Escanaba
Mgmt. Area: Menominee-Marquette
YOE: 2027
Acres: 1,241.91 GIS Calculated
Examiner: George Wilson
Date Exported: 12/12/2025
Map Phase: Post Review



-  Survey Grade Corners
-  Gate
-  Compartment Boundary
-  Stand Boundaries
-  SCA
-  Cold Water Streams
-  High Priority Trout Stream Buffer
-  Deer Winter Range
-  Vernal Pool

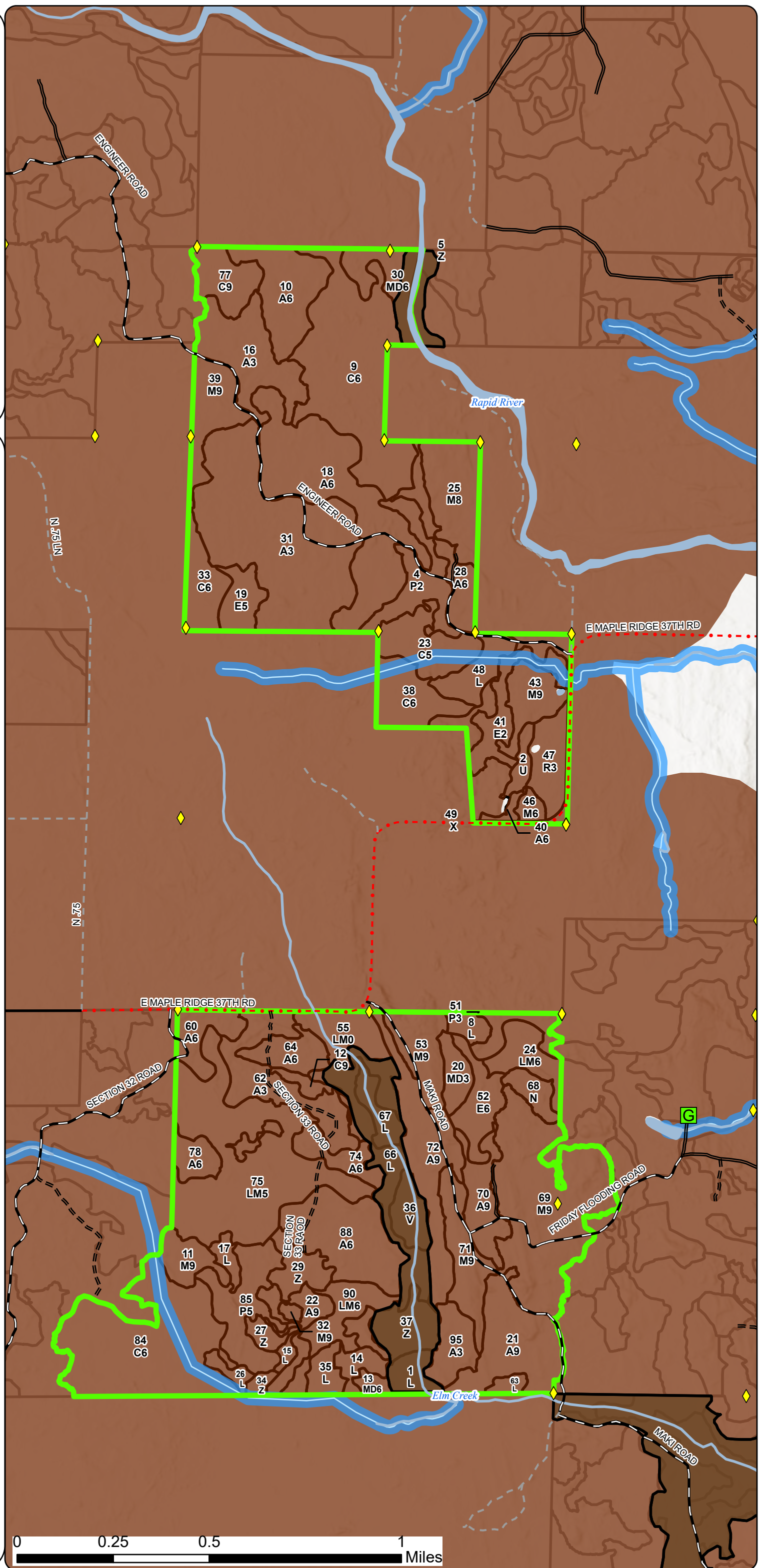

Report 1 – Total Acres by Cover Type and Age Class



Age Class

	Non-Forest	0-9	10-19	20-29	30-39	40-49	50-59	60-69	70-79	80-89	90-99	100-109	110-119	120-129	130-139	140-149	150+	Uneven-Aged	Total
Aspen	0	145	12	77	106	64	35	0	0	0	0	0	0	0	0	0	0	0	439
Bog	9	0	0	0	0	0	0	0	0	0	0	0	0	0	0	0	0	0	9
Cedar	0	0	0	0	0	0	0	0	0	0	0	0	127	84	0	0	0	0	211
Low-Density Trees	5	0	0	0	0	0	0	0	0	0	0	0	0	0	0	0	0	0	5
Lowland Aspen/Balsam Poplar	0	20	0	0	32	0	0	0	0	0	0	0	0	0	0	0	0	0	52
Lowland Deciduous	0	0	15	0	0	0	0	0	0	10	14	0	0	0	0	0	0	0	39
Lowland Mixed Forest	14	0	0	0	0	0	0	0	0	0	0	0	109	0	0	0	0	0	123
Lowland Shrub	85	0	0	0	0	0	0	0	0	0	0	0	0	0	0	0	0	0	85
Marsh	7	0	0	0	0	0	0	0	0	0	0	0	0	0	0	0	0	0	7
Mixed Upland Deciduous	0	0	8	0	0	0	0	0	0	0	18	0	0	0	0	0	0	0	26
Northern Hardwood	0	0	0	0	0	0	0	0	0	18	130	1	0	0	0	0	0	50	198
Red Pine	0	0	14	0	0	0	0	0	0	0	0	0	0	0	0	0	0	0	14
Urban	3	0	0	0	0	0	0	0	0	0	0	0	0	0	0	0	0	0	3
Water	32	0	0	0	0	0	0	0	0	0	0	0	0	0	0	0	0	0	32
Total	155	165	49	77	138	64	35	0	0	28	162	1	236	84	0	0	0	50	1243



Report 2 – Treatment Summary

Escanaba Mgt. Unit
Year of Entry: 2027

Acres of Harvest

Compartment 97
Total Compartment Acres: 1,242

Commercial Harvest - 444
Harvests with Site Condition - 0
Next Step Harvest - 0
Habitat Cut - 0

Cover Type by Harvest Method

		Clearecut	Selection	Patch Clearcut	Seed Tree	Shelterwood	Thinning	Overstory Removal	Salvage	Other	Total Acres
Aspen		65	0	0	0	0	0	0	0	0	65
Northern Hardwood		0	158	0	0	0	0	0	0	0	158
Total		65	158	0	0	0	0	0	0	0	223

Proposed and Next Step Treatments by Method

		Harvest	Site Prep	Planting	Seeding	Burning	Pesticide	Monitoring	Other	Non-Forest Mgt.	Total Acres
Current		223	0	0	0	0	0	65	0	0	288
Next Step		0	0	23	0	0	0	264	0	0	288
Total		223	0	23	0	0	0	329	0	0	575



S t a n d	Treatment Name	Acres	Stand CoverType	Size Density	Stand Age	BA Range	Treatment Type	Treatment Method	Cover Type Objective	Age Structure	Habitat Cut
-----------------------	-------------------	-------	--------------------	-----------------	--------------	-------------	-------------------	---------------------	-------------------------	------------------	----------------

Approved Treatments:

4	33097004-Monitor	18.7	6112 - Lowland Aspen	2	5	Immature	Monitoring	Monitoring - Regeneration	612 - Lowland Coniferous Forest	Planting Record	No
<u>Prescription</u> <u>Specs:</u> <u>Next Step</u> Monitoring, Natural Regen (Intermediate) <u>Treatments:</u> <u>Acceptable</u> Fsb, P, Fb, Wb <u>Regen:</u> <u>Other</u> Percent to Treat = 100% <u>Comment:</u> <u>Site Condition:</u> <u>Proposed Start Date:</u> 01/21/2022											
21	33097021_Cut	24.5	4130 - Aspen	9	51		Harvest	Clearcut	413 - Aspen	Planting Record	No
<u>Prescription</u> Clear-cut stand using 2 inch specifications. Leave all cedar. Mark to leave a few yellow birch for seed. If found also leave hemlock. Leave 3- <u>Specs:</u> 10% retention. <u>Next Step</u> Monitoring, Natural Regen (Re-Inventory) <u>Treatments:</u> <u>Acceptable</u> Aspen, northern hardwoods, mixed conifers. <u>Regen:</u> <u>Other</u> Regeneration is not expected to be problematic in this stand. <u>Comment:</u> <u>Site Condition:</u> <u>Proposed Start Date:</u> 10/01/2026											
25	33097025-Monitor	23.1	4119 - Mixed Northern Hardwoods	8	90	1-50	Monitoring	Monitoring - Regeneration	411 - Northern Hardwood	Planting Record	No
<u>Prescription</u> <u>Specs:</u> <u>Next Step</u> ; Planting, Underplant <u>Treatments:</u> <u>Acceptable</u> Maole, Ash, Fb, Fsw, and other mixed hwd spp. <u>Regen:</u> <u>Other</u> Percent to Treat = 100% <u>Comment:</u> <u>Site Condition:</u> <u>Proposed Start Date:</u> 01/21/2022											



S t a n d	Treatment Name	Acres	Stand CoverType	Size Density	Stand Age	BA Range	Treatment Type	Treatment Method	Cover Type Objective	Age Structure	Habitat Cut
28	33097028-Cut	14.5	4134 - Aspen, Spruce/Fir	6	48	81-110	Harvest	Clearcut	4319 - Mixed Upland Forest	Planting Record	No
<u>Prescription</u> Clear-cut using 2 inch specifications. Leave all cedar. Leave 3-10% retention. <u>Specs:</u> <u>Next Step</u> Monitoring, Natural Regen (Re-Inventory) <u>Treatments:</u> <u>Acceptable</u> Aspen, maple, spruce, fir. <u>Regen:</u> <u>Other</u> Harvest Stand in the winter due to deer yard. Regeneration is not a concern. <u>Comment:</u> <u>Site Condition:</u> <u>Proposed Start Date:</u> 10/01/2026											
39	33097039-Cut	17.3	4110 - Sugar Maple Association	9	80	111- 140	Harvest	Selection	411 - Northern Hardwood	Planting Record	No
<u>Prescription</u> Harvest stand down to 80 BA, focus on removing trees of poor quality and form. Favor leaving some basswood and yellow birch while <u>Specs:</u> marking for diversity. <u>Next Step</u> Monitoring, Natural Regen (Re-Inventory) <u>Treatments:</u> <u>Acceptable</u> Northern Hardwoods <u>Regen:</u> <u>Other</u> Harvest in the winter due to deer yard. Regeneration should be closely monitored. If regeneration fails, there should be more canopy gaps <u>Comment:</u> created. <u>Site Condition:</u> <u>Proposed Start Date:</u> 10/01/2026											
40	33097040-Cut	1.9	4130 - Aspen	6	50	81-110	Harvest	Clearcut	413 - Aspen	Planting Record	No
<u>Prescription</u> Clearcut stand using 2-inch specifications. Leave all cedar and hemlock if found. Leave a buffer strip approximately a tree length along the <u>Specs:</u> wetland pond. <u>Next Step</u> Monitoring, Natural Regen (Re-Inventory) <u>Treatments:</u> <u>Acceptable</u> Aspen, northern hardwoods <u>Regen:</u> <u>Other</u> Regeneration is not a concern within this stand. <u>Comment:</u> <u>Site Condition:</u> <u>Proposed Start Date:</u> 10/01/2026											
41	33097041-Monitor	13.7	6115 - Lowland Ash	2	14	Immature	Monitoring	Monitoring - Regeneration	613 - Lowland Mixed Forest	Planting Record	No
<u>Prescription</u> Monitor the regeneration. Cut under the Broken Chimney completed in 2021. <u>Specs:</u> <u>Next Step</u> Monitoring, Natural Regen (Intermediate) <u>Treatments:</u> <u>Acceptable</u> Rm, Yb, B.ash, P, A, Fb, Fs. <u>Regen:</u> <u>Other</u> Percent to Treat = 100% <u>Comment:</u> <u>Site Condition:</u> <u>Proposed Start Date:</u> 01/03/2022											



S t a n d	Treatment Name	Acres	Stand CoverType	Size Density	Stand Age	BA Range	Treatment Type	Treatment Method	Cover Type Objective	Age Structure	Habitat Cut
43	33097043-Cut	32.6	4110 - Sugar Maple Association	9	88	81-110	Harvest	Selection	411 - Northern Hardwood	Current	No
<u>Prescription</u> Harvest stand down to 60 BA. When marking focus on removing poor quality and diseased trees. Favor leaving some yellow birch and <u>Specs:</u> basswood while marking. <u>Next Step</u> Monitoring, Natural Regen (Re-Inventory) <u>Treatments:</u> <u>Acceptable</u> Northern hardwood species. <u>Regen:</u> <u>Other</u> Harvest in the winter due to deer yard. Monitor Regeneration to ensure new hardwood growth. <u>Comment:</u> <u>Site Condition:</u> <u>Proposed Start Date:</u> 10/01/2026											
53	33097053-Cut	16.4	4110 - Sugar Maple Association	9	88	111-140	Harvest	Selection	411 - Northern Hardwood	Current	No
<u>Prescription</u> Harvest stand down to 80 BA. While marking focus on removal of trees with poor quality and health. Favor leaving a few minor species within <u>Specs:</u> the stand such as basswood, yellow birch and black cherry. <u>Next Step</u> Monitoring, Natural Regen (Re-Inventory) <u>Treatments:</u> <u>Acceptable</u> Northern Hardwood species and coniferous species. <u>Regen:</u> <u>Other</u> Harvest in the winter due to deer yard. Monitor treatment regeneration, if regen fails there may need to be more gaps created. <u>Comment:</u> <u>Site Condition:</u> <u>Proposed Start Date:</u> 05/30/2025											
55	33097055-Monitor	9.3	613 - Lowland Mixed Forest	0	10	Immature	Monitoring	Monitoring - Regeneration	4319 - Mixed Upland Forest	Planting Record	No
<u>Prescription</u> Mixed lowland forest actually but error doesnt allow this stand to move ahead. Monitor for acceptable regeneration species. <u>Specs:</u> <u>Next Step</u> Monitoring, Natural Regen (Intermediate) <u>Treatments:</u> <u>Acceptable</u> Ash, Maple, Balm, Fb, Fs. <u>Regen:</u> <u>Other</u> Percent to Treat = 100% <u>Comment:</u> <u>Site Condition:</u> <u>Proposed Start Date:</u> 09/10/2019											
69	33097069-Cut	72.6	4110 - Sugar Maple Association	9	95	81-110	Harvest	Selection	411 - Northern Hardwood	Current	No
<u>Prescription</u> Selection: Retain approximately 70 BA favoring to leave any minor component species. Create regeneration gaps and open up around <u>Specs:</u> existing regeneration. <u>Next Step</u> Monitoring, Natural Regen (Re-Inventory) <u>Treatments:</u> <u>Acceptable</u> Maple and other northern hardwood species mix. <u>Regen:</u> <u>Other</u> This stand has pockets of very good regeneration and the BA is slightly lower than the adjacent stand 39 in compartment 96 being <u>Comment:</u> harvesting. Due to proximity it makes sense to treat this as one stand. The opportunities for improving upon the existing re <u>Site Condition:</u> <u>Proposed Start Date:</u> 10/01/2024											



S t a n d	Treatment Name	Acres	Stand CoverType	Size Density	Stand Age	BA Range	Treatment Type	Treatment Method	Cover Type Objective	Age Structure	Habitat Cut
71	33097071-Cut	19.2	4110 - Sugar Maple Association	9	90	111- 140	Harvest	Selection	411 - Northern Hardwood	Current	No
<u>Prescription</u> Harvest stand down to 80 BA, create canopy gaps 25-50 feet in this stand for regeneration. Favor leaving some basswood and cherry for <u>Specs:</u> biodiversity while marking. <u>Next Step</u> Monitoring, Natural Regen (Re-Inventory) <u>Treatments:</u> <u>Acceptable</u> Northern Hardwoods species <u>Regen:</u> <u>Other</u> Winter harvest only due to deer yard. Regeneration in this stand should be monitored, if regeneration fails create more canopy gaps. <u>Comment:</u> <u>Site Condition:</u> <u>Proposed Start Date:</u> 10/01/2026											
72	33097072-Cut	23.7	4134 - Aspen, Spruce/Fir	9	45	111- 140	Harvest	Clearcut	413 - Aspen	Planting Record	No
<u>Prescription</u> Clear-cut stand down using 2-inch specifications. Leave all hemlock and cedar if found. Green tree a few yellow birch. <u>Specs:</u> <u>Next Step</u> Monitoring, Natural Regen (Re-Inventory) <u>Treatments:</u> <u>Acceptable</u> Aspen, Northern coniferous species. <u>Regen:</u> <u>Other</u> Regeneration is predicted to be successful. <u>Comment:</u> <u>Site Condition:</u> <u>Proposed Start Date:</u> 10/01/2026											

Total Treatment 287.5
Acreage Proposed:

Report 4 – Site Conditions



Availability for Management

Total Acres Acres Available Acres With Condition Acres Not Available

Dominant Site Conditions

5C 2G 2H 3H 3J 5D 5E

257	211	0	46	Aspen		15			17		14
9	9	0	0	Bog							
209	14	0	195	Cedar				188			7
5	5	0	0	Low-Density Trees							
52	52	0	0	Lowland Aspen/Balsam Poplar							
37	15	12	9	Lowland Deciduous	12					9	
114	80	0	34	Lowland Mixed Forest		17		13			4
85	85	0	0	Lowland Shrub							
7	7	0	0	Marsh							
17	8	0	10	Mixed Upland Deciduous			3		7		
175	172	0	3	Northern Hardwood		1					2
14	14	0	0	Red Pine							
3	3	0	0	Urban							
32	32	0	0	Water							
1,015	706	12	297	Total Forested Acres	12	33	3	201	24	9	27
	70%	1%	29%	Relative Percent							

*Due to limitations in the current Site Conditions Analysis tool, all nonforested acres are considered available. Future development will enable analysis of nonforested types.

Site No.	Dominant Site Cond	Dominant Site Availability	Dominant Site Condition	Acres	Other Site Condition	Other Site Condition	Other Site Condition	Other Site Condition
1	Unavailable		3H: Deer Wintering Area - habitat is incompatible with harvest at this time	121	Unspecified	Unspecified	Unspecified	Unspecified
Comments: High amount of northern white cedar. Lack of treatment due to Deer Winter Range Guidelines.								
2	Available		5C: Delay treatment for age/size class diversity or exceptional site quality	8	Unspecified	Unspecified	Unspecified	Unspecified
Comments:								

Report 4 – Site Conditions

Escanaba Mgt. Unit
George Wilson: Examiner

Compartment: 97
Year of Entry: 2027



3	Available	5C: Delay treatment for age/size class diversity or exceptional site quality	12	Unspecified	Unspecified	Unspecified	Unspecified
Comments:							
4	Unavailable	5D: Unproductive forest land	10	Unspecified	Unspecified	Unspecified	Unspecified
Comments:							
5	Unavailable	2H: Blocked by physical obstacle (e.g. upland stand in a lowland area)	3	Unspecified	Unspecified	Unspecified	Unspecified
Comments:							
6	Unavailable	3H: Deer Wintering Area - habitat is incompatible with harvest at this time	4	Unspecified	Unspecified	Unspecified	Unspecified
Comments:							
7	Unavailable	5E: Long-Term Retention	9	Unspecified	Unspecified	Unspecified	Unspecified
Comments: Long term retention for stand 31.							
8	Unavailable	5E: Long-Term Retention	2	Unspecified	Unspecified	Unspecified	Unspecified
Comments:							

Report 4 – Site Conditions

Escanaba Mgt. Unit
George Wilson: Examiner

Compartment: 97
Year of Entry: 2027



9	Unavailable	5E: Long-Term Retention	4	Unspecified	Unspecified	Unspecified	Unspecified
Comments:							
10	Unavailable	5E: Long-Term Retention	3	Unspecified	Unspecified	Unspecified	Unspecified
Comments: Long term retention from the Broken Chimney sale							
11	Unavailable	5E: Long-Term Retention	2	Unspecified	Unspecified	Unspecified	Unspecified
Comments:							
12	Unavailable	3J: Water quality/BMPs (stream, river, or lake)	12	Unspecified	Unspecified	Unspecified	Unspecified
Comments:							
13	Unavailable	5E: Long-Term Retention	1	Unspecified	Unspecified	Unspecified	Unspecified
Comments:							
14	Unavailable	5E: Long-Term Retention	0	Unspecified	Unspecified	Unspecified	Unspecified
Comments:							
15	Unavailable	5E: Long-Term Retention	1	Unspecified	Unspecified	Unspecified	Unspecified
Comments:							

Report 4 – Site Conditions

Escanaba Mgt. Unit
George Wilson: Examiner

Compartment: 97
Year of Entry: 2027



16	Unavailable	3H: Deer Wintering Area - habitat is incompatible with harvest at this time	63	Unspecified	Unspecified	Unspecified	Unspecified
Comments:							
17	Unavailable	5E: Long-Term Retention	7	Unspecified	Unspecified	Unspecified	Unspecified
Comments:							
18	Unavailable	2G: Too wet (sensitive soils, does not include access issues)	17	Unspecified	Unspecified	Unspecified	Unspecified
Comments: Road flooded by beavers.							
19	Unavailable	2G: Too wet (sensitive soils, does not include access issues)	17	2H: Blocked by physical obstacle (e.g. upland stand in a lowland area)	Unspecified	Unspecified	Unspecified
Comments: 2025: Road flooded by Beavers.							
20	Unavailable	5E: Long-Term Retention	0	Unspecified	Unspecified	Unspecified	Unspecified
Comments: Retention of areas that are heavy to pure back ash saplings and cedar.							
21	Unavailable	3J: Water quality/BMPs (stream, river, or lake)	0	Unspecified	Unspecified	Unspecified	Unspecified
Comments: 2025: Pool/Vernal Pool.							

Report 4 – Site Conditions

Escanaba Mgt. Unit
George Wilson: Examiner

Compartment: 97
Year of Entry: 2027



22	Unavailable	5E: Long-Term Retention	1	Unspecified	Unspecified	Unspecified	Unspecified
Comments:							
23	Unavailable	3J: Water quality/BMPs (stream, river, or lake)	8	5E: Long-Term Retention	Unspecified	Unspecified	Unspecified
Comments: 2025: 300 Foot trout stream buffer.							
24	Unavailable	3J: Water quality/BMPs (stream, river, or lake)	0	5E: Long-Term Retention	Unspecified	Unspecified	Unspecified
Comments: 2025: 25-foot buffer from pond.							
25	Unavailable	5E: Long-Term Retention	1	Unspecified	Unspecified	Unspecified	Unspecified
Comments:							
26	Unavailable	3J: Water quality/BMPs (stream, river, or lake)	9	5E: Long-Term Retention	Unspecified	Unspecified	Unspecified
Comments: 2025: 300-foot trout stream buffer.							
28	Unavailable	5E: Long-Term Retention	0	Unspecified	Unspecified	Unspecified	Unspecified
Comments:							
30	Unavailable	5E: Long-Term Retention	0	Unspecified	Unspecified	Unspecified	Unspecified
Comments:							

Report 4 – Site Conditions

Escanaba Mgt. Unit
George Wilson: Examiner

Compartment: 97
Year of Entry: 2027



37	Unavailable	3H: Deer Wintering Area - habitat is incompatible with harvest at this time	13	2H: Blocked by physical obstacle (e.g. upland stand in a lowland area)	Unspecified	Unspecified	Unspecified
Comments: A creek runs through the south and west side of stand, cedar stand to east and no roads through private property.							
39	Unavailable	5E: Long-Term Retention	0	Unspecified	Unspecified	Unspecified	Unspecified
Comments:							
40	Unavailable	5E: Long-Term Retention	0	Unspecified	Unspecified	Unspecified	Unspecified
Comments:							
41	Unavailable	5E: Long-Term Retention	0	Unspecified	Unspecified	Unspecified	Unspecified
Comments:							
42	Unavailable	5E: Long-Term Retention	1	Unspecified	Unspecified	Unspecified	Unspecified
Comments:							
58	Unavailable	5E: Long-Term Retention	0	Unspecified	Unspecified	Unspecified	Unspecified
Comments:							
61	Unavailable	5E: Long-Term Retention	0	Unspecified	Unspecified	Unspecified	Unspecified
Comments:							

Report 5 – PROPOSED SPECIAL CONSERVATION AREA* (SCA) DETAILS

* This is a partial list of SCAs for this compartment. Not included are those areas identified under other Department initiatives (Natural Rivers, Deer Wintering Areas, etc.). Those will be identified in separate, future map and report products.

SCA Name	SCA Category	Detail Type	Recommendation	Acres
Rapid River North	Spring, Wetlands, or Riparian Areas	Vernal Pool	SCA	13
Comments				



<



</



Stand

Level 4 Cover Type

Size Density

Acres

Stand Age

BA Range

Managed Site

General Comments

17

6220 - Alder/Willow

None

3.9

No

2025: Alder and lowland wetland. Beavers have flooded the majority of this area. There is a drainage running through the middle of this small stand.OPIC - FMD: Beaver have flooded areas within this stand. It was treated in 1987 under contract 045-84-01.

Sub-Canopy Species	Density	Avg. Height	Size
Alder	Medium	5 - 10 feet	5 - 10 feet
Willow spp.	Medium	< 5 feet	< 5 feet

18

4130 - Aspen

Poletimber Well

63.7

28

1-50

N/A

2025: Very nice aspen stand with full regeneration.2015- small pocket of cedar wetland in south central part of stand. OPIC - FMD: This stand was part of stand 13 originally. This stand was harvested summer of 1997 under contract #33-012-97-01 "Engineer Aspen"/

Canopy Species	% Cover	Size Class	DBH	Age
Red Maple	2	Sapling/Pole	4	
Quaking Aspen	95		5	28
White Spruce	3		5	

Sub-Canopy Species	Density	Avg. Height	Size
Balsam Fir	Medium	Variable	Variable
Blackberry/Raspberry	Medium	5 - 10 feet	5 - 10 feet
Leatherwood	Medium	5 - 10 feet	5 - 10 feet
Red Maple	Low	Variable	Variable
Currant	Low	5 - 10 feet	5 - 10 feet

19

6118 - Lowland Deciduous with Cedar

Poletimber Medium

9.9

87

1-50

N/A

2025: Lowland stand that is mainly a marshy E type. Very difficult access for this stand.GENERALLY UNPRODUCTIVE. MOSTLY AN "L" TYPE TO THE WEST. STAND HAS Q2-3 INCLUSIONS OF BALSAM FIR ON N&E SIDES, Could also be called "E" type. Wet ground, small wood.

Canopy Species	% Cover	Size Class	DBH	Age
Red Maple	10	Pole	9	
Paper Birch	5	Pole	9	
Balsam Fir	10	Pole	8	
Northern White Cedar	25	Pole	8	
Black Ash	50	Pole/Sapling	5	87

Sub-Canopy Species	Density	Avg. Height	Size
Balsam Fir	Low	Variable	Variable
Tag Alder	Full	5 - 10 feet	5 - 10 feet
Black Ash	Medium	10 - 20 feet	10 - 20 feet

20

4191 - Mixed Upland Deciduous with Conifer

Sapling Well

7.6

14

1-50

N/A

2025: This stand is regenerating aspen, fir and red maple.2015 - this stand was cut in 2011.. Filling in with A, P, Rm, Fb, Fsb. Residual C, Fsb, Yb left for seed and retention in clumps and individually. OPIC - FMD: STAND HAS E & C INCLUSIONS; ALSO A 2A UPLAND M TYPE ON EAST SIDE. LOW WET GROUND. WE KIND OF MISSED THE BOAT ON THIS STAND. LOTS OF YOUNG BLACK ASH COMING IN WHERE BLOWDOWNS HAVE OPENED THE STAND UP. This stand is part of the 2011 additional acreage. Shelterwood harvest determine the amount of trees and which ones during dale prep. Leave all cedar and hemlock. 8 acres of this stand was cut in 2012 contract 17-11-01.

Canopy Species	% Cover	Size Class	DBH	Age
Red Maple	20	Sapling	2	
Yellow Birch	10	Pole/Log	8	
Quaking Aspen	20	Sapling	2	14
Balsam Poplar	30	Sapling	2	14
Black Spruce	10	Pole	8	

21

4130 - Aspen

Sawtimber Well

32.7

51

N/A

2025: Mixed quality aspen stand. There is pockets of smaller aspen and maple in this stand.

Canopy Species	% Cover	Size Class	DBH	Age
Sugar Maple	5	Pole/Log	8	
Red Maple	5	Log	10	
Paper Birch	5		6	
Quaking Aspen	75		12	51
Balsam Fir	5	Pole	6	
White Spruce	5	Pole	6	

17

6220 - Alder/Willow

None

3.9

No

2025: Alder and lowland wetland. Beavers have flooded the majority of this area. There is a drainage running through the middle of this small stand.OPIC - FMD: Beaver have flooded areas within this stand. It was treated in 1987 under contract 045-84-01.

Sub-Canopy Species	Density	Avg. Height	Size
Alder	Medium	5 - 10 feet	5 - 10 feet
Willow spp.	Medium	< 5 feet	< 5 feet

18

4130 - Aspen

Poletimber Well

63.7

28

1-50

N/A

2025: Very nice aspen stand with full regeneration.2015- small pocket of cedar wetland in south central part of stand. OPIC - FMD: This stand was part of stand 13 originally. This stand was harvested summer of 1997 under contract #33-012-97-01 "Engineer Aspen"/

Canopy Species	% Cover	Size Class	DBH	Age
Red Maple	2	Sapling/Pole	4	
Quaking Aspen	95		5	28
White Spruce	3		5	

Sub-Canopy Species	Density	Avg. Height	Size
Balsam Fir	Medium	Variable	Variable
Blackberry/Raspberry	Medium	5 - 10 feet	5 - 10 feet
Leatherwood	Medium	5 - 10 feet	5 - 10 feet
Red Maple	Low	Variable	Variable
Currant	Low	5 - 10 feet	5 - 10 feet

19

6118 - Lowland Deciduous with Cedar

Poletimber Medium

9.9

87

1-50

N/A

2025: Lowland stand that is mainly a marshy E type. Very difficult access for this stand.GENERALLY UNPRODUCTIVE. MOSTLY AN "L" TYPE TO THE WEST. STAND HAS Q2-3 INCLUSIONS OF BALSAM FIR ON N&E SIDES, Could also be called "E" type. Wet ground, small wood.

Canopy Species	% Cover	Size Class	DBH	Age
Red Maple	10	Pole	9	
Paper Birch	5	Pole	9	
Balsam Fir	10	Pole	8	
Northern White Cedar	25	Pole	8	
Black Ash	50	Pole/Sapling	5	87

Sub-Canopy Species	Density	Avg. Height	Size
Balsam Fir	Low	Variable	Variable
Tag Alder	Full	5 - 10 feet	5 - 10 feet
Black Ash	Medium	10 - 20 feet	10 - 20 feet

20

4191 - Mixed Upland Deciduous with Conifer

Sapling Well

7.6

14

1-50

N/A

2025: This stand is regenerating aspen, fir and red maple.2015 - this stand was cut in 2011.. Filling in with A, P, Rm, Fb, Fsb. Residual C, Fsb, Yb left for seed and retention in clumps and individually. OPIC - FMD: STAND HAS E & C INCLUSIONS; ALSO A 2A UPLAND M TYPE ON EAST SIDE. LOW WET GROUND. WE KIND OF MISSED THE BOAT ON THIS STAND. LOTS OF YOUNG BLACK ASH COMING IN WHERE BLOWDOWNS HAVE OPENED THE STAND UP. This stand is part of the 2011 additional acreage. Shelterwood harvest determine the amount of trees and which ones during dale prep. Leave all cedar and hemlock. 8 acres of this stand was cut in 2012 contract 17-11-01.

Canopy Species	% Cover	Size Class	DBH	Age
Red Maple	20	Sapling	2	
Yellow Birch	10	Pole/Log	8	
Quaking Aspen	20	Sapling	2	14
Balsam Poplar	30	Sapling	2	14
Black Spruce	10	Pole	8	

21

4130 - Aspen

Sawtimber Well

32.7

51

N/A

2025: Mixed quality aspen stand. There is pockets of smaller aspen and maple in this stand.

Canopy Species	% Cover	Size Class	DBH	Age
Sugar Maple	5	Pole/Log	8	
Red Maple	5	Log	10	
Paper Birch	5		6	
Quaking Aspen	75		12	51
Balsam Fir	5	Pole	6	
White Spruce	5	Pole	6	

17

6220 - Alder/Willow

None

3.9

No

2025: Alder and lowland wetland. Beavers have flooded the majority of this area. There is a drainage running through the middle of this small stand.OPIC - FMD: Beaver have flooded areas within this stand. It was treated in 1987 under contract 045-84-01.

Sub-Canopy Species	Density	Avg. Height	Size
Alder	Medium	5 - 10 feet	5 - 10 feet
Willow spp.	Medium	< 5 feet	< 5 feet

18

4130 - Aspen

Poletimber Well

63.7

28

1-50

N/A

2025: Very nice aspen stand with full regeneration.2015- small pocket of cedar wetland in south central part of stand. OPIC - FMD: This stand was part of stand 13 originally. This stand was harvested summer of 1997 under contract #33-012-97-01 "Engineer Aspen"/

Canopy Species	% Cover	Size Class	DBH	Age
Red Maple	2	Sapling/Pole	4	
Quaking Aspen	95		5	28
White Spruce	3		5	

Sub-Canopy Species	Density	Avg. Height	Size
Balsam Fir	Medium	Variable	Variable
Blackberry/Raspberry	Medium	5 - 10 feet	5 - 10 feet
Leatherwood	Medium	5 - 10 feet	5 - 10 feet
Red Maple	Low	Variable	Variable
Currant	Low	5 - 10 feet	5 - 10 feet

19

6118 - Lowland Deciduous with Cedar

Poletimber Medium

9.9

87

1-50

N/A

2025: Lowland stand that is mainly a marshy E type. Very difficult access for this stand.GENERALLY UNPRODUCTIVE. MOSTLY AN "L" TYPE TO THE WEST. STAND HAS Q2-3 INCLUSIONS OF BALSAM FIR ON N&E SIDES, Could also be called "E" type. Wet ground, small wood.

Canopy Species	% Cover	Size Class	DBH	Age
Red Maple	10	Pole	9	
Paper Birch	5	Pole	9	
Balsam Fir	10	Pole	8	
Northern White Cedar	25	Pole	8	
Black Ash	50	Pole/Sapling	5	87

Sub-Canopy Species	Density	Avg. Height	Size
Balsam Fir	Low	Variable	Variable
Tag Alder	Full	5 - 10 feet	5 - 10 feet
Black Ash	Medium	10 - 20 feet	10 - 20 feet

20

4191 - Mixed Upland Deciduous with Conifer

Sapling Well

7.6

14

1-50

N/A

2025: This stand is regenerating aspen, fir and red maple.2015 - this stand was cut in 2011.. Filling in with A, P, Rm, Fb, Fsb. Residual C, Fsb, Yb left for seed and retention in clumps and individually. OPIC - FMD: STAND HAS E & C INCLUSIONS; ALSO A 2A UPLAND M TYPE ON EAST SIDE. LOW WET GROUND. WE KIND OF MISSED THE BOAT ON THIS STAND. LOTS OF YOUNG BLACK ASH COMING IN WHERE BLOWDOWNS HAVE OPENED THE STAND UP. This stand is part of the 2011 additional acreage. Shelterwood harvest determine the amount of trees and which ones during dale prep. Leave all cedar and hemlock. 8 acres of this stand was cut in 2012 contract 17-11-01.

Canopy Species	% Cover	Size Class	DBH	Age
Red Maple	20	Sapling	2	
Yellow Birch	10	Pole/Log	8	
Quaking Aspen	20	Sapling	2	14
Balsam Poplar	30	Sapling	2	14
Black Spruce	10	Pole	8	

21

4130 - Aspen

Sawtimber Well

32.7

51

N/A

2025: Mixed quality aspen stand. There is pockets of smaller aspen and maple in this stand.

Canopy Species	% Cover	Size Class	DBH	Age
Sugar Maple	5	Pole/Log	8	
Red Maple	5	Log	10	
Paper Birch	5		6	
Quaking Aspen	75		12	51
Balsam Fir	5	Pole	6	
White Spruce	5	Pole	6	

17

6220 - Alder/Willow

None

3.9

No

2025: Alder and lowland wetland. Beavers have flooded the majority of this area. There is a drainage running through the middle of this small stand.OPIC - FMD: Beaver have flooded areas within this stand. It was treated in 1987 under contract 045-84-01.

Sub-Canopy Species	Density	Avg. Height	Size
Alder	Medium	5 - 10 feet	5 - 10 feet
Willow spp.	Medium	< 5 feet	< 5 feet

18

4130 - Aspen

Poletimber Well

63.7

28

1-50

N/A

2025: Very nice aspen stand with full regeneration.2015- small pocket of cedar wetland in south central part of stand. OPIC - FMD: This stand was part of stand 13 originally. This stand was harvested summer of 1997 under contract #33-012-97-01 "Engineer Aspen"/

Canopy Species	% Cover	Size Class	DBH	Age
Red Maple	2	Sapling/Pole	4	
Quaking Aspen	95		5	28
White Spruce	3		5	

Sub-Canopy Species	Density	Avg. Height	Size
Balsam Fir	Medium	Variable	Variable
Blackberry/Raspberry	Medium	5 - 10 feet	5 - 10 feet
Leatherwood	Medium	5 - 10 feet	5 - 10 feet
Red Maple	Low	Variable	Variable
Currant	Low	5 - 10 feet	5 - 10 feet

19

6118 - Lowland Deciduous with Cedar

Poletimber Medium

9.9

87

1-50

N/A

2025: Lowland stand that is mainly a marshy E type. Very difficult access for this stand.GENERALLY UNPRODUCTIVE. MOSTLY AN "L" TYPE TO THE WEST. STAND HAS Q2-3 INCLUSIONS OF BALSAM FIR ON N&E SIDES, Could also be called "E" type. Wet ground, small wood.

Canopy Species	% Cover	Size Class	DBH	Age
Red Maple	10	Pole	9	
Paper Birch	5	Pole	9	
Balsam Fir	10	Pole	8	
Northern White Cedar	25	Pole	8	
Black Ash	50	Pole/Sapling	5	87

Sub-Canopy Species	Density	Avg. Height	Size
Balsam Fir	Low	Variable	Variable
Tag Alder	Full	5 - 10 feet	5 - 10 feet
Black Ash	Medium	10 - 20 feet	10 - 20 feet

20

4191 - Mixed Upland Deciduous with Conifer

Sapling Well

7.6

14

1-50

N/A

2025: This stand is regenerating aspen, fir and red maple.2015 - this stand was cut in 2011.. Filling in with A, P, Rm, Fb, Fsb. Residual C, Fsb, Yb left for seed and retention in clumps and individually. OPIC - FMD: STAND HAS E & C INCLUSIONS; ALSO A 2A UPLAND M TYPE ON EAST SIDE. LOW WET GROUND. WE KIND OF MISSED THE BOAT ON THIS STAND. LOTS OF YOUNG BLACK ASH COMING IN WHERE BLOWDOWNS HAVE OPENED THE STAND UP. This stand is part of the 2011 additional acreage. Shelterwood harvest determine the amount of trees and which ones during dale prep. Leave all cedar and hemlock. 8 acres of this stand was cut in 2012 contract 17-11-01.

Canopy Species	% Cover	Size Class	DBH	Age
Red Maple	20	Sapling	2	
Yellow Birch	10	Pole/Log	8	
Quaking Aspen	20	Sapling	2	14
Balsam Poplar	30	Sapling	2	14
Black Spruce	10	Pole	8	

21

4130 - Aspen

Sawtimber Well

32.7

51

N/A

2025: Mixed quality aspen stand. There is pockets of smaller aspen and maple in this stand.

Canopy Species	% Cover	Size Class	DBH	Age
Sugar Maple	5	Pole/Log	8	
Red Maple	5	Log	10	
Paper Birch	5		6	
Quaking Aspen	75		12	51
Balsam Fir	5	Pole	6	
White Spruce	5	Pole	6	

17

6220 - Alder/Willow

None

3.9

No

2025: Alder and lowland wetland. Beavers have flooded the majority of this area. There is a drainage running through the middle of this small stand.OPIC - FMD: Beaver have flooded areas within this stand. It was treated in 1987 under contract 045-84-01.

Sub-Canopy Species	Density	Avg. Height	Size
Alder	Medium	5 - 10 feet	5 - 10 feet
Willow spp.	Medium	< 5 feet	< 5 feet

18

4130 - Aspen

Poletimber Well

63.7

28

1-50

N/A

2025: Very nice aspen stand with full regeneration.2015- small pocket of cedar wetland in south central part of stand. OPIC - FMD: This stand was part of stand 13 originally. This stand was harvested summer of 1997 under contract #33-012-97-01 "Engineer Aspen"/

Canopy Species	% Cover	Size Class	DBH	Age
Red Maple	2	Sapling/Pole	4	
Quaking Aspen	95		5	28
White Spruce	3		5	

Sub-Canopy Species	Density	Avg. Height	Size
Balsam Fir	Medium	Variable	Variable
Blackberry/Raspberry	Medium	5 - 10 feet	5 - 10 feet
Leatherwood	Medium	5 - 10 feet	5 - 10 feet
Red Maple	Low	Variable	Variable
Currant	Low	5 - 10 feet	5 - 10 feet

19

6118 - Lowland Deciduous with Cedar

Poletimber Medium

9.9

87

1-50

N/A

2025: Lowland stand that is mainly a marshy E type. Very difficult access for this stand.GENERALLY UNPRODUCTIVE. MOSTLY AN "L" TYPE TO THE WEST. STAND HAS Q2-3 INCLUSIONS OF BALSAM FIR ON N&E SIDES, Could also be called "E" type. Wet ground, small wood.

Canopy Species	% Cover	Size Class	DBH	Age
Red Maple	10	Pole	9	
Paper Birch	5	Pole	9	
Balsam Fir	10	Pole	8	
Northern White Cedar	25	Pole	8	
Black Ash	50	Pole/Sapling	5	87

Sub-Canopy Species	Density	Avg. Height	Size
Balsam Fir	Low	Variable	Variable
Tag Alder	Full	5 - 10 feet	5 - 10 feet
Black Ash	Medium	10 - 20 feet	10 - 20 feet

20

4191 - Mixed Upland Deciduous with Conifer

Sapling Well

7.6

14

1-50

N/A

2025: This stand is regenerating aspen, fir and red maple.2015 - this stand was cut in 2011.. Filling in with A, P, Rm, Fb, Fsb. Residual C, Fsb, Yb left for seed and retention in clumps and individually. OPIC - FMD: STAND HAS E & C INCLUSIONS; ALSO A 2A UPLAND M TYPE ON EAST SIDE. LOW WET GROUND. WE KIND OF MISSED THE BOAT ON THIS STAND. LOTS OF YOUNG BLACK ASH COMING IN WHERE BLOWDOWNS HAVE OPENED THE STAND UP. This stand is part of the 2011 additional acreage. Shelterwood harvest determine the amount of trees and which ones during dale prep. Leave all cedar and hemlock. 8 acres of this stand was cut in 2012 contract 17-11-01.

Canopy Species	% Cover	Size Class	DBH	Age
Red Maple	20	Sapling	2	
Yellow Birch	10	Pole/Log	8	
Quaking Aspen	20	Sapling	2	14
Balsam Poplar	30	Sapling	2	14
Black Spruce	10	Pole	8	

21

4130 - Aspen

Sawtimber Well

32.7

51

N/A

2025: Mixed quality aspen stand. There is pockets of smaller aspen and maple in this stand.

Canopy Species	% Cover	Size Class	DBH	Age
Sugar Maple	5	Pole/Log	8	
Red Maple	5	Log	10	
Paper Birch	5		6	
Quaking Aspen	75		12	51
Balsam Fir	5	Pole	6	
White Spruce	5	Pole	6	

17

6220 - Alder/Willow

None

3.9

No

2025: Alder and lowland wetland. Beavers have flooded the majority of this area. There is a drainage running through the middle of this small stand.OPIC - FMD: Beaver have flooded areas within this stand. It was treated in 1987 under contract 045-84-01.

Sub-Canopy Species	Density	Avg. Height	Size
Alder	Medium	5 - 10 feet	5 - 10 feet
Willow spp.	Medium	< 5 feet	< 5 feet

18

4130 - Aspen

Poletimber Well

63.7

28

1-50

N/A

2025: Very nice aspen stand with full regeneration.2015- small pocket of cedar wetland in south central part of stand. OPIC - FMD: This stand was part of stand 13 originally. This stand was harvested summer of 1997 under contract #33-012-97-01 "Engineer Aspen"/

Canopy Species	% Cover	Size Class	DBH	Age
Red Maple	2	Sapling/Pole	4	
Quaking Aspen	95		5	28
White Spruce	3		5	

Sub-Canopy Species	Density	Avg. Height	Size
Balsam Fir	Medium	Variable	Variable
Blackberry/Raspberry	Medium	5 - 10 feet	5 - 10 feet
Leatherwood	Medium	5 - 10 feet	5 - 10 feet
Red Maple	Low	Variable	Variable
Currant	Low	5 - 10 feet	5 - 10 feet

19

6118 - Lowland Deciduous with Cedar

Poletimber Medium

9.9

87

1-50

N/A

2025: Lowland stand that is mainly a marshy E type. Very difficult access for this stand.GENERALLY UNPRODUCTIVE. MOSTLY AN "L" TYPE TO THE WEST. STAND HAS Q2-3 INCLUSIONS OF BALSAM FIR ON N&E SIDES, Could also be called "E" type. Wet ground, small wood.

Canopy Species	% Cover	Size Class	DBH	Age
Red Maple	10	Pole	9	
Paper Birch	5	Pole	9	
Balsam Fir	10	Pole	8	
Northern White Cedar	25	Pole	8	
Black Ash	50	Pole/Sapling	5	87

Sub-Canopy Species	Density	Avg. Height	Size
Balsam Fir	Low	Variable	Variable
Tag Alder	Full	5 - 10 feet	5 - 10 feet
Black Ash	Medium	10 - 20 feet	10 - 20 feet

20

4191 - Mixed Upland Deciduous with Conifer

Sapling Well

7.6

14

1-50

N/A

2025: This stand is regenerating aspen, fir and red maple.2015 - this stand was cut in 2011.. Filling in with A, P, Rm, Fb, Fsb. Residual C, Fsb, Yb left for seed and retention in clumps and individually. OPIC - FMD: STAND HAS E & C INCLUSIONS; ALSO A 2A UPLAND M TYPE ON EAST SIDE. LOW WET GROUND. WE KIND OF MISSED THE BOAT ON THIS STAND. LOTS OF YOUNG BLACK ASH COMING



Stand	Level 4 Cover Type	Size Density	Acres	Stand Age	BA Range	Managed Site	General Comments																																																														
22	4130 - Aspen	Sawtimber Well	15.0	38	111-140	N/A	2025- Higher quality aspen stand. Look to harvest next entry. Access is bad with the road flooded.2015 - Nice aspen stand , heavy Rm in understory 1'-15'tall beaver floodings to N &S. Access will be questionable. OPIC - FMD: Beaver have flooded areas within this stand. It was treated in 1987 under contract 045-84-01.																																																														
<table><tr><th>Canopy Species</th><th>% Cover</th><th>Size Class</th><th>DBH</th><th>Age</th></tr><tr><td>Red Maple</td><td>5</td><td>Pole</td><td>8</td><td></td></tr><tr><td>Paper Birch</td><td>5</td><td>Pole</td><td>8</td><td></td></tr><tr><td>Quaking Aspen</td><td>90</td><td>Log</td><td>10</td><td>38</td></tr></table>		Canopy Species	% Cover	Size Class	DBH	Age		Red Maple	5	Pole	8		Paper Birch	5	Pole	8		Quaking Aspen	90	Log	10	38	<table><tr><th>Sub-Canopy Species</th><th>Density</th><th>Avg. Height</th><th>Size</th></tr><tr><td>Red Maple</td><td>High</td><td>Variable</td><td>Variable</td></tr><tr><td>Balsam Fir</td><td>Medium</td><td>Variable</td><td>Variable</td></tr></table>		Sub-Canopy Species	Density	Avg. Height	Size	Red Maple	High	Variable	Variable	Balsam Fir	Medium	Variable	Variable																																	
Canopy Species	% Cover	Size Class	DBH	Age																																																																	
Red Maple	5	Pole	8																																																																		
Paper Birch	5	Pole	8																																																																		
Quaking Aspen	90	Log	10	38																																																																	
Sub-Canopy Species	Density	Avg. Height	Size																																																																		
Red Maple	High	Variable	Variable																																																																		
Balsam Fir	Medium	Variable	Variable																																																																		
23	6120 - Lowland Cedar	Poletimber Medium	19.6	114	111-140	N/A	2025: Cedar stand is healthy to the east but varies as you go west.2015 - Cedar is nice quality on south end, small upland knolls found scattered throughout. Quality of cedar declines as you go north. OPIC - FMD: Not the best quality, small wood, very wet. Magpie sale was cut up to this area. Leave it for wildlife cover.																																																														
<table><tr><th>Canopy Species</th><th>% Cover</th><th>Size Class</th><th>DBH</th><th>Age</th></tr><tr><td>Paper Birch</td><td>15</td><td>Pole</td><td>8</td><td></td></tr><tr><td>Black Spruce</td><td>5</td><td></td><td>6</td><td></td></tr><tr><td>Northern White Cedar</td><td>75</td><td>Pole</td><td>8</td><td>114</td></tr><tr><td>Tamarack</td><td>5</td><td>Pole</td><td>8</td><td></td></tr></table>		Canopy Species	% Cover	Size Class	DBH	Age		Paper Birch	15	Pole	8		Black Spruce	5		6		Northern White Cedar	75	Pole	8	114	Tamarack	5	Pole	8		<table><tr><th>Sub-Canopy Species</th><th>Density</th><th>Avg. Height</th><th>Size</th></tr><tr><td>Balsam Fir</td><td>Medium</td><td>< 5 feet</td><td>< 5 feet</td></tr><tr><td>Black Spruce</td><td>Medium</td><td>< 5 feet</td><td>< 5 feet</td></tr><tr><td>Tag Alder</td><td>Medium</td><td>5 - 10 feet</td><td>5 - 10 feet</td></tr></table>		Sub-Canopy Species	Density	Avg. Height	Size	Balsam Fir	Medium	< 5 feet	< 5 feet	Black Spruce	Medium	< 5 feet	< 5 feet	Tag Alder	Medium	5 - 10 feet	5 - 10 feet																								
Canopy Species	% Cover	Size Class	DBH	Age																																																																	
Paper Birch	15	Pole	8																																																																		
Black Spruce	5		6																																																																		
Northern White Cedar	75	Pole	8	114																																																																	
Tamarack	5	Pole	8																																																																		
Sub-Canopy Species	Density	Avg. Height	Size																																																																		
Balsam Fir	Medium	< 5 feet	< 5 feet																																																																		
Black Spruce	Medium	< 5 feet	< 5 feet																																																																		
Tag Alder	Medium	5 - 10 feet	5 - 10 feet																																																																		
24	6132 - Mixed Lowland Forest with Cedar	Poletimber Well	12.8	117	81-110	N/A	2015- stand should be harvested Wb and P mature, can move around in the stand where cedar is not heavy. OPIC - FMD: STAND HAS E & C INCLUSIONS; ALSO A 2A UPLAND M TYPE ON EAST SIDE. LOW WET GROUND. WE KIND OF MISSED THE BOAT ON THIS STAND. LOTS OF YOUNG BLACK ASH COMING IN WHERE BLOWDOWNS HAVE OPENED THE STAND UP. This stand is part of the 2011 additional acreage. Shelterwood harvest determine the amount of trees and which ones during dale prep. Leave all cedar and hemlock. 8 acres of this stand was cut in 2012 contract 17-11-01.																																																														
<table><tr><th>Canopy Species</th><th>% Cover</th><th>Size Class</th><th>DBH</th><th>Age</th></tr><tr><td>Red Maple</td><td>5</td><td>Pole</td><td>7</td><td></td></tr><tr><td>Paper Birch</td><td>30</td><td>Pole</td><td>8</td><td></td></tr><tr><td>Balsam Poplar</td><td>10</td><td>Pole</td><td>8</td><td>62</td></tr><tr><td>Balsam Fir</td><td>5</td><td>Pole</td><td>7</td><td></td></tr><tr><td>Northern White Cedar</td><td>40</td><td>Pole</td><td>9</td><td>117</td></tr><tr><td>Black Ash</td><td>10</td><td>Pole</td><td>5</td><td></td></tr></table>		Canopy Species	% Cover	Size Class	DBH	Age		Red Maple	5	Pole	7		Paper Birch	30	Pole	8		Balsam Poplar	10	Pole	8	62	Balsam Fir	5	Pole	7		Northern White Cedar	40	Pole	9	117	Black Ash	10	Pole	5		<table><tr><th>Sub-Canopy Species</th><th>Density</th><th>Avg. Height</th><th>Size</th></tr><tr><td>Black Spruce</td><td>Low</td><td>< 5 feet</td><td>< 5 feet</td></tr><tr><td>Black Ash</td><td>High</td><td>Variable</td><td>Variable</td></tr><tr><td>Tag Alder</td><td>Medium</td><td>5 - 10 feet</td><td>5 - 10 feet</td></tr><tr><td>Balsam Fir</td><td>Low</td><td>< 5 feet</td><td>< 5 feet</td></tr></table>		Sub-Canopy Species	Density	Avg. Height	Size	Black Spruce	Low	< 5 feet	< 5 feet	Black Ash	High	Variable	Variable	Tag Alder	Medium	5 - 10 feet	5 - 10 feet	Balsam Fir	Low	< 5 feet	< 5 feet										
Canopy Species	% Cover	Size Class	DBH	Age																																																																	
Red Maple	5	Pole	7																																																																		
Paper Birch	30	Pole	8																																																																		
Balsam Poplar	10	Pole	8	62																																																																	
Balsam Fir	5	Pole	7																																																																		
Northern White Cedar	40	Pole	9	117																																																																	
Black Ash	10	Pole	5																																																																		
Sub-Canopy Species	Density	Avg. Height	Size																																																																		
Black Spruce	Low	< 5 feet	< 5 feet																																																																		
Black Ash	High	Variable	Variable																																																																		
Tag Alder	Medium	5 - 10 feet	5 - 10 feet																																																																		
Balsam Fir	Low	< 5 feet	< 5 feet																																																																		
25	4119 - Mixed Northern Hardwoods	Sawtimber Medium	24.5	90	1-50	N/A	2025: Red maple is stump sprouting well, not much for sugar maple regeneration but there are patches. Lots of raspberry and blackberry in this stand. The western portion of the stand has more sugar maple regeneration.This stand was cut under the Broken Chimney sale completed in 2021 and previously this stand was harvested during December of 2003 under contract #33-009-02-01 "Magpie Sale". The west side is more sugar maple and the east and south portion is red maple, with cedar.																																																														
<table><tr><th>Canopy Species</th><th>% Cover</th><th>Size Class</th><th>DBH</th><th>Age</th></tr><tr><td>Sugar Maple</td><td>65</td><td>Log</td><td>11</td><td>90</td></tr><tr><td>Red Maple</td><td>5</td><td>Pole/Log</td><td>9</td><td></td></tr><tr><td>Yellow Birch</td><td>15</td><td>Log</td><td>16</td><td></td></tr><tr><td>Basswood</td><td>10</td><td>Log/Pole</td><td>10</td><td></td></tr><tr><td>Northern White Cedar</td><td>5</td><td>Log</td><td>12</td><td></td></tr></table>		Canopy Species	% Cover	Size Class	DBH	Age		Sugar Maple	65	Log	11	90	Red Maple	5	Pole/Log	9		Yellow Birch	15	Log	16		Basswood	10	Log/Pole	10		Northern White Cedar	5	Log	12		<table><tr><th>Sub-Canopy Species</th><th>Density</th><th>Avg. Height</th><th>Size</th></tr><tr><td>White Spruce</td><td>Low</td><td>Variable</td><td>Variable</td></tr><tr><td>Sugar Maple</td><td>Low</td><td>>20 feet</td><td>>20 feet</td></tr><tr><td>Red Maple</td><td>Medium</td><td>5 - 10 feet</td><td>5 - 10 feet</td></tr><tr><td>Balsam Fir</td><td>Low</td><td>5 - 10 feet</td><td>5 - 10 feet</td></tr><tr><td>Blackberry/Raspberry</td><td>Medium</td><td>5 - 10 feet</td><td>5 - 10 feet</td></tr><tr><td>Black Cherry</td><td>Trace</td><td>5 - 10 feet</td><td>5 - 10 feet</td></tr><tr><td>Hazelnut (Spp.)</td><td>Low</td><td>5 - 10 feet</td><td>5 - 10 feet</td></tr></table>		Sub-Canopy Species	Density	Avg. Height	Size	White Spruce	Low	Variable	Variable	Sugar Maple	Low	>20 feet	>20 feet	Red Maple	Medium	5 - 10 feet	5 - 10 feet	Balsam Fir	Low	5 - 10 feet	5 - 10 feet	Blackberry/Raspberry	Medium	5 - 10 feet	5 - 10 feet	Black Cherry	Trace	5 - 10 feet	5 - 10 feet	Hazelnut (Spp.)	Low	5 - 10 feet	5 - 10 feet			
Canopy Species	% Cover	Size Class	DBH	Age																																																																	
Sugar Maple	65	Log	11	90																																																																	
Red Maple	5	Pole/Log	9																																																																		
Yellow Birch	15	Log	16																																																																		
Basswood	10	Log/Pole	10																																																																		
Northern White Cedar	5	Log	12																																																																		
Sub-Canopy Species	Density	Avg. Height	Size																																																																		
White Spruce	Low	Variable	Variable																																																																		
Sugar Maple	Low	>20 feet	>20 feet																																																																		
Red Maple	Medium	5 - 10 feet	5 - 10 feet																																																																		
Balsam Fir	Low	5 - 10 feet	5 - 10 feet																																																																		
Blackberry/Raspberry	Medium	5 - 10 feet	5 - 10 feet																																																																		
Black Cherry	Trace	5 - 10 feet	5 - 10 feet																																																																		
Hazelnut (Spp.)	Low	5 - 10 feet	5 - 10 feet																																																																		
26	6220 - Alder/Willow	None	3.5			No	2025: Wetland with standing dead trees and alder.2015- Tag alder and dead cedar. OPIC - FMD: Beaver have flooded areas within this stand. It was treated in 1987 under contract 045-84-01.																																																														
27	500 - Water	None	4.0			No	2025: Same status as previously inventoried.OPIC - FMD: BEAVER CUTTING & FLOODING KILLED ASPEN IN AREA.																																																														





33

6120 - Lowland Cedar

Poletimber Well

14.2

116

111-140

N/A

2025: This stand is mainly dead ash, cedar, fir and yellow birch. Not very productive land. Mixture of cedar type to a lowland hardwood type, wet, small wood. Black ash and cedar with tag alder and a couple of pockets of balsam fir with paper birch and red maple.

Canopy Species	% Cover	Size Class	DBH	Age
Red Maple	5	Log/Pole	10	
Paper Birch	5		6	
Balsam Fir	15	Pole	9	
Northern White Cedar	50		10	116
Black Ash	25	Pole	6	

Sub-Canopy Species	Density	Avg. Height	Size
Tag Alder	Medium	5 - 10 feet	5 - 10 feet
Black Ash	High	10 - 20 feet	10 - 20 feet
Balsam Fir	Low	5 - 10 feet	5 - 10 feet

34

500 - Water

None

2.2

No

2025: Flooded wetland with beaver pond.OPIC - FMD: BEAVER CUTTING & FLOODING KILLED ASPEN IN AREA.

35

6220 - Alder/Willow

None

6.4

No

2025: Alder and willow swamp, there is standing dead timber in here.

2015 - willow, catail, tag alder and dead timber. OPIC - FMD: Low ground. Mixture of lowland conifer and lowland hardwood. Could be called a "q type" in some areas or an "e type " in others. Mix hsrardwood is mixture of Y. birch,W. birch and Red Maple.

36

6225 - Bog

None

9.3

No

OPIC - FMD: BEAVER FLOODING; SIGNIFICANT STANDING DEAD TIMBER. SCA designation is for riparian zone along creek.

37

500 - Water

None

13.8

No

2025: Beaver dam with pond adjacent. Flooded area with standing dead trees. Active Beaver Flooding. OPIC - FMD: SCA DESIGNATION IS FOR RIPARIAN ZONE MANAGEMENT ALONG CREEK.

38

6120 - Lowland Cedar

Poletimber Well

18.2

111

51-80

N/A

2025: Cedar stand that has variable density and an ash component.2015 - Cedar is scattered in some places heavy in others. Short lvd spp is small diameter, except birch. OPIC - FMD: OI Stand Year Origin was 1922

Canopy Species	% Cover	Size Class	DBH	Age
Red Maple	5	Pole	7	
Paper Birch	10	Pole	8	
Black Spruce	5	Pole	7	
Northern White Cedar	60	Pole	7	111
Black Ash	20	Pole	7	

Sub-Canopy Species	Density	Avg. Height	Size
Balsam Fir	Medium	Variable	Variable
Black Spruce	Medium	Variable	Variable
Black Ash	High	Variable	Variable

39

4110 - Sugar Maple Association

Sawtimber Well

17.6

80

111-140

N/A

2025: Northern hardwood stand that was coded as an aspen stand. Fully stocked and could not determine when stand was cut last. Higher quality stand with maple regeneration.

Canopy Species	% Cover	Size Class	DBH	Age
Sugar Maple	80	Log	12	80
Red Maple	5	Log	12	
Yellow Birch	5	Log	10	
Basswood	5	Log	14	
White Ash	5	Log	14	

Sub-Canopy Species	Density	Avg. Height	Size
Sugar Maple	Medium	< 5 feet	< 5 feet
Ironwood	Medium	< 5 feet	< 5 feet
White Ash	Low	< 5 feet	< 5 feet

33

6120 - Lowland Cedar

Poletimber Well

14.2

116

111-140

N/A

2025: This stand is mainly dead ash, cedar, fir and yellow birch. Not very productive land. Mixture of cedar type to a lowland hardwood type, wet, small wood. Black ash and cedar with tag alder and a couple of pockets of balsam fir with paper birch and red maple.

Canopy Species	% Cover	Size Class	DBH	Age
Red Maple	5	Log/Pole	10	
Paper Birch	5		6	
Balsam Fir	15	Pole	9	
Northern White Cedar	50		10	116
Black Ash	25	Pole	6	

Sub-Canopy Species	Density	Avg. Height	Size
Tag Alder	Medium	5 - 10 feet	5 - 10 feet
Black Ash	High	10 - 20 feet	10 - 20 feet
Balsam Fir	Low	5 - 10 feet	5 - 10 feet

34

500 - Water

None

2.2

No

2025: Flooded wetland with beaver pond.OPIC - FMD: BEAVER CUTTING & FLOODING KILLED ASPEN IN AREA.

35

6220 - Alder/Willow

None

6.4

No

2025: Alder and willow swamp, there is standing dead timber in here.

2015 - willow, catail, tag alder and dead timber. OPIC - FMD: Low ground. Mixture of lowland conifer and lowland hardwood. Could be called a "q type" in some areas or an "e type " in others. Mix hsrardwood is mixture of Y. birch,W. birch and Red Maple.

36

6225 - Bog

None

9.3

No

OPIC - FMD: BEAVER FLOODING; SIGNIFICANT STANDING DEAD TIMBER. SCA designation is for riparian zone along creek.

37

500 - Water

None

13.8

No

2025: Beaver dam with pond adjacent. Flooded area with standing dead trees. Active Beaver Flooding. OPIC - FMD: SCA DESIGNATION IS FOR RIPARIAN ZONE MANAGEMENT ALONG CREEK.

38

6120 - Lowland Cedar

Poletimber Well

18.2

111

51-80

N/A

2025: Cedar stand that has variable density and an ash component.2015 - Cedar is scattered in some places heavy in others. Short lvd spp is small diameter, except birch. OPIC - FMD: OI Stand Year Origin was 1922

Canopy Species	% Cover	Size Class	DBH	Age
Red Maple	5	Pole	7	
Paper Birch	10	Pole	8	
Black Spruce	5	Pole	7	
Northern White Cedar	60	Pole	7	111
Black Ash	20	Pole	7	

Sub-Canopy Species	Density	Avg. Height	Size
Balsam Fir	Medium	Variable	Variable
Black Spruce	Medium	Variable	Variable
Black Ash	High	Variable	Variable

39

4110 - Sugar Maple Association

Sawtimber Well

17.6

80

111-140

N/A

2025: Northern hardwood stand that was coded as an aspen stand. Fully stocked and could not determine when stand was cut last. Higher quality stand with maple regeneration.

Canopy Species	% Cover	Size Class	DBH	Age
Sugar Maple	80	Log	12	80
Red Maple	5	Log	12	
Yellow Birch	5	Log	10	
Basswood	5	Log	14	
White Ash	5	Log	14	

Sub-Canopy Species	Density	Avg. Height	Size
Sugar Maple	Medium	< 5 feet	< 5 feet
Ironwood	Medium	< 5 feet	< 5 feet
White Ash	Low	< 5 feet	< 5 feet

33

6120 - Lowland Cedar

Poletimber Well

14.2

116

111-140

N/A

2025: This stand is mainly dead ash, cedar, fir and yellow birch. Not very productive land. Mixture of cedar type to a lowland hardwood type, wet, small wood. Black ash and cedar with tag alder and a couple of pockets of balsam fir with paper birch and red maple.

Canopy Species	% Cover	Size Class	DBH	Age
Red Maple	5	Log/Pole	10	
Paper Birch	5		6	
Balsam Fir	15	Pole	9	
Northern White Cedar	50		10	116
Black Ash	25	Pole	6	

Sub-Canopy Species	Density	Avg. Height	Size
Tag Alder	Medium	5 - 10 feet	5 - 10 feet
Black Ash	High	10 - 20 feet	10 - 20 feet
Balsam Fir	Low	5 - 10 feet	5 - 10 feet

34

500 - Water

None

2.2

No

2025: Flooded wetland with beaver pond.OPIC - FMD: BEAVER CUTTING & FLOODING KILLED ASPEN IN AREA.

35

6220 - Alder/Willow

None

6.4

No

2025: Alder and willow swamp, there is standing dead timber in here.

2015 - willow, catail, tag alder and dead timber. OPIC - FMD: Low ground. Mixture of lowland conifer and lowland hardwood. Could be called a "q type" in some areas or an "e type " in others. Mix hsrardwood is mixture of Y. birch,W. birch and Red Maple.

36

6225 - Bog

None

9.3

No

OPIC - FMD: BEAVER FLOODING; SIGNIFICANT STANDING DEAD TIMBER. SCA designation is for riparian zone along creek.

37

500 - Water

None

13.8

No

2025: Beaver dam with pond adjacent. Flooded area with standing dead trees. Active Beaver Flooding. OPIC - FMD: SCA DESIGNATION IS FOR RIPARIAN ZONE MANAGEMENT ALONG CREEK.

38

6120 - Lowland Cedar

Poletimber Well

18.2

111

51-80

N/A

2025: Cedar stand that has variable density and an ash component.2015 - Cedar is scattered in some places heavy in others. Short lvd spp is small diameter, except birch. OPIC - FMD: OI Stand Year Origin was 1922

Canopy Species	% Cover	Size Class	DBH	Age
Red Maple	5	Pole	7	
Paper Birch	10	Pole	8	
Black Spruce	5	Pole	7	
Northern White Cedar	60	Pole	7	111
Black Ash	20	Pole	7	

Sub-Canopy Species	Density	Avg. Height	Size
Balsam Fir	Medium	Variable	Variable
Black Spruce	Medium	Variable	Variable
Black Ash	High	Variable	Variable

39

4110 - Sugar Maple Association

Sawtimber Well

17.6

80

111-140

N/A

2025: Northern hardwood stand that was coded as an aspen stand. Fully stocked and could not determine when stand was cut last. Higher quality stand with maple regeneration.

Canopy Species	% Cover	Size Class	DBH	Age
Sugar Maple	80	Log	12	80
Red Maple	5	Log	12	
Yellow Birch	5	Log	10	
Basswood	5	Log	14	
White Ash	5	Log	14	

Sub-Canopy Species	Density	Avg. Height	Size
Sugar Maple	Medium	< 5 feet	< 5 feet
Ironwood	Medium	< 5 feet	< 5 feet
White Ash	Low	< 5 feet	< 5 feet

33

6120 - Lowland Cedar

Poletimber Well

14.2

116

111-140

N/A

2025: This stand is mainly dead ash, cedar, fir and yellow birch. Not very productive land. Mixture of cedar type to a lowland hardwood type, wet, small wood. Black ash and cedar with tag alder and a couple of pockets of balsam fir with paper birch and red maple.

Canopy Species	% Cover	Size Class	DBH	Age
Red Maple	5	Log/Pole	10	
Paper Birch	5		6	
Balsam Fir	15	Pole	9	
Northern White Cedar	50		10	116
Black Ash	25	Pole	6	

Sub-Canopy Species	Density	Avg. Height	Size
Tag Alder	Medium	5 - 10 feet	5 - 10 feet
Black Ash	High	10 - 20 feet	10 - 20 feet
Balsam Fir	Low	5 - 10 feet	5 - 10 feet

34

500 - Water

None

2.2

No

2025: Flooded wetland with beaver pond.OPIC - FMD: BEAVER CUTTING & FLOODING KILLED ASPEN IN AREA.

35

6220 - Alder/Willow

None

6.4

No

2025: Alder and willow swamp, there is standing dead timber in here.

2015 - willow, catail, tag alder and dead timber. OPIC - FMD: Low ground. Mixture of lowland conifer and lowland hardwood. Could be called a "q type" in some areas or an "e type " in others. Mix hsrardwood is mixture of Y. birch,W. birch and Red Maple.

36

6225 - Bog

None

9.3

No

OPIC - FMD: BEAVER FLOODING; SIGNIFICANT STANDING DEAD TIMBER. SCA designation is for riparian zone along creek.

37

500 - Water

None

13.8

No

2025: Beaver dam with pond adjacent. Flooded area with standing dead trees. Active Beaver Flooding. OPIC - FMD: SCA DESIGNATION IS FOR RIPARIAN ZONE MANAGEMENT ALONG CREEK.

38

6120 - Lowland Cedar

Poletimber Well

18.2

111

51-80

N/A

2025: Cedar stand that has variable density and an ash component.2015 - Cedar is scattered in some places heavy in others. Short lvd spp is small diameter, except birch. OPIC - FMD: OI Stand Year Origin was 1922

Canopy Species	% Cover	Size Class	DBH	Age
Red Maple	5	Pole	7	
Paper Birch	10	Pole	8	
Black Spruce	5	Pole	7	
Northern White Cedar	60	Pole	7	111
Black Ash	20	Pole	7	

Sub-Canopy Species	Density	Avg. Height	Size
Balsam Fir	Medium	Variable	Variable
Black Spruce	Medium	Variable	Variable
Black Ash	High	Variable	Variable

39

4110 - Sugar Maple Association

Sawtimber Well

17.6

80

111-140

N/A

2025: Northern hardwood stand that was coded as an aspen stand. Fully stocked and could not determine when stand was cut last. Higher quality stand with maple regeneration.

Canopy Species	% Cover	Size Class	DBH	Age
Sugar Maple	80	Log	12	80
Red Maple	5	Log	12	
Yellow Birch	5	Log	10	
Basswood	5	Log	14	
White Ash	5	Log	14	

Sub-Canopy Species	Density	Avg. Height	Size
Sugar Maple	Medium	< 5 feet	< 5 feet
Ironwood	Medium	< 5 feet	< 5 feet
White Ash	Low	< 5 feet	< 5 feet

33

6120 - Lowland Cedar

Poletimber Well

14.2

116

111-140

N/A

2025: This stand is mainly dead ash, cedar, fir and yellow birch. Not very productive land. Mixture of cedar type to a lowland hardwood type, wet, small wood. Black ash and cedar with tag alder and a couple of pockets of balsam fir with paper birch and red maple.

Canopy Species	% Cover	Size Class	DBH	Age
Red Maple	5	Log/Pole	10	
Paper Birch	5		6	
Balsam Fir	15	Pole	9	
Northern White Cedar	50		10	116
Black Ash	25	Pole	6	

Sub-Canopy Species	Density	Avg. Height	Size
Tag Alder	Medium	5 - 10 feet	5 - 10 feet
Black Ash	High	10 - 20 feet	10 - 20 feet
Balsam Fir	Low	5 - 10 feet	5 - 10 feet

34

500 - Water

None

2.2

No

2025: Flooded wetland with beaver pond.OPIC - FMD: BEAVER CUTTING & FLOODING KILLED ASPEN IN AREA.

35

6220 - Alder/Willow

None

6.4

No

2025: Alder and willow swamp, there is standing dead timber in here.

2015 - willow, catail, tag alder and dead timber. OPIC - FMD: Low ground. Mixture of lowland conifer and lowland hardwood. Could be called a "q type" in some areas or an "e type " in others. Mix hsrardwood is mixture of Y. birch,W. birch and Red Maple.

36

6225 - Bog

None

9.3

No

OPIC - FMD: BEAVER FLOODING; SIGNIFICANT STANDING DEAD TIMBER. SCA designation is for riparian zone along creek.

37

500 - Water

None

13.8

No

2025: Beaver dam with pond adjacent. Flooded area with standing dead trees. Active Beaver Flooding. OPIC - FMD: SCA DESIGNATION IS FOR RIPARIAN ZONE MANAGEMENT ALONG CREEK.

38

6120 - Lowland Cedar

Poletimber Well

18.2

111

51-80

N/A

2025: Cedar stand that has variable density and an ash component.2015 - Cedar is scattered in some places heavy in others. Short lvd spp is small diameter, except birch. OPIC - FMD: OI Stand Year Origin was 1922

Canopy Species	% Cover	Size Class	DBH	Age
Red Maple	5	Pole	7	
Paper Birch	10	Pole	8	
Black Spruce	5	Pole	7	
Northern White Cedar	60	Pole	7	111
Black Ash	20	Pole	7	

Sub-Canopy Species	Density	Avg. Height	Size
Balsam Fir	Medium	Variable	Variable
Black Spruce	Medium	Variable	Variable
Black Ash	High	Variable	Variable

39

4110 - Sugar Maple Association

Sawtimber Well

17.6

80

111-140

N/A

2025: Northern hardwood stand that was coded as an aspen stand. Fully stocked and could not determine when stand was cut last. Higher quality stand with maple regeneration.

Canopy Species	% Cover	Size Class	DBH	Age
Sugar Maple	80	Log	12	80
Red Maple	5	Log	12	
Yellow Birch	5	Log	10	
Basswood	5	Log	14	
White Ash	5	Log	14	

Sub-Canopy Species	Density	Avg. Height	Size
Sugar Maple	Medium	< 5 feet	< 5 feet
Ironwood	Medium	< 5 feet	< 5 feet
White Ash	Low	< 5 feet	< 5 feet

33

6120 - Lowland Cedar

Poletimber Well

14.2

116

111-140

N/A

2025: This stand is mainly dead ash, cedar, fir and yellow birch. Not very productive land. Mixture of cedar type to a lowland hardwood type, wet, small wood. Black ash and cedar with tag alder and a couple of pockets of balsam fir with paper birch and red maple.

Canopy Species	% Cover	Size Class	DBH	Age
Red Maple	5	Log/Pole	10	
Paper Birch	5		6	
Balsam Fir	15	Pole	9	
Northern White Cedar	50		10	116
Black Ash	25	Pole	6	

Sub-Canopy Species	Density	Avg. Height	Size
Tag Alder	Medium	5 - 10 feet	5 - 10 feet
Black Ash	High	10 - 20 feet	10 - 20 feet
Balsam Fir	Low	5 - 10 feet	5 - 10 feet

34

500 - Water

None

2.2

No

2025: Flooded wetland with beaver pond.OPIC - FMD: BEAVER CUTTING & FLOODING KILLED ASPEN IN AREA.

35

6220 - Alder/Willow

None

6.4

No

2025: Alder and willow swamp, there is standing dead timber in here.

2015 - willow, catail, tag alder and dead timber. OPIC - FMD: Low ground. Mixture of lowland conifer and lowland hardwood. Could be called a "q type" in some areas or an "e type " in others. Mix hsrardwood is mixture of Y. birch,W. birch and Red Maple.

36

6225 - Bog

None

9.3

No

OPIC - FMD: BEAVER FLOODING; SIGNIFICANT STANDING DEAD TIMBER. SCA designation is for riparian zone along creek.

37

500 - Water

None

13.8

No

2025: Beaver dam with pond adjacent. Flooded area with standing dead trees. Active Beaver Flooding. OPIC - FMD: SCA DESIGNATION IS FOR RIPARIAN ZONE MANAGEMENT ALONG CREEK.

38

6120 - Lowland Cedar

Poletimber Well

18.2

111

51-80

N/A

2025: Cedar stand that has variable density and an ash component.2015 - Cedar is scattered in some places heavy in others. Short lvd spp is small diameter, except birch. OPIC - FMD: OI Stand Year Origin was 1922

Canopy Species	% Cover	Size Class	DBH	Age
Red Maple	5	Pole	7	
Paper Birch	10	Pole	8	
Black Spruce	5	Pole	7	
Northern White Cedar	60	Pole	7	111
Black Ash	20	Pole	7	

Sub-Canopy Species	Density	Avg. Height	Size
Balsam Fir	Medium	Variable	Variable
Black Spruce	Medium	Variable	Variable
Black Ash	High	Variable	Variable

39

4110 - Sugar Maple Association

Sawtimber Well

17.6

80

111-140

N/A

2025: Northern hardwood stand that was coded as an aspen stand. Fully stocked and could not determine when stand was cut last. Higher quality stand with maple regeneration.

Canopy Species	% Cover	Size Class	DBH	Age
Sugar Maple	80	Log	12	80
Red Maple	5	Log	12	
Yellow Birch	5	Log	10	
Basswood	5	Log	14	
White Ash	5	Log	14	

Sub-Canopy Species	Density	Avg. Height	Size
Sugar Maple	Medium	< 5 feet	< 5 feet
Ironwood	Medium	< 5 feet	< 5 feet
White Ash	Low	< 5 feet	< 5 feet

33

6120 - Lowland Cedar

Poletimber Well

14.2

116

111-140

N/A

2025: This stand is mainly dead ash, cedar, fir and yellow birch. Not very productive land. Mixture of cedar type to a lowland hardwood type, wet, small wood. Black ash and cedar with tag alder and a couple of pockets of balsam fir with paper birch and red maple.

Canopy Species	% Cover	Size Class	DBH	Age
Red Maple	5	Log/Pole	10	
Paper Birch	5		6	
Balsam Fir	15	Pole	9	
Northern White Cedar	50		10	116
Black Ash	25	Pole	6	

Sub-Canopy Species	Density	Avg. Height	Size
Tag Alder	Medium	5 - 10 feet	5 - 10 feet
Black Ash	High	10 - 20 feet	10 - 20 feet
Balsam Fir	Low	5 - 10 feet	5 - 10 feet

34

500 - Water

None

2.2

No

2025: Flooded wetland with beaver pond.OPIC - FMD: BEAVER CUTTING & FLOODING K



Stand	Level 4 Cover Type	Size Density	Acres	Stand Age	BA Range	Managed Site	General Comments																																																			
40	4130 - Aspen	Poletimber Well	2.1	50	81-110	N/A	2025: Aspen stand that was coded as northern hardwoods. Small aspen stand with large quaking aspen. This stand should be treated before the stand quality degrades.																																																			
<table><tr><th>Canopy Species</th><th>% Cover</th><th>Size Class</th><th>DBH</th><th>Age</th></tr><tr><td>Sugar Maple</td><td>5</td><td>Log</td><td>10</td><td></td></tr><tr><td>Basswood</td><td>5</td><td>Log</td><td>12</td><td></td></tr><tr><td>Quaking Aspen</td><td>85</td><td>Log</td><td>10</td><td>50</td></tr><tr><td>Balsam Fir</td><td>5</td><td>Pole/Sapling</td><td>7</td><td></td></tr></table>		Canopy Species	% Cover	Size Class	DBH	Age		Sugar Maple	5	Log	10		Basswood	5	Log	12		Quaking Aspen	85	Log	10	50	Balsam Fir	5	Pole/Sapling	7		<table><tr><th>Sub-Canopy Species</th><th>Density</th><th>Avg. Height</th><th>Size</th></tr><tr><td>Leatherwood</td><td>High</td><td>5 - 10 feet</td><td>5 - 10 feet</td></tr><tr><td>Sugar Maple</td><td>Low</td><td>10 - 20 feet</td><td>10 - 20 feet</td></tr><tr><td>White Spruce</td><td>Low</td><td>5 - 10 feet</td><td>5 - 10 feet</td></tr></table>		Sub-Canopy Species	Density	Avg. Height	Size	Leatherwood	High	5 - 10 feet	5 - 10 feet	Sugar Maple	Low	10 - 20 feet	10 - 20 feet	White Spruce	Low	5 - 10 feet	5 - 10 feet													
Canopy Species	% Cover	Size Class	DBH	Age																																																						
Sugar Maple	5	Log	10																																																							
Basswood	5	Log	12																																																							
Quaking Aspen	85	Log	10	50																																																						
Balsam Fir	5	Pole/Sapling	7																																																							
Sub-Canopy Species	Density	Avg. Height	Size																																																							
Leatherwood	High	5 - 10 feet	5 - 10 feet																																																							
Sugar Maple	Low	10 - 20 feet	10 - 20 feet																																																							
White Spruce	Low	5 - 10 feet	5 - 10 feet																																																							
41	6115 - Lowland Ash	Sapling Medium	15.0	14	Immature	N/A	2025: Lowland stand is regenerating to mainly ash and red maple. Regeneration seems to be patchy. Mix of all lowland species, pockets of cedar in places. leave pockets intact, cut all merchantable timber.																																																			
<table><tr><th>Canopy Species</th><th>% Cover</th><th>Size Class</th><th>DBH</th><th>Age</th></tr><tr><td>Red Maple</td><td>10</td><td>Sapling</td><td>1</td><td>14</td></tr><tr><td>Black Spruce</td><td>5</td><td></td><td>1</td><td></td></tr><tr><td>Northern White Cedar</td><td>10</td><td></td><td>10</td><td></td></tr><tr><td>Black Ash</td><td>75</td><td>Sapling</td><td>1</td><td>14</td></tr></table>		Canopy Species	% Cover	Size Class	DBH	Age		Red Maple	10	Sapling	1	14	Black Spruce	5		1		Northern White Cedar	10		10		Black Ash	75	Sapling	1	14																															
Canopy Species	% Cover	Size Class	DBH	Age																																																						
Red Maple	10	Sapling	1	14																																																						
Black Spruce	5		1																																																							
Northern White Cedar	10		10																																																							
Black Ash	75	Sapling	1	14																																																						
43	4110 - Sugar Maple Association	Sawtimber Well	33.1	88	81-110	N/A	2025: Higher quality sugar maple stand. There is poor maple regeneration in this stand. In gaps created there is alot of ash regeneration.OPIC - FMD: Treated in 2011 under contract 330030701, Engineer Road Hardwood Sale.																																																			
<table><tr><th>Canopy Species</th><th>% Cover</th><th>Size Class</th><th>DBH</th><th>Age</th></tr><tr><td>Sugar Maple</td><td>75</td><td>Log/Pole</td><td>11</td><td>88</td></tr><tr><td>Red Maple</td><td>10</td><td>Log/Pole</td><td>11</td><td></td></tr><tr><td>Yellow Birch</td><td>10</td><td>Log/Pole</td><td>10</td><td></td></tr><tr><td>Basswood</td><td>5</td><td>Log/Pole</td><td>11</td><td></td></tr></table>		Canopy Species	% Cover	Size Class	DBH	Age		Sugar Maple	75	Log/Pole	11	88	Red Maple	10	Log/Pole	11		Yellow Birch	10	Log/Pole	10		Basswood	5	Log/Pole	11		<table><tr><th>Sub-Canopy Species</th><th>Density</th><th>Avg. Height</th><th>Size</th></tr><tr><td>White Spruce</td><td>Medium</td><td>Variable</td><td>Variable</td></tr><tr><td>Ironwood</td><td>Low</td><td>Variable</td><td>Variable</td></tr><tr><td>Sugar Maple</td><td>Low</td><td>5 - 10 feet</td><td>5 - 10 feet</td></tr><tr><td>Hazelnut (Beaked)</td><td>Low</td><td>5 - 10 feet</td><td>5 - 10 feet</td></tr><tr><td>White Ash</td><td>Medium</td><td>< 5 feet</td><td>< 5 feet</td></tr><tr><td>Balsam Fir</td><td>Medium</td><td>Variable</td><td>Variable</td></tr></table>		Sub-Canopy Species	Density	Avg. Height	Size	White Spruce	Medium	Variable	Variable	Ironwood	Low	Variable	Variable	Sugar Maple	Low	5 - 10 feet	5 - 10 feet	Hazelnut (Beaked)	Low	5 - 10 feet	5 - 10 feet	White Ash	Medium	< 5 feet	< 5 feet	Balsam Fir	Medium	Variable	Variable	
Canopy Species	% Cover	Size Class	DBH	Age																																																						
Sugar Maple	75	Log/Pole	11	88																																																						
Red Maple	10	Log/Pole	11																																																							
Yellow Birch	10	Log/Pole	10																																																							
Basswood	5	Log/Pole	11																																																							
Sub-Canopy Species	Density	Avg. Height	Size																																																							
White Spruce	Medium	Variable	Variable																																																							
Ironwood	Low	Variable	Variable																																																							
Sugar Maple	Low	5 - 10 feet	5 - 10 feet																																																							
Hazelnut (Beaked)	Low	5 - 10 feet	5 - 10 feet																																																							
White Ash	Medium	< 5 feet	< 5 feet																																																							
Balsam Fir	Medium	Variable	Variable																																																							
46	4116 - Mixed N. Hardwood - Aspen	Poletimber Well	3.2	90	51-80	N/A	2025: This stand is a mix of aspen and maple with aspen filling in patches that were cut. The larger aspen should be harvested in the stand to the west.2015 Aspen is filling well under the hardwood. West side of stand is mature aspen. There is a pond in the SW corner. OPIC - FMD: This stand was harvested june of 2002 under permit 33-008-02-02 (432 Aspen. There is currently small residual hardwoods scattered through out and also in some small patches. Overall this should be an A3 stand in the future.																																																			
<table><tr><th>Canopy Species</th><th>% Cover</th><th>Size Class</th><th>DBH</th><th>Age</th></tr><tr><td>Sugar Maple</td><td>65</td><td>Log/Pole</td><td>10</td><td>90</td></tr><tr><td>Quaking Aspen</td><td>25</td><td>Sapling</td><td>2</td><td>22</td></tr><tr><td>Balsam Fir</td><td>2</td><td>Pole/Sapling</td><td>7</td><td></td></tr><tr><td>White Spruce</td><td>3</td><td>Pole/Sapling</td><td>7</td><td></td></tr><tr><td>Ironwood</td><td>5</td><td>Pole/Sapling</td><td>5</td><td></td></tr></table>		Canopy Species	% Cover	Size Class	DBH	Age		Sugar Maple	65	Log/Pole	10	90	Quaking Aspen	25	Sapling	2	22	Balsam Fir	2	Pole/Sapling	7		White Spruce	3	Pole/Sapling	7		Ironwood	5	Pole/Sapling	5		<table><tr><th>Sub-Canopy Species</th><th>Density</th><th>Avg. Height</th><th>Size</th></tr><tr><td>Sugar Maple</td><td>Low</td><td>10 - 20 feet</td><td>10 - 20 feet</td></tr><tr><td>White Spruce</td><td>Low</td><td>5 - 10 feet</td><td>5 - 10 feet</td></tr><tr><td>Quaking Aspen</td><td>High</td><td>10 - 20 feet</td><td>10 - 20 feet</td></tr><tr><td>Ironwood</td><td>High</td><td>10 - 20 feet</td><td>10 - 20 feet</td></tr><tr><td>Leatherwood</td><td>High</td><td>5 - 10 feet</td><td>5 - 10 feet</td></tr></table>		Sub-Canopy Species	Density	Avg. Height	Size	Sugar Maple	Low	10 - 20 feet	10 - 20 feet	White Spruce	Low	5 - 10 feet	5 - 10 feet	Quaking Aspen	High	10 - 20 feet	10 - 20 feet	Ironwood	High	10 - 20 feet	10 - 20 feet	Leatherwood	High	5 - 10 feet	5 - 10 feet
Canopy Species	% Cover	Size Class	DBH	Age																																																						
Sugar Maple	65	Log/Pole	10	90																																																						
Quaking Aspen	25	Sapling	2	22																																																						
Balsam Fir	2	Pole/Sapling	7																																																							
White Spruce	3	Pole/Sapling	7																																																							
Ironwood	5	Pole/Sapling	5																																																							
Sub-Canopy Species	Density	Avg. Height	Size																																																							
Sugar Maple	Low	10 - 20 feet	10 - 20 feet																																																							
White Spruce	Low	5 - 10 feet	5 - 10 feet																																																							
Quaking Aspen	High	10 - 20 feet	10 - 20 feet																																																							
Ironwood	High	10 - 20 feet	10 - 20 feet																																																							
Leatherwood	High	5 - 10 feet	5 - 10 feet																																																							
47	42110 - Planted Red Pine	Sapling Well	14.2	10	Immature	N/A	2025: Red pine plantation is looking very healthy and dense. The western portion of this stand is low density red pine that appears to have failed. Check the regeneration of this stand during the inventory cycle. Planted, no record but the 3 year should have been checked. CR comment- moving toward a forested stand. Red pine planted in spring of 2015 - Previously stand has been trenched. Look to combine this stand and stand 400 after regeneration survey. 2017 (WUP TMS): 2015 planting was successful; released with Velpar in June 2017.																																																			
<table><tr><th>Canopy Species</th><th>% Cover</th><th>Size Class</th><th>DBH</th><th>Age</th></tr><tr><td>Tamarack</td><td>5</td><td>Sapling</td><td>4</td><td></td></tr><tr><td>Red Pine</td><td>90</td><td>Sapling</td><td>2</td><td>10</td></tr><tr><td>Jack Pine</td><td>5</td><td>Sapling</td><td>1</td><td></td></tr></table>		Canopy Species	% Cover	Size Class	DBH	Age		Tamarack	5	Sapling	4		Red Pine	90	Sapling	2	10	Jack Pine	5	Sapling	1																																					
Canopy Species	% Cover	Size Class	DBH	Age																																																						
Tamarack	5	Sapling	4																																																							
Red Pine	90	Sapling	2	10																																																						
Jack Pine	5	Sapling	1																																																							
48	6220 - Alder/Willow	None	11.5			No	2025: Willow and tag alder swamp. OPIC - FMD: SITE INDEX AND YEAR OF ORIGIN NOT AVAILABLE. SCA DESIGNATION IS FOR RIPARIAN ZONE MANAGEMENT ALONG SMALL NO- NAME CREEK THAT RUNS THROUGH STAND.2015- old beaver flooding heavy to tag alder, scattered ash 5"; 1 stk, dead and live cedar.																																																			



Stand

Level 4 Cover Type

Size Density

Acres

Stand Age

BA Range

Managed Site

General Comments

49

122 - Road/Parking Lot

None

3.1

No

OPIC - FMD: County road 432 Right of Way.

51

6111 - Lowland Balsam Poplar

Sapling Well

8.2

31

Immature

N/A

Canopy Species	% Cover	Size Class	DBH	Age
Paper Birch	10	Sapling	3	
Quaking Aspen	30	Sapling/Pole	4	
Balsam Poplar	50	Sapling/Pole	4	31
Balsam Fir	10	Pole/Sapling	5	

Sub-Canopy Species	Density	Avg. Height	Size
Black Ash	Medium	5 - 10 feet	5 - 10 feet
Tag Alder	Medium	5 - 10 feet	5 - 10 feet
White Spruce	Low	< 5 feet	< 5 feet
Balsam Fir	Medium	Variable	Variable

2025: Stand is regenerating successfully with mixed lowland species such as bam, fir, and aspen.2015 - Coming back to fully stocked stand, A, P with scattered 1 stick Fb and some residual C. There is more Rm on NW edge. OPIC - FMD: Balm, 15-20' tall. Some reas of tag alder and cattails in the lower ground. Some areas have good white birch regeneration.

52

6117 - Lowland Deciduous, Mixed Coniferous

Poletimber Well

14.1

95

81-110

N/A

Canopy Species	% Cover	Size Class	DBH	Age
Red Maple	10	Pole	8	
Balsam Poplar	10	Pole	8	
Balsam Fir	30	Pole/Sapling	7	
Northern White Cedar	10	Pole	8	
Black Ash	40	Pole	5	95

Sub-Canopy Species	Density	Avg. Height	Size
Balsam Fir	Low	< 5 feet	< 5 feet
Black Spruce	Low	< 5 feet	< 5 feet
Tag Alder	Medium	5 - 10 feet	5 - 10 feet
Black Ash	High	Variable	Variable

2025: Stand is mainly stocked with poles, there is a fair amount of dead ash within this stand. This stand should be left to grow for more diameter. There is a high amount of ash regeneration.OPIC - FMD: STAND HAS E & C INCLUSIONS; ALSO A 2A UPLAND M TYPE ON EAST SIDE. LOW WET GROUND. WE KIND OF MISSED THE BOAT ON THIS STAND. LOTS OF YOUNG BLACK ASH COMING IN WHERE BLOWDOWNS HAVE OPENED THE STAND UP. This stand is part of the 2011 additional acreage. Shelterwood harvest determine the amount of trees and which ones during dale prep. Leave all cedar and hemlock. 8 acres of this stand was cut in 2012 contract 17-11-01.

53

4110 - Sugar Maple Association

Sawtimber Well

16.4

88

111-140

N/A

Canopy Species	% Cover	Size Class	DBH	Age
Sugar Maple	85	Log/Pole	12	88
Red Maple	6	Log/Pole	11	
Basswood	5	Log	16	
White Ash	2	Log/Pole	10	
Ironwood	2	Sapling/Pole	4	

Sub-Canopy Species	Density	Avg. Height	Size
Ironwood	Medium	10 - 20 feet	10 - 20 feet
Sugar Maple	Low	< 5 feet	< 5 feet
White Spruce	Low	Variable	Variable
Balsam Fir	Medium	Variable	Variable
Leatherwood	Low	5 - 10 feet	5 - 10 feet

2024: Good quality northern hardwood stand. This stand has some maple regeneration, but it is sparce and in patches. 2015 - Some Sm regen but not a lot what did sprout is being browsed (doesn't help that Pvt landowner to North feeds deer) West side has more Fb in understory. OPIC - FMD: 2010- tand was treated in 2010 under contract 330090701, Stinky Pig Sale. FDF QUALITY. Stand basal area ranges from 80- 100. It is borderline on weather to treat now

55

613 - Lowland Mixed Forest

Unspecified

14.4

10

Immature

Sub-Canopy Species	Density	Avg. Height	Size
Black Ash	Low	< 5 feet	< 5 feet
Red Maple	Low	< 5 feet	< 5 feet
Quaking Aspen	Medium	5 - 10 feet	5 - 10 feet

2025- Moderately to poorly stocked stand. There is a mix of black ash, aspen, bam, and soft maple. Stocking is patchy in this stand.

60

4134 - Aspen, Spruce/Fir

Poletimber Well

11.7

31

51-80

N/A

Canopy Species	% Cover	Size Class	DBH	Age
Quaking Aspen	55	Pole	7	31
Balsam Poplar	20	Pole	6	
Balsam Fir	20	Pole	7	
Black Ash	5	Pole	8	

Sub-Canopy Species	Density	Avg. Height	Size
Balsam Fir	Medium	Variable	Variable
White Spruce	Medium	Variable	Variable
Tag Alder	Low	5 - 10 feet	5 - 10 feet
Black Ash	Medium	10 - 20 feet	10 - 20 feet

2025: Aspen stand mixed with balsam fir and spruce. Aspen is pole sized. This stand should be harvested within the next 2 entries. TREATED IN 1994, CONTRACT # 028-92-01 (RABBIT RUN ASPEN). Mix of sapling and pole. Small grass opening in the SW portion on compartment line.



Stand	Level 4 Cover Type	Size Density	Acres	Stand Age	BA Range	Managed Site	General Comments																																																						
62	4130 - Aspen	Sapling Well	28.1	7	Immature	N/A	2025: Good regeneration of aspen in this stand.																																																						
<table><tr><th>Canopy Species</th><th>% Cover</th><th>Size Class</th><th>DBH</th><th>Age</th></tr><tr><td>Red Maple</td><td>5</td><td>Sapling</td><td>1</td><td></td></tr><tr><td>Quaking Aspen</td><td>80</td><td>Sapling</td><td>2</td><td>7</td></tr><tr><td>Balsam Poplar</td><td>5</td><td>Sapling</td><td>1</td><td></td></tr><tr><td>White Spruce</td><td>5</td><td>Sapling</td><td>1</td><td>7</td></tr><tr><td>Black Cherry</td><td>5</td><td>Sapling</td><td>1</td><td>7</td></tr></table>			Canopy Species	% Cover	Size Class	DBH	Age	Red Maple	5	Sapling	1		Quaking Aspen	80	Sapling	2	7	Balsam Poplar	5	Sapling	1		White Spruce	5	Sapling	1	7	Black Cherry	5	Sapling	1	7	<table><tr><th>Sub-Canopy Species</th><th>Density</th><th>Avg. Height</th><th>Size</th></tr><tr><td>Red Maple</td><td>Low</td><td>< 5 feet</td><td>< 5 feet</td></tr></table>			Sub-Canopy Species	Density	Avg. Height	Size	Red Maple	Low	< 5 feet	< 5 feet																		
Canopy Species	% Cover	Size Class	DBH	Age																																																									
Red Maple	5	Sapling	1																																																										
Quaking Aspen	80	Sapling	2	7																																																									
Balsam Poplar	5	Sapling	1																																																										
White Spruce	5	Sapling	1	7																																																									
Black Cherry	5	Sapling	1	7																																																									
Sub-Canopy Species	Density	Avg. Height	Size																																																										
Red Maple	Low	< 5 feet	< 5 feet																																																										
63	629 - Mixed non-forested Wetland	None	2.7			No	2025: Wetland tag alder stand with Marsh grasses. There is trace balsam fir and cedar in this stand.OLD BEAVER POND, FILLING IN WITH MARSH GRASS. There is an SCA designation is for riparian zone management.																																																						
64	4130 - Aspen	Poletimber Well	11.1	32	81-110	N/A	2025- High quality aspen stand with a component of balsam fir, spruce and cherry.OPIC - FMD: OI Stand Year Origin was 1993																																																						
<table><tr><th>Canopy Species</th><th>% Cover</th><th>Size Class</th><th>DBH</th><th>Age</th></tr><tr><td>Quaking Aspen</td><td>70</td><td></td><td>8</td><td>32</td></tr><tr><td>Balsam Poplar</td><td>10</td><td></td><td>6</td><td></td></tr><tr><td>Balsam Fir</td><td>10</td><td>Pole</td><td>7</td><td></td></tr><tr><td>White Spruce</td><td>5</td><td></td><td>8</td><td></td></tr><tr><td>Black Cherry</td><td>5</td><td>Pole</td><td>6</td><td></td></tr></table>			Canopy Species	% Cover	Size Class	DBH	Age	Quaking Aspen	70		8	32	Balsam Poplar	10		6		Balsam Fir	10	Pole	7		White Spruce	5		8		Black Cherry	5	Pole	6		<table><tr><th>Sub-Canopy Species</th><th>Density</th><th>Avg. Height</th><th>Size</th></tr><tr><td>Red Maple</td><td>Medium</td><td>Variable</td><td>Variable</td></tr><tr><td>Tag Alder</td><td>Medium</td><td>5 - 10 feet</td><td>5 - 10 feet</td></tr><tr><td>Hazelnut (Beaked)</td><td>Medium</td><td>5 - 10 feet</td><td>5 - 10 feet</td></tr><tr><td>Balsam Fir</td><td>Medium</td><td>Variable</td><td>Variable</td></tr><tr><td>Blackberry/Raspberry</td><td>Medium</td><td>5 - 10 feet</td><td>5 - 10 feet</td></tr></table>			Sub-Canopy Species	Density	Avg. Height	Size	Red Maple	Medium	Variable	Variable	Tag Alder	Medium	5 - 10 feet	5 - 10 feet	Hazelnut (Beaked)	Medium	5 - 10 feet	5 - 10 feet	Balsam Fir	Medium	Variable	Variable	Blackberry/Raspberry	Medium	5 - 10 feet	5 - 10 feet		
Canopy Species	% Cover	Size Class	DBH	Age																																																									
Quaking Aspen	70		8	32																																																									
Balsam Poplar	10		6																																																										
Balsam Fir	10	Pole	7																																																										
White Spruce	5		8																																																										
Black Cherry	5	Pole	6																																																										
Sub-Canopy Species	Density	Avg. Height	Size																																																										
Red Maple	Medium	Variable	Variable																																																										
Tag Alder	Medium	5 - 10 feet	5 - 10 feet																																																										
Hazelnut (Beaked)	Medium	5 - 10 feet	5 - 10 feet																																																										
Balsam Fir	Medium	Variable	Variable																																																										
Blackberry/Raspberry	Medium	5 - 10 feet	5 - 10 feet																																																										
66	6220 - Alder/Willow	None	27.6			No	OPIC - FMD: BEAVER FLOODING; SIGNIFICANT STANDING DEAD TIMBER. SCA designation is for riparian zone along creek.																																																						
67	6220 - Alder/Willow	None	7.9			No	2025: Wetland with a tag alder and willow component.OPIC - FMD: SCA designation is for riparian zone management along creek.																																																						
68	6233 - Wet Meadow	None	6.7			No	2025: Wet flooded meadowOld beaver flooding, dead timber along North edge.																																																						
69	4110 - Sugar Maple Association	Sawtimber Well	72.6	95	81-110	N/A	2010- Stand was treated nder contract 330090701, Stinky Pig Sale. Sugar maple regeneration with more to the north. Look at treatment next treatment period.																																																						
<table><tr><th>Canopy Species</th><th>% Cover</th><th>Size Class</th><th>DBH</th><th>Age</th></tr><tr><td>Sugar Maple</td><td>80</td><td>Log/Pole</td><td>10</td><td>95</td></tr><tr><td>Red Maple</td><td>5</td><td>Log/Pole</td><td>11</td><td></td></tr><tr><td>Basswood</td><td>10</td><td>Log</td><td>12</td><td></td></tr><tr><td>White Ash</td><td>5</td><td>Log</td><td>14</td><td></td></tr></table>			Canopy Species	% Cover	Size Class	DBH	Age	Sugar Maple	80	Log/Pole	10	95	Red Maple	5	Log/Pole	11		Basswood	10	Log	12		White Ash	5	Log	14		<table><tr><th>Sub-Canopy Species</th><th>Density</th><th>Avg. Height</th><th>Size</th></tr><tr><td>Black Ash</td><td>Low</td><td>10 - 20 feet</td><td>10 - 20 feet</td></tr><tr><td>Leatherwood</td><td>Medium</td><td>5 - 10 feet</td><td>5 - 10 feet</td></tr><tr><td>Sugar Maple</td><td>Medium</td><td>Variable</td><td>Variable</td></tr><tr><td>Ironwood</td><td>Medium</td><td>10 - 20 feet</td><td>10 - 20 feet</td></tr></table>			Sub-Canopy Species	Density	Avg. Height	Size	Black Ash	Low	10 - 20 feet	10 - 20 feet	Leatherwood	Medium	5 - 10 feet	5 - 10 feet	Sugar Maple	Medium	Variable	Variable	Ironwood	Medium	10 - 20 feet	10 - 20 feet											
Canopy Species	% Cover	Size Class	DBH	Age																																																									
Sugar Maple	80	Log/Pole	10	95																																																									
Red Maple	5	Log/Pole	11																																																										
Basswood	10	Log	12																																																										
White Ash	5	Log	14																																																										
Sub-Canopy Species	Density	Avg. Height	Size																																																										
Black Ash	Low	10 - 20 feet	10 - 20 feet																																																										
Leatherwood	Medium	5 - 10 feet	5 - 10 feet																																																										
Sugar Maple	Medium	Variable	Variable																																																										
Ironwood	Medium	10 - 20 feet	10 - 20 feet																																																										
70	4130 - Aspen	Sawtimber Well	16.0	40	81-110	N/A	2025: Nice quality aspen stand. Should harvest next entry as the age is 40.Harvest this stand within the next 2 treatment periods.																																																						
<table><tr><th>Canopy Species</th><th>% Cover</th><th>Size Class</th><th>DBH</th><th>Age</th></tr><tr><td>Red Maple</td><td>10</td><td>Pole</td><td>9</td><td></td></tr><tr><td>Paper Birch</td><td>5</td><td>Pole</td><td>9</td><td></td></tr><tr><td>Quaking Aspen</td><td>75</td><td></td><td>10</td><td>40</td></tr><tr><td>Balsam Fir</td><td>5</td><td>Pole</td><td>9</td><td></td></tr><tr><td>White Spruce</td><td>5</td><td>Pole</td><td>9</td><td></td></tr></table>			Canopy Species	% Cover	Size Class	DBH	Age	Red Maple	10	Pole	9		Paper Birch	5	Pole	9		Quaking Aspen	75		10	40	Balsam Fir	5	Pole	9		White Spruce	5	Pole	9		<table><tr><th>Sub-Canopy Species</th><th>Density</th><th>Avg. Height</th><th>Size</th></tr><tr><td>Quaking Aspen</td><td>Medium</td><td>>20 feet</td><td>>20 feet</td></tr><tr><td>White Spruce</td><td>Low</td><td>5 - 10 feet</td><td>5 - 10 feet</td></tr><tr><td>Balsam Fir</td><td>Medium</td><td>Variable</td><td>Variable</td></tr><tr><td>Hazelnut (Spp.)</td><td>Low</td><td>5 - 10 feet</td><td>5 - 10 feet</td></tr></table>			Sub-Canopy Species	Density	Avg. Height	Size	Quaking Aspen	Medium	>20 feet	>20 feet	White Spruce	Low	5 - 10 feet	5 - 10 feet	Balsam Fir	Medium	Variable	Variable	Hazelnut (Spp.)	Low	5 - 10 feet	5 - 10 feet						
Canopy Species	% Cover	Size Class	DBH	Age																																																									
Red Maple	10	Pole	9																																																										
Paper Birch	5	Pole	9																																																										
Quaking Aspen	75		10	40																																																									
Balsam Fir	5	Pole	9																																																										
White Spruce	5	Pole	9																																																										
Sub-Canopy Species	Density	Avg. Height	Size																																																										
Quaking Aspen	Medium	>20 feet	>20 feet																																																										
White Spruce	Low	5 - 10 feet	5 - 10 feet																																																										
Balsam Fir	Medium	Variable	Variable																																																										
Hazelnut (Spp.)	Low	5 - 10 feet	5 - 10 feet																																																										



Stand	Level 4 Cover Type	Size Density	Acres	Stand Age	BA Range	Managed Site	General Comments																																																																			
71	4110 - Sugar Maple Association	Sawtimber Well	19.2	90	111-140	N/A	2025: Good quality northern hardwood stand. Mainly sugar maple with a component of basswood and soft maple.2010- Stand was treated under contract 330090701, Stinky Pig Sale. Look at treating next treatment period.																																																																			
<table><tr><th>Canopy Species</th><th>% Cover</th><th>Size Class</th><th>DBH</th><th>Age</th></tr><tr><td>Sugar Maple</td><td>65</td><td></td><td>12</td><td>90</td></tr><tr><td>Red Maple</td><td>2</td><td>Log/Pole</td><td>12</td><td></td></tr><tr><td>Basswood</td><td>25</td><td></td><td>16</td><td></td></tr><tr><td>Paper Birch</td><td>3</td><td>Log/Pole</td><td>10</td><td></td></tr><tr><td>Balsam Fir</td><td>5</td><td></td><td>6</td><td></td></tr></table>			Canopy Species	% Cover	Size Class	DBH	Age	Sugar Maple	65		12	90	Red Maple	2	Log/Pole	12		Basswood	25		16		Paper Birch	3	Log/Pole	10		Balsam Fir	5		6		<table><tr><th>Sub-Canopy Species</th><th>Density</th><th>Avg. Height</th><th>Size</th></tr><tr><td>Leatherwood</td><td>Low</td><td>5 - 10 feet</td><td>5 - 10 feet</td></tr><tr><td>Ironwood</td><td>Medium</td><td>10 - 20 feet</td><td>10 - 20 feet</td></tr><tr><td>Sugar Maple</td><td>Medium</td><td>>20 feet</td><td>>20 feet</td></tr><tr><td>White Spruce</td><td>Low</td><td>5 - 10 feet</td><td>5 - 10 feet</td></tr><tr><td>Balsam Fir</td><td>Low</td><td>Variable</td><td>Variable</td></tr><tr><td>Blackberry/Raspberry</td><td>Low</td><td>5 - 10 feet</td><td>5 - 10 feet</td></tr></table>			Sub-Canopy Species	Density	Avg. Height	Size	Leatherwood	Low	5 - 10 feet	5 - 10 feet	Ironwood	Medium	10 - 20 feet	10 - 20 feet	Sugar Maple	Medium	>20 feet	>20 feet	White Spruce	Low	5 - 10 feet	5 - 10 feet	Balsam Fir	Low	Variable	Variable	Blackberry/Raspberry	Low	5 - 10 feet	5 - 10 feet											
Canopy Species	% Cover	Size Class	DBH	Age																																																																						
Sugar Maple	65		12	90																																																																						
Red Maple	2	Log/Pole	12																																																																							
Basswood	25		16																																																																							
Paper Birch	3	Log/Pole	10																																																																							
Balsam Fir	5		6																																																																							
Sub-Canopy Species	Density	Avg. Height	Size																																																																							
Leatherwood	Low	5 - 10 feet	5 - 10 feet																																																																							
Ironwood	Medium	10 - 20 feet	10 - 20 feet																																																																							
Sugar Maple	Medium	>20 feet	>20 feet																																																																							
White Spruce	Low	5 - 10 feet	5 - 10 feet																																																																							
Balsam Fir	Low	Variable	Variable																																																																							
Blackberry/Raspberry	Low	5 - 10 feet	5 - 10 feet																																																																							
72	4134 - Aspen, Spruce/Fir	Sawtimber Well	32.9	45	111-140	N/A	2024: Nice quality aspen mixed stand. Appears to be very healthy and no dieback found.2015 - Could cut now or leave 10 years. Check with Biologist for age class dist. in compartment. OPIC - FMD: Close to being an A6, should be next time around.																																																																			
<table><tr><th>Canopy Species</th><th>% Cover</th><th>Size Class</th><th>DBH</th><th>Age</th></tr><tr><td>Red Maple</td><td>5</td><td>Pole</td><td>9</td><td></td></tr><tr><td>Paper Birch</td><td>5</td><td>Pole</td><td>9</td><td></td></tr><tr><td>Quaking Aspen</td><td>65</td><td>Log</td><td>12</td><td>45</td></tr><tr><td>Bigtooth Aspen</td><td>5</td><td>Log</td><td>14</td><td></td></tr><tr><td>Balsam Fir</td><td>15</td><td>Pole/Sapling</td><td>7</td><td></td></tr><tr><td>White Spruce</td><td>5</td><td>Pole/Sapling</td><td>7</td><td></td></tr></table>			Canopy Species	% Cover	Size Class	DBH	Age	Red Maple	5	Pole	9		Paper Birch	5	Pole	9		Quaking Aspen	65	Log	12	45	Bigtooth Aspen	5	Log	14		Balsam Fir	15	Pole/Sapling	7		White Spruce	5	Pole/Sapling	7		<table><tr><th>Sub-Canopy Species</th><th>Density</th><th>Avg. Height</th><th>Size</th></tr><tr><td>Balsam Fir</td><td>High</td><td>Variable</td><td>Variable</td></tr><tr><td>Yellow Birch</td><td>Trace</td><td>5 - 10 feet</td><td>5 - 10 feet</td></tr><tr><td>Sugar Maple</td><td>Low</td><td>< 5 feet</td><td>< 5 feet</td></tr><tr><td>Red Maple</td><td>Medium</td><td>Variable</td><td>Variable</td></tr></table>			Sub-Canopy Species	Density	Avg. Height	Size	Balsam Fir	High	Variable	Variable	Yellow Birch	Trace	5 - 10 feet	5 - 10 feet	Sugar Maple	Low	< 5 feet	< 5 feet	Red Maple	Medium	Variable	Variable														
Canopy Species	% Cover	Size Class	DBH	Age																																																																						
Red Maple	5	Pole	9																																																																							
Paper Birch	5	Pole	9																																																																							
Quaking Aspen	65	Log	12	45																																																																						
Bigtooth Aspen	5	Log	14																																																																							
Balsam Fir	15	Pole/Sapling	7																																																																							
White Spruce	5	Pole/Sapling	7																																																																							
Sub-Canopy Species	Density	Avg. Height	Size																																																																							
Balsam Fir	High	Variable	Variable																																																																							
Yellow Birch	Trace	5 - 10 feet	5 - 10 feet																																																																							
Sugar Maple	Low	< 5 feet	< 5 feet																																																																							
Red Maple	Medium	Variable	Variable																																																																							
74	4130 - Aspen	Poletimber Well	13.1	23	81-110	N/A	2025: High quality aspen pole stand. Mixture of bigtooth and quaking aspen with conifers.This stand was harvested spring of 2002 under contract number 33-001-01-01 "Section 33 Aspen". Aspen stand with lowland pockets of cedar, tag alder, black ash, and some scattered balm. Trace amount of white pine.																																																																			
<table><tr><th>Canopy Species</th><th>% Cover</th><th>Size Class</th><th>DBH</th><th>Age</th></tr><tr><td>Paper Birch</td><td>5</td><td></td><td>7</td><td></td></tr><tr><td>Quaking Aspen</td><td>35</td><td>Pole</td><td>6</td><td></td></tr><tr><td>Bigtooth Aspen</td><td>40</td><td>Pole</td><td>6</td><td>23</td></tr><tr><td>Balsam Poplar</td><td>5</td><td>Pole/Sapling</td><td>5</td><td></td></tr><tr><td>Balsam Fir</td><td>5</td><td>Pole</td><td>7</td><td></td></tr><tr><td>White Spruce</td><td>5</td><td>Pole</td><td>9</td><td></td></tr><tr><td>Northern White Cedar</td><td>5</td><td>Pole</td><td>9</td><td></td></tr></table>			Canopy Species	% Cover	Size Class	DBH	Age	Paper Birch	5		7		Quaking Aspen	35	Pole	6		Bigtooth Aspen	40	Pole	6	23	Balsam Poplar	5	Pole/Sapling	5		Balsam Fir	5	Pole	7		White Spruce	5	Pole	9		Northern White Cedar	5	Pole	9		<table><tr><th>Sub-Canopy Species</th><th>Density</th><th>Avg. Height</th><th>Size</th></tr><tr><td>Black Ash</td><td>Low</td><td>10 - 20 feet</td><td>10 - 20 feet</td></tr><tr><td>White Spruce</td><td>Low</td><td>5 - 10 feet</td><td>5 - 10 feet</td></tr><tr><td>Red Maple</td><td>Medium</td><td>5 - 10 feet</td><td>5 - 10 feet</td></tr><tr><td>Tag Alder</td><td>Low</td><td>5 - 10 feet</td><td>5 - 10 feet</td></tr><tr><td>Balsam Fir</td><td>Medium</td><td>Variable</td><td>Variable</td></tr><tr><td>Tamarack</td><td>Low</td><td>5 - 10 feet</td><td>5 - 10 feet</td></tr></table>			Sub-Canopy Species	Density	Avg. Height	Size	Black Ash	Low	10 - 20 feet	10 - 20 feet	White Spruce	Low	5 - 10 feet	5 - 10 feet	Red Maple	Medium	5 - 10 feet	5 - 10 feet	Tag Alder	Low	5 - 10 feet	5 - 10 feet	Balsam Fir	Medium	Variable	Variable	Tamarack	Low	5 - 10 feet	5 - 10 feet	
Canopy Species	% Cover	Size Class	DBH	Age																																																																						
Paper Birch	5		7																																																																							
Quaking Aspen	35	Pole	6																																																																							
Bigtooth Aspen	40	Pole	6	23																																																																						
Balsam Poplar	5	Pole/Sapling	5																																																																							
Balsam Fir	5	Pole	7																																																																							
White Spruce	5	Pole	9																																																																							
Northern White Cedar	5	Pole	9																																																																							
Sub-Canopy Species	Density	Avg. Height	Size																																																																							
Black Ash	Low	10 - 20 feet	10 - 20 feet																																																																							
White Spruce	Low	5 - 10 feet	5 - 10 feet																																																																							
Red Maple	Medium	5 - 10 feet	5 - 10 feet																																																																							
Tag Alder	Low	5 - 10 feet	5 - 10 feet																																																																							
Balsam Fir	Medium	Variable	Variable																																																																							
Tamarack	Low	5 - 10 feet	5 - 10 feet																																																																							
75	6132 - Mixed Lowland Forest with Cedar	Poletimber Medium	80.1	116	51-80	N/A	2025: Lowland stand with pockets of cedar, maple, and aspen. High amount of tag alder in most places.Combined two E stands together. These stands have areas of 5 inch black ash, pockets of cedar, paper birch, red maple, and areas of 5 inch balm and aspen. 82 on the black ash. Trace amount of black spruce.																																																																			
<table><tr><th>Canopy Species</th><th>% Cover</th><th>Size Class</th><th>DBH</th><th>Age</th></tr><tr><td>Paper Birch</td><td>10</td><td>Pole</td><td>9</td><td></td></tr><tr><td>Balsam Poplar</td><td>10</td><td>Pole</td><td>5</td><td></td></tr><tr><td>Balsam Fir</td><td>3</td><td></td><td>6</td><td></td></tr><tr><td>White Spruce</td><td>2</td><td>Pole</td><td>9</td><td></td></tr><tr><td>Northern White Cedar</td><td>45</td><td>Pole</td><td>9</td><td>116</td></tr><tr><td>Black Ash</td><td>30</td><td>Pole/Sapling</td><td>5</td><td></td></tr></table>			Canopy Species	% Cover	Size Class	DBH	Age	Paper Birch	10	Pole	9		Balsam Poplar	10	Pole	5		Balsam Fir	3		6		White Spruce	2	Pole	9		Northern White Cedar	45	Pole	9	116	Black Ash	30	Pole/Sapling	5		<table><tr><th>Sub-Canopy Species</th><th>Density</th><th>Avg. Height</th><th>Size</th></tr><tr><td>Balsam Fir</td><td>High</td><td>5 - 10 feet</td><td>5 - 10 feet</td></tr><tr><td>Tag Alder</td><td>Full</td><td>5 - 10 feet</td><td>5 - 10 feet</td></tr><tr><td>Black Ash</td><td>High</td><td>10 - 20 feet</td><td>10 - 20 feet</td></tr><tr><td>Balsam Poplar</td><td>Low</td><td>5 - 10 feet</td><td>5 - 10 feet</td></tr></table>			Sub-Canopy Species	Density	Avg. Height	Size	Balsam Fir	High	5 - 10 feet	5 - 10 feet	Tag Alder	Full	5 - 10 feet	5 - 10 feet	Black Ash	High	10 - 20 feet	10 - 20 feet	Balsam Poplar	Low	5 - 10 feet	5 - 10 feet														
Canopy Species	% Cover	Size Class	DBH	Age																																																																						
Paper Birch	10	Pole	9																																																																							
Balsam Poplar	10	Pole	5																																																																							
Balsam Fir	3		6																																																																							
White Spruce	2	Pole	9																																																																							
Northern White Cedar	45	Pole	9	116																																																																						
Black Ash	30	Pole/Sapling	5																																																																							
Sub-Canopy Species	Density	Avg. Height	Size																																																																							
Balsam Fir	High	5 - 10 feet	5 - 10 feet																																																																							
Tag Alder	Full	5 - 10 feet	5 - 10 feet																																																																							
Black Ash	High	10 - 20 feet	10 - 20 feet																																																																							
Balsam Poplar	Low	5 - 10 feet	5 - 10 feet																																																																							





Stand	Level 4 Cover Type	Size Density	Acres	Stand Age	BA Range	Managed Site	General Comments		
90	6132 - Mixed Lowland Forest with Cedar	Poletimber Well	16.6	117	51-80	N/A	2025: Mixed stand that has components of a q type and e type. Stand is difficult to access due to flooded road.2015 - Heavy to cedar, short lvd spp in pockets, lots of blowdown of all spp. Where blowdown is occurring filling in with Ash, Rm Fb, Fsb. OPIC - FMD: Low ground. Mixture of lowland conifer and lowland hardwood. Could be called a "q type" in some areas or an "e type " in others. Mix hshardwood is mixture of Y. birch,W. birch and Red Maple.		
Canopy Species	% Cover	Size Class	DBH	Age	Sub-Canopy Species	Density		Avg. Height	Size
Red Maple	10	Pole	8		Balsam Fir	Medium		5 - 10 feet	5 - 10 feet
Yellow Birch	6	Pole	8		Black Ash	High		Variable	Variable
Paper Birch	5	Pole	8		Red Maple	Medium		Variable	Variable
Quaking Aspen	10	Pole	6		Tag Alder	Low		5 - 10 feet	5 - 10 feet
Balsam Fir	4	Pole/Sapling	7		Black Spruce	Medium		5 - 10 feet	5 - 10 feet
Black Spruce	6	Pole/Sapling	7						
Northern White Cedar	40	Pole	9	117					
Black Ash	19	Pole	6	40					
95	4130 - Aspen	Sapling Well	12.2	15	Immature	N/A	2025: Regeneration of aspen is looking good. Approximately 25- 30 feet tall. Stand is 1-3 inches DBH.This stand was treated under contract 330090701, Stinky Pig Sale. There is some red maple stump sprouting. Low ground had some black ash, some balsam poplar. Some black cherry and a few open ground low areas with nothing. One pocket of mature red maple.		
Canopy Species	% Cover	Size Class	DBH	Age	Sub-Canopy Species	Density		Avg. Height	Size
Red Maple	10	Sapling/Pole	3		Blackberry/Raspberry	Medium		5 - 10 feet	5 - 10 feet
Quaking Aspen	85	Sapling	2	15	Red Maple	Low		< 5 feet	< 5 feet
Black Ash	5	Pole	6		Hazelnut (Spp.)	Low		5 - 10 feet	5 - 10 feet