



Compartment Review Presentation

Gwinn Forest Management Unit

Compartment 32024

Entry Year: 2027

Acreage: 1,886

County: Marquette

Management Area: Menominee-Marquette

Stand Examiner: Sean Fischer

Legal Description:

T44N R24W Section(s) 19, 30, 31

Identified Planning Goals:

To maintain and enhance the sustainability of the forest and its associated communities.

Soil and topography:

Level swamps and wetland drainages with a small amount of gently rolling uplands.

Ownership Patterns, Development, and Land Use in and Around the Compartment:

Mainly State owned with a few private hunting camps.

Unique Natural Features:

Large lowland conifer swamps in the north part of the compartment are a part of the Cyr Swamp (Sawmill Creek Complex PLU).

Archeological, Historical, and Cultural Features:

None identified

Special Management Designations or Considerations:

Potential for eagle, osprey, and great blue heron rookery. Potential for red-shouldered hawk and northern goshawk. Potential for moose and wolf. Potential for wood turtle. Potential for calypso orchid, Ram's-head orchid, and rayless mountain ragwort in mixed conifer swamps. Potential for auricled tway-blade, western dock, Farwell's water-milfoil, alternate leaved water-milfoil and linear-leaved gentian along riparian areas.

Watershed and Fisheries Considerations:

This compartment contains Sawmill Creek and Mud Creek. Sawmill Creek and Mud Creek are designated Type 1 trout streams less than 50-ft wide and have predicted mean July water temperatures that range from of 65.7 to 68.0°F (cold to cool streams). 300-ft buffers are recommended for Sawmill Creek and Mud Creek in riparian areas susceptible to Aspen regeneration. For areas not susceptible to Aspen regeneration, a minimum 100-foot, plus 5 feet per 1% increase in slope, Riparian Management Zone is recommended to protect these areas in accordance with Best Management Practices.

Wildlife Habitat Considerations:

This compartment is found within the Menominee-Marquette Management Area, on Ground Moraines in southeastern Marquette, southwestern Alger, and northwestern Delta Counties. The dominant Natural Communities are poor conifer swamps, mesic northern forests, and dry northern forests. Major forest cover types include Northern Hardwood, Aspen, and Mixed Lowland Conifer. This management area contains a large proportion of hardwood forest which regenerates well partly due to the heavier snow cover and lower deer numbers than the southern portion of this Management Area. The most significant wildlife management issues in the management area are: mast (hard and soft); mature forest (upland deciduous, especially aspen and mixed forest with little understory); course woody debris, early successional forest, and deer wintering complexes. The following have been identified as featured species for the Menominee-Marquette Management Area: American Woodcock, Blackburnian Warbler, Cerulean Warbler, Golden-winged Warbler, Black-backed Woodpecker, Ruffed Grouse, Turkey, American Marten, Snowshoe Hare, White-tailed Deer, Black Bear.

Mineral Resource and Development Concerns and/or Restrictions

Surface sediments consist of an end moraine of medium-textured glacial till and peat and muck. There is insufficient data to determine the glacial drift thickness (~10-100+ feet). The Ordovician Prairie du Chien Group and Cambrian Trempealeau Formation subcrop below the glacial drift. These formations could be used for stone. A quarry is located four miles to the east. There are no gravel pits in the area, but there is potential on the uplands. Abandoned iron mines are located four miles to the northwest. This State land has not been previously leased for metallic mineral exploration. There is no economic oil and gas production in the UP.

Vehicle Access:

County Road RM, a poor gravel road, and the Swampbuck Road, a poor dirt State-maintained road provide limited access to the south portion of the compartment. Also restricted access through private lands via Parker Spur, another poor dirt State-maintained road.

Survey Needs:

None at this time.

Recreational Facilities and Opportunities:

Mainly hunting and fishing, although some berry picking, wildlife viewing is available.

Fire Protection:

Low fire risk area, although suppression activities would be severely hampered, due to lack of roads and access.

Additional Compartment Information:

The following reports from the Inventory are attached:

- Total Acres by Cover Type and Age Class
- Cover Type by Harvest Method
- Proposed Treatments – No Limiting Factors
- Proposed Treatments – With Limiting Factors
- Stand Details (Forested and Nonforested)
- Dedicated and Proposed Special Conservation Areas
- Site Condition Details

The following information is displayed, where pertinent, on the attached compartment maps:

- Base feature information, stand boundaries, cover types, and numbers
- Proposed treatments
- Site condition boundaries
- Details on the road access system

Cover Type & Treatments Map

Compartment: 32024
T44N R24W Sections 19, 30, 31
County: Marquette
Unit: Gwinn
Mgmt. Area: Menominee-Marquette
YOE: 2027
Acres: 1,886.30 GIS Calculated
Examiner: Sean Fischer
Date Exported: 08/18/2025
Map Phase: Web Post

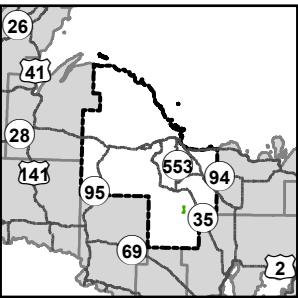

- Survey Grade Corners
- Cabin
- Structure, Seasonal Dwelling
- Berms
- DNR - Secondary Forest Road
- DNR - Forest Access Route
- County - Dirt Road (Seasonal)
- Private - Paved Road
- Private - Dirt / Gravel Road
- Perennial River
- Lakes and Rivers
- Counties
- Compartment Boundary
- Treatments with Site Conditions
- Clearcut
- Selection
- Shelterwood
- Thinning
- Monitoring - Regeneration
- Clearcut
- Selection
- Shelterwood
- Thinning
- Openings Mgmt.
- Monitoring - Regeneration
- 411 - Northern Hardwood
- 413 - Aspen
- 419 - Mixed Upland Deciduous
- 611 - Lowland Deciduous Forest
- 612 - Lowland Coniferous Forest
- 613 - Lowland Mixed Forest
- 330 - Low Density Trees
- 622 - Lowland Shrub
- 623 - Emergent Wetland
- 629 - Mixed non-forested Wetland

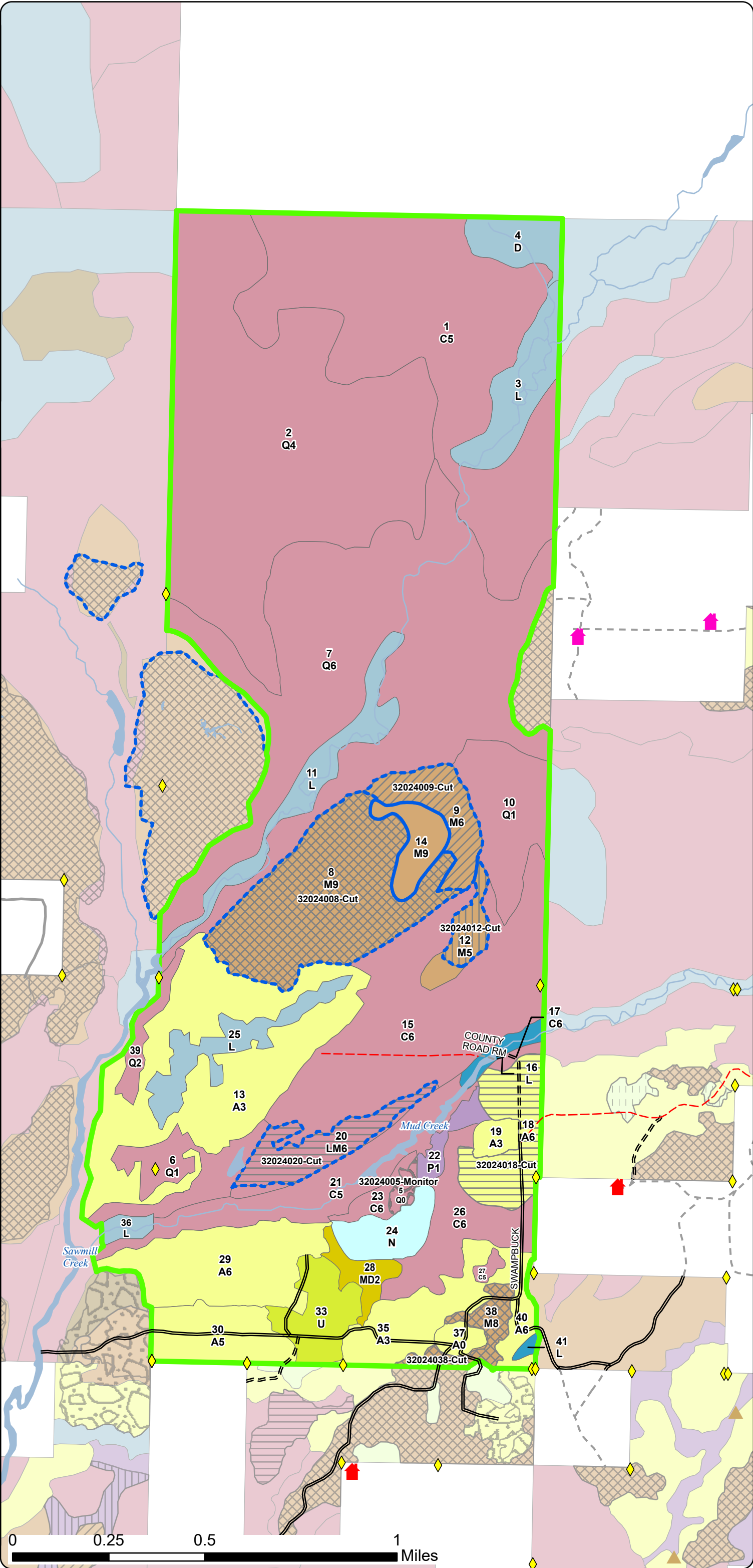

Stand Boundary
Map

Compartment: 32024
T44N R24W Section(s) 19, 30, 31
County: Marquette
Unit: Gwinn
Mgmt. Area: Menominee-Marquette
YOE: 2027
Acres: 1,886.30 GIS Calculated
Examiner: Sean Fischer
Date Exported: 08/18/2025
Map Phase: Web Post

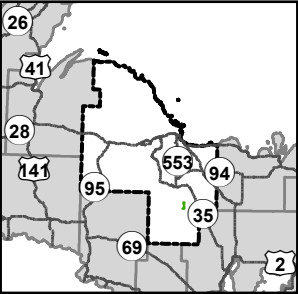

- Survey Grade Corners
- Cabin
- Structure, Seasonal Dwelling
- Berms
- DNR - Secondary Forest Road
- DNR - Forest Access Route
- County - Dirt Road (Seasonal)
- Private - Paved Road
- Private - Dirt / Gravel Road
- Perennial River
- Lakes and Rivers
- Counties
- Compartment Boundary
- Stand Outline
- 411 - Northern Hardwood
- 413 - Aspen
- 419 - Mixed Upland Deciduous
- 611 - Lowland Deciduous Forest
- 612 - Lowland Coniferous Forest
- 613 - Lowland Mixed Forest
- 330 - Low Density Trees
- 622 - Lowland Shrub
- 623 - Emergent Wetland
- 629 - Mixed non-forested Wetland

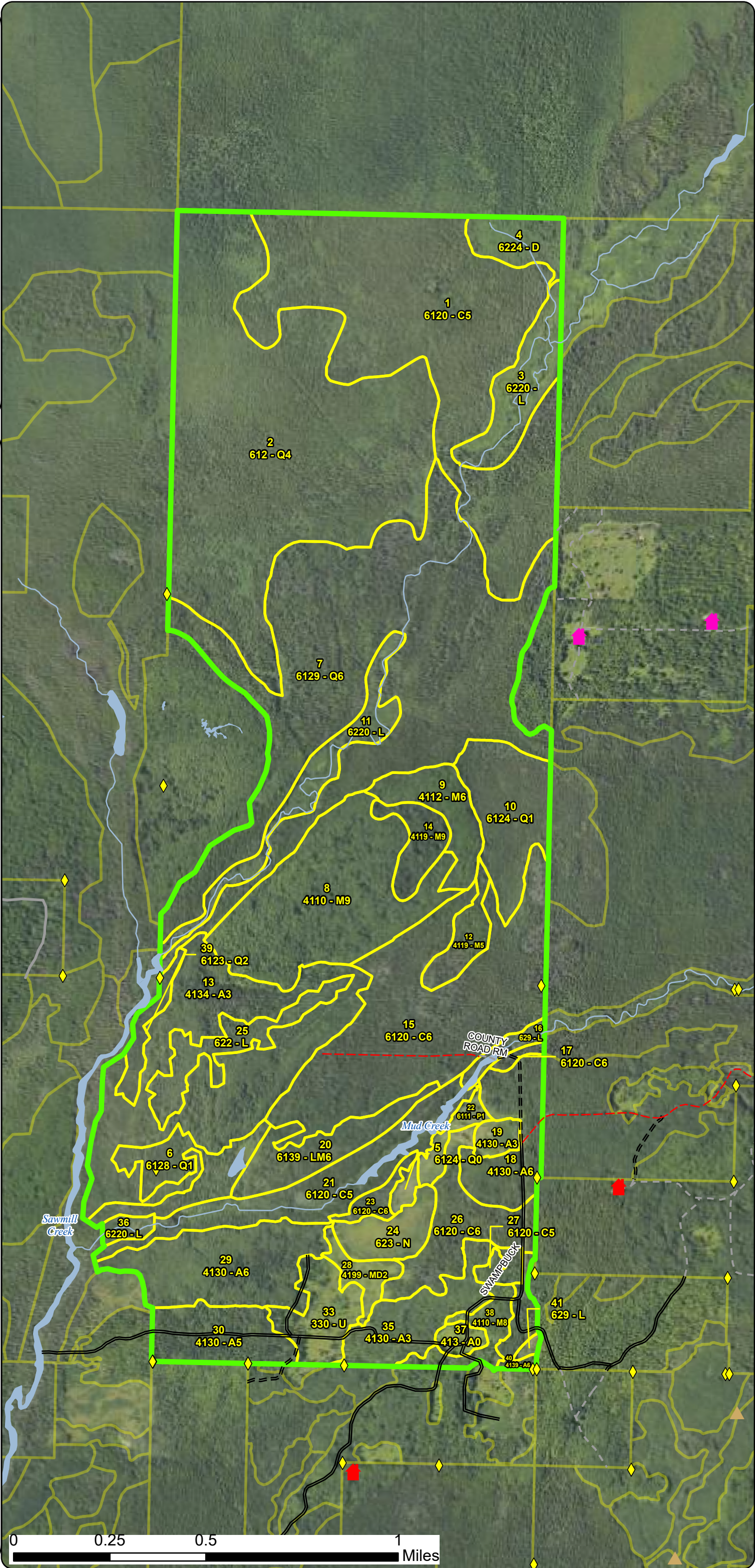

Special Conservation Areas
& Site Conditions Map

Compartment: 32024
T44N R24W Section(s) 19, 30, 31
County: Marquette
Unit: Gwinn
Mgmt. Area: Menominee-Marquette
YOE: 2027
Acres: 1,886.30 GIS Calculated
Examiner: Sean Fischer
Date Exported: 08/18/2025
Map Phase: Web Post

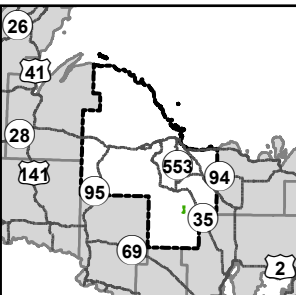

- Survey Grade Corners
- Cabin
- Structure, Seasonal Dwelling
- Berms
- DNR - Secondary Forest Road
- DNR - Forest Access Route
- County - Dirt Road (Seasonal)
- Private - Paved Road
- Private - Dirt / Gravel Road
- Perennial River
- Lakes and Rivers
- Counties
- Compartment Boundary
- Stand Boundaries
- SCA
- SCA Removal
- Cold Water Streams
- High Priority Trout Stream Buffer
- Vernal Pool
- Other Habitat Area

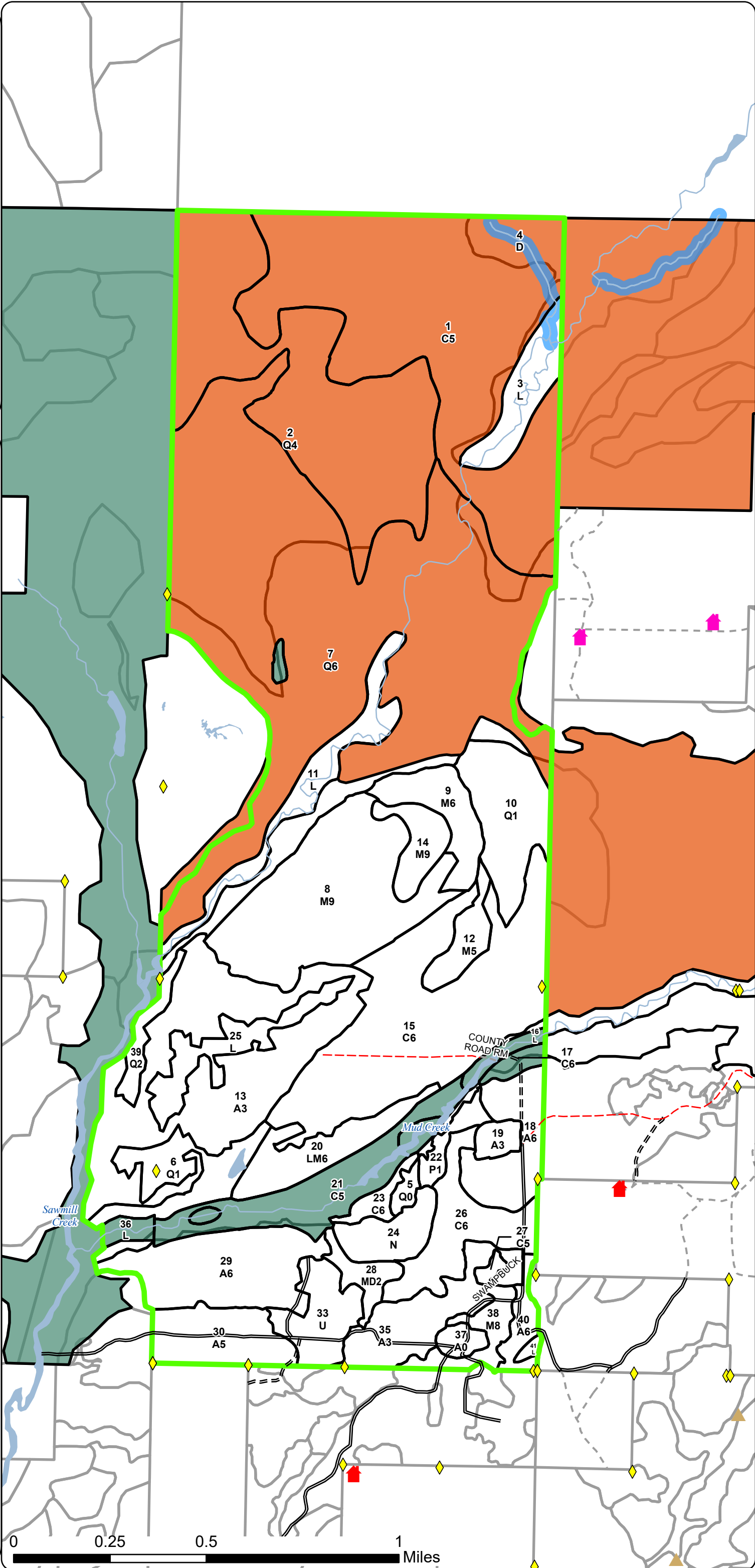

Report 1 – Total Acres by Cover Type and Age Class



Age Class

	Non-Forest	0-9	10-19	20-29	30-39	40-49	50-59	60-69	70-79	80-89	90-99	100-109	110-119	120-129	130-139	140-149	150+	Uneven-Aged	Total
Aspen	6	7	38	10	255	0	0	0	0	0	0	0	0	0	0	0	0	0	316
Cedar	0	0	0	0	0	0	0	0	0	0	41	3	7	0	434	0	0	0	485
Low-Density Trees	26	0	0	0	0	0	0	0	0	0	0	0	0	0	0	0	0	0	26
Lowland Aspen/Balsam Poplar	0	9	0	0	0	0	0	0	0	0	0	0	0	0	0	0	0	0	9
Lowland Conifers	4	0	0	0	42	45	0	0	0	0	0	0	0	304	0	297	0	0	692
Lowland Mixed Forest	0	0	0	0	0	0	0	0	0	0	0	0	29	0	0	0	0	0	29
Lowland Shrub	103	0	0	0	0	0	0	0	0	0	0	0	0	0	0	0	0	0	103
Marsh	19	0	0	0	0	0	0	0	0	0	0	0	0	0	0	0	0	0	19
Mixed Upland Deciduous	0	11	0	0	0	0	0	0	0	0	0	0	0	0	0	0	0	0	11
Northern Hardwood	0	0	0	0	0	0	0	0	0	0	55	0	0	0	0	0	0	122	177
Treed Bog	19	0	0	0	0	0	0	0	0	0	0	0	0	0	0	0	0	0	19
Total	177	27	38	10	297	45	0	0	0	0	96	3	36	304	434	297	0	122	1886



Report 2 – Treatment Summary

Gwinn Mgt. Unit
Year of Entry: 2027

Acres of Harvest

Compartment 24
Total Compartment Acres: 1,886

Commercial Harvest - 98
Harvests with Site Condition - 368
Next Step Harvest - 0
Habitat Cut - 0

Cover Type by Harvest Method

	Clearecut	Selection	Patch Clearcut	Seed Tree	Shelterwood	Thinning	Overstory Removal	Salvage	Other	Total Acres
Aspen	35	0	0	0	0	0	0	0	0	35
Lowland Mixed Forest	26	0	0	0	0	0	0	0	0	26
Northern Hardwood	0	122	0	0	10	25	0	0	0	173
Total	61	122	0	0	10	25	0	0	0	234

Proposed and Next Step Treatments by Method

	Harvest	Site Prep	Planting	Seeding	Burning	Pesticide	Monitoring	Other	Non-Forest Mgt.	Total Acres
Current	234	0	0	0	0	0	4	0	0	238
Next Step	0	0	0	0	0	0	234	0	0	234
Total	234	0	0	0	0	0	238	0	0	473



S t a n d	Treatment Name	Acres	Stand CoverType	Size Density	Stand Age	BA Range	Treatment Type	Treatment Method	Cover Type Objective	Age Structure	Habitat Cut
-----------------------	-------------------	-------	--------------------	-----------------	--------------	-------------	-------------------	---------------------	-------------------------	------------------	----------------

Proposed Treatments:

5	32024005-Monitor	4.0	6124 - Lowland Spruce-Fir	0	5		Monitoring	Monitoring - Regeneration	4134 - Aspen, Spruce/Fir	Planting Record	No
<u>Prescription</u> Monitor again at reinventory for regeneration success. Stand needs more time <u>Specs:</u> <u>Next Step</u> <u>Treatments:</u> <u>Acceptable Regen:</u> Spruce, fir, paper birch, yellow birch, aspen spp., balsam poplar, black cherry, cedar, red maple <u>Other Comment:</u> <u>Site Condition:</u> <u>Proposed Start Date:</u> 10/01/2026											
8	32024008-Cut	107.4	4110 - Sugar Maple Association	9	100	111-140	Harvest	Selection	411 - Northern Hardwood	Current	No
<u>Prescription</u> Mark stand to 70-90 BA residual to encourage development of quality regeneration. Follow complete marker. Leave legacy trees (trees >26inches dbh), wildlife-quality cavity trees. Favor retention of yellow birch, elm, basswood. Leave some wind firm white s <u>Specs:</u> <u>Next Step</u> Monitoring, Natural Regen (Re-Inventory) <u>Treatments:</u> <u>Acceptable Regen:</u> Red maple, sugar maple, yellow birch, spruce, paper birch, aspen, white pine, hemlock, cedar, basswood, black cherry <u>Other Comment:</u> Will need bridge over Mud Creek. Winter only access <u>Site Condition:</u> Portable Bridge Needed <u>Proposed Start Date:</u> 10/01/2026											
9	32024009-Cut	24.9	4112 - Maple, Beech, Cherry Association	6	97	141-170	Harvest	Thinning	411 - Northern Hardwood	Planting Record	No
<u>Prescription</u> Even aged thinning to encourage crop trees. Thin to 80-100 BA, target of 90, focusing on improving the best quality stems, following the standard order of removal. Mark for operability. Favor retention of yellow birch, hemlock, spruce, basswood, and black <u>Specs:</u> <u>Next Step</u> Monitoring, Natural Regen (Re-Inventory) <u>Treatments:</u> <u>Acceptable Regen:</u> <u>Other Comment:</u> Winter only access <u>Site Condition:</u> Portable Bridge Needed <u>Proposed Start Date:</u> 10/01/2027											

S
t
a
n
d

Treatment Name	Acres	Stand CoverType	Size Density	Stand Age	BA Range	Treatment Type	Treatment Method	Cover Type Objective	Age Structure	Habitat Cut
12 32024012-Cut	10.2	4119 - Mixed Northern Hardwoods	5	90	51-80	Harvest	Shelterwood	411 - Northern Hardwood	Planting Record	No
<u>Prescription</u> Establishment cut of shelterwood system. Cut all live trees to 2 inches diameter regardless of merchantability except reserve all hemlock, yellow <u>Specs:</u> birch, cedar. Leave tree mark to 30-50 total residual BA, favoring retention of wildlife-quality large diamet <u>Next Step</u> Monitoring, Natural Regen (Re-Inventory) <u>Treatments:</u> <u>Acceptable</u> Red maple, sugar maple, spruce, yellow birch, basswood, oak, aspen, white birch, cedar, hemlock, <u>Regen:</u> <u>Other</u> <u>Comment:</u> <u>Site Condition:</u> Portable Bridge Needed <u>Proposed Start Date:</u> 10/01/2026										
14 32024014-Cut	16.2	4119 - Mixed Northern Hardwoods	9	90	111- 140	Harvest	Other Harvest - See Comments	411 - Northern Hardwood	Current	No
<u>Prescription</u> Cut all merchantable spruce, fir, white birch, and aspen, except for trees marked with green paint. Mark other species in orange for equipment <u>Specs:</u> operability only if needed. Green tree some healthy windfirm spruce. <u>Next Step</u> Monitoring, Natural Regen (Re-Inventory) <u>Treatments:</u> <u>Acceptable</u> Sugar maple, basswood, red maple, cedar, hemlock, yellow birch, white birch, spruce, aspen, oak. <u>Regen:</u> <u>Other</u> Harvest will function as a sts and a thinning to promote current hardwood pole timber and encourage northern hardwood regeneration. <u>Comment:</u> <u>Site Condition:</u> Portable Bridge Needed <u>Proposed Start Date:</u> 10/01/2026										
18 32024018-Cut	35.1	4130 - Aspen	6	35	81-110	Harvest	Clearcut	413 - Aspen	Planting Record	No
<u>Prescription</u> Cut all trees to 2 inches dbh, except do not cut northern white cedar. Additionally, create 1 drumming log for every five acres. The log should <u>Specs:</u> be between 9-15 inches in diameter and 8ft long, laying adjacent to it's stump. <u>Next Step</u> Monitoring, Natural Regen (Re-Inventory) <u>Treatments:</u> <u>Acceptable</u> Aspen, balsam poplar, red maple, fir, spruce, cedar, black cherry, basswood, sugar maple <u>Regen:</u> <u>Other</u> Stand will need 2-10% retention. <u>Comment:</u> <u>Site Condition:</u> <u>Proposed Start Date:</u> 10/01/2026										
20 32024020-Cut	26.2	6139 - Mixed Lowland Forest	6	116	51-80	Harvest	Clearcut	613 - Lowland Mixed Forest	Planting Record	No
<u>Prescription</u> Cut all stems meeting 2.2 utilization, except do not cut cedar, hemlock, yellow birch, or trees marked with green paint. Treatment acreage may <u>Specs:</u> differ significantly due to low wet ground.Green tree some healthy tamarack and larger paper birch. Use den <u>Next Step</u> Monitoring, Natural Regen (Re-Inventory) <u>Treatments:</u> <u>Acceptable</u> red maple, paper birch, black spruce, tamarack, fir, cedar, aspen, fir, balsam poplar <u>Regen:</u> <u>Other</u> Recommended optional payment unit <u>Comment:</u> <u>Site Condition:</u> Portable Bridge Needed <u>Proposed Start Date:</u> 10/01/2026										



S t a n d	Treatment Name	Acres	Stand CoverType	Size Density	Stand Age	BA Range	Treatment Type	Treatment Method	Cover Type Objective	Age Structure	Habitat Cut
-----------------------	-------------------	-------	--------------------	-----------------	--------------	-------------	-------------------	---------------------	-------------------------	------------------	----------------

Approved Treatments:

38	32024038-Cut	14.3	4110 - Sugar Maple Association	8	100	51-80	Harvest	Selection	411 - Northern Hardwood	Current	No
<u>Prescription</u> Mark stand to 70-90 BA. Maintain older canopy gaps that are growing in while creating new ones to establish/release regeneration. Remove all merchantable spruce/fir. Leave some large future snag trees for wildlife. Leave cedar, hemlock, black cherry, and <u>Specs:</u> <u>Next Step</u> Monitoring, Natural Regen (Re-Inventory) <u>Treatments:</u> <u>Acceptable</u> northern hardwood <u>Regen:</u> <u>Other</u> Do not mark below target in areas with lighter BA. <u>Comment:</u> <u>Site Condition:</u> <u>Proposed Start Date:</u> 10/01/2020											

Total Treatment 238.3
Acreage Proposed:



Availability for Management

Total Acres	Acres Available	Acres With Condition	Acres Not Available
-------------	-----------------	----------------------	---------------------

Dominant Site Conditions

					2D	2G	2H	3J	5A	5D	5E
316	316	0	0	Aspen							
436	2	0	434	Cedar			155	108	171		
26	26	0	0	Low-Density Trees							
9	9	0	0	Lowland Aspen/Balsam Poplar							
608	14	0	594	Lowland Conifers		26	69	154		344	
29	0	26	3	Lowland Mixed Forest	26						3
103	103	0	0	Lowland Shrub							
19	19	0	0	Marsh							
11	11	0	0	Mixed Upland Deciduous							
177	15	159	4	Northern Hardwood	159						4
19	19	0	0	Treed Bog							
1,753	534	185	1,035	Total Forested Acres	185	26	225	263	171	344	7
	30%	11%	59%	Relative Percent							

*Due to limitations in the current Site Conditions Analysis tool, all nonforested acres are considered available. Future development will enable analysis of nonforested types.

Site No.	Dominant Site Cond	Dominant Site Availability	Dominant Site Condition	Acres	Other Site Condition	Other Site Condition	Other Site Condition	Other Site Condition
1	Unavailable		3J: Water quality/BMPs (stream, river, or lake)	55	Unspecified	Unspecified	Unspecified	Unspecified
Comments: Part of buffer of Mud Creek.								
2	Unavailable		3J: Water quality/BMPs (stream, river, or lake)	218	Unspecified	Unspecified	Unspecified	Unspecified
Comments:								
3	Unavailable		3J: Water quality/BMPs (stream, river, or lake)	3	Unspecified	Unspecified	Unspecified	Unspecified
Comments:								

Report 4 – Site Conditions

Gwinn Mgt. Unit
Sean Fischer: Examiner

Compartment: 24
Year of Entry: 2027



4	Unavailable	5A: Not able to obtain desirable regeneration	32	3J: Water quality/BMPs (stream, river, or lake)	2G: Too wet (sensitive soils, does not include access issues)	Unspecified	Unspecified
Comments: Includes buffer of intermittent stream within stand which drains beaver dam to the south. Also includes bmp buffer of Mud Creek.							
5	Unavailable	2G: Too wet (sensitive soils, does not include access issues)	27	2D: Portable bridge needed (Dept. bridge will be adequate)	Unspecified	Unspecified	Unspecified
Comments: Wet failed portion of larger surrounding aspen stand. Need bridge over mud creek to the south to access stand.							
6	Unavailable	3J: Water quality/BMPs (stream, river, or lake)	7	Unspecified	Unspecified	Unspecified	Unspecified
Comments:							
7	Available	2D: Portable bridge needed (Dept. bridge will be adequate)	10	Unspecified	Unspecified	Unspecified	Unspecified
Comments:							
8	Unavailable	5E: Long-Term Retention	0	Unspecified	Unspecified	Unspecified	Unspecified
Comments:							
9	Unavailable	5D: Unproductive forest land	299	Unspecified	Unspecified	Unspecified	Unspecified
Comments:							

Report 4 – Site Conditions

Gwinn Mgt. Unit
Sean Fischer: Examiner

Compartment: 24
Year of Entry: 2027



10	Unavailable	2H: Blocked by physical obstacle (e.g. upland stand in a lowland area)	155	Unspecified	Unspecified	Unspecified	Unspecified
Comments:							
11	Unavailable	5E: Long-Term Retention	4	2D: Portable bridge needed (Dept. bridge will be adequate)	Unspecified	Unspecified	Unspecified
Comments:							
12	Unavailable	5D: Unproductive forest land	45	2G: Too wet (sensitive soils, does not include access issues)	Unspecified	Unspecified	Unspecified
Comments:							
13	Unavailable	2H: Blocked by physical obstacle (e.g. upland stand in a lowland area)	69	Unspecified	Unspecified	Unspecified	Unspecified
Comments:							
14	Unavailable	5A: Not able to obtain desirable regeneration	139	Unspecified	Unspecified	Unspecified	Unspecified
Comments:							
15	Available	2D: Portable bridge needed (Dept. bridge will be adequate)	26	Unspecified	Unspecified	Unspecified	Unspecified
Comments: Stand is blocked by Sawmill Creek to the South, very wet cedar to the north, and wet beaver flooded area to the west							

Report 4 – Site Conditions

Gwinn Mgt. Unit
Sean Fischer: Examiner

Compartment: 24
Year of Entry: 2027



16	Available	2D: Portable bridge needed (Dept. bridge will be adequate)	107	Unspecified	Unspecified	Unspecified	Unspecified
Comments: Need to check areas to seat bridge when the snow is off. May be a place for a bridge near western-most edge of compartment.							
17	Available	2D: Portable bridge needed (Dept. bridge will be adequate)	25	Unspecified	Unspecified	Unspecified	Unspecified
Comments: Need to check areas to seat bridge when the snow is off. May be a place for a bridge near western-most edge of compartment.							
18	Available	2D: Portable bridge needed (Dept. bridge will be adequate)	16	Unspecified	Unspecified	Unspecified	Unspecified
Comments: Need to check areas to seat bridge when the snow is off. May be a place for a bridge near western-most edge of compartment.							
19	Unavailable	5E: Long-Term Retention	3	3J: Water quality/BMPs (stream, river, or lake)	Unspecified	Unspecified	Unspecified
Comments: Part of buffer of Mud Creek.							

Mgt. Unit

Compartment: #Type!
Year of Entry:

Report 5 – PROPOSED SPECIAL CONSERVATION AREA* (SCA) DETAILS

* This is a partial list of SCAs for this compartment. Not included are those areas identified under other Department initiatives (Natural Rivers, Deer Wintering Areas, etc.). Those will be identified in separate, future map and report products.

SCA Name	SCA Category	Detail Type	Recommendation	Acres
Comments				



<











</



<



</



Stand	Level 4 Cover Type	Size Density	Acres	Stand Age	BA Range	Managed Site	General Comments			
39	6123 - Lowland Fir		Sapling Medium	10.1	33	1-50	N/A	"Mud Creek" sale #036-88 (unit 3,5) - cut Feb, 1991 and Feb, 1992. Some sparse and wet areas, but overall well-stocked.SF 2025: Stand of fir and spruce with white birch and aspen within. Heavy beaver damage in the stand along Sawmill Creek greatly reduced the number of aspen stems, estimated to have occurred about 15 years ago. Trees are behind the larger aspen stand to the east both in size, density, and quality.		
	Canopy Species	% Cover	Size Class	DBH	Age	Sub-Canopy Species	Density		Avg. Height	Size
	Balsam Poplar	3	Log	3	33	Black Spruce	Medium		5 - 10 feet	5 - 10 feet
	Red Maple	2	Log	3		White Spruce	Medium		5 - 10 feet	5 - 10 feet
	Tamarack	5	Sapling	5		Alder	Medium		5 - 10 feet	5 - 10 feet
	Balsam Fir	50	Pole	4	33					
	Paper Birch	15	Pole	4	33					
	Black Spruce	15	Log	3						
	Quaking Aspen	10	Sapling	5	33					
	40	4139 - Aspen, Mixed Deciduous		Poletimber Well	10.3	26	111-140		N/A	"Mud Creek Sale" #006-97-01 (unit 2), cut fall, 1998. In 2005 aspen was 1-2 " dbh, 10-20 ft tall. Some sparse areas. Trace elm, cedar.SF 2025: Well stocked aspen stand. Good quality aspen. Upland.
Canopy Species		% Cover	Size Class	DBH	Age	Sub-Canopy Species	Density	Avg. Height	Size	
Basswood		4	Seedling	6		Maple (spp.)	Low	10 - 20 feet	10 - 20 feet	
Quaking Aspen		50	Seedling	8	26	Balsam Fir	Low	Variable	Variable	
Black Cherry		2	Log	4		White Spruce	Trace	10 - 20 feet	10 - 20 feet	
Northern White Cedar		2	Seedling	8						
Red Maple		5	Sapling	6	26					
Balsam Poplar		34	Seedling	6	26					
Balsam Fir		2	Sapling	5						
Yellow Birch		1	Sapling	6	26					
41	629 - Mixed non-forested Wetland		None	1.6		No	OPIC - FMD: BRUSH AND MARSH			