



Compartment Review Presentation

Gwinn Forest Management Unit

Compartment 32290

Entry Year: 2027

Acreage: 1,035

County: Marquette

Management Area: Menominee-Marquette

Stand Examiner: John Hamel

Legal Description:

T47N-R23W, sections 25, 36.

T47N-R22W, section 30.

Identified Planning Goals:

Habitat/vegetation and mixed use.

Soil and topography:

Glacial drainage ways, till plains, and ground moraines form topography that is nearly level to moderately steep. Soils are very poorly drained nonacid organic soils, poorly drained loamy soils, well drained loams, and poorly drained loams.

Ownership Patterns, Development, and Land Use in and Around the Compartment:

Mostly private ownerships. To the east are larger corporate land holdings. Land use is primarily for forest production and passive recreation.

Unique Natural Features:

The area is composed primarily of vernal forest. The headwaters to the East Branch of the Sand River and other waterways occur in this compartment.

Archeological, Historical, and Cultural Features:

Remnants of old logging camps are common in this landscape.

Special Management Designations or Considerations:

Management operations will largely be limited to winter to protect the soils and prevent site damage.

Watershed and Fisheries Considerations:

Fisheries Concerns: This compartment contains reaches of the Sand River which is a designated trout stream above County Road 480. The Sand River contains native Brook Trout and receives a run of Steelhead in the spring. Stand 15 is proposed for single tree selection around the Sand River tributary. These small tributaries can serve as vital nursery habitat for juvenile Brook Trout and Steelhead. A 100-foot, plus 5 feet per 1% increase in slope, Riparian Management Zone is recommended to protect these areas in accordance with BMP's. The southern portion of this compartment is limited due to wetland areas, but if work is ever decided to be completed here, the designated trout stream buffer should be adhered to.

Wildlife Habitat Considerations:

This compartment is found within the Menominee-Marquette Management Area, on ground moraines in northern Dickinson and southern Marquette Counties. The dominant Natural Communities are mesic northern forest, poor conifer swamps, and dry mesic northern forest. Major forest cover types include Aspen, Northern Hardwoods, and Mixed Lowland Conifers. Almost every cover type and associated species can be found within the management area including several deer wintering complexes. This management area provides some of the finest grouse and woodcock hunting in the Midwest and this is a wildlife management priority that will continue. Wildlife management issues in the management area are early successional forest conditions (associated with alder, riparian zones, or forested wetlands); mast (hard and soft); habitat fragmentation; mature forest (upland deciduous, especially aspen and mixed forest with little understory); coarse woody debris; and deer wintering complexes. The following have been identified as featured species for the Menominee-Marquette Management Area: American Woodcock, Blackburnian Warbler, Cerulean Warbler, Golden-winged Warbler, Black-backed Woodpecker, Ruffed Grouse, Turkey, American Marten, Snowshoe Hare, White-tailed Deer, Black Bear.

Mineral Resource and Development Concerns and/or Restrictions

No known potential exists for commercial oil & gas production in this part of the state. The closest known active

sand/gravel operation is less than two miles east. Potential for development of sand & gravel within the compartment appears to be limited. No past metallic mineral mining has occurred in this area, and there has been no known ground-based exploration. Potential for metallic and/or critical minerals beneath the compartment is relatively unknown but is considered low at this time. There is no current mineral leasing activity involving State-owned mineral rights in the area.

Vehicle Access:

Access good to the compartment but is somewhat limited internally.

Survey Needs:

No survey needs are foreseen.

Recreational Facilities and Opportunities:

There is no developed recreation in this compartment. The heaviest public use is for hunting and trapping.

Fire Protection:

Fire occurrence is low in this area due to the wet nature of the landscape.

Additional Compartment Information:

The following reports from the Inventory are attached:

- Total Acres by Cover Type and Age Class
- Cover Type by Harvest Method
- Proposed Treatments – No Limiting Factors
- Proposed Treatments – With Limiting Factors
- Stand Details (Forested and Nonforested)
- Dedicated and Proposed Special Conservation Areas
- Site Condition Details

The following information is displayed, where pertinent, on the attached compartment maps:

- Base feature information, stand boundaries, cover types, and numbers
- Proposed treatments
- Site condition boundaries
- Details on the road access system

Cover Type & Treatments Map

Compartment: 32290
T47N R23W, sections 25, 36
County: Marquette
Unit: Gwinn
Mgmt. Area: Menominee-Marquette
YOE: 2027
Acres: 1,035.12 GIS Calculated
Examiner: John Hamel
Date Exported: 08/20/2025
Map Phase: Web Post

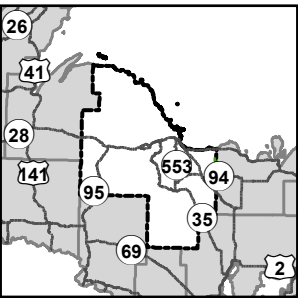

- Survey Grade Corners
- Cabin
- Bridges
- Designated Hiking Pathways
- DNR - Secondary Forest Road
- DNR - Forest Access Route
- County - Gravel Road
- Private - Dirt / Gravel Road
- Intermittent Stream
- Perennial River
- Counties
- Compartment Boundary
- Treatments with Site Conditions
- Selection
- Shelterwood
- Monitoring
- Clearcut
- Selection
- Monitoring - Regeneration
- Monitoring
- 411 - Northern Hardwood
- 423 - Other Upland Conifers
- 429 - Mixed Upland Conifers
- 612 - Lowland Coniferous Forest
- 613 - Lowland Mixed Forest
- 622 - Lowland Shrub
- 623 - Emergent Wetland

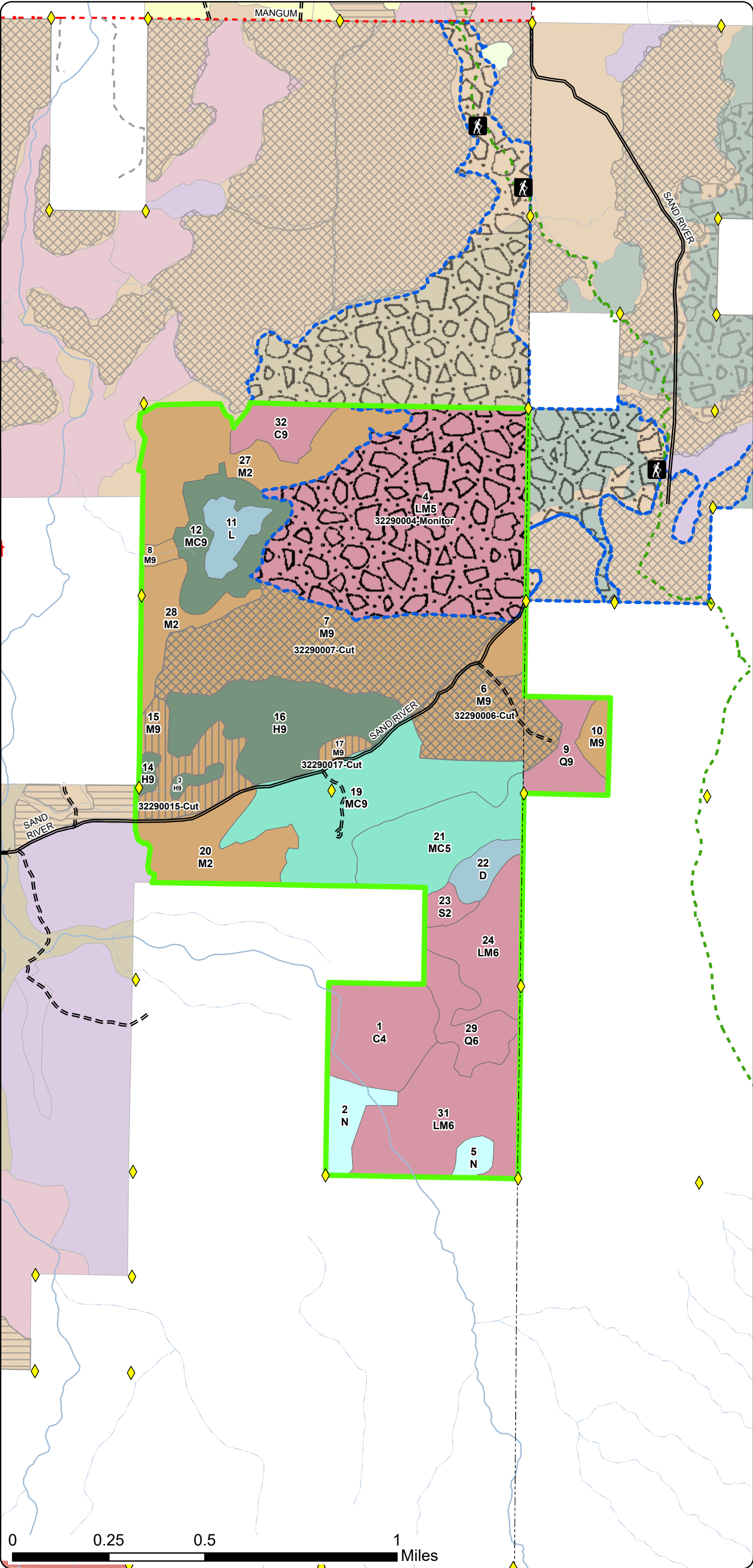

Stand Boundary
Map

Compartment: 32290
T47N R23W, sections 25, 36
County: Marquette
Unit: Gwinn
Mgmt. Area: Menominee-Marquette
YOE: 2027
Acres: 1,035.12 GIS Calculated
Examiner: John Hamel
Date Exported: 08/20/2025
Map Phase: Web Post

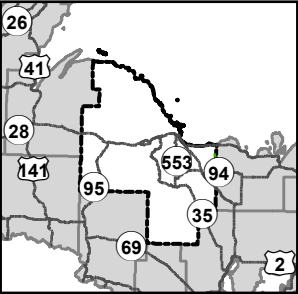

- Survey Grade Corners
- Cabin
- Bridges
- Designated Hiking Pathways
- DNR - Secondary Forest Road
- DNR - Forest Access Route
- County - Gravel Road
- Private - Dirt / Gravel Road
- Intermittent Stream
- Perennial River
- Counties
- Compartment Boundary
- Stand Outline
- 411 - Northern Hardwood
- 423 - Other Upland Conifers
- 429 - Mixed Upland Conifers
- 612 - Lowland Coniferous Forest
- 613 - Lowland Mixed Forest
- 622 - Lowland Shrub
- 623 - Emergent Wetland

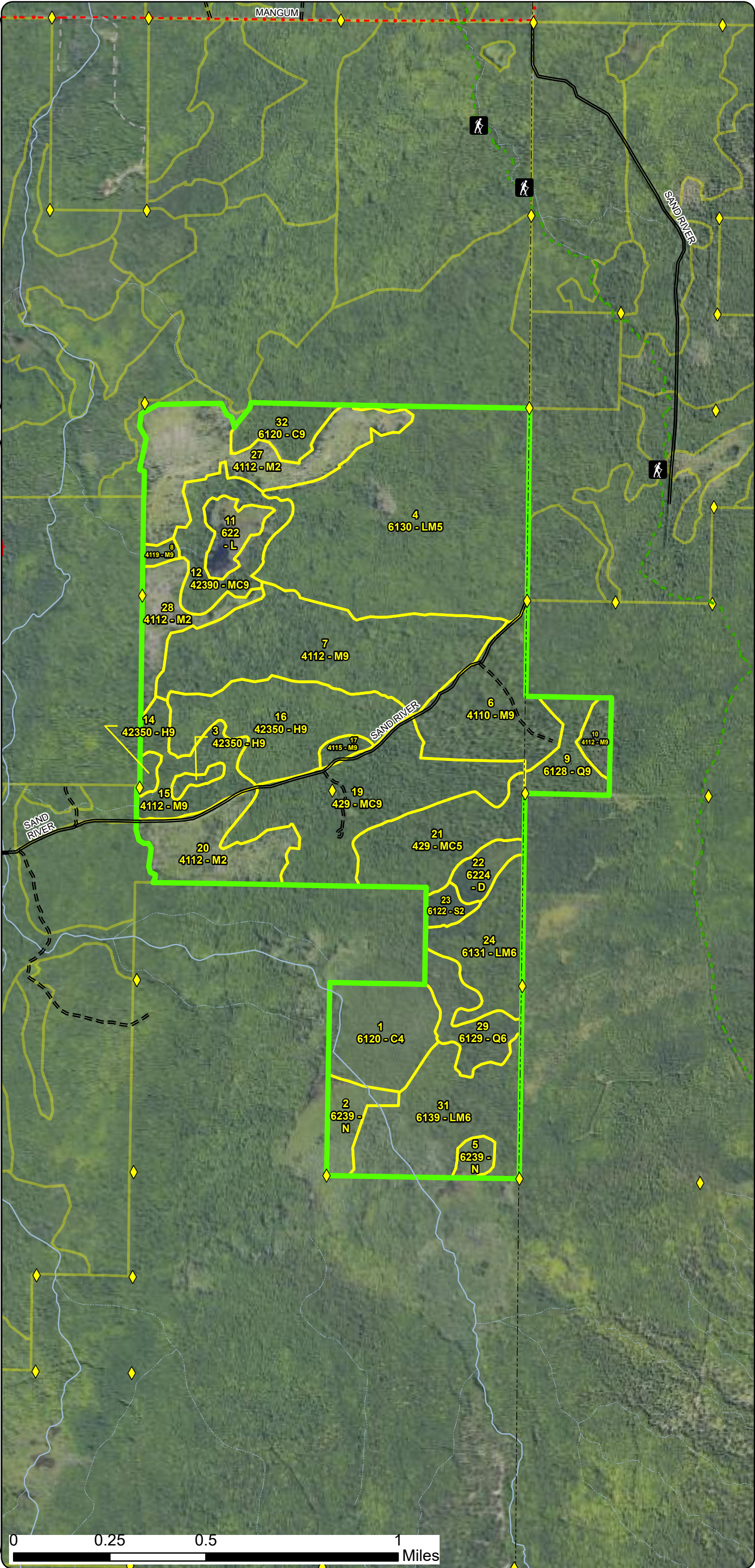

Special Conservation Areas
& Site Conditions Map

Compartment: 32290
T47N R23W, sections 25, 36
County: Marquette
Unit: Gwinn
Mgmt. Area: Menominee-Marquette
YOE: 2027
Acres: 1,035.12 GIS Calculated
Examiner: John Hamel
Date Exported: 08/20/2025
Map Phase: Web Post

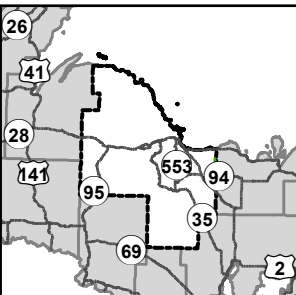

- Survey Grade Corners
- Cabin
- Bridges
- Designated Hiking Pathways
- DNR - Secondary Forest Road
- DNR - Forest Access Route
- County - Gravel Road
- Private - Dirt / Gravel Road
- Intermittent Stream
- Perennial River
- Counties
- Compartment Boundary
- Stand Boundaries
- Ecological Reference Areas
- Cold Water Streams
- High Priority Trout Stream Buffer
- Deer Winter Range

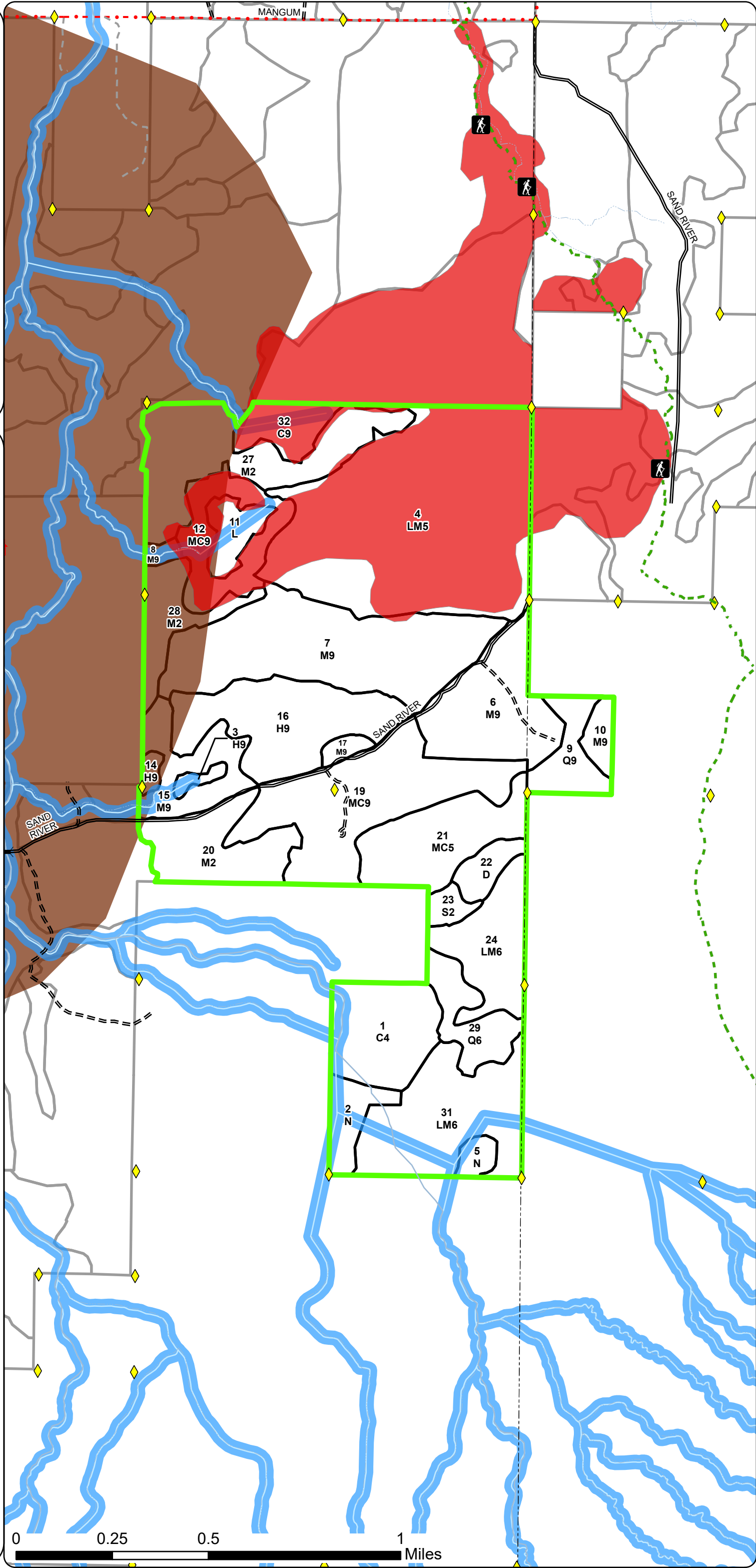

Report 1 – Total Acres by Cover Type and Age Class



Age Class

	Non-Forest	0-9	10-19	20-29	30-39	40-49	50-59	60-69	70-79	80-89	90-99	100-109	110-119	120-129	130-139	140-149	150+	Uneven-Aged	Total
Cedar	0	0	0	0	0	0	0	0	0	44	0	0	0	0	18	0	0	0	62
Hemlock	0	0	0	0	0	0	0	0	0	0	0	0	0	0	0	0	0	71	71
Lowland Conifers	0	0	0	0	0	0	0	0	0	24	0	0	0	0	0	0	0	20	44
Lowland Mixed Forest	0	0	0	0	0	0	0	0	0	302	0	0	0	0	0	0	0	0	302
Lowland Shrub	14	0	0	0	0	0	0	0	0	0	0	0	0	0	0	0	0	0	14
Lowland Spruce/Fir	0	0	0	0	0	0	6	0	0	0	0	0	0	0	0	0	0	0	6
Marsh	21	0	0	0	0	0	0	0	0	0	0	0	0	0	0	0	0	0	21
Northern Hardwood	0	130	0	0	0	0	0	0	0	0	0	0	0	0	0	0	0	208	338
Treed Bog	11	0	0	0	0	0	0	0	0	0	0	0	0	0	0	0	0	0	11
Upland Conifers	0	0	0	0	0	0	0	0	0	0	0	0	47	0	0	0	86	32	165
Total	46	130	0	0	0	0	6	0	0	370	0	0	47	0	18	0	86	331	1034



Report 2 – Treatment Summary

Gwinn Mgt. Unit
Year of Entry: 2027

Acres of Harvest

Compartment 290
Total Compartment Acres: 1,035

Commercial Harvest - 374
Harvests with Site Condition - 0
Next Step Harvest - 0
Habitat Cut - 0

Cover Type by Harvest Method

		<div>ClearcutSelectionPatch ClearcutSeed TreeShelterwoodThinningOverstory RemovalSalvageOtherTotal Acres</div>									
Northern Hardwood		0	153	0	0	35	0	0	0	0	188
Total		0	153	0	0	35	0	0	0	0	188

Proposed and Next Step Treatments by Method

		<div>HarvestSite PrepPlantingSeedingBurningPesticideMonitoringOtherNon-Forest Mgt.Total Acres</div>									
Current		188	0	0	0	0	0	195	0	0	383
Next Step		0	0	0	0	0	0	188	0	0	188
Total		188	0	0	0	0	0	383	0	0	571



S t a n d	Treatment Name	Acres	Stand CoverType	Size Density	Stand Age	BA Range	Treatment Type	Treatment Method	Cover Type Objective	Age Structure	Habitat Cut
-----------------------	-------------------	-------	--------------------	-----------------	--------------	-------------	-------------------	---------------------	-------------------------	------------------	----------------

Proposed Treatments:

4	32290004-Monitor	195.0	6130 - Fir, Aspen, Maple	5	85	141-170	Monitoring	Monitoring	6128 - Lowland Coniferous, Mixed Deciduous	Planting Record	No
<u>Prescription</u> Monitor for invasive species, particularly those that will degrade ERA quality. <u>Specs:</u> <u>Next Step</u> <u>Treatments:</u> <u>Acceptable</u> <u>Regen:</u> <u>Other</u> <u>Comment:</u> <u>Site Condition:</u> Conservation Values <u>Proposed Start Date:</u> 10/01/2026											
6	32290006-Cut	45.8	4110 - Sugar Maple Association	9	120	81-110	Harvest	Selection	411 - Northern Hardwood	Current	No
<u>Prescription</u> Create large canopy gaps (75 feet) where appropriate to release advanced regeneration and maintain stand diversity. Leave obvious wildlife trees. Retain all hemlock, cedar and healthy beech over 20" dbh <u>Specs:</u> <u>Next Step</u> Monitoring, Natural Regen (Re-Inventory) <u>Treatments:</u> <u>Acceptable</u> Northern Hardwood Species <u>Regen:</u> <u>Other</u> <u>Comment:</u> <u>Site Condition:</u> <u>Proposed Start Date:</u> 10/01/2026											
7	32290007-Cut	107.2	4112 - Maple, Beech, Cherry Association	9	110	111-140	Harvest	Selection	411 - Northern Hardwood	Current	No
<u>Prescription</u> Selectively mark hardwoods, using marking guidelines, managing for best tree in place. Target basal area 80-90. Create large canopy gaps (75 feet) where appropriate to release advanced regeneration and maintain stand diversity. Leave obvious wildlife t <u>Specs:</u> <u>Next Step</u> Monitoring, Natural Regen (Re-Inventory) <u>Treatments:</u> <u>Acceptable</u> Northern Hardwood species <u>Regen:</u> <u>Other</u> the north boundary of this treatment is the Sand River ERA Complex. <u>Comment:</u> <u>Site Condition:</u> <u>Proposed Start Date:</u> 10/01/2026											



Standard

Treatment Name	Acres	Stand CoverType	Size Density	Stand Age	BA Range	Treatment Type	Treatment Method	Cover Type Objective	Age Structure	Habitat Cut
----------------	-------	-----------------	--------------	-----------	----------	----------------	------------------	----------------------	---------------	-------------

15 32290015-Cut	30.4	4112 - Maple, Beech, Cherry Association	9	100	111-140	Harvest	Shelterwood	411 - Northern Hardwood	Planting Record	No
<p><u>Prescription Specs:</u> Shelterwood harvest. Mark down to 50 BA reserving high quality crop trees. favor High Quality Maple. Leave obvious wildlife trees. Retain all hemlock, cedar and beech.</p> <p><u>Next Step Treatments:</u> Monitoring, Natural Regen (Re-Inventory)</p> <p><u>Acceptable Regen:</u> Northern Hardwoods</p> <p><u>Other Comment:</u></p> <p><u>Site Condition:</u></p> <p><u>Proposed Start Date:</u> 10/01/2026</p>										

17 32290017-Cut	4.4	4115 - Y.Birch, Hemlock NH	9	100	81-110	Harvest	Shelterwood	411 - Northern Hardwood	Planting Record	No
<p><u>Prescription Specs:</u> Shelterwood harvest. Mark down to 50 BA reserving high quality crop trees. favor High Quality Maple. Leave obvious wildlife trees. Retain all hemlock, cedar and beech.</p> <p><u>Next Step Treatments:</u> Monitoring, Natural Regen (Re-Inventory)</p> <p><u>Acceptable Regen:</u> Northern Hardwood</p> <p><u>Other Comment:</u></p> <p><u>Site Condition:</u></p> <p><u>Proposed Start Date:</u> 10/01/2026</p>										

Total Treatment Acreage Proposed: 382.8

Report 4 – Site Conditions



Availability for Management

Total Acres Acres Available Acres With Condition Acres Not Available

Dominant Site Conditions

2B 5B 5C 2G 3A 3J 5A

62	0	0	62	Cedar				44	18		
71	0	0	71	Hemlock							71
44	24	0	20	Lowland Conifers						20	
302	39	68	195	Lowland Mixed Forest	68				195		
14	14	0	0	Lowland Shrub							
6	6	0	0	Lowland Spruce/Fir							
21	21	0	0	Marsh							
339	335	0	3	Northern Hardwood						3	
11	11	0	0	Treed Bog							
165	0	133	32	Upland Conifers		86	47		32		
1,035	450	201	384	Total Forested Acres	68	86	47	44	245	23	71
	43%	19%	37%	Relative Percent							

*Due to limitations in the current Site Conditions Analysis tool, all nonforested acres are considered available. Future development will enable analysis of nonforested types.

Site No.	Dominant Site Cond	Dominant Site Availability	Dominant Site Condition	Acres	Other Site Condition	Other Site Condition	Other Site Condition	Other Site Condition
1	Unavailable		2G: Too wet (sensitive soils, does not include access issues)	44	5D: Unproductive forest land	Unspecified	Unspecified	Unspecified
Comments:								
2	Available		5B: Maintain for regeneration purposes	86	5F: Evaluated for Forest Health Considerations	Unspecified	Unspecified	Unspecified
Comments:								

Report 4 – Site Conditions

Gwinn Mgt. Unit
John Hamel: Examiner

Compartment: 290
Year of Entry: 2027



3	Available	5C: Delay treatment for age/size class diversity or exceptional site quality	47	Unspecified	Unspecified	Unspecified	Unspecified
Comments:							
4	Unavailable	3A: Conservation values incompatible with harvest at this time	245	Unspecified	Unspecified	Unspecified	Unspecified
Comments: Mesic northern forest and hardwood-conifer swamp ERAs							
5	Available	2B: Unknown if access through adjacent landowner(s) is possible	68	2I: Survey needed	Unspecified	Unspecified	Unspecified
Comments:							
7	Unavailable	3J: Water quality/BMPs (stream, river, or lake)	3	Unspecified	Unspecified	Unspecified	Unspecified
Comments: 150 feet buffer on this stream requested by fisheries							
8	Unavailable	5A: Not able to obtain desirable regeneration	71	Unspecified	Unspecified	Unspecified	Unspecified
Comments:							
12	Unavailable	3J: Water quality/BMPs (stream, river, or lake)	20	Unspecified	Unspecified	Unspecified	Unspecified
Comments:							

Mgt. Unit

Compartment: #Type!
Year of Entry:

Report 5 – PROPOSED SPECIAL CONSERVATION AREA* (SCA) DETAILS

* This is a partial list of SCAs for this compartment. Not included are those areas identified under other Department initiatives (Natural Rivers, Deer Wintering Areas, etc.). Those will be identified in separate, future map and report products.

SCA Name	SCA Category	Detail Type	Recommendation	Acres
Comments				



Stand	Level 4 Cover Type	Size Density	Acres	Stand Age	BA Range	Managed Site	General Comments																																																						
1	6120 - Lowland Cedar	Poletimber Poor	44.4	88	1-50	N/A	Latticed with drains that are the Headwaters to the East branch of the sand river. most areas are unproductive.																																																						
2	6239 - Mixed Emergent Wetland	None	15.5			No																																																							
3	42350 - Upland Hemlock	Sawtimber Well	3.3	160	141-170	N/A																																																							
<table><tr><th>Canopy Species</th><th>% Cover</th><th>Size Class</th><th>DBH</th><th>Age</th></tr><tr><td>Hemlock</td><td>70</td><td></td><td>14</td><td>160</td></tr><tr><td>Red Maple</td><td>10</td><td></td><td>8</td><td></td></tr><tr><td>Balsam Fir</td><td>10</td><td></td><td>10</td><td></td></tr><tr><td>White Pine</td><td>10</td><td></td><td>12</td><td></td></tr></table>								Canopy Species	% Cover	Size Class	DBH	Age	Hemlock	70		14	160	Red Maple	10		8		Balsam Fir	10		10		White Pine	10		12																														
Canopy Species	% Cover	Size Class	DBH	Age																																																									
Hemlock	70		14	160																																																									
Red Maple	10		8																																																										
Balsam Fir	10		10																																																										
White Pine	10		12																																																										
4	6130 - Fir, Aspen, Maple	Poletimber Medium	195.0	85	141-170	N/A	Trace amounts of cedar, yellow birch, white pine																																																						
<table><tr><th>Canopy Species</th><th>% Cover</th><th>Size Class</th><th>DBH</th><th>Age</th></tr><tr><td>Hemlock</td><td>20</td><td></td><td>12</td><td></td></tr><tr><td>Balsam Fir</td><td>30</td><td>Seedling</td><td>8</td><td></td></tr><tr><td>Red Maple</td><td>50</td><td></td><td>8</td><td>85</td></tr></table>								Canopy Species	% Cover	Size Class	DBH	Age	Hemlock	20		12		Balsam Fir	30	Seedling	8		Red Maple	50		8	85																																		
Canopy Species	% Cover	Size Class	DBH	Age																																																									
Hemlock	20		12																																																										
Balsam Fir	30	Seedling	8																																																										
Red Maple	50		8	85																																																									
5	6239 - Mixed Emergent Wetland	None	5.9			No																																																							
6	4110 - Sugar Maple Association	Sawtimber Well	55.1	120	81-110	N/A	Harvested in 2001. TS#15-97-01. cut in winter 2020-2021 Al-Mar Hardwood 32-101-17. Drayton logging cut the sale for JM Longyear. excellent advanced regeneration.																																																						
<table><tr><th>Canopy Species</th><th>% Cover</th><th>Size Class</th><th>DBH</th><th>Age</th><th>Sub-Canopy Species</th><th>Density</th><th>Avg. Height</th><th>Size</th></tr><tr><td>Sugar Maple</td><td>80</td><td></td><td>12</td><td>120</td><td>Sugar Maple</td><td>High</td><td>10 - 20 feet</td><td>10 - 20 feet</td></tr><tr><td>Red Maple</td><td>20</td><td></td><td>12</td><td></td><td></td><td></td><td></td><td></td></tr></table>								Canopy Species	% Cover	Size Class	DBH	Age	Sub-Canopy Species	Density	Avg. Height	Size	Sugar Maple	80		12	120	Sugar Maple	High	10 - 20 feet	10 - 20 feet	Red Maple	20		12																																
Canopy Species	% Cover	Size Class	DBH	Age	Sub-Canopy Species	Density	Avg. Height	Size																																																					
Sugar Maple	80		12	120	Sugar Maple	High	10 - 20 feet	10 - 20 feet																																																					
Red Maple	20		12																																																										
7	4112 - Maple, Beech, Cherry Association	Sawtimber Well	107.2	110	111-140	N/A	Harvested in 2013: TS#102-07-01.																																																						
<table><tr><th>Canopy Species</th><th>% Cover</th><th>Size Class</th><th>DBH</th><th>Age</th><th>Sub-Canopy Species</th><th>Density</th><th>Avg. Height</th><th>Size</th></tr><tr><td>Beech</td><td>5</td><td></td><td>14</td><td></td><td>Sugar Maple</td><td>Medium</td><td>< 5 feet</td><td>< 5 feet</td></tr><tr><td>Black Cherry</td><td>5</td><td></td><td>14</td><td></td><td>Red Maple</td><td>Medium</td><td>5 - 10 feet</td><td>5 - 10 feet</td></tr><tr><td>Sugar Maple</td><td>60</td><td></td><td>12</td><td>110</td><td>Beech</td><td>Low</td><td>5 - 10 feet</td><td>5 - 10 feet</td></tr><tr><td>Red Maple</td><td>30</td><td></td><td>12</td><td></td><td></td><td></td><td></td><td></td></tr></table>								Canopy Species	% Cover	Size Class	DBH	Age	Sub-Canopy Species	Density	Avg. Height	Size	Beech	5		14		Sugar Maple	Medium	< 5 feet	< 5 feet	Black Cherry	5		14		Red Maple	Medium	5 - 10 feet	5 - 10 feet	Sugar Maple	60		12	110	Beech	Low	5 - 10 feet	5 - 10 feet	Red Maple	30		12														
Canopy Species	% Cover	Size Class	DBH	Age	Sub-Canopy Species	Density	Avg. Height	Size																																																					
Beech	5		14		Sugar Maple	Medium	< 5 feet	< 5 feet																																																					
Black Cherry	5		14		Red Maple	Medium	5 - 10 feet	5 - 10 feet																																																					
Sugar Maple	60		12	110	Beech	Low	5 - 10 feet	5 - 10 feet																																																					
Red Maple	30		12																																																										
8	4119 - Mixed Northern Hardwoods	Sawtimber Well	3.2	120	141-170	N/A	Large remnant maples in stand. Goshawks nest in vicinity.																																																						
<table><tr><th>Canopy Species</th><th>% Cover</th><th>Size Class</th><th>DBH</th><th>Age</th><th>Sub-Canopy Species</th><th>Density</th><th>Avg. Height</th><th>Size</th></tr><tr><td>Red Maple</td><td>20</td><td></td><td>12</td><td></td><td>Sugar Maple</td><td>Medium</td><td>5 - 10 feet</td><td>5 - 10 feet</td></tr><tr><td>Hemlock</td><td>15</td><td></td><td>16</td><td></td><td></td><td></td><td></td><td></td></tr><tr><td>Balsam Fir</td><td>15</td><td></td><td>8</td><td></td><td></td><td></td><td></td><td></td></tr><tr><td>Black Cherry</td><td>10</td><td></td><td>12</td><td></td><td></td><td></td><td></td><td></td></tr><tr><td>Sugar Maple</td><td>40</td><td></td><td>12</td><td>120</td><td></td><td></td><td></td><td></td></tr></table>								Canopy Species	% Cover	Size Class	DBH	Age	Sub-Canopy Species	Density	Avg. Height	Size	Red Maple	20		12		Sugar Maple	Medium	5 - 10 feet	5 - 10 feet	Hemlock	15		16						Balsam Fir	15		8						Black Cherry	10		12						Sugar Maple	40		12	120				
Canopy Species	% Cover	Size Class	DBH	Age	Sub-Canopy Species	Density	Avg. Height	Size																																																					
Red Maple	20		12		Sugar Maple	Medium	5 - 10 feet	5 - 10 feet																																																					
Hemlock	15		16																																																										
Balsam Fir	15		8																																																										
Black Cherry	10		12																																																										
Sugar Maple	40		12	120																																																									



</



<



Stand	Level 4 Cover Type	Size Density	Acres	Stand Age	BA Range	Managed Site	General Comments																																			
24	6131 - Hemlock, White Pine, Maple, Birch	Poletimber Well	38.6	80	81-110	N/A																																				
<table><tr><th>Canopy Species</th><th>% Cover</th><th>Size Class</th><th>DBH</th><th>Age</th></tr><tr><td>Red Maple</td><td>40</td><td>Seedling</td><td>8</td><td>80</td></tr><tr><td>Yellow Birch</td><td>10</td><td>Seedling</td><td>8</td><td></td></tr><tr><td>White Spruce</td><td>10</td><td></td><td>10</td><td></td></tr><tr><td>Hemlock</td><td>10</td><td></td><td>12</td><td></td></tr><tr><td>Northern White Cedar</td><td>10</td><td>Seedling</td><td>8</td><td></td></tr><tr><td>Black Spruce</td><td>20</td><td>Seedling</td><td>8</td><td></td></tr></table>								Canopy Species	% Cover	Size Class	DBH	Age	Red Maple	40	Seedling	8	80	Yellow Birch	10	Seedling	8		White Spruce	10		10		Hemlock	10		12		Northern White Cedar	10	Seedling	8		Black Spruce	20	Seedling	8	
Canopy Species	% Cover	Size Class	DBH	Age																																						
Red Maple	40	Seedling	8	80																																						
Yellow Birch	10	Seedling	8																																							
White Spruce	10		10																																							
Hemlock	10		12																																							
Northern White Cedar	10	Seedling	8																																							
Black Spruce	20	Seedling	8																																							
27	4112 - Maple, Beech, Cherry Association	Sapling Medium	66.2	5	Immature	N/A	Large remnant maples in stand. Goshawks nest in vicinity.																																			
<table><tr><th>Canopy Species</th><th>% Cover</th><th>Size Class</th><th>DBH</th><th>Age</th></tr><tr><td>Red Maple</td><td>40</td><td>Log</td><td>1</td><td>5</td></tr><tr><td>Sugar Maple</td><td>60</td><td>Log</td><td>1</td><td>5</td></tr></table>								Canopy Species	% Cover	Size Class	DBH	Age	Red Maple	40	Log	1	5	Sugar Maple	60	Log	1	5																				
Canopy Species	% Cover	Size Class	DBH	Age																																						
Red Maple	40	Log	1	5																																						
Sugar Maple	60	Log	1	5																																						
28	4112 - Maple, Beech, Cherry Association	Sapling Medium	24.1	5	Immature	N/A	Large remnant maples in stand. Goshawks nest in vicinity.																																			
<table><tr><th>Canopy Species</th><th>% Cover</th><th>Size Class</th><th>DBH</th><th>Age</th></tr><tr><td>Red Maple</td><td>40</td><td>Log</td><td>1</td><td>5</td></tr><tr><td>Sugar Maple</td><td>60</td><td>Log</td><td>1</td><td>5</td></tr></table>								Canopy Species	% Cover	Size Class	DBH	Age	Red Maple	40	Log	1	5	Sugar Maple	60	Log	1	5																				
Canopy Species	% Cover	Size Class	DBH	Age																																						
Red Maple	40	Log	1	5																																						
Sugar Maple	60	Log	1	5																																						
29	6129 - Mixed Coniferous Lowland Forest	Poletimber Well	24.0	80	51-80	N/A																																				
31	6139 - Mixed Lowland Forest	Poletimber Well	68.4	80	51-80	N/A																																				
32	6120 - Lowland Cedar	Sawtimber Well	17.9	130	111-140	N/A	Contains seeps that drain to the north																																			
<table><tr><th>Canopy Species</th><th>% Cover</th><th>Size Class</th><th>DBH</th><th>Age</th></tr><tr><td>Northern White Cedar</td><td>80</td><td></td><td>12</td><td>130</td></tr><tr><td>White Pine</td><td>10</td><td></td><td>12</td><td></td></tr><tr><td>White Spruce</td><td>10</td><td></td><td>12</td><td></td></tr></table>								Canopy Species	% Cover	Size Class	DBH	Age	Northern White Cedar	80		12	130	White Pine	10		12		White Spruce	10		12																
Canopy Species	% Cover	Size Class	DBH	Age																																						
Northern White Cedar	80		12	130																																						
White Pine	10		12																																							
White Spruce	10		12																																							