



Compartment Review Presentation

Newberry Forest Management Unit

Compartment 42136

Entry Year 2025

Acreage: 1,218

County Chippewa

Management Area: Seney Lake Plain

Stand Examiner: Matt Payment

Legal Description:

T46N R07W Section(s) 10,15,22,25,27,34,36

Identified Planning Goals:

To maintain a healthy, sustainable forest ecosystem with special emphasis on wildlife habitat.

Soil and topography:

Most of the compartment falls on very deep, nearly level, very poorly drained mucky and peaty soils of a Markey - Dawson association. The forest type on this association is lowland conifers, lowland brush, marshes and treed bogs. The northern portion of the compartment falls on a Pickford-Rudyard-Ontonagon association which is mostly level and somewhat poorly drained heavy loamy soils. The forest type on this association is poor quality hardwoods, aspen, mixed lowland conifers and white pine. A small portion of the compartment occurs on the Kalkaska - Rubicon association of well drained uplands. The forest type on this association is typically upland hardwoods.

Ownership Patterns, Development, and Land Use in and Around the Compartment:

The compartment is centered around the town of Hulbert. The land ownership in this compartment is fragmented. Private and state land is intermingled. Much of the state land has very limited access because private land must first be crossed. There are some roads on private land which lead to state land, but nearly every one of them is gated including an abandoned railroad grade that runs east / west across the compartment. There are very few roads on the state land due to the fact that most of it occurs on lowland areas. Land use in the compartment is mostly recreational. Land is used extensively for hunting. Snowmobiling is also a very popular activity in the area of the compartment with a designated trail running through it.

Unique Natural Features:

The Hulbert Deer Yard and the East Branch of the Tahquamenon River.

Archeological, Historical, and Cultural Features:

There are known concerns within the compartment. All proposed management activities have taken these concerns into consideration.

Special Management Designations or Considerations:

Ownership patterns, accessibility, lowland soils, deer yard, land use and limited established survey corners should be factored in when making land management decisions within the compartment.

Watershed and Fisheries Considerations:

ELSMU-Cory Kovacs

In the northern section along the eastern edge the East Branch Tahquamenon River flows in an out of the compartment boundary. The East Branch Tahquamenon River is a Wild and Scenic River. Designation as a Wild and Scenic River regulates the management and control of development on the river through the federal government. There are no predetermined setbacks in place with this designation, but at a minimum, state Best Management Practices should be followed accordingly. The East Branch Tahquamenon River is a warm transitional small river (in this reach) with a width of <50 feet and a predicted mean July temperature of 63.9°F. Any proposed treatments near the river should have a 100-ft riparian management zone, plus an additional 5 feet per 1% increase in slope. Any clear-cut treatments in stands where aspen is a significant component or where aspen regeneration is likely, a buffer of 300 ft should be adhered to.

Wildlife Habitat Considerations:

Compartment 136- This small compartment is situated in the Seney Sand Lake Plain ecological sub-subsection. It is also located in the Hulbert Sage River Deer Wintering Complex deer yard which supports high numbers of deer during difficult winter periods. More than half of the compartment is dominated by swamp conifers with the majority of the remaining area in lowland habitat types. A small amount of aspen and upland hardwood stands exist. The current vegetative patterns are consistent with presettlement data. The compartment is highly fragmented by private parcels.

Cedar canopies should not be disturbed in this compartment to maintain the wildlife values of those stands. No hemlock

or cedar should be harvested to retain thermal cover within stands. Forested corridors should be maintained to facilitate ease of movement between upland and lowland areas. Buffer zones along streams and rivers should be sustained to preserve travel corridors and wetland wildlife values and habitats. Wildlife objectives will be achieved by the retention of conifers, hard and soft mast producing trees, wildlife den and nest trees and snags in hardwoods stands and the preservation of conifer components of aspen stands. In addition, harvests should occur during winter months and tops should not be chipped to provide a food source for wintering deer. Wildlife featured species in this management area include woodcock, blackburnian warbler, black bear, American marten, red crossbill, snowshoe hare and ruffed, spruce and sharp-tailed grouse, woodthrush, white-tailed deer and black backed woodpecker.

Mineral Resource and Development Concerns and/or Restrictions

Surface sediments consist of peat and muck, an end moraine of coarse-textured till and minor lacustrine (lake) silt and clay. There is insufficient data to determine the glacial drift thickness. The Ordovician Utica and Collingwood Shales and Trenton Formation subcrop below the glacial drift. The Trenton is quarried for stone. The nearest gravel pit is located in Section 35 and potential is considered good on this upland area. There is no economic oil and gas production in the UP.

Vehicle Access:

The compartment is centered around the town of Hulbert. The main access to the compartment is the North Hulbert Road which leads north from M-28. There are a few two track roads branching from the North Hulbert Road (see compartment map) that lead to state land. Most of these roads cross private land and are gated.

Survey Needs:

This compartment and the entire township for that matter, currently has little to offer in the way of registered survey corners. In the past, survey work has been done using old fence lines and blazed trees. The Chippewa County Remonumentation Survey has recently been doing some work in the area and there have been a few new corners established and registered. The documentation of which corners have been established in the area of this compartment should be obtained.

Recreational Facilities and Opportunities:

There are no developed recreational facilities within this compartment. Hunting, fishing and snowmobiling are activities that take place here.

Fire Protection:

Potential for large fire runs would be low, because of swamp conifers and upland hardwood types in this compartment. Very few areas are accessible with wheeled heavy equipment. Modified suppression tactics may need to be considered in these areas. Wildfire risk to private properties would be low.

Additional Compartment Information:

The following reports from the Inventory are attached:

- Total Acres by Cover Type and Age Class**
- Cover Type by Harvest Method**
- Proposed Treatments – No Limiting Factors**
- Proposed Treatments – With Limiting Factors**
- Stand Details (Forested and Nonforested)**
- Dedicated and Proposed Special Conservation Areas**
- Site Condition Details**

The following information is displayed, where pertinent, on the attached compartment maps:

- Base feature information, stand boundaries, cover types, and numbers**
- Proposed treatments**
- Site condition boundaries**
- Details on the road access system**

Cover Type & Treatments Map

Compartment: 42136
 T46N R07W Section(s)
 10,15,22,25,27,34,36
 County: Chippewa
 Unit: Newberry
 Mgmt Area: Seney Lake Plain
 YOY: 2025
 Acres: 1218.1 GIS Calculated
 Examiner: Matt Payment
 Map Revised: 05/21/2024
 Map Phase: Post-Maps

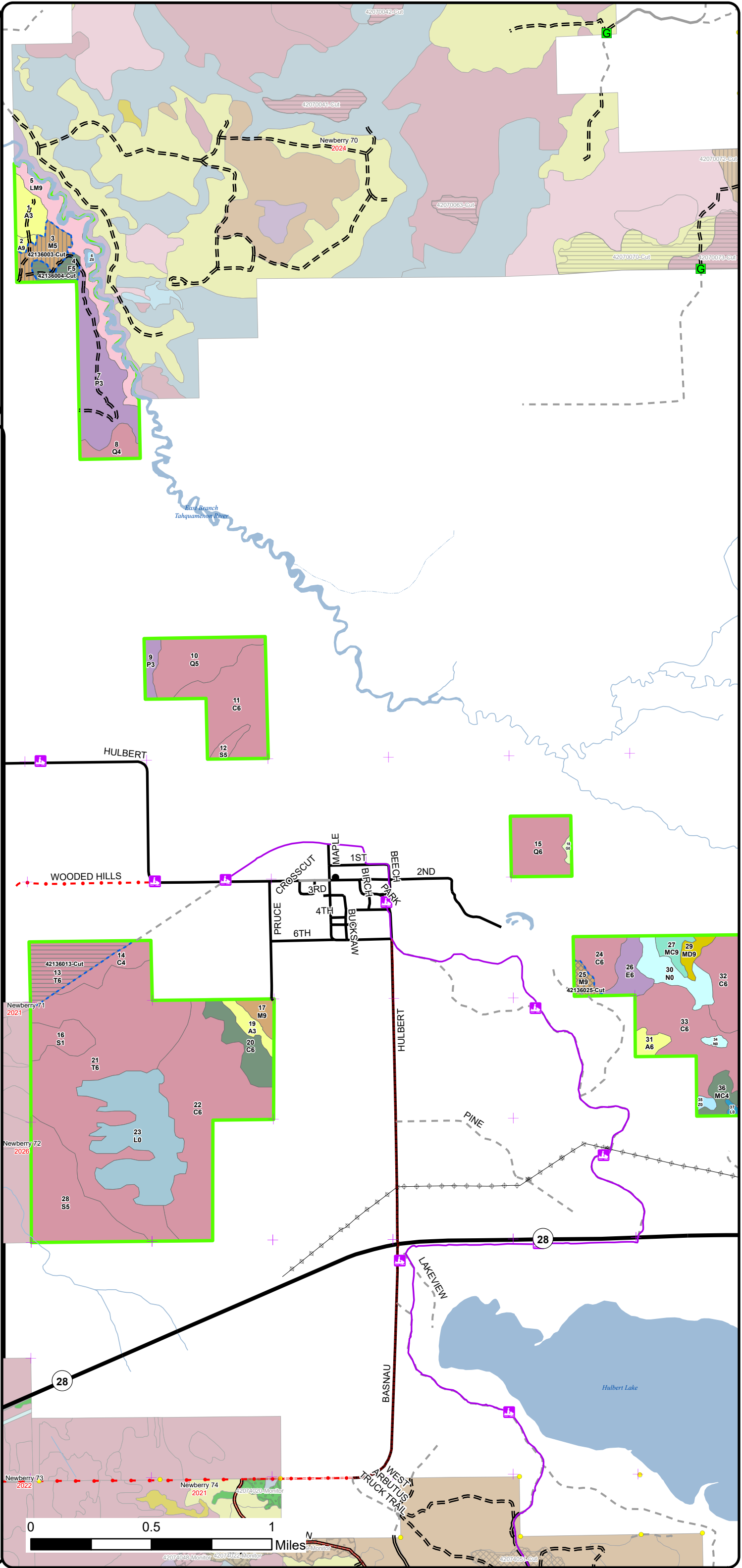
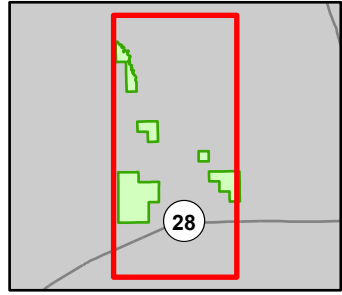

- Snowmobile Trails
- Designated ORV Route
- Designated Snowmobile Trails
- Remonumented Section Corners
- Survey Grade Corners
- Berms
- Gate
- City
- DNR - Secondary Forest Road
- DNR - Forest Access Route
- Federal / State Highway
- Federal / State / County - Paved Road
- County - Gravel Road
- Private - Paved Road
- Private - Dirt / Gravel Road
- Lakes and Rivers
- Intermittent Stream
- Island in Lake or River
- Lake/Pond
- Perennial River
- Powerline
- Counties
- Compartment Boundary
- Treatments with Site Conditions
- Selection (Group, Single Tree)
- Clearcut (w/Reserves)
- Shelter Wood (w/Reserves)
- 411 - Northern Hardwood
- 413 - Aspen Types
- 419 - Mixed Upland Deciduous
- 423 - Other Upland Conifers
- 429 - Mixed Upland Conifers
- 611 - Lowland Deciduous Forest
- 612 - Lowland Coniferous Forest
- 613 - Lowland Mixed Forest
- 310 - Herbaceous Openland
- 500 - Water
- 622 - Lowland Shrub
- 623 - Emergent Wetland
- 629 - Mixed Non-forested Wetland

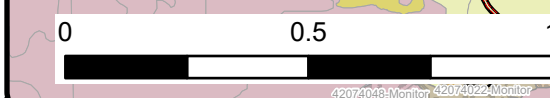

42074048-Monitor 42074022-Monitor 42074091-Cut

Cover Type & Treatments Map

Compartment: 42136
 T46N R07W Section(s)
 10,15,22,25,27,34,36
 County: Chippewa
 Unit: Newberry
 Mgmt Area: Senej Lake Plain
 YOE: 2025
 Acres: 1218.1 GIS Calculated
 Examiner: Matt Payment
 Map Revised: 05/21/2024
 Map Phase: Post-Maps

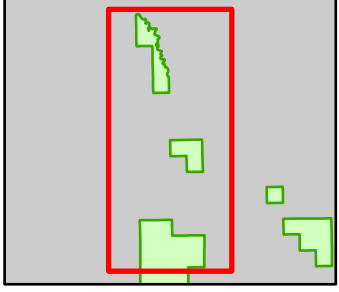

- Snowmobile Trails
- Designated Snowmobile Trails
- Remonumented Section Corners
- Airport
- City
- DNR - Forest Access Route
- Federal / State / County - Paved Road
- County - Gravel Road
- Private - Paved Road
- Private - Dirt / Gravel Road
- Lakes and Rivers
- Intermittent Stream
- Island in Lake or River
- Lake/Pond
- Perennial River
- Airports
- Counties
- Compartment Boundary
- Treatments with Site Conditions
- Clearcut (w/Reserves)
- Shelter Wood (w/Reserves)
- 411 - Northern Hardwood
- 413 - Aspen Types
- 423 - Other Upland Conifers
- 611 - Lowland Deciduous Forest
- 612 - Lowland Coniferous Forest
- 613 - Lowland Mixed Forest
- 500 - Water
- 622 - Lowland Shrub

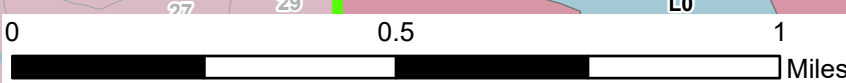
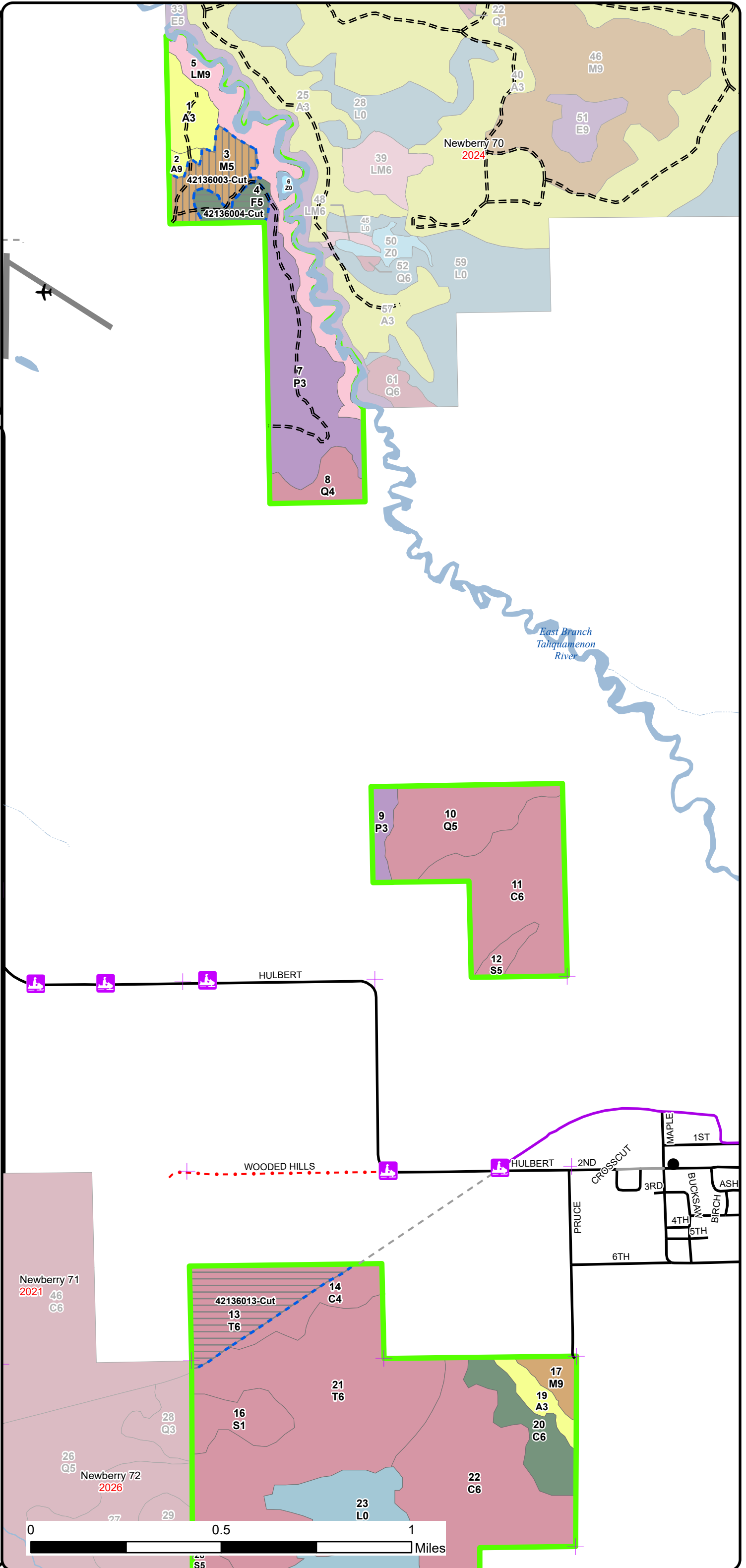

Special Conservation Areas & Site Conditions Map

Compartment: 42136
 T46N R07W Section(s)
 10,15,22,25,27,34,36
 County: Chippewa
 Unit: Newberry
 Mgmt Area: Seney Lake Plain
 YOE: 2025
 Acres: 1218.1 GIS Calculated
 Examiner: Matt Payment
 Map Revised: 05/21/2024
 Map Phase: Post-Maps

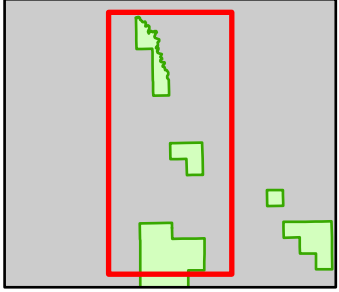

- Snowmobile Trails
- Designated Snowmobile Trails
- Remonumented Section Corners
- Airport
- City
- DNR - Forest Access Route
- Federal / State / County - Paved Road
- County - Gravel Road
- Private - Paved Road
- Private - Dirt / Gravel Road
- Lakes and Rivers
- Intermittent Stream
- Island in Lake or River
- Lake/Pond
- Perennial River
- Airports
- Counties
- Compartment Boundary
- Available w/ Constraints
- Unavailable
- 5C: Delay treatment for age/size class diversity or exceptional site
- 2G: Too wet (sensitive soils, does not include access issues)
- 3J: Water quality / BMPs (stream, river, or lake)
- 5D: Unproductive Forest Land
- Available w/ Constraints
- Unavailable
- Stand Boundaries
- Wild & Scenic Streams (USFS Lands)
- Wild & Scenic Rivers (USFS Lands)
- Cold Water Streams
- High Priority Trout Stream Buffer
- Deer Winter Range

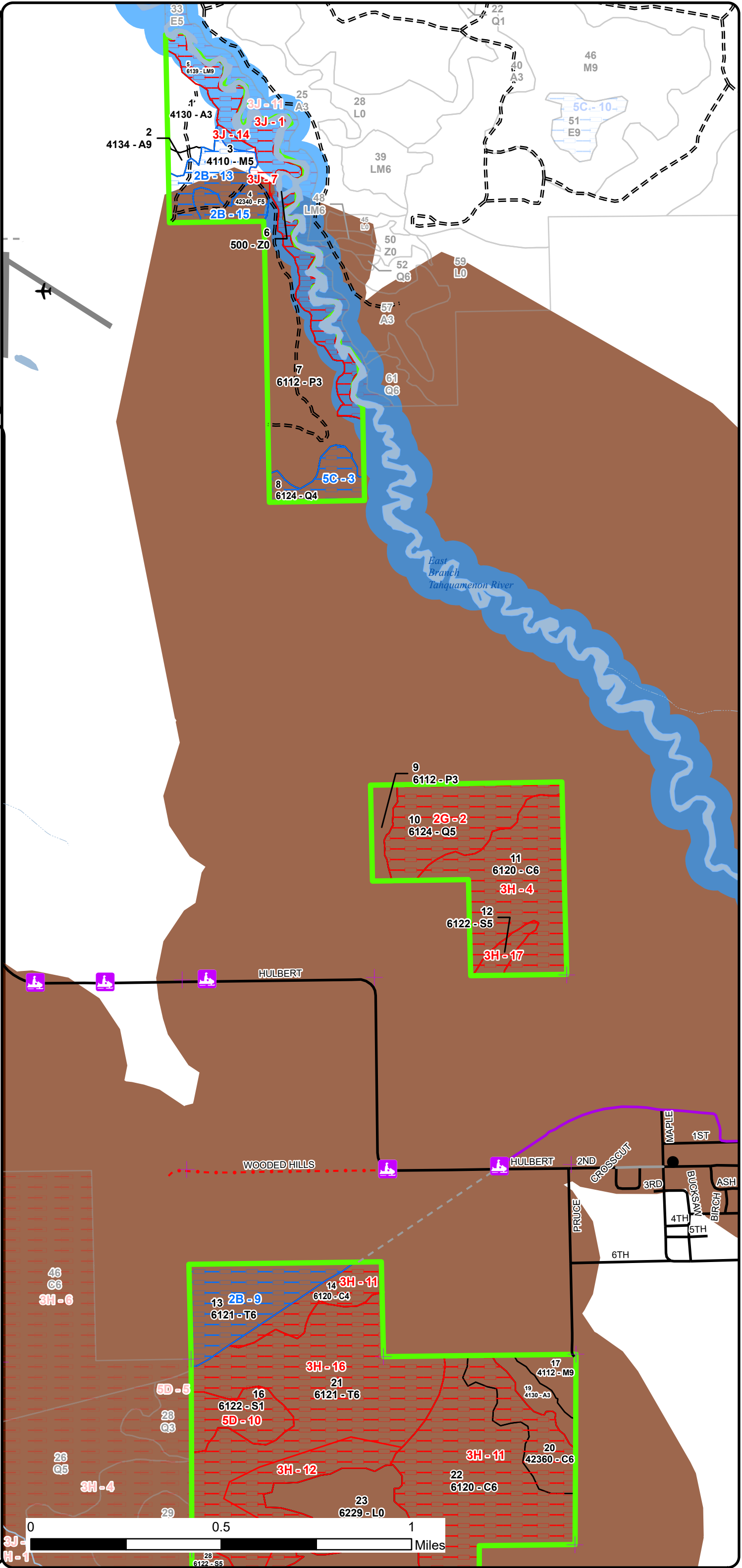

Stand Boundary Map

Compartment: 42136
 T46N R07W Section(s)
 10,15,22,25,27,34,36
 County: Chippewa
 Unit: Newberry
 Mgmt Area: Seney Lake Plain
 YOE: 2025
 Acres: 1218.1 GIS Calculated
 Examiner: Matt Payment
 Map Revised: 05/21/2024
 Map Phase: Post-Maps

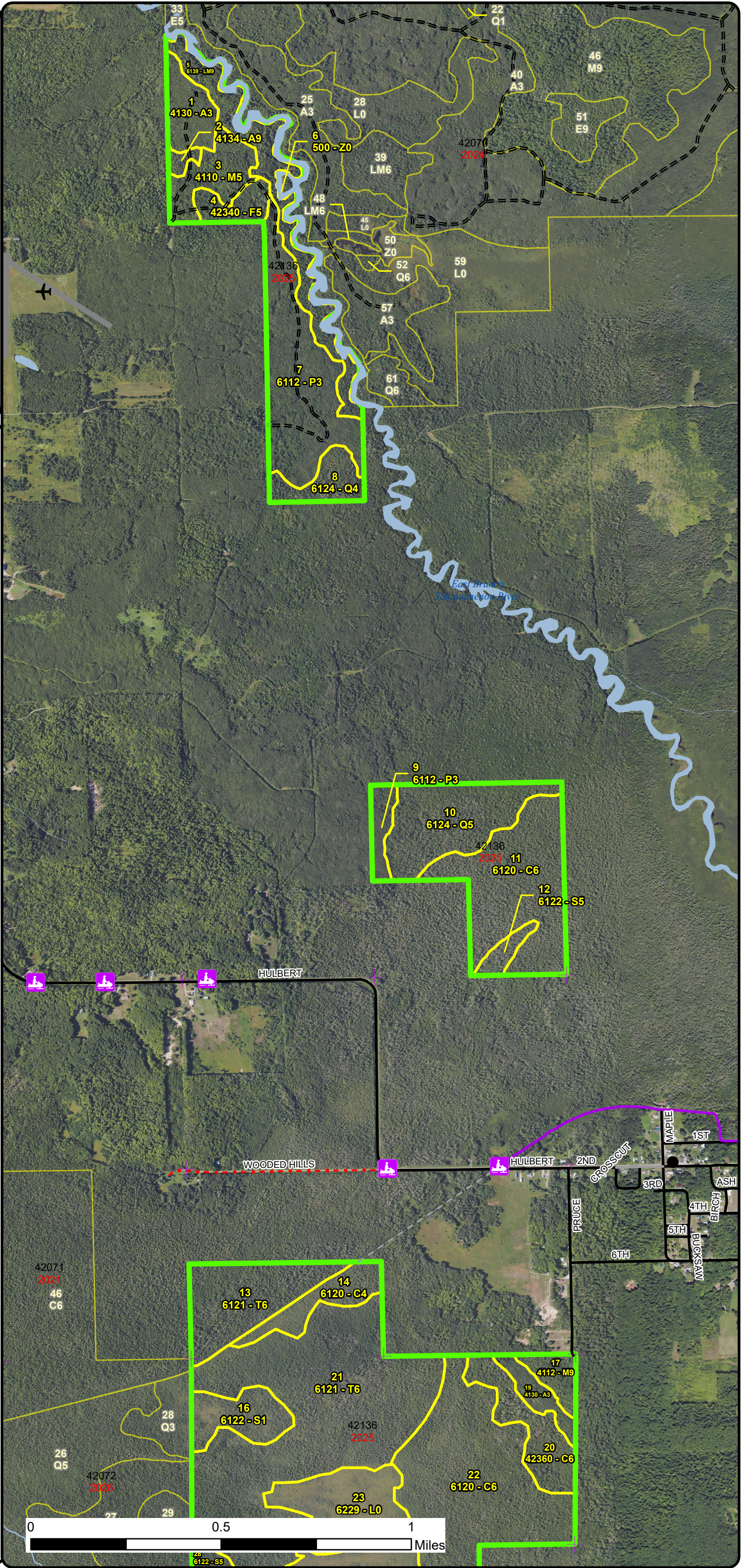
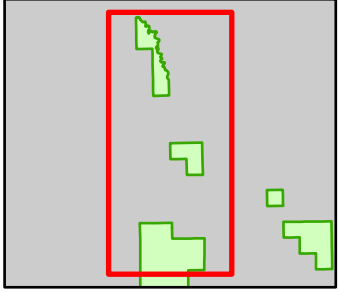

- Snowmobile Trails
- Designated Snowmobile Trails
- Remonumented Section Corners
- Airport
- City
- DNR - Forest Access Route
- Federal / State / County - Paved Road
- County - Gravel Road
- Private - Paved Road
- Private - Dirt / Gravel Road
- Lakes and Rivers
- Intermittent Stream
- Island in Lake or River
- Lake/Pond
- Perennial River
- Airports
- Counties
- Compartment Boundary
- Stand Boundaries
- 411 - Northern Hardwood
- 413 - Aspen Types
- 423 - Other Upland Conifers
- 611 - Lowland Deciduous Forest
- 612 - Lowland Coniferous Forest
- 613 - Lowland Mixed Forest
- 500 - Water
- 622 - Lowland Shrub
- State Forests

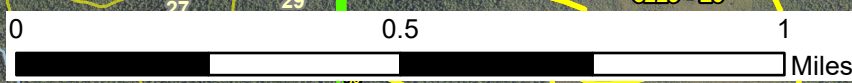

Cover Type & Treatments Map

Compartment: 42136
 T46N R07W Section(s)
 10,15,22,25,27,34,36
 County: Chippewa
 Unit: Newberry
 Mgmt Area: Seney Lake Plain
 YOY: 2025
 Acres: 1218.1 GIS Calculated
 Examiner: Matt Payment
 Map Revised: 05/21/2024
 Map Phase: Post-Maps

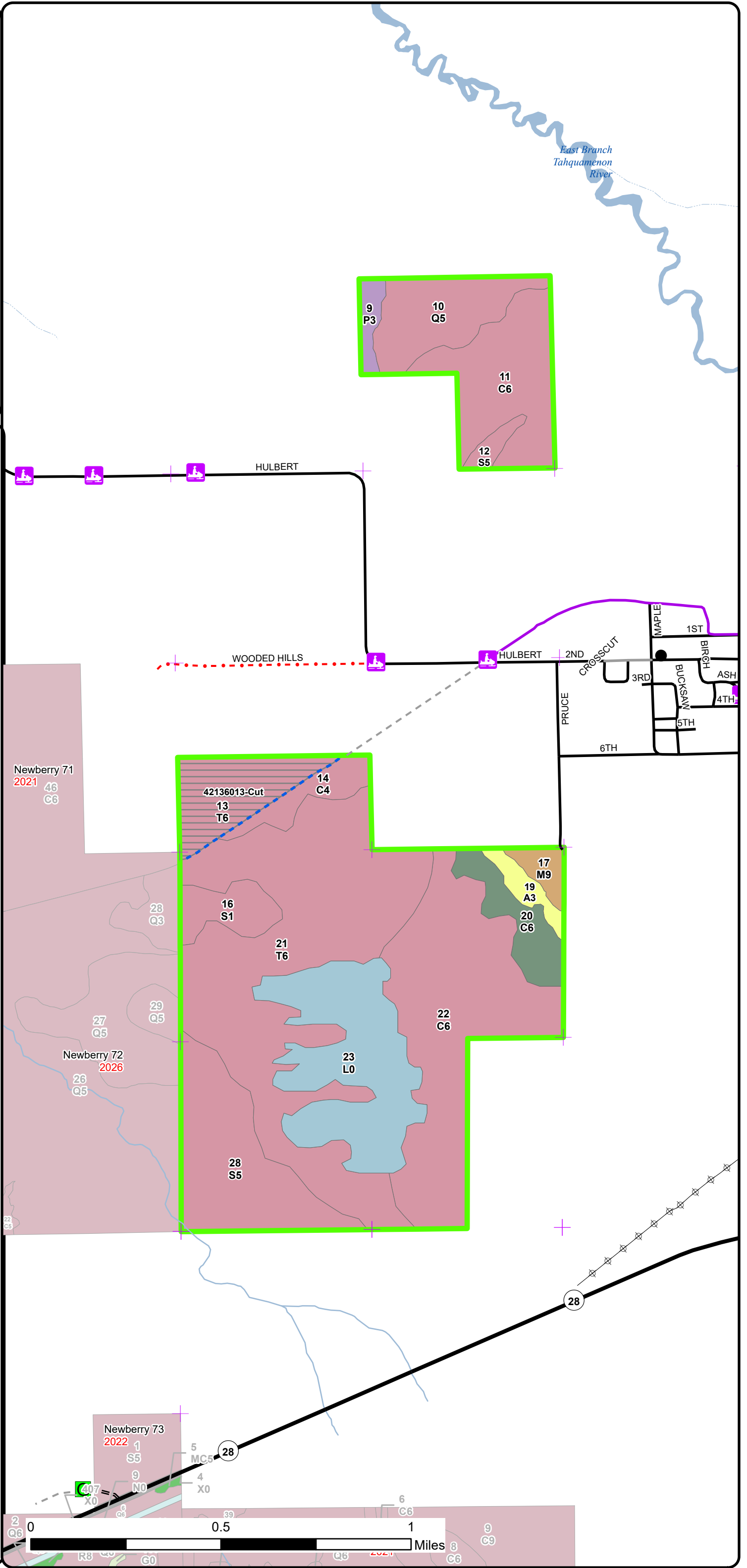
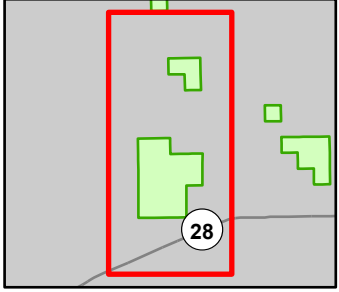

- Snowmobile Trails
- Designated Snowmobile Trails
- Remonumented Section Corners
- Gate
- City
- DNR - Forest Access Route
- Federal / State Highway
- Federal / State / County - Paved Road
- County - Gravel Road
- Private - Paved Road
- Private - Dirt / Gravel Road
- Lakes and Rivers
- Intermittent Stream
- Island in Lake or River
- Perennial River
- Powerline
- Counties
- Compartment Boundary
- Treatments with Site Conditions
- Clearcut (w/Reserves)
- 411 - Northern Hardwood
- 413 - Aspen Types
- 423 - Other Upland Conifers
- 611 - Lowland Deciduous Forest
- 612 - Lowland Coniferous Forest
- 622 - Lowland Shrub

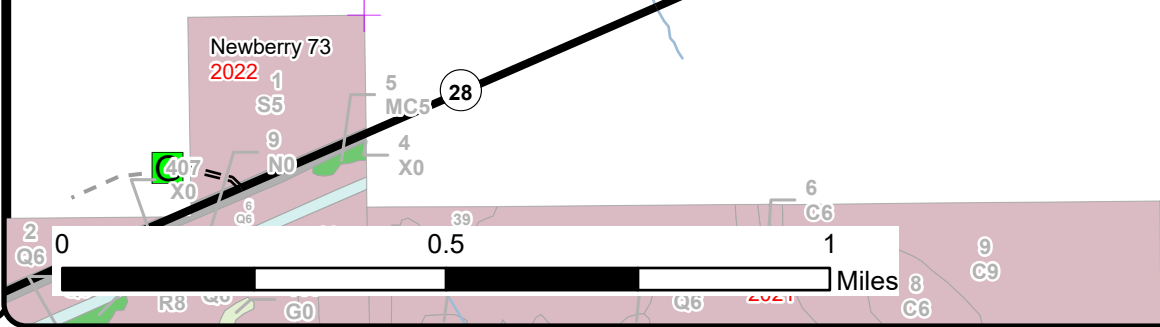

Special Conservation Areas & Site Conditions Map

Compartment: 42136
 T46N R07W Section(s)
 10,15,22,25,27,34,36
 County: Chippewa
 Unit: Newberry
 Mgmt Area: Senej Lake Plain
 YOE: 2025
 Acres: 1218.1 GIS Calculated
 Examiner: Matt Payment
 Map Revised: 05/21/2024
 Map Phase: Post-Maps

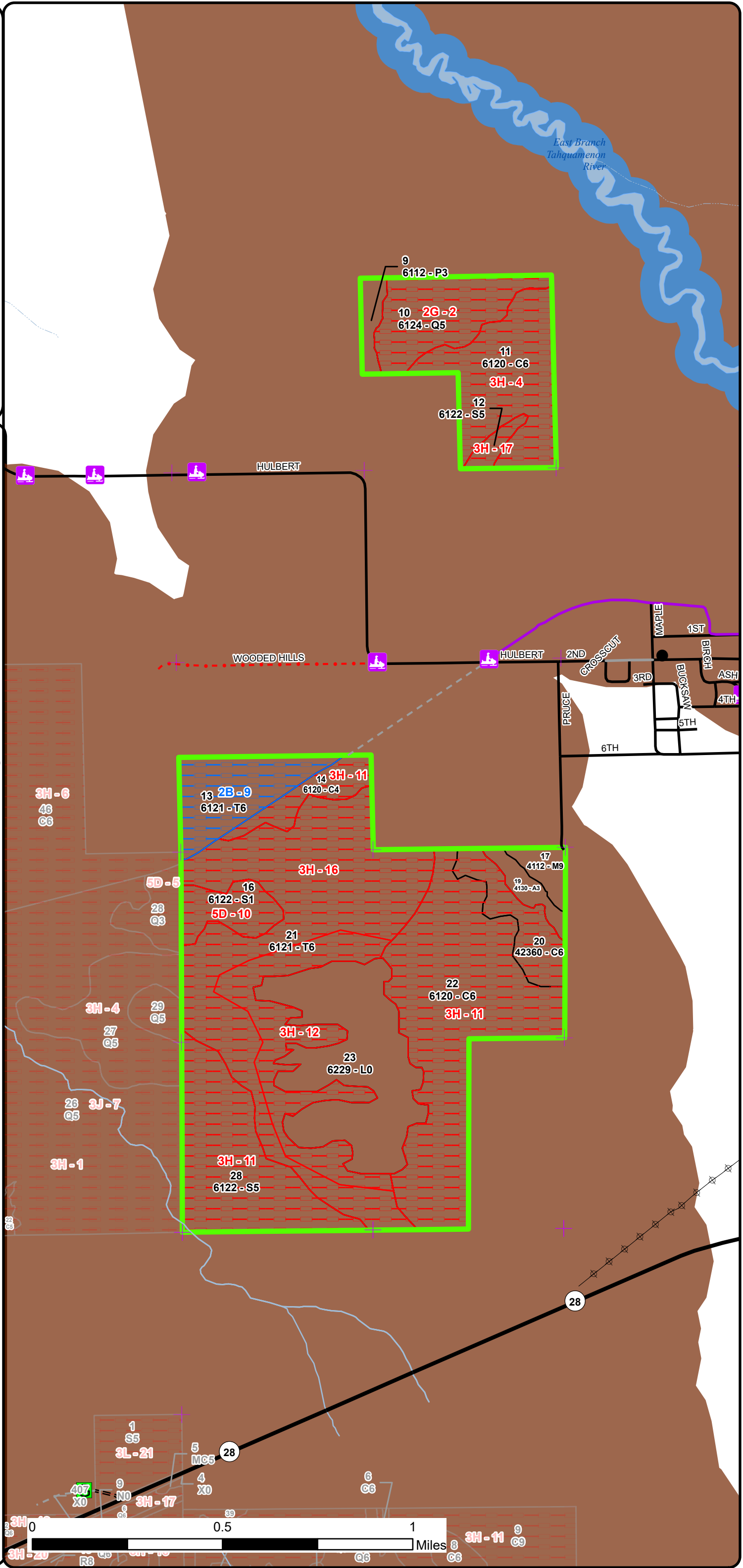
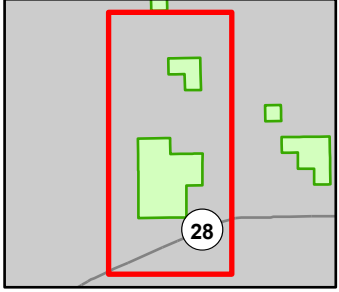

- Snowmobile Trails
- Designated Snowmobile Trails
- Remonumented Section Corners
- Gate
- City
- DNR - Forest Access Route
- Federal / State Highway
- Federal / State / County - Paved Road
- County - Gravel Road
- Private - Paved Road
- Private - Dirt / Gravel Road
- Lakes and Rivers
- Intermittent Stream
- Island in Lake or River
- Perennial River
- Powerline
- Counties
- Compartment Boundary
- Available w/ Constraints
- Unavailable
- 2G: Too wet (sensitive soils, does not include access issues)
- 5D: Unproductive Forest Land
- Unavailable
- Stand Boundaries
- Wild & Scenic Streams (USFS Lands)
- Wild & Scenic Rivers (USFS Lands)
- Cold Water Streams
- High Priority Trout Stream Buffer
- Deer Winter Range

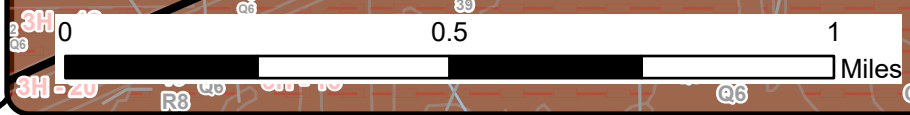

Stand Boundary Map

Compartment: 42136
 T46N R07W Section(s)
 10,15,22,25,27,34,36
 County: Chippewa
 Unit: Newberry
 Mgmt Area: Senej Lake Plain
 YOE: 2025
 Acres: 1218.1 GIS Calculated
 Examiner: Matt Payment
 Map Revised: 05/21/2024
 Map Phase: Post-Maps

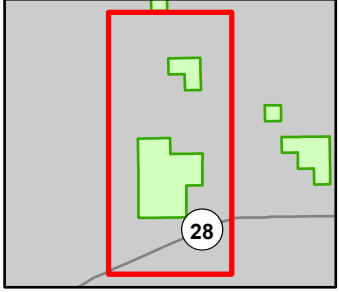

- Snowmobile Trails
- Designated Snowmobile Trails
- Remonumented Section Corners
- Gate
- City
- DNR - Forest Access Route
- Federal / State Highway
- Federal / State / County - Paved Road
- County - Gravel Road
- Private - Paved Road
- Private - Dirt / Gravel Road
- Lakes and Rivers
- Intermittent Stream
- Island in Lake or River
- Perennial River
- Powerline
- Counties
- Compartment Boundary
- Stand Boundaries
- 411 - Northern Hardwood
- 413 - Aspen Types
- 423 - Other Upland Conifers
- 611 - Lowland Deciduous Forest
- 612 - Lowland Coniferous Forest
- 622 - Lowland Shrub
- State Forests

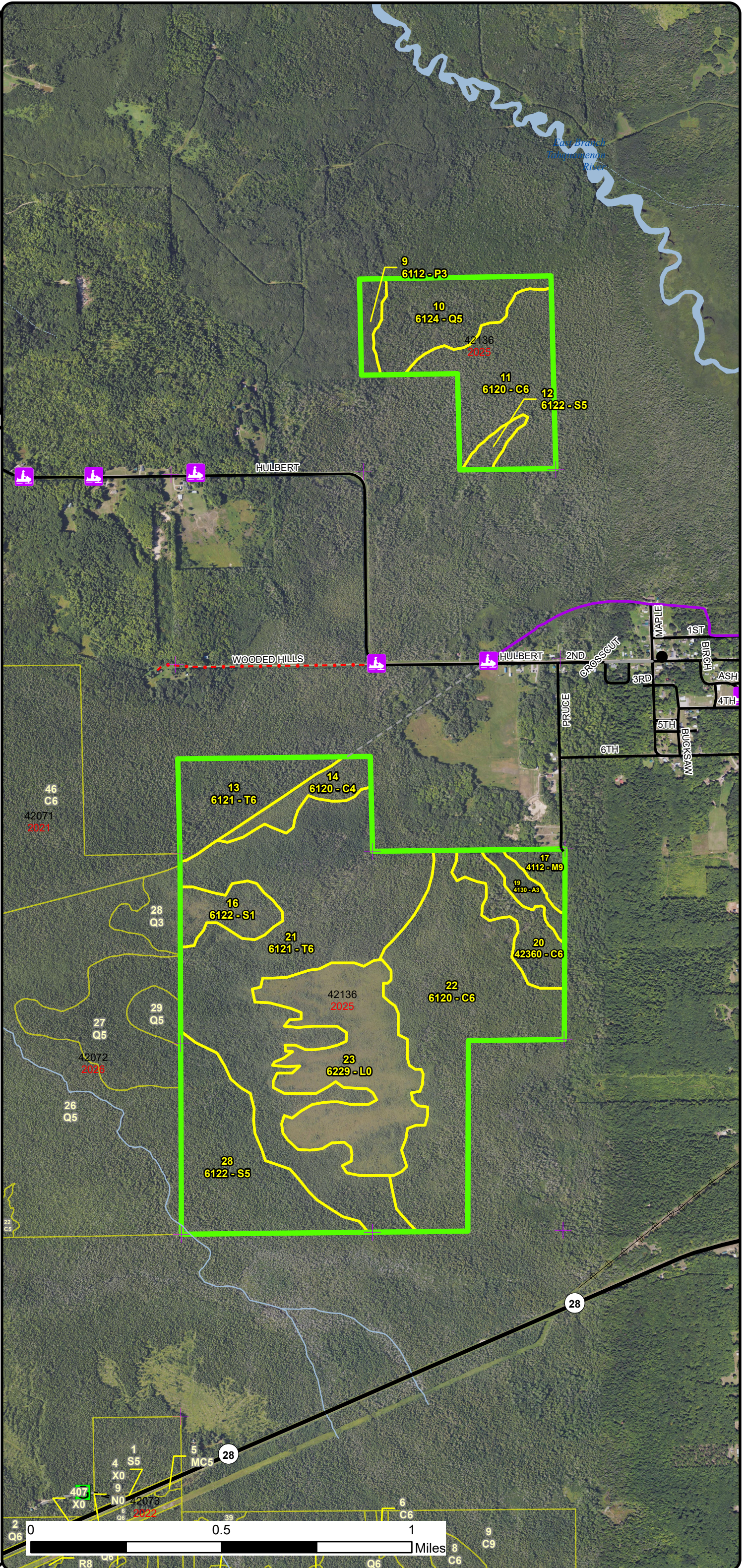

Cover Type & Treatments Map

Compartment: 42136
 T46N R07W Section(s)
 10,15,22,25,27,34,36
 County: Chippewa
 Unit: Newberry
 Mgmt Area: Seney Lake Plain
 YOY: 2025
 Acres: 1218.1 GIS Calculated
 Examiner: Matt Payment
 Map Revised: 05/21/2024
 Map Phase: Post-Maps

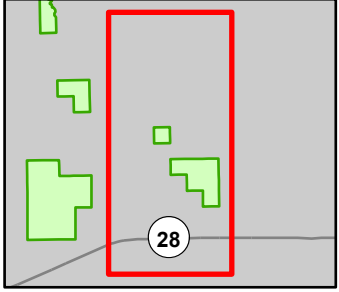

- Snowmobile Trails
- Designated ORV Route
- Designated Snowmobile Trails
- Remonumented Section Corners
- City
- Federal / State Highway
- Federal / State / County - Paved Road
- Private - Dirt / Gravel Road
- Lakes and Rivers
- Intermittent Stream
- Lake/Pond
- Perennial River
- Powerline
- Counties
- Compartment Boundary
- Treatments with Site Conditions
- Selection (Group, Single Tree)
- 411 - Northern Hardwood
- 413 - Aspen Types
- 419 - Mixed Upland Deciduous
- 423 - Other Upland Conifers
- 429 - Mixed Upland Conifers
- 611 - Lowland Deciduous Forest
- 612 - Lowland Coniferous Forest
- 310 - Herbaceous Openland
- 500 - Water
- 623 - Emergent Wetland
- 629 - Mixed Non-forested Wetland

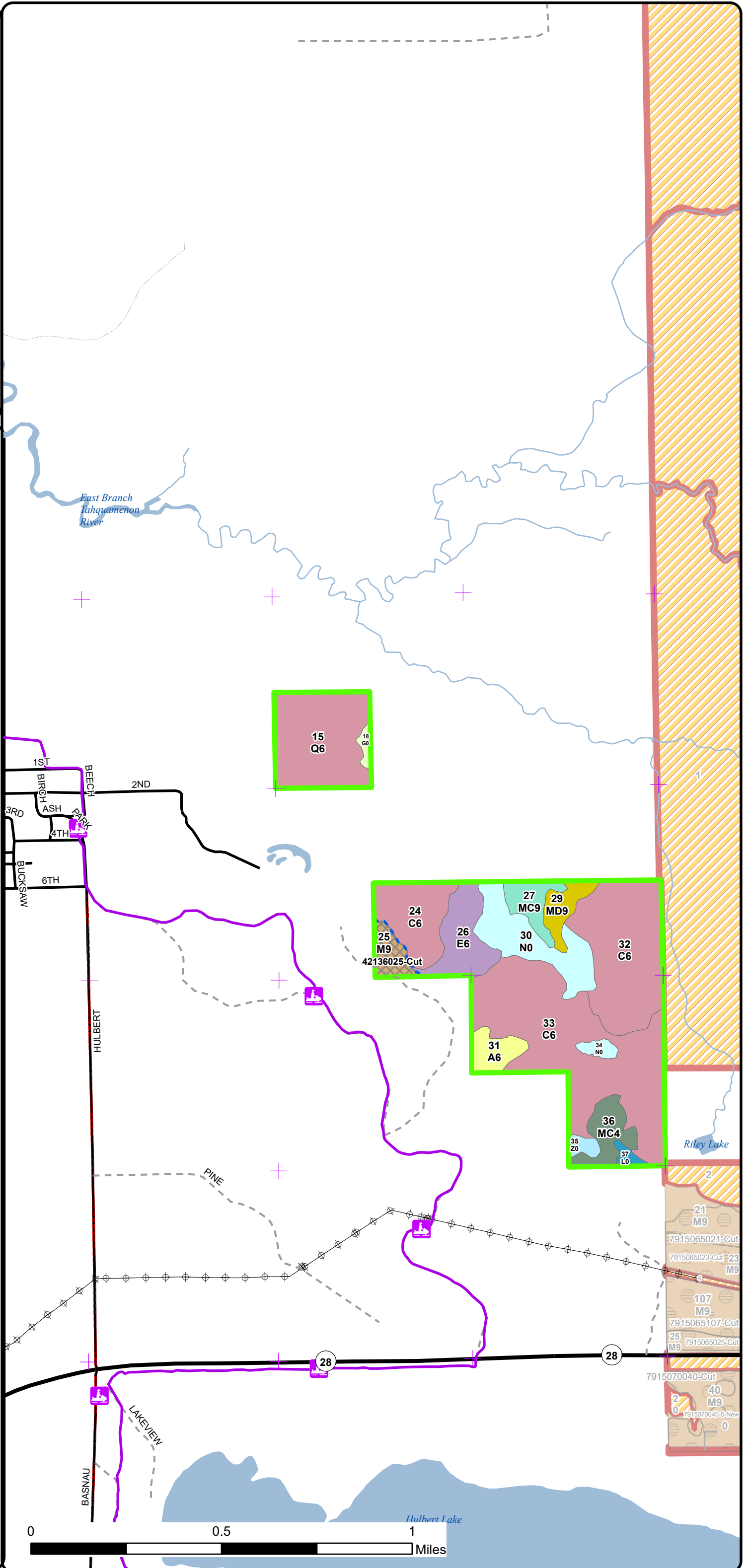

21 M9
 7915065021-Cut
 23 M9
 7915065023-Cut
 107 M9
 7915065107-Cut
 25 M9
 7915065025-Cut
 7915070040-Cut
 40 M9
 7915070040-S-New

Stand Boundary Map

Compartment: 42136
 T46N R07W Section(s)
 10,15,22,25,27,34,36
 County: Chippewa
 Unit: Newberry
 Mgmt Area: Seney Lake Plain
 YOE: 2025
 Acres: 1218.1 GIS Calculated
 Examiner: Matt Payment
 Map Revised: 05/21/2024
 Map Phase: Post-Maps

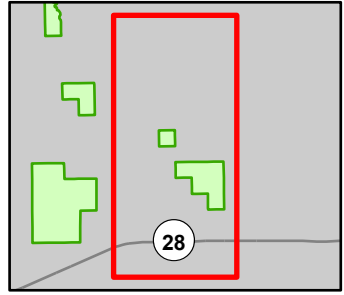

- Snowmobile Trails
- Designated ORV Route
- Designated Snowmobile Trails
- Remonumented Section Corners
- City
- Federal / State Highway
- Federal / State / County - Paved Road
- Private - Dirt / Gravel Road
- Lakes and Rivers
- Intermittent Stream
- Lake/Pond
- Perennial River
- Powerline
- Counties
- Compartment Boundary
- Stand Boundaries
- 411 - Northern Hardwood
- 413 - Aspen Types
- 419 - Mixed Upland Deciduous
- 423 - Other Upland Conifers
- 429 - Mixed Upland Conifers
- 611 - Lowland Deciduous Forest
- 612 - Lowland Coniferous Forest
- 310 - Herbaceous Openland
- 500 - Water
- 623 - Emergent Wetland
- 629 - Mixed Non-forested Wetland
- State Forests

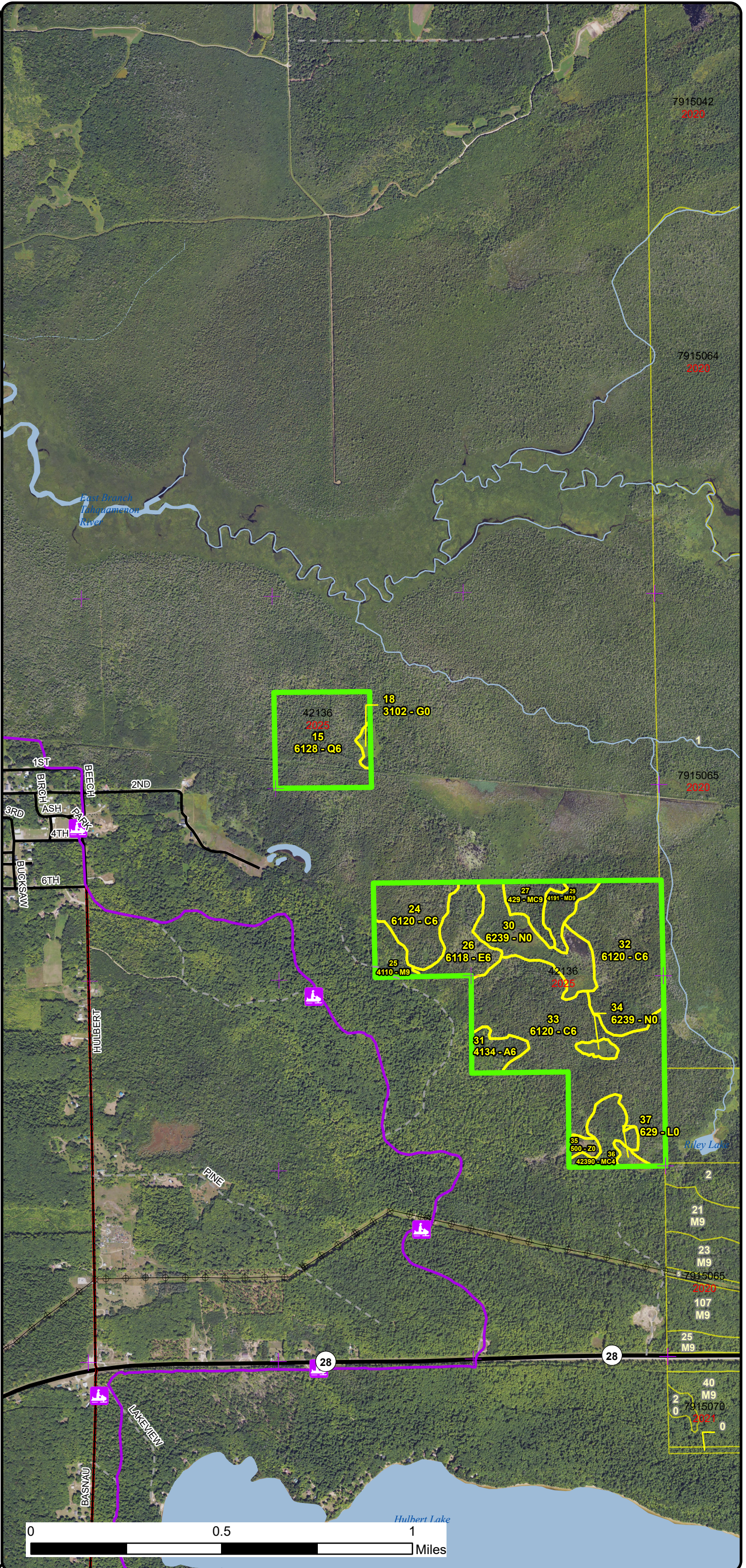

Special Conservation Areas & Site Conditions Map

Compartment: 42136
 T46N R07W Section(s)
 10,15,22,25,27,34,36
 County: Chippewa
 Unit: Newberry
 Mgmt Area: Seney Lake Plain
 YOY: 2025
 Acres: 1218.1 GIS Calculated
 Examiner: Matt Payment
 Map Revised: 05/21/2024
 Map Phase: Post-Maps

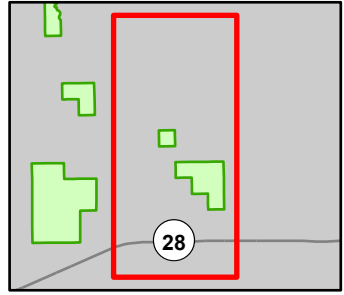

- Snowmobile Trails
- Designated ORV Route
- Designated Snowmobile Trails
- Remonumented Section Corners
- City
- Federal / State Highway
- Federal / State / County - Paved Road
- Private - Dirt / Gravel Road
- Lakes and Rivers
- Intermittent Stream
- Lake/Pond
- Perennial River
- Powerline
- Counties
- Compartment Boundary
- Available w/ Constraints
- Unavailable
- Stand Boundaries
- Wild & Scenic Streams (USFS Lands)
- Wild & Scenic Rivers (USFS Lands)
- Cold Water Streams
- High Priority Trout Stream Buffer
- Deer Winter Range

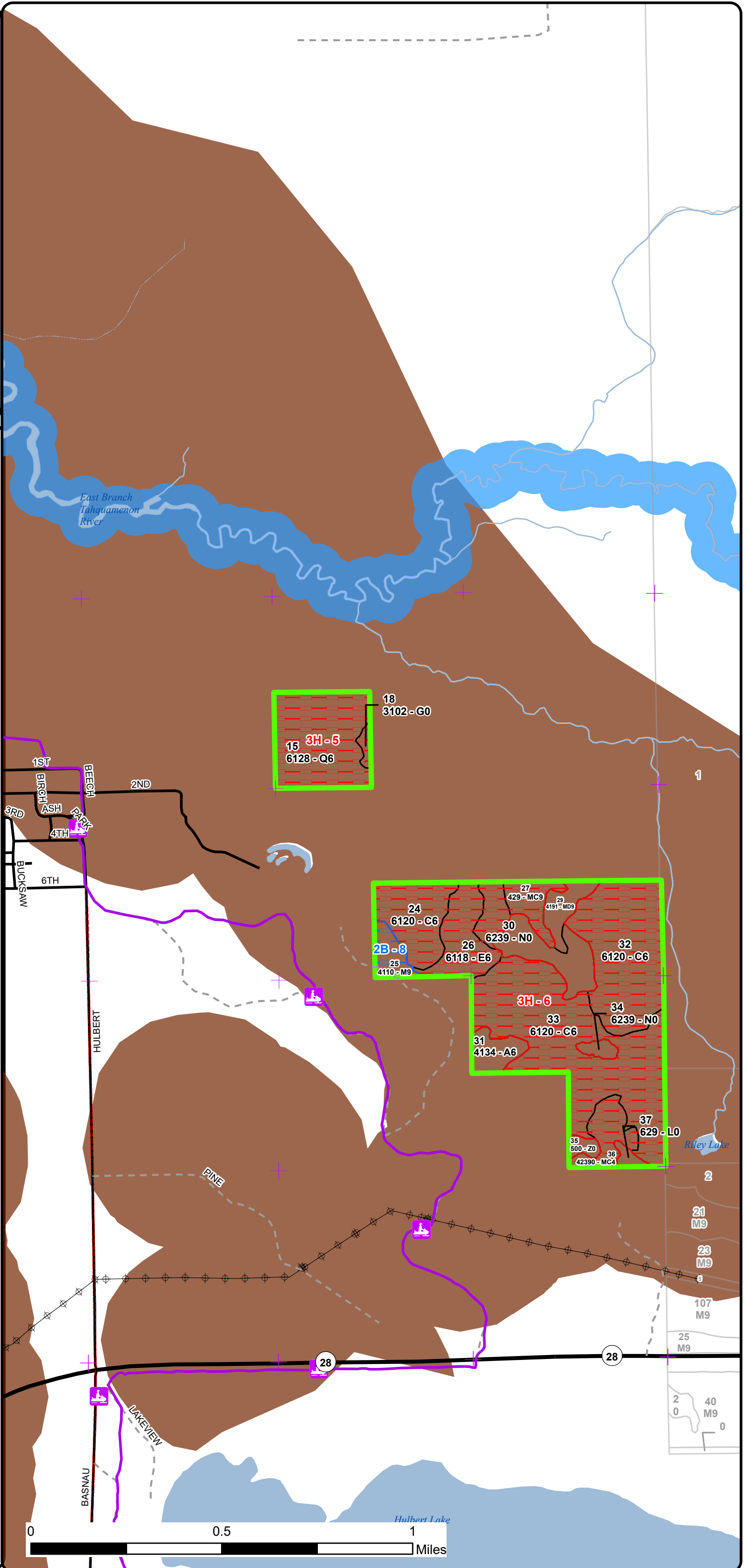

Report 1 – Total Acres by Cover Type and Age Class



Age Class

| | Non-Forest | 0-9 | 10-19 | 20-29 | 30-39 | 40-49 | 50-59 | 60-69 | 70-79 | 80-89 | 90-99 | 100-109 | 110-119 | 120-129 | 130-139 | 140-149 | 150+ | Unseen-Aged | Total |
|-----------------------------|------------|----------|----------|-----------|----------|----------|-----------|------------|-----------|------------|------------|------------|-----------|-----------|----------|----------|----------|-------------|-------------|
| Aspen | 0 | 0 | 0 | 25 | 8 | 3 | 0 | 0 | 0 | 0 | 0 | 0 | 0 | 0 | 0 | 0 | 0 | 0 | 36 |
| Cedar | 0 | 0 | 0 | 0 | 0 | 0 | 0 | 0 | 24 | 65 | 38 | 142 | 49 | 83 | 0 | 0 | 0 | 0 | 401 |
| Herbaceous Openland | 2 | 0 | 0 | 0 | 0 | 0 | 0 | 0 | 0 | 0 | 0 | 0 | 0 | 0 | 0 | 0 | 0 | 0 | 2 |
| Lowland Aspen/Balsam Poplar | 0 | 0 | 8 | 63 | 0 | 0 | 0 | 0 | 0 | 0 | 0 | 0 | 0 | 0 | 0 | 0 | 0 | 0 | 71 |
| Lowland Conifers | 0 | 0 | 0 | 0 | 0 | 0 | 39 | 0 | 0 | 43 | 14 | 0 | 0 | 0 | 0 | 0 | 0 | 0 | 95 |
| Lowland Deciduous | 0 | 0 | 0 | 0 | 0 | 0 | 0 | 0 | 0 | 0 | 0 | 18 | 0 | 0 | 0 | 0 | 0 | 0 | 18 |
| Lowland Mixed Forest | 0 | 0 | 0 | 0 | 0 | 0 | 0 | 0 | 0 | 35 | 0 | 0 | 0 | 0 | 0 | 0 | 0 | 0 | 35 |
| Lowland Shrub | 96 | 0 | 0 | 0 | 0 | 0 | 0 | 0 | 0 | 0 | 0 | 0 | 0 | 0 | 0 | 0 | 0 | 0 | 96 |
| Lowland Spruce/Fir | 0 | 0 | 0 | 0 | 0 | 0 | 0 | 0 | 0 | 6 | 97 | 0 | 0 | 0 | 0 | 0 | 0 | 0 | 103 |
| Marsh | 26 | 0 | 0 | 0 | 0 | 0 | 0 | 0 | 0 | 0 | 0 | 0 | 0 | 0 | 0 | 0 | 0 | 0 | 26 |
| Mixed Upland Deciduous | 0 | 0 | 0 | 0 | 0 | 0 | 0 | 0 | 8 | 0 | 0 | 0 | 0 | 0 | 0 | 0 | 0 | 0 | 8 |
| Northern Hardwood | 0 | 0 | 0 | 0 | 0 | 0 | 0 | 9 | 20 | 7 | 0 | 0 | 0 | 0 | 0 | 0 | 0 | 0 | 36 |
| Tamarack | 0 | 0 | 0 | 0 | 0 | 0 | 0 | 214 | 0 | 0 | 39 | 0 | 0 | 0 | 0 | 0 | 0 | 0 | 253 |
| Upland Conifers | 0 | 0 | 0 | 0 | 0 | 0 | 0 | 11 | 0 | 0 | 0 | 9 | 0 | 0 | 0 | 0 | 0 | 0 | 19 |
| Upland Spruce/Fir | 0 | 0 | 0 | 0 | 0 | 0 | 0 | 0 | 10 | 0 | 0 | 0 | 0 | 0 | 0 | 0 | 0 | 0 | 10 |
| Water | 12 | 0 | 0 | 0 | 0 | 0 | 0 | 0 | 0 | 0 | 0 | 0 | 0 | 0 | 0 | 0 | 0 | 0 | 12 |
| Total | 136 | 0 | 8 | 88 | 8 | 3 | 39 | 234 | 62 | 156 | 188 | 169 | 49 | 83 | 0 | 0 | 0 | 0 | 1221 |



Report 2 – Treatment Summary

Newberry Mgt. Unit
Year of Entry: 2025

Acres of Harvest

Compartment 136
Total Compartment Acres: 1,218

Commercial Harvest -
Harvests with Site Condition - 75
Next Step Harvest - 0
Habitat Cut - 0

Cover Type by Harvest Method

| | Clearcut | Selection | Patch Clearcut | Seed Tree | Shelterwood | Thinning | Overstory Removal | Salvage | Other | Total Acres |
|-------------------|-----------|-----------|----------------|-----------|-------------|----------|-------------------|----------|----------|-------------|
| Northern Hardwood | 0 | 7 | 0 | 0 | 20 | 0 | 0 | 0 | 0 | 27 |
| Tamarack | 39 | 0 | 0 | 0 | 0 | 0 | 0 | 0 | 0 | 39 |
| Upland Spruce/Fir | 10 | 0 | 0 | 0 | 0 | 0 | 0 | 0 | 0 | 10 |
| Total | 48 | 7 | 0 | 0 | 20 | 0 | 0 | 0 | 0 | 75 |

Proposed and Next Step Treatments by Method

| | Harvest | Site Prep | Planting | Seeding | Burning | Pesticide | Monitoring | Other | Non-Forest Mgt. | Total Acres |
|--------------|-----------|-----------|----------|----------|----------|-----------|------------|----------|-----------------|-------------|
| Current | 75 | 0 | 0 | 0 | 0 | 0 | 0 | 0 | 0 | 75 |
| Next Step | 0 | 0 | 0 | 0 | 0 | 0 | 75 | 0 | 0 | 75 |
| Total | 75 | 0 | 0 | 0 | 0 | 0 | 75 | 0 | 0 | 150 |



S
t
a
n
d

| Treatment Name | Acres | Stand CoverType | Size Density | Stand Age | BA Range | Treatment Type | Treatment Method | Cover Type Objective | Age Structure | Habitat Cut |
|----------------|-------|-----------------|--------------|-----------|----------|----------------|------------------|----------------------|---------------|-------------|
|----------------|-------|-----------------|--------------|-----------|----------|----------------|------------------|----------------------|---------------|-------------|

Approved Treatments:

| | | | | | | | | | | | |
|--|---------------------|------|--------------------------------|-------------------|----|---------|---------|-------------------------|---------------------------------|-------------|----|
| 3 | 42136003-Cut | 19.7 | 4110 - Sugar Maple Association | Poletimber Medium | 74 | 141-170 | Harvest | Shelterwood | 411 - Northern Hardwood | Uneven-Aged | No |
| <p><u>Prescription</u> Shelterwood to promote growth of crop trees. Final Basal area may vary based on pockets of low quality trees. Target BA is 40-60. Remove all balsam fir and aspen if present.</p> <p><u>Specs:</u> Leave conifers for the benefit of wintering deer, winter cut, no chipping.</p> <p><u>Next Step</u> Monitoring, Natural Regen (Re-Inventory)</p> <p><u>Treatments:</u></p> <p><u>Acceptable Regen:</u> Red and sugar maple, and birch.</p> <p><u>Other Comment:</u></p> <p><u>Site Condition</u> Unknown Access</p> <p><u>Proposed Start Date:</u> 10/1 /2024</p> | | | | | | | | | | | |
| 4 | 42136004-Cut | 9.6 | 42340 - Upland Spruce/Fir | Poletimber Medium | 74 | 81-110 | Harvest | Clearcut with Retention | 42330 - Upland Fir | Even-Aged | No |
| <p><u>Prescription</u> Clearcut w/ retention. River buffer built into the treatment.</p> <p><u>Specs:</u> Leave hemlock if it exists and white pine, winter cut, no chipping</p> <p><u>Next Step</u> Monitoring, Natural Regen (Re-Inventory)</p> <p><u>Treatments:</u></p> <p><u>Acceptable Regen:</u> Spruce, pine, and fir.</p> <p><u>Other Comment:</u></p> <p><u>Site Condition</u> Unknown Access</p> <p><u>Proposed Start Date:</u> 10/1 /2024</p> | | | | | | | | | | | |
| 13 | 42136013-Cut | 38.7 | 6121 - Tamarack | Poletimber Well | 95 | 111-140 | Harvest | Clearcut with Retention | 612 - Lowland Coniferous Forest | Even-Aged | No |
| <p><u>Prescription</u> Clearcut Tamarack and Black Spruce. Leave 3-5% in retention pockets within stand. Winter Cut due to deer wintering complex, leave any small cedar clumps that might exist and all hemlock.</p> <p><u>Specs:</u></p> <p><u>Next Step</u> Monitoring, Natural Regen (Re-Inventory)</p> <p><u>Treatments:</u></p> <p><u>Acceptable Regen:</u> Mixed lowland coniferous species.</p> <p><u>Other Comment:</u></p> <p><u>Site Condition</u> Unknown Access</p> <p><u>Proposed Start Date:</u> 10/1 /2024</p> | | | | | | | | | | | |



S
t
a
n
d

| Treatment Name | Acres | Stand CoverType | Size Density | Stand Age | BA Range | Treatment Type | Treatment Method | Cover Type Objective | Age Structure | Habitat Cut |
|---|-------|--------------------------------|----------------|-----------|----------|----------------|-----------------------|-------------------------|---------------|-------------|
| 25 42136025-Cut | 6.9 | 4110 - Sugar Maple Association | Sawtimber Well | 85 | 171-200 | Harvest | Single Tree Selection | 411 - Northern Hardwood | Uneven-Aged | No |
| <p><u>Prescription</u> Thin stand to 80 BA, maintaining species diversity. Retain all conifer unless needed for maneuverability Winter harvest, due to deer wintering complex.</p> <p><u>Specs:</u> Leave all hemlock and cedar.</p> <p><u>Next Step</u> Monitoring, Natural Regen (Re-Inventory)</p> <p><u>Treatments:</u></p> <p><u>Acceptable</u> mixed sugar and red maple.</p> <p><u>Regen:</u></p> <p><u>Other</u></p> <p><u>Comment:</u></p> <p><u>Site Condition</u> Unknown Access</p> <p><u>Proposed Start Date:</u> 10/1 /2024</p> | | | | | | | | | | |

Total Treatment Acreage Proposed: 74.9

Report 4 – Site Conditions

Newberry Mgt. Unit
Matt Payment : Examiner

Compartment: 136
Year of Entry: 2025

Availability for Management

| Total Acres | Acres Available | Acres Avail | | Dominant Site Conditions | Dominant Site Conditions | | | | | | | |
|----------------|--------------------|----------------|---------------|-----------------------------|--------------------------|----|----|----|-----|----|----|--|
| | | With Condition | Not Available | | 2B | 5C | 2G | 3A | 3H | 3J | 5D | |
| 35 | 35 | 0 | 0 | Aspen | | | | | | | | |
| 400 | 0 | 0 | 400 | Cedar | | | | | 400 | | | |
| 2 | 0 | 0 | 2 | Herbaceous Openland | | | | | 2 | | | |
| 71 | 71 | 0 | 0 | Lowland Aspen/Balsam Poplar | | | | | | | | |
| 96 | 0 | 14 | 82 | Lowland Conifers | | 14 | 43 | | 39 | | | |
| 17 | 0 | 0 | 17 | Lowland Deciduous | | | | | 17 | | | |
| 35 | 0 | 0 | 35 | Lowland Mixed Forest | | | | | | 35 | | |
| 96 | 96 | 0 | 0 | Lowland Shrub | | | | | | | | |
| 102 | 0 | 0 | 102 | Lowland Spruce/Fir | | | | | 82 | | 20 | |
| 26 | 19 | 0 | 7 | Marsh | | | | | 7 | | | |
| 8 | 8 | 0 | 0 | Mixed Upland Deciduous | | | | | | | | |
| 36 | 9 | 25 | 2 | Northern Hardwood | 25 | | | | | 2 | | |
| 253 | 0 | 39 | 214 | Tamarack | 39 | | | 60 | 154 | | 0 | |
| 19 | 0 | 0 | 19 | Upland Conifers | | | | | 19 | | | |
| 10 | 0 | 10 | 1 | Upland Spruce/Fir | 10 | | | | | 1 | | |
| 12 | 12 | 0 | 0 | Water | | | | | | | | |
| 1,218 | 250 | 87 | 881 | Total Forested Acres | 73 | 14 | 43 | 60 | 721 | 37 | 20 | |
| | 21% | 7% | 72% | Relative Percent | | | | | | | | |

**Due to limitations in the current Site Conditions Analysis tool, all nonforested acres are considered available. Future development will enable analysis of nonforested types.*

| Site No. | Dominant Site Cond Availability | Dominant Site Condition | Acres | Other Site Condition | Other Site Condition | Other Site Condition | Other Site Condition |
|--|---------------------------------|---|-------|---|--|----------------------|----------------------|
| 1 | Unavailable | 3J: Water quality / BMPs (stream, river, or lake) | 35 | Unspecified | Unspecified | Unspecified | Unspecified |
| Comments: Evaluated for SBW. | | | | | | | |
| 2 | Unavailable | 2G: Too wet (sensitive soils, does not include access issues) | 43 | 2B: Unknown if access through adjacent landowner(s) is possible | 5F: Evaluated for Forest Health Considerations | Unspecified | Unspecified |
| Comments: Evaluated for SBW. | | | | | | | |

Report 4 – Site Conditions

Newberry Mgt. Unit
 Matt Payment : Examiner

Compartment: 136
 Year of Entry: 2025

| | | | | | | | |
|--|--------------------|--|-----|--|-------------|-------------|-------------|
| 3 | Available | 5C: Delay treatment for age/size class diversity or exceptional site quality | 14 | 2I: Survey needed | Unspecified | Unspecified | Unspecified |
| Comments: | | | | | | | |
| 4 | Unavailable | 3H: Deer Wintering Area - habitat is incompatible with harvest at this time | 65 | Unspecified | Unspecified | Unspecified | Unspecified |
| Comments: | | | | | | | |
| 5 | Unavailable | 3H: Deer Wintering Area - habitat is incompatible with harvest at this time | 40 | 2H: Blocked by physical obstacle (e.g. upland stand in a lowland area) | Unspecified | Unspecified | Unspecified |
| Comments: | | | | | | | |
| 6 | Unavailable | 3H: Deer Wintering Area - habitat is incompatible with harvest at this time | 196 | Unspecified | Unspecified | Unspecified | Unspecified |
| Comments: Obligate deer yard. Cedar stands or stands that contain 50% or more cedar. | | | | | | | |
| 7 | Unavailable | 3J: Water quality / BMPs (stream, river, or lake) | 1 | Unspecified | Unspecified | Unspecified | Unspecified |
| Comments: | | | | | | | |
| 8 | Available | 2B: Unknown if access through adjacent landowner(s) is possible | 7 | 2I: Survey needed | Unspecified | Unspecified | Unspecified |
| Comments: | | | | | | | |

Report 4 – Site Conditions

Newberry Mgt. Unit
 Matt Payment : Examiner

Compartment: 136
 Year of Entry: 2025

| | | | | | | | |
|--|--------------------|--|-----|---|-------------|-------------|-------------|
| 9 | Available | 2B: Unknown if access through adjacent landowner(s) is possible | 39 | 2I: Survey needed | Unspecified | Unspecified | Unspecified |
| Comments: | | | | | | | |
| 10 | Unavailable | 5D: Unproductive Forest Land | 20 | Unspecified | Unspecified | Unspecified | Unspecified |
| Comments: Treed Bog | | | | | | | |
| 11 | Unavailable | 3H: Deer Wintering Area - habitat is incompatible with harvest at this time | 260 | 2B: Unknown if access through adjacent landowner(s) is possible | Unspecified | Unspecified | Unspecified |
| Comments: Obligate deer yard. | | | | | | | |
| 12 | Unavailable | 3A: Conservation Values incompatible with harvest at this time | 60 | Unspecified | Unspecified | Unspecified | Unspecified |
| Comments: Proposed ERA for Natural Community EO (rough area; not exact boundary of EO) | | | | | | | |
| 13 | Available | 2B: Unknown if access through adjacent landowner(s) is possible | 18 | 2I: Survey needed | Unspecified | Unspecified | Unspecified |
| Comments: | | | | | | | |
| 14 | Unavailable | 3J: Water quality / BMPs (stream, river, or lake) | 2 | 5E: Long-Term Retention | Unspecified | Unspecified | Unspecified |
| Comments: Part of buffer for the river, will also serve as retention. | | | | | | | |

Report 4 – Site Conditions

Newberry Mgt. Unit
 Matt Payment : Examiner

Compartment: 136
 Year of Entry: 2025

| | | | | | | | |
|-----------|-------------|---|-----|-------------|-------------|-------------|-------------|
| 15 | Available | 2B: Unknown if access through adjacent landowner(s) is possible | 10 | Unspecified | Unspecified | Unspecified | Unspecified |
| Comments: | | | | | | | |
| 16 | Unavailable | 3H: Deer Wintering Area - habitat is incompatible with harvest at this time | 154 | Unspecified | Unspecified | Unspecified | Unspecified |
| Comments: | | | | | | | |
| 17 | Unavailable | 3H: Deer Wintering Area - habitat is incompatible with harvest at this time | 6 | Unspecified | Unspecified | Unspecified | Unspecified |
| Comments: | | | | | | | |

Mgt. Unit

Compartment: #Type!

Year of Entry:



Report 5 – PROPOSED SPECIAL CONSERVATION AREA* (SCA) DETAILS

* This is a partial list of SCAs for this compartment. Not included are those areas identified under other Department initiatives (Natural Rivers, Deer Wintering Areas, etc.). Those will be identified in separate, future map and report products.

| SCA Name | SCA Category | Detail Type | Recommendation | Acres |
|----------|--------------|-------------|----------------|-------|
|----------|--------------|-------------|----------------|-------|

Comments



Report 6 – EXISTING SPECIAL CONSERVATION AREA DETAILS

* This is a list of SCA's for this compartment along with a 1/4 mile buffer surrounding the compartment. Refer to the Special Conservation Area Map for locations of the below listed Conservation Areas.

| Conservation Area | Type | Description |
|-------------------|------------------------|---|
| SCA | Cold Water Stream | A coldwater stream has temperature and dissolved oxygen conditions that allow naturally-reproduced or stocked trout populations and those of other coldwater fish species (e.g., slimy sculpin) to persist from year to year. Coldwater streams in Michigan typically provide these conditions due to substantial contributions of groundwater to their stream flows. Such streams are established by Director's action and designated as trout resources by Fisheries Order 210. |
| SCA | Habitat Area | An area that provide some specific need for the life cycle of wildlife species, including State Wildlife Areas and Waterfowl Production Areas, deer wintering complexes in lowland conifer communities, grassland openings and savannas. Habitat areas are distinct from critical habitat designated for recovery of endangered or threatened species (such as Kirtland's warbler or piping plover areas) in that they are more general in nature, are not primarily associated with threatened or endangered species, and are not covered by species recovery plans that are developed in cooperation with Federal agencies. |
| SCA | Riparian Area | A transitional area between aquatic and terrestrial ecosystems in which the terrestrial ecosystem influences the aquatic ecosystem and vice-versa. Because of the unique conditions adjacent to lakes, streams and open water wetlands, riparian areas harbor a high diversity of plants and wildlife. Riparian communities are ecologically and socially significant in their effects on water quality and quantity, as well as aesthetics, habitat, bank stability, timber production, and their contribution to overall biodiversity. |
| SCA | Wild and Scenic Rivers | Wild and Scenic Rivers are established under authority of the National Wild and Scenic Rivers Act, Public Law 90-542, as amended. Each Wild and Scenic River has a river specific Federal management plan, and State agencies may enter into written cooperative agreements with the administering Federal agency for the management of Wild and Scenic Rivers that are upon State-owned lands. There are 18 miles of Federal designated Wild and Scenic Rivers that are located within the State Forest. |

ERA = Ecological Reference Area
 HCVA = High Conservation Value Area
 SCA = Special Conservation Area



| Stand | Level 4 Cover Type | Size Density | Acres | Stand Age | BA Range | Managed Site | General Comments |
|---------------------------|--------------------------------|-------------------|--------------------|-------------|-------------|--------------|--|
| 1 | 4130 - Aspen | Sapling Well | 15.7 | 24 | Immature | N/A | Previously harvested in 1999. Young aspen stand. |
| Canopy Species | | % Cover | Size Class | DBH | Age | | |
| Balsam Fir | | 2 | Pole/Sapling | 6 | 24 | | |
| Quaking Aspen | | 98 | Sapling | 4 | 24 | | |
| 2 | 4134 - Aspen, Spruce/Fir | Sawtimber Well | 2.8 | 40 | 111-140 | N/A | Aspen and Balsam fir mix. |
| Canopy Species | | % Cover | Size Class | DBH | Age | | |
| Quaking Aspen | | 75 | Log/Pole | 10 | 40 | | |
| Balsam Fir | | 25 | Pole | 8 | 40 | | |
| 3 | 4110 - Sugar Maple Association | Poletimber Medium | 19.7 | 74 | 141-170 | N/A | Pole size, low quality, sugar maple stand. |
| Canopy Species | | % Cover | Size Class | DBH | Age | | |
| Beech | | 2 | Pole/Log | 10 | 74 | | |
| Sugar Maple | | 90 | Pole | 8 | 74 | | |
| Paper Birch | | 2 | Pole | 10 | 74 | | |
| Red Maple | | 6 | Pole | 8 | 74 | | |
| Sub-Canopy Species | | Density | Avg. Height | Size | | | |
| Sugar Maple | | Low | Variable | Sapling | | | |
| Beech | | Low | Variable | Tall Shrub | | | |
| Balsam Fir | | Low | Variable | Tall Shrub | | | |
| 4 | 42340 - Upland Spruce/Fir | Poletimber Medium | 10.1 | 74 | 81-110 | N/A | Variable Balsam fir stand with pockets of other species intermixed. |
| Canopy Species | | % Cover | Size Class | DBH | Age | | |
| White Pine | | 10 | XLog | 18 | 74 | | |
| Balsam Fir | | 50 | Pole | 8 | 74 | | |
| Quaking Aspen | | 30 | Pole | 8 | 74 | | |
| White Spruce | | 10 | Pole | 8 | 74 | | |
| Sub-Canopy Species | | Density | Avg. Height | Size | | | |
| Red Maple | | Low | 5 - 10 feet | Sapling | | | |
| 5 | 6139 - Mixed Lowland Forest | Sawtimber Well | 35.0 | 87 | 51-80 | N/A | Riparian Zone that runs along side the Tahquamenon river and is well within the natural rivers buffer. |
| Canopy Species | | % Cover | Size Class | DBH | Age | | |
| Red Maple | | 15 | Pole | 8 | 87 | | |
| Paper Birch | | 40 | Log | 11 | 87 | | |
| Balsam Fir | | 30 | Pole | 8 | 87 | | |
| White Spruce | | 15 | Pole | 8 | 87 | | |
| Sub-Canopy Species | | Density | Avg. Height | Size | | | |
| White Spruce | | Medium | < 5 feet | Sapling | | | |
| 6 | 500 - Water | Nonstocked | 9.8 | | Unspecified | No | Go fish in it! |
| 7 | 6112 - Lowland Aspen | Sapling Well | 62.7 | 22 | Unspecified | N/A | Young aspen stand with some tag alder mixed in. |
| Canopy Species | | % Cover | Size Class | DBH | Age | | |
| Quaking Aspen | | 100 | Sapling | 4 | 22 | | |
| Sub-Canopy Species | | Density | Avg. Height | Size | | | |
| Tag Alder | | High | < 5 feet | Tall Shrub | | | |



| Stand | Level 4 Cover Type | Size Density | Acres | Stand Age | BA Range | Managed Site | General Comments | | |
|-----------------------|---------------------------|-------------------|-------------------|------------|------------|---------------------------|---|--------------------|-------------|
| 8 | 6124 - Lowland Spruce-Fir | Poletimber Poor | 13.9 | 90 | 111-140 | N/A | Lowland, Dominate species is spruce within the overstory. Aspen is very prevalent within the subcanopy as well as Tag alder. Lots of Blowdown and windfall. | | |
| Canopy Species | | % Cover | Size Class | DBH | Age | Sub-Canopy Species | Density | Avg. Height | Size |
| Balsam Fir | | 10 | Pole | 7 | 90 | Tag Alder | Low | < 5 feet | Tall Shrub |
| White Spruce | | 90 | Pole/Log | 9 | 90 | Aspen (spp.) | High | 5 - 10 feet | Sapling |
| 9 | 6112 - Lowland Aspen | Sapling Well | 8.2 | 19 | Immature | N/A | Young aspen, dog-hair thick with some tag alder mixed in. | | |
| Canopy Species | | % Cover | Size Class | DBH | Age | | | | |
| Quaking Aspen | | 100 | Sapling | 3 | 19 | | | | |
| 10 | 6124 - Lowland Spruce-Fir | Poletimber Medium | 43.3 | 84 | 81-110 | N/A | Lowland some Paper birch scattered. Wet soil, with older Aspen in the canopy. | | |
| Canopy Species | | % Cover | Size Class | DBH | Age | Sub-Canopy Species | Density | Avg. Height | Size |
| White Spruce | | 35 | Pole | 8 | 84 | Balsam Fir | Medium | < 5 feet | Sapling |
| Paper Birch | | 10 | Pole | 8 | 84 | | | | |
| Quaking Aspen | | 25 | Log | 10 | 84 | | | | |
| Balsam Fir | | 30 | Pole | 6 | 84 | | | | |
| 11 | 6120 - Lowland Cedar | Poletimber Well | 65.1 | 84 | 111-140 | N/A | Cedar Swamp, wet soils. Located in the Hulbert - Sage DWC. | | |
| Canopy Species | | % Cover | Size Class | DBH | Age | Sub-Canopy Species | Density | Avg. Height | Size |
| Balsam Fir | | 10 | Sapling | 5 | 84 | Tag Alder | Low | < 5 feet | Tall Shrub |
| Northern White Cedar | | 60 | Pole | 8 | 84 | | | | |
| Black Spruce | | 30 | Pole | 8 | 84 | | | | |
| 12 | 6122 - Black Spruce | Poletimber Medium | 5.5 | 84 | 111-140 | N/A | Lots of blowdown/windthrow. Black Spruce, fir, and aspen comprise the overstory. | | |
| Canopy Species | | % Cover | Size Class | DBH | Age | Sub-Canopy Species | Density | Avg. Height | Size |
| Quaking Aspen | | 25 | Log | 12 | 84 | Black Spruce | High | 10 - 20 feet | Sapling |
| Black Spruce | | 60 | Pole | 8 | 84 | Balsam Fir | High | 10 - 20 feet | Sapling |
| Balsam Fir | | 15 | Pole | 8 | 84 | | | | |
| 13 | 6121 - Tamarack | Poletimber Well | 38.7 | 95 | 111-140 | N/A | Black spruce with tamarack both species evenly distributed. | | |
| Canopy Species | | % Cover | Size Class | DBH | Age | | | | |
| Black Spruce | | 50 | Pole | 8 | 95 | | | | |
| Tamarack | | 50 | Pole | 8 | 95 | | | | |
| 14 | 6120 - Lowland Cedar | Poletimber Poor | 16.9 | 95 | 51-80 | N/A | Open bog like with many trees spaced evenly apart. | | |
| Canopy Species | | % Cover | Size Class | DBH | Age | | | | |
| Black Spruce | | 20 | Pole | 6 | 95 | | | | |
| Northern White Cedar | | 80 | Pole | 9 | 95 | | | | |



| Stand | Level 4 Cover Type | Size Density | Acres | Stand Age | BA Range | Managed Site | General Comments | | | | | | | | | | | | | | | | | | | | | | | | | | | | | | | | | | |
|----------------------|--|--|----------------|-----------|-------------|--------------|--|----------------------|-----|--------------|----|-----|----------------------|----|--------------|----|-----|---------------|----|----------|----|----|--------------|----|---|--------------------|---------|-------------|------|--|--------------------|-------------|-------------|------|-------|------|----------|---------|--|--|--|
| 15 | 6128 - Lowland Coniferous, Mixed Deciduous | Poletimber Well | 38.5 | 53 | 81-110 | N/A | Lots of deer wintering. Tamarack stand with black spruce, lowland soils. | | | | | | | | | | | | | | | | | | | | | | | | | | | | | | | | | | |
| | | <table border="1"> <thead> <tr> <th>Canopy Species</th> <th>% Cover</th> <th>Size Class</th> <th>DBH</th> <th>Age</th> </tr> </thead> <tbody> <tr> <td>Tamarack</td> <td>30</td> <td>Pole</td> <td>7</td> <td>53</td> </tr> <tr> <td>Black Spruce</td> <td>30</td> <td>Pole</td> <td>7</td> <td>53</td> </tr> <tr> <td>Quaking Aspen</td> <td>40</td> <td>Pole/Log</td> <td>8</td> <td>53</td> </tr> </tbody> </table> | Canopy Species | % Cover | Size Class | DBH | Age | Tamarack | 30 | Pole | 7 | 53 | Black Spruce | 30 | Pole | 7 | 53 | Quaking Aspen | 40 | Pole/Log | 8 | 53 | | | <table border="1"> <thead> <tr> <th>Sub-Canopy Species</th> <th>Density</th> <th>Avg. Height</th> <th>Size</th> </tr> </thead> <tbody> <tr> <td>Tag Alder</td> <td>High</td> <td>< 5 feet</td> <td>Tall Shrub</td> </tr> </tbody> </table> | Sub-Canopy Species | Density | Avg. Height | Size | Tag Alder | High | < 5 feet | Tall Shrub | | | | | | | | |
| Canopy Species | % Cover | Size Class | DBH | Age | | | | | | | | | | | | | | | | | | | | | | | | | | | | | | | | | | | | | |
| Tamarack | 30 | Pole | 7 | 53 | | | | | | | | | | | | | | | | | | | | | | | | | | | | | | | | | | | | | |
| Black Spruce | 30 | Pole | 7 | 53 | | | | | | | | | | | | | | | | | | | | | | | | | | | | | | | | | | | | | |
| Quaking Aspen | 40 | Pole/Log | 8 | 53 | | | | | | | | | | | | | | | | | | | | | | | | | | | | | | | | | | | | | |
| Sub-Canopy Species | Density | Avg. Height | Size | | | | | | | | | | | | | | | | | | | | | | | | | | | | | | | | | | | | | | |
| Tag Alder | High | < 5 feet | Tall Shrub | | | | | | | | | | | | | | | | | | | | | | | | | | | | | | | | | | | | | | |
| 16 | 6122 - Black Spruce | Sapling Poor | 19.6 | 95 | 1-50 | N/A | Treed bog, black spruce stand. | | | | | | | | | | | | | | | | | | | | | | | | | | | | | | | | | | |
| | | <table border="1"> <thead> <tr> <th>Canopy Species</th> <th>% Cover</th> <th>Size Class</th> <th>DBH</th> <th>Age</th> </tr> </thead> <tbody> <tr> <td>Black Spruce</td> <td>100</td> <td>Sapling/Pole</td> <td>5</td> <td>95</td> </tr> </tbody> </table> | Canopy Species | % Cover | Size Class | DBH | Age | Black Spruce | 100 | Sapling/Pole | 5 | 95 | | | | | | | | | | | | | | | | | | | | | | | | | | | | | |
| Canopy Species | % Cover | Size Class | DBH | Age | | | | | | | | | | | | | | | | | | | | | | | | | | | | | | | | | | | | | |
| Black Spruce | 100 | Sapling/Pole | 5 | 95 | | | | | | | | | | | | | | | | | | | | | | | | | | | | | | | | | | | | | |
| 17 | 4112 - Maple, Beech, Cherry Association | Sawtimber Well | 9.1 | 63 | 81-110 | N/A | Mixed sugar maple stand with lower Basal area. Selection harvest done in 1995. | | | | | | | | | | | | | | | | | | | | | | | | | | | | | | | | | | |
| | | <table border="1"> <thead> <tr> <th>Canopy Species</th> <th>% Cover</th> <th>Size Class</th> <th>DBH</th> <th>Age</th> </tr> </thead> <tbody> <tr> <td>Beech</td> <td>15</td> <td>Log</td> <td>12</td> <td>63</td> </tr> <tr> <td>Sugar Maple</td> <td>50</td> <td>Log</td> <td>10</td> <td>63</td> </tr> <tr> <td>Quaking Aspen</td> <td>15</td> <td>Log</td> <td>10</td> <td>63</td> </tr> <tr> <td>Black Cherry</td> <td>20</td> <td>Log</td> <td>11</td> <td>63</td> </tr> </tbody> </table> | Canopy Species | % Cover | Size Class | DBH | Age | Beech | 15 | Log | 12 | 63 | Sugar Maple | 50 | Log | 10 | 63 | Quaking Aspen | 15 | Log | 10 | 63 | Black Cherry | 20 | Log | 11 | 63 | | | <table border="1"> <thead> <tr> <th>Sub-Canopy Species</th> <th>Density</th> <th>Avg. Height</th> <th>Size</th> </tr> </thead> <tbody> <tr> <td>Beech</td> <td>High</td> <td>< 5 feet</td> <td>Sapling</td> </tr> </tbody> </table> | Sub-Canopy Species | Density | Avg. Height | Size | Beech | High | < 5 feet | Sapling | | | |
| Canopy Species | % Cover | Size Class | DBH | Age | | | | | | | | | | | | | | | | | | | | | | | | | | | | | | | | | | | | | |
| Beech | 15 | Log | 12 | 63 | | | | | | | | | | | | | | | | | | | | | | | | | | | | | | | | | | | | | |
| Sugar Maple | 50 | Log | 10 | 63 | | | | | | | | | | | | | | | | | | | | | | | | | | | | | | | | | | | | | |
| Quaking Aspen | 15 | Log | 10 | 63 | | | | | | | | | | | | | | | | | | | | | | | | | | | | | | | | | | | | | |
| Black Cherry | 20 | Log | 11 | 63 | | | | | | | | | | | | | | | | | | | | | | | | | | | | | | | | | | | | | |
| Sub-Canopy Species | Density | Avg. Height | Size | | | | | | | | | | | | | | | | | | | | | | | | | | | | | | | | | | | | | | |
| Beech | High | < 5 feet | Sapling | | | | | | | | | | | | | | | | | | | | | | | | | | | | | | | | | | | | | | |
| 18 | 3102 - Grass | Nonstocked | 1.8 | | Unspecified | No | | | | | | | | | | | | | | | | | | | | | | | | | | | | | | | | | | | |
| 19 | 4130 - Aspen | Sapling Well | 9.2 | 24 | Unspecified | N/A | Young aspen stand, copice cut in 1999. | | | | | | | | | | | | | | | | | | | | | | | | | | | | | | | | | | |
| | | <table border="1"> <thead> <tr> <th>Canopy Species</th> <th>% Cover</th> <th>Size Class</th> <th>DBH</th> <th>Age</th> </tr> </thead> <tbody> <tr> <td>Quaking Aspen</td> <td>90</td> <td>Sapling</td> <td>3</td> <td>24</td> </tr> <tr> <td>White Spruce</td> <td>10</td> <td>Pole/Sapling</td> <td>5</td> <td>24</td> </tr> </tbody> </table> | Canopy Species | % Cover | Size Class | DBH | Age | Quaking Aspen | 90 | Sapling | 3 | 24 | White Spruce | 10 | Pole/Sapling | 5 | 24 | | | | | | | | | | | | | | | | | | | | | | | | |
| Canopy Species | % Cover | Size Class | DBH | Age | | | | | | | | | | | | | | | | | | | | | | | | | | | | | | | | | | | | | |
| Quaking Aspen | 90 | Sapling | 3 | 24 | | | | | | | | | | | | | | | | | | | | | | | | | | | | | | | | | | | | | |
| White Spruce | 10 | Pole/Sapling | 5 | 24 | | | | | | | | | | | | | | | | | | | | | | | | | | | | | | | | | | | | | |
| 20 | 42360 - Upland Cedar | Poletimber Well | 24.3 | 70 | 111-140 | N/A | Upland cedar stand with large aspen. Heavy deer yarding. | | | | | | | | | | | | | | | | | | | | | | | | | | | | | | | | | | |
| | | <table border="1"> <thead> <tr> <th>Canopy Species</th> <th>% Cover</th> <th>Size Class</th> <th>DBH</th> <th>Age</th> </tr> </thead> <tbody> <tr> <td>Paper Birch</td> <td>15</td> <td>Pole</td> <td>7</td> <td>70</td> </tr> <tr> <td>Northern White Cedar</td> <td>75</td> <td>Pole/Log</td> <td>10</td> <td>70</td> </tr> <tr> <td>Quaking Aspen</td> <td>10</td> <td>Log</td> <td>14</td> <td>70</td> </tr> </tbody> </table> | Canopy Species | % Cover | Size Class | DBH | Age | Paper Birch | 15 | Pole | 7 | 70 | Northern White Cedar | 75 | Pole/Log | 10 | 70 | Quaking Aspen | 10 | Log | 14 | 70 | | | <table border="1"> <thead> <tr> <th>Sub-Canopy Species</th> <th>Density</th> <th>Avg. Height</th> <th>Size</th> </tr> </thead> <tbody> <tr> <td>Balsam Fir</td> <td>Medium</td> <td>5 - 10 feet</td> <td>Sapling</td> </tr> </tbody> </table> | Sub-Canopy Species | Density | Avg. Height | Size | Balsam Fir | Medium | 5 - 10 feet | Sapling | | | | | | | | |
| Canopy Species | % Cover | Size Class | DBH | Age | | | | | | | | | | | | | | | | | | | | | | | | | | | | | | | | | | | | | |
| Paper Birch | 15 | Pole | 7 | 70 | | | | | | | | | | | | | | | | | | | | | | | | | | | | | | | | | | | | | |
| Northern White Cedar | 75 | Pole/Log | 10 | 70 | | | | | | | | | | | | | | | | | | | | | | | | | | | | | | | | | | | | | |
| Quaking Aspen | 10 | Log | 14 | 70 | | | | | | | | | | | | | | | | | | | | | | | | | | | | | | | | | | | | | |
| Sub-Canopy Species | Density | Avg. Height | Size | | | | | | | | | | | | | | | | | | | | | | | | | | | | | | | | | | | | | | |
| Balsam Fir | Medium | 5 - 10 feet | Sapling | | | | | | | | | | | | | | | | | | | | | | | | | | | | | | | | | | | | | | |
| 21 | 6121 - Tamarack | Poletimber Well | 213.8 | 65 | 51-80 | N/A | Mostly tamarack, but pockets of black spruce with cedar mixed in occasionally. | | | | | | | | | | | | | | | | | | | | | | | | | | | | | | | | | | |
| | | <table border="1"> <thead> <tr> <th>Canopy Species</th> <th>% Cover</th> <th>Size Class</th> <th>DBH</th> <th>Age</th> </tr> </thead> <tbody> <tr> <td>Northern White Cedar</td> <td>5</td> <td>Pole</td> <td>7</td> <td>65</td> </tr> <tr> <td>Black Spruce</td> <td>30</td> <td>Pole</td> <td>7</td> <td>65</td> </tr> <tr> <td>Tamarack</td> <td>65</td> <td>Pole</td> <td>8</td> <td>65</td> </tr> </tbody> </table> | Canopy Species | % Cover | Size Class | DBH | Age | Northern White Cedar | 5 | Pole | 7 | 65 | Black Spruce | 30 | Pole | 7 | 65 | Tamarack | 65 | Pole | 8 | 65 | | | <table border="1"> <thead> <tr> <th>Sub-Canopy Species</th> <th>Density</th> <th>Avg. Height</th> <th>Size</th> </tr> </thead> <tbody> <tr> <td>Black Spruce</td> <td>Low</td> <td>< 5 feet</td> <td>Sapling</td> </tr> </tbody> </table> | Sub-Canopy Species | Density | Avg. Height | Size | Black Spruce | Low | < 5 feet | Sapling | | | | | | | | |
| Canopy Species | % Cover | Size Class | DBH | Age | | | | | | | | | | | | | | | | | | | | | | | | | | | | | | | | | | | | | |
| Northern White Cedar | 5 | Pole | 7 | 65 | | | | | | | | | | | | | | | | | | | | | | | | | | | | | | | | | | | | | |
| Black Spruce | 30 | Pole | 7 | 65 | | | | | | | | | | | | | | | | | | | | | | | | | | | | | | | | | | | | | |
| Tamarack | 65 | Pole | 8 | 65 | | | | | | | | | | | | | | | | | | | | | | | | | | | | | | | | | | | | | |
| Sub-Canopy Species | Density | Avg. Height | Size | | | | | | | | | | | | | | | | | | | | | | | | | | | | | | | | | | | | | | |
| Black Spruce | Low | < 5 feet | Sapling | | | | | | | | | | | | | | | | | | | | | | | | | | | | | | | | | | | | | | |
| 22 | 6120 - Lowland Cedar | Poletimber Well | 141.7 | 109 | Unspecified | N/A | Cedar with some black spruce. Heavy signs of deer yarding. Part of the Hulbert-Sage DWC. | | | | | | | | | | | | | | | | | | | | | | | | | | | | | | | | | | |
| | | <table border="1"> <thead> <tr> <th>Canopy Species</th> <th>% Cover</th> <th>Size Class</th> <th>DBH</th> <th>Age</th> </tr> </thead> <tbody> <tr> <td>Black Spruce</td> <td>5</td> <td>Pole</td> <td>6</td> <td>109</td> </tr> <tr> <td>Northern White Cedar</td> <td>95</td> <td>Pole</td> <td>7</td> <td>109</td> </tr> </tbody> </table> | Canopy Species | % Cover | Size Class | DBH | Age | Black Spruce | 5 | Pole | 6 | 109 | Northern White Cedar | 95 | Pole | 7 | 109 | | | | | | | | | | | | | | | | | | | | | | | | |
| Canopy Species | % Cover | Size Class | DBH | Age | | | | | | | | | | | | | | | | | | | | | | | | | | | | | | | | | | | | | |
| Black Spruce | 5 | Pole | 6 | 109 | | | | | | | | | | | | | | | | | | | | | | | | | | | | | | | | | | | | | |
| Northern White Cedar | 95 | Pole | 7 | 109 | | | | | | | | | | | | | | | | | | | | | | | | | | | | | | | | | | | | | |



| Stand | Level 4 Cover Type | Size Density | Acres | Stand Age | BA Range | Managed Site | General Comments |
|-------|--------------------|--------------|-------|-----------|----------|--------------|------------------|
|-------|--------------------|--------------|-------|-----------|----------|--------------|------------------|

23 6229 - Mixed lowland shrub Nonstocked 94.3 Unspecified No

24 6120 - Lowland Cedar Poletimber Well 21.3 95 141-170 N/A Cedar stand. Deer yarding not as heavy as adjacent stands.

| Canopy Species | % Cover | Size Class | DBH | Age |
|----------------------|---------|------------|-----|-----|
| Black Spruce | 20 | Pole | 7 | 95 |
| Northern White Cedar | 80 | Pole | 6 | 95 |

25 4110 - Sugar Maple Association Sawtimber Well 6.9 85 171-200 N/A Northern hardwood stand dominate species is sugar maple.

| Canopy Species | % Cover | Size Class | DBH | Age | Sub-Canopy Species | Density | Avg. Height | Size |
|----------------|---------|------------|-----|-----|--------------------|---------|-------------|---------|
| Sugar Maple | 95 | Log | 14 | 85 | Beech | Low | Variable | Sapling |
| Hemlock | 5 | XLog | 18 | 85 | | | | |

26 6118 - Lowland Deciduous with Cedar Poletimber Well 17.5 103 111-140 N/A Cedar stand with a yellow birch component.

| Canopy Species | % Cover | Size Class | DBH | Age | Sub-Canopy Species | Density | Avg. Height | Size |
|----------------------|---------|------------|-----|-----|--------------------|---------|-------------|---------|
| Red Maple | 10 | Pole | 8 | | Black Spruce | Medium | < 5 feet | Sapling |
| Yellow Birch | 40 | Log/Pole | 10 | 103 | | | | |
| Northern White Cedar | 40 | Pole | 7 | 103 | | | | |
| Quaking Aspen | 10 | Log | 12 | 103 | | | | |

27 429 - Mixed Upland Conifers Sawtimber Well 8.5 105 111-140 N/A Very mature white pine, aspen. Spruce in the understory.

| Canopy Species | % Cover | Size Class | DBH | Age | Sub-Canopy Species | Density | Avg. Height | Size |
|----------------|---------|--------------|-----|-----|--------------------|---------|-------------|---------|
| White Pine | 40 | XLog | 19 | 105 | White Spruce | Low | 5 - 10 feet | Sapling |
| Quaking Aspen | 40 | XLog | 19 | 105 | Balsam Fir | Low | 5 - 10 feet | Sapling |
| White Spruce | 20 | Pole/Sapling | 5 | 105 | | | | |

28 6122 - Black Spruce Poletimber Medium 76.8 92 81-110 N/A Black spruce with some tamerack and cedar.

| Canopy Species | % Cover | Size Class | DBH | Age | Sub-Canopy Species | Density | Avg. Height | Size |
|----------------------|---------|------------|-----|-----|--------------------|---------|-------------|---------|
| Black Spruce | 60 | Pole | 8 | 92 | Balsam Fir | Medium | 5 - 10 feet | Sapling |
| Northern White Cedar | 10 | Pole/Log | 9 | 92 | | | | |
| Tamarack | 30 | Pole | 7 | 92 | | | | |

29 4191 - Mixed Upland Deciduous with Conifer Sawtimber Well 7.6 72 81-110 N/A Large super canopy yellow birch, white pine and aspen. Spruce and cedar are common under the massive trees. Sugar maple dominate in pockets.

| Canopy Species | % Cover | Size Class | DBH | Age |
|----------------------|---------|--------------|-----|-----|
| White Pine | 10 | XLog/Log | 17 | 72 |
| Black Spruce | 10 | Pole/Sapling | 6 | 72 |
| Quaking Aspen | 28 | XLog/Log | 17 | 72 |
| Sugar Maple | 40 | Log | 13 | 72 |
| Yellow Birch | 2 | Log | 13 | 72 |
| Northern White Cedar | 10 | Pole | 6 | 72 |



| Stand | Level 4 Cover Type | Size Density | Acres | Stand Age | BA Range | Managed Site | General Comments | | | | | | | | | | | | | | | | | | | | | | | | | | | | | | | | | |
|----------------------|--|--|----------------|-----------|-------------|--------------|--|----------------------|----|----------|----|-----|----------------------|----|--------------|----|-----|--------------|----|---|--------------------|---------|-------------|------|--|--------------------|-------------|-------------|------|---|--------------------|----------|-------------|------|-------|-----|-------------|---------|--|--|
| 30 | 6239 - Mixed Emergent Wetland | Nonstocked | 23.1 | | Unspecified | No | | | | | | | | | | | | | | | | | | | | | | | | | | | | | | | | | | |
| 31 | 4134 - Aspen, Spruce/Fir | Poletimber Well | 7.8 | 34 | 81-110 | N/A | Younger aspen stand with spruce mixed in. Typical spruce aspen stand . | | | | | | | | | | | | | | | | | | | | | | | | | | | | | | | | | |
| | | <table border="1"> <thead> <tr> <th>Canopy Species</th> <th>% Cover</th> <th>Size Class</th> <th>DBH</th> <th>Age</th> </tr> </thead> <tbody> <tr> <td>White Spruce</td> <td>30</td> <td>Pole</td> <td>6</td> <td>34</td> </tr> <tr> <td>Quaking Aspen</td> <td>70</td> <td>Pole/Sap/Log</td> <td>7</td> <td>34</td> </tr> </tbody> </table> | Canopy Species | % Cover | Size Class | DBH | Age | White Spruce | 30 | Pole | 6 | 34 | Quaking Aspen | 70 | Pole/Sap/Log | 7 | 34 | | | <table border="1"> <thead> <tr> <th>Sub-Canopy Species</th> <th>Density</th> <th>Avg. Height</th> <th>Size</th> </tr> </thead> <tbody> <tr> <td>Ironwood</td> <td>Medium</td> <td>5 - 10 feet</td> <td>Sapling</td> </tr> </tbody> </table> | Sub-Canopy Species | Density | Avg. Height | Size | Ironwood | Medium | 5 - 10 feet | Sapling | | | | | | | | | | | | |
| Canopy Species | % Cover | Size Class | DBH | Age | | | | | | | | | | | | | | | | | | | | | | | | | | | | | | | | | | | | |
| White Spruce | 30 | Pole | 6 | 34 | | | | | | | | | | | | | | | | | | | | | | | | | | | | | | | | | | | | |
| Quaking Aspen | 70 | Pole/Sap/Log | 7 | 34 | | | | | | | | | | | | | | | | | | | | | | | | | | | | | | | | | | | | |
| Sub-Canopy Species | Density | Avg. Height | Size | | | | | | | | | | | | | | | | | | | | | | | | | | | | | | | | | | | | | |
| Ironwood | Medium | 5 - 10 feet | Sapling | | | | | | | | | | | | | | | | | | | | | | | | | | | | | | | | | | | | | |
| 32 | 6120 - Lowland Cedar | Poletimber Well | 48.6 | 113 | 141-170 | N/A | Cedar swamp with deer yarding under cedar trees. | | | | | | | | | | | | | | | | | | | | | | | | | | | | | | | | | |
| | | <table border="1"> <thead> <tr> <th>Canopy Species</th> <th>% Cover</th> <th>Size Class</th> <th>DBH</th> <th>Age</th> </tr> </thead> <tbody> <tr> <td>White Pine</td> <td>30</td> <td>XLog</td> <td>19</td> <td>113</td> </tr> <tr> <td>Northern White Cedar</td> <td>60</td> <td>Pole/Log</td> <td>9</td> <td>113</td> </tr> <tr> <td>Black Spruce</td> <td>10</td> <td>Pole/Sapling</td> <td>6</td> <td>113</td> </tr> </tbody> </table> | Canopy Species | % Cover | Size Class | DBH | Age | White Pine | 30 | XLog | 19 | 113 | Northern White Cedar | 60 | Pole/Log | 9 | 113 | Black Spruce | 10 | Pole/Sapling | 6 | 113 | | | <table border="1"> <thead> <tr> <th>Sub-Canopy Species</th> <th>Density</th> <th>Avg. Height</th> <th>Size</th> </tr> </thead> <tbody> <tr> <td>Tag Alder</td> <td>Low</td> <td>< 5 feet</td> <td>Tall Shrub</td> </tr> </tbody> </table> | Sub-Canopy Species | Density | Avg. Height | Size | Tag Alder | Low | < 5 feet | Tall Shrub | | | | | | | |
| Canopy Species | % Cover | Size Class | DBH | Age | | | | | | | | | | | | | | | | | | | | | | | | | | | | | | | | | | | | |
| White Pine | 30 | XLog | 19 | 113 | | | | | | | | | | | | | | | | | | | | | | | | | | | | | | | | | | | | |
| Northern White Cedar | 60 | Pole/Log | 9 | 113 | | | | | | | | | | | | | | | | | | | | | | | | | | | | | | | | | | | | |
| Black Spruce | 10 | Pole/Sapling | 6 | 113 | | | | | | | | | | | | | | | | | | | | | | | | | | | | | | | | | | | | |
| Sub-Canopy Species | Density | Avg. Height | Size | | | | | | | | | | | | | | | | | | | | | | | | | | | | | | | | | | | | | |
| Tag Alder | Low | < 5 feet | Tall Shrub | | | | | | | | | | | | | | | | | | | | | | | | | | | | | | | | | | | | | |
| 33 | 6120 - Lowland Cedar | Poletimber Well | 82.6 | 120 | 111-140 | N/A | Cedar stand, definition of a deer yard. | | | | | | | | | | | | | | | | | | | | | | | | | | | | | | | | | |
| | | <table border="1"> <thead> <tr> <th>Canopy Species</th> <th>% Cover</th> <th>Size Class</th> <th>DBH</th> <th>Age</th> </tr> </thead> <tbody> <tr> <td>Northern White Cedar</td> <td>80</td> <td>Pole/Log</td> <td>11</td> <td>120</td> </tr> <tr> <td>Black Spruce</td> <td>10</td> <td>Pole/Sapling</td> <td>5</td> <td>120</td> </tr> <tr> <td>Yellow Birch</td> <td>10</td> <td>Pole</td> <td>6</td> <td>120</td> </tr> </tbody> </table> | Canopy Species | % Cover | Size Class | DBH | Age | Northern White Cedar | 80 | Pole/Log | 11 | 120 | Black Spruce | 10 | Pole/Sapling | 5 | 120 | Yellow Birch | 10 | Pole | 6 | 120 | | | | | | | | | | | | | | | | | | |
| Canopy Species | % Cover | Size Class | DBH | Age | | | | | | | | | | | | | | | | | | | | | | | | | | | | | | | | | | | | |
| Northern White Cedar | 80 | Pole/Log | 11 | 120 | | | | | | | | | | | | | | | | | | | | | | | | | | | | | | | | | | | | |
| Black Spruce | 10 | Pole/Sapling | 5 | 120 | | | | | | | | | | | | | | | | | | | | | | | | | | | | | | | | | | | | |
| Yellow Birch | 10 | Pole | 6 | 120 | | | | | | | | | | | | | | | | | | | | | | | | | | | | | | | | | | | | |
| 34 | 6239 - Mixed Emergent Wetland | Nonstocked | 2.5 | | Unspecified | No | | | | | | | | | | | | | | | | | | | | | | | | | | | | | | | | | | |
| 35 | 500 - Water | Nonstocked | 2.5 | | Unspecified | No | | | | | | | | | | | | | | | | | | | | | | | | | | | | | | | | | | |
| 36 | 42390 - Mixed Non-Pine Upland Conifers | Poletimber Poor | 10.9 | 62 | 81-110 | N/A | Mix of upland cedar with hemlock and paper birch. | | | | | | | | | | | | | | | | | | | | | | | | | | | | | | | | | |
| | | <table border="1"> <thead> <tr> <th>Canopy Species</th> <th>% Cover</th> <th>Size Class</th> <th>DBH</th> <th>Age</th> </tr> </thead> <tbody> <tr> <td>Hemlock</td> <td>35</td> <td>Log</td> <td>13</td> <td>62</td> </tr> <tr> <td>Northern White Cedar</td> <td>40</td> <td>Log/Pole</td> <td>10</td> <td>62</td> </tr> <tr> <td>Paper Birch</td> <td>20</td> <td>Pole</td> <td>6</td> <td>62</td> </tr> <tr> <td>Red Maple</td> <td>5</td> <td>Pole/Log</td> <td>9</td> <td>62</td> </tr> </tbody> </table> | Canopy Species | % Cover | Size Class | DBH | Age | Hemlock | 35 | Log | 13 | 62 | Northern White Cedar | 40 | Log/Pole | 10 | 62 | Paper Birch | 20 | Pole | 6 | 62 | Red Maple | 5 | Pole/Log | 9 | 62 | | | <table border="1"> <thead> <tr> <th>Sub-Canopy Species</th> <th>Density</th> <th>Avg. Height</th> <th>Size</th> </tr> </thead> <tbody> <tr> <td>Beech</td> <td>Low</td> <td>5 - 10 feet</td> <td>Sapling</td> </tr> </tbody> </table> | Sub-Canopy Species | Density | Avg. Height | Size | Beech | Low | 5 - 10 feet | Sapling | | |
| Canopy Species | % Cover | Size Class | DBH | Age | | | | | | | | | | | | | | | | | | | | | | | | | | | | | | | | | | | | |
| Hemlock | 35 | Log | 13 | 62 | | | | | | | | | | | | | | | | | | | | | | | | | | | | | | | | | | | | |
| Northern White Cedar | 40 | Log/Pole | 10 | 62 | | | | | | | | | | | | | | | | | | | | | | | | | | | | | | | | | | | | |
| Paper Birch | 20 | Pole | 6 | 62 | | | | | | | | | | | | | | | | | | | | | | | | | | | | | | | | | | | | |
| Red Maple | 5 | Pole/Log | 9 | 62 | | | | | | | | | | | | | | | | | | | | | | | | | | | | | | | | | | | | |
| Sub-Canopy Species | Density | Avg. Height | Size | | | | | | | | | | | | | | | | | | | | | | | | | | | | | | | | | | | | | |
| Beech | Low | 5 - 10 feet | Sapling | | | | | | | | | | | | | | | | | | | | | | | | | | | | | | | | | | | | | |
| 37 | 629 - Mixed non-forested wetland | Nonstocked | 2.0 | | Unspecified | No | | | | | | | | | | | | | | | | | | | | | | | | | | | | | | | | | | |