

Compartment Review Presentation

Newberry Forest Management Unit

Compartment 42055

Entry Year: 2026

Acreage: 2,682

County: Chippewa

Management Area: Grand Marais Moraine Complex

Stand Examiner: Anthony Ciaramitaro

Legal Description:

T50N R6W Sections 7, 8, 17 & 18

T50N R7W Sections 11, 12, 13, 14 & 15

Identified Planning Goals:

Timber management, wildlife habitat, and recreation such as hunting and fishing are the main uses of the compartment. The goal is to improve the forest health, and productivity of the area through proper management to promote these uses. Some stands have suffered damage from Jack Pine Budworm outbreaks. Management of these stands should be a high priority before additional decline and mortality occurs.

Soil and topography:

The compartment is almost entirely Deer Park sand and the forest cover type associated with the soil is predominantly jack pine. Along the Betsy River is Markey and Carbondale muck with lowland mixed conifer as the forest cover type. The topography throughout the compartment is level to rolling. There is a substantial slope along the Betsy River corridor.

Ownership Patterns, Development, and Land Use in and Around the Compartment:

The compartment is almost entirely all state owned except for a few private parcels along the Betsy River. The land adjacent to the compartment is all under state ownership. Land use in and around the compartment is primarily for recreational opportunities. Hunting, fishing, ORV'ing, hiking and berry picking all occur throughout the area. Development in the area is minimal with the private parcels consisting of small camps and seasonal usage. Some of the parcels are being sub-divided up into smaller parcels, resulting in a slight increase in recreational use of the area. Timber production is a major use of the compartment.

Unique Natural Features:

No Unique Natural Features known.

Archeological, Historical, and Cultural Features:

No Archeological, Historical, or Cultural Features known.

Special Management Designations or Considerations:

Management activities near the Betsy River will follow all BMP guidelines and any special considerations developed concerning the waterway. Some stands have suffered damage from Jack Pine Budworm outbreaks. Management of these stands should be a high priority before additional decline and mortality occurs. With the extent of the budworm infestation in the area, the possibility of additional healthy stands becoming affected by an outbreak is good.

Watershed and Fisheries Considerations:

The Betsy (Shelldrake) River which skirts the northern edge of the compartment is a designated trout stream downstream to the Widewaters. Brook trout are present in this portion of the river and does provide some fishing opportunities although limited due to access. To protect these areas in accordance with BMPs, a minimum 100-foot, plus 5 feet per 1% increase in slope, riparian management zone is recommended along the Betsy (Shelldrake) River.

Wildlife Habitat Considerations:

Compartment 55 lies in northern Chippewa county in Grand Marais Moraine Complex Management Area. The compartment is almost entirely jack pine with a few scattered stands of red pine and lowland conifer present. The Betsy River borders most of the northern and the eastern edge of the compartment. Pre-settlement data are consistent with current vegetation patterns. In a predominantly pine forested ecosystem, maintaining a variety of age and size classes and maintaining as much species and structural diversity as possible in managed stands will be important to achieving wildlife objectives. Retaining soft and hard mast producing species and red and white pine in jack pine final harvests will provide food sources, nest and den trees, and improve stand diversity. Forested corridors should be maintained to facilitate ease of movement between upland and lowland areas. Wildlife species potentially using this compartment include white-tailed deer, snowshoe hare, spruce grouse, black bear, gray wolves, and moose.

Mineral Resource and Development Concerns and/or Restrictions

Surface sediments consist of lacustrine (lake) sand and gravel. There is insufficient data to determine the glacial drift thickness. The Precambrian Jacobsville Sandstone subcrops below the glacial drift. The Jacobsville was used as a building stone in the past. No known potential exists for commercial oil & gas production in this part of the state, and there is no known potential for occurrences of commercial deposits of metallic or critical minerals in this area. No active sand/gravel pits are known to exist in the area. There may be some potential for sand (and perhaps minor amounts of gravel) within the compartment on the uplands, but the compartment might be too far from populated areas (commercial markets) for any aggregate resources present to have much economic value beyond limited use by the county road commission, logging companies, or DNR for local road maintenance. No current State mineral leasing activity exists in the area.

Vehicle Access:

Access to the compartment can be gained by the Widewaters Road. This is a good dirt/sand road. There are several two track/sand roads branching off of the Widewaters Road which provide ample access to all portions of the compartment. The roads in this area can become difficult to pass during long dry stretches.

Survey Needs:

There are no survey needs for management activities in the compartment.

Recreational Facilities and Opportunities:

There are no established recreational facilities within the compartment. Recreational opportunities within the area would include hunting, fishing, hiking, ORV use, berry picking, wildlife viewing.

Fire Protection:

Compartment is in the Whitefish Zone Dispatch Area. Response time and Jack Pine cover type lends itself for potentially large fires. Access is good because of the drier sandy ground. Risk to private property would be high.

Additional Compartment Information:

The following reports from the Inventory are attached:

- Total Acres by Cover Type and Age Class**
- Cover Type by Harvest Method**
- Proposed Treatments – No Limiting Factors**
- Proposed Treatments – With Limiting Factors**
- Stand Details (Forested and Nonforested)**
- Dedicated and Proposed Special Conservation Areas**
- Site Condition Details**

The following information is displayed, where pertinent, on the attached compartment maps:

- Base feature information, stand boundaries, cover types, and numbers**
- Proposed treatments**
- Site condition boundaries**
- Details on the road access system**

Cover Type & Treatments Map

Compartment: 42055
T50N, R6W, Sec: 7, 17, 18
County: Chippewa
Unit: Newberry
Mgmt. Area: Grand Marais Moraine Complex
YOE: 2026
Acres: 2,682 GIS Calculated
Examiner: Anthony Ciaramitaro
Date Exported: 6/24/2025
Map Phase: Post Review

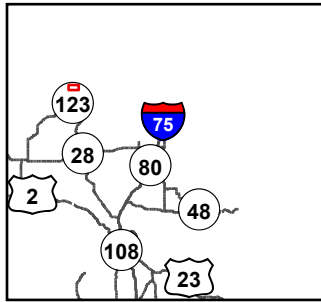

0 0.5 1 Miles

- Remonumented Section Corners
- Survey Grade Corners
- Cabin
- Berms
- Gate
- Designated Snowmobile Trails

- DNR - Primary Forest Road
- DNR - Secondary Forest Road
- DNR - Forest Access Route
- County - Dirt Road (Seasonal)
- Private - Dirt / Gravel Road
- Perennial River
- Lakes and Rivers

- Counties
- Compartment Boundary
- Clearcut
- Shelterwood
- Thinning
- Monitoring - Regeneration
- Treatments with Site Conditions

- 421 - Planted Pines
- 422 - Natural Pines
- 429 - Mixed Upland Conifers
- 500 - Water
- 612 - Lowland Coniferous Forest
- 622 - Lowland Shrub

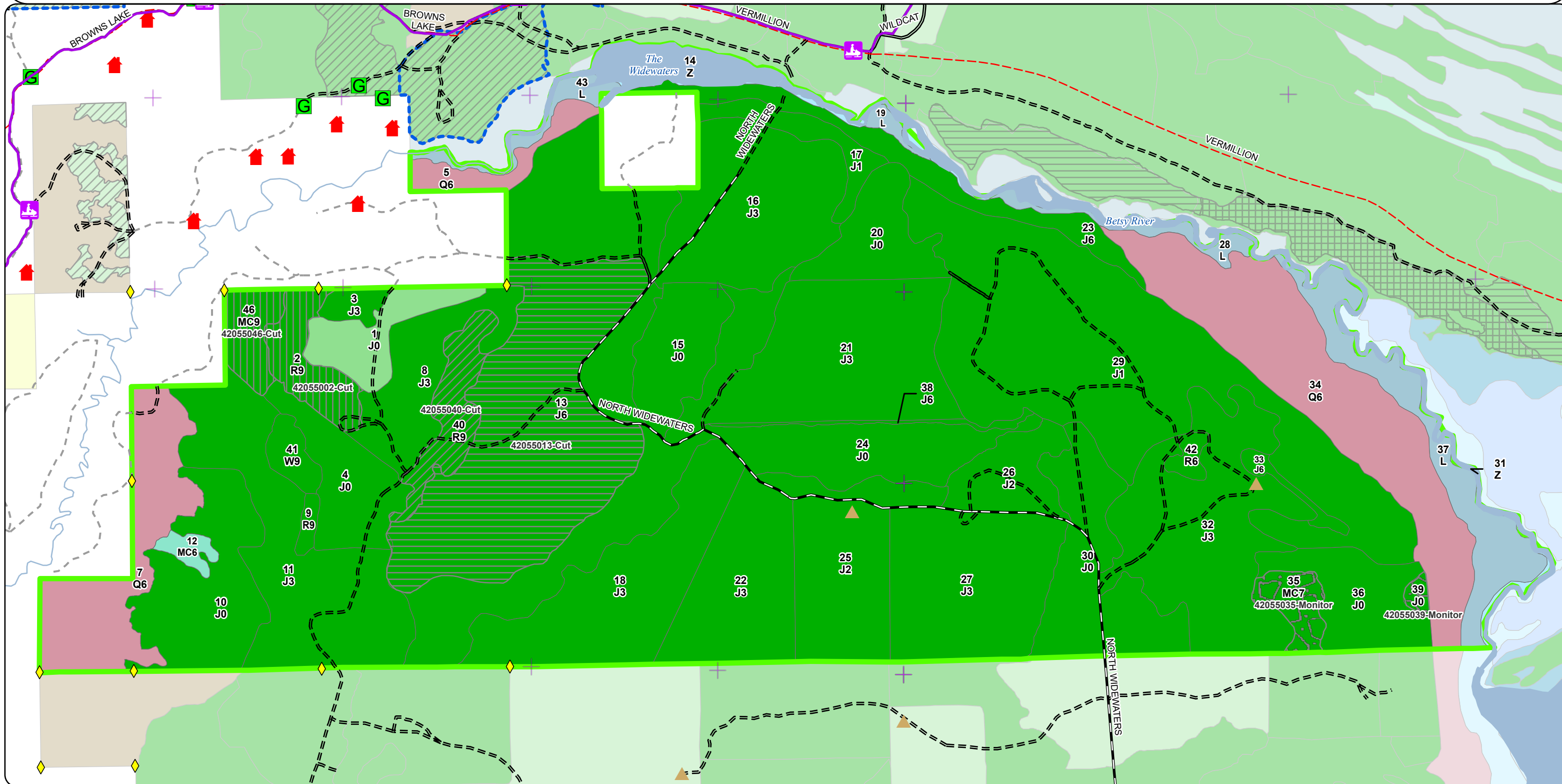

Stand Boundary Map

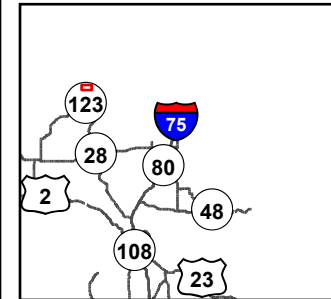

Compartment: 42055
T50N, R6W, Sec: 7, 17, 18
County: Chippewa
Unit: Newberry
Mgmt. Area: Grand Marais Moraine Complex
YOE: 2026
Acres: 2,682 GIS Calculated
Examiner: Anthony Ciaramitaro
Date Exported: 6/24/2025
Map Phase: Post Review

0 0.5 1 Miles

- Remonumented Section Corners
- Survey Grade Corners
- Cabin
- Berms
- Gate

- Designated Snowmobile Trails
- DNR - Primary Forest Road
- DNR - Secondary Forest Road
- DNR - Forest Access Route
- County - Dirt Road (Seasonal)

- Private - Dirt / Gravel Road
- Perennial River
- Lakes and Rivers
- Counties
- Compartment Boundary
- 421 - Planted Pines

- 422 - Natural Pines
- 429 - Mixed Upland Conifers
- 500 - Water
- 612 - Lowland Coniferous Forest
- 622 - Lowland Shrub

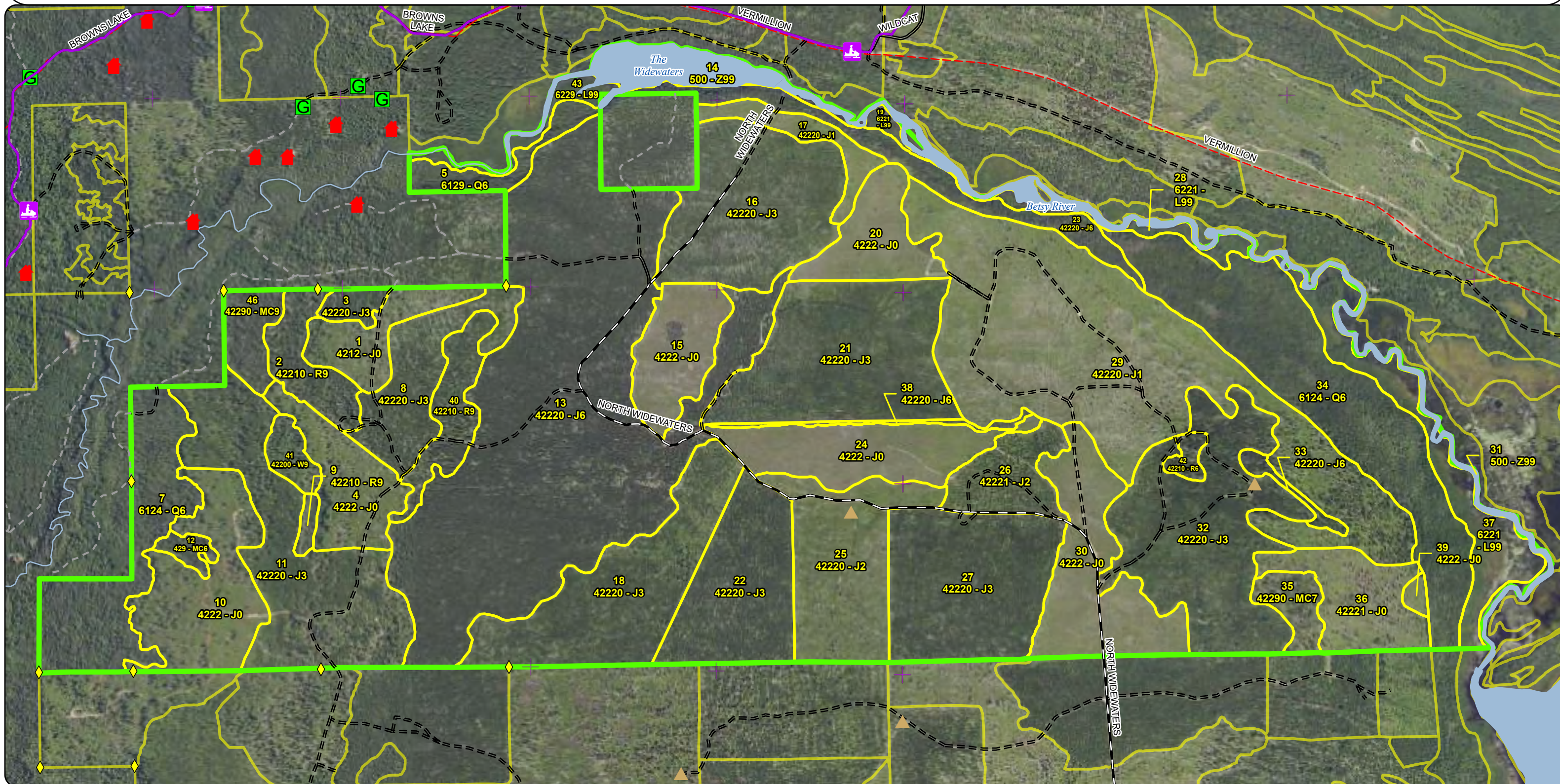

Special Conservation Areas
& Site Conditions Map

Compartment: 42055
T50N, R6W, Sec: 7, 17, 18
County: Chippewa
Unit: Newberry
Mgmt. Area: Grand Marais Moraine
Complex
YOE: 2026
Acres: 2,682 GIS Calculated
Examiner: Anthony Ciaramitaro
Date Exported: 6/24/2025
Map Phase: Post Review

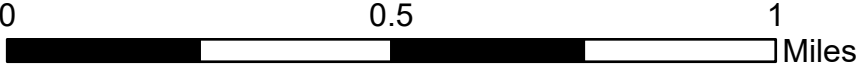
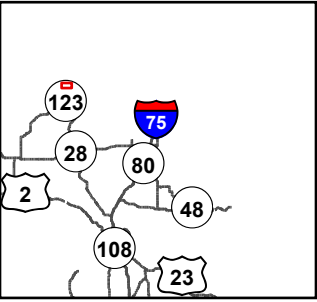

- | | | | | | |
|---|------------------------------|-------|-------------------------------|---|-----------------------------------|
| + | Remonumented Section Corners | — | DNR - Primary Forest Road | ⬜ | Counties |
| ◆ | Survey Grade Corners | — | DNR - Secondary Forest Road | ⬜ | Compartment Boundary |
| 🏠 | Cabin | == | DNR - Forest Access Route | ⬜ | Stand Boundaries |
| ▲ | Berms | - - - | County - Dirt Road (Seasonal) | 🔴 | Ecological Reference Areas |
| 🟢 | Gate | - - - | Private - Dirt / Gravel Road | 🌊 | Cold Water Streams |
| — | Designated Snowmobile Trails | — | Perennial River | 🟡 | High Priority Trout Stream Buffer |
| | | — | Lakes and Rivers | | |

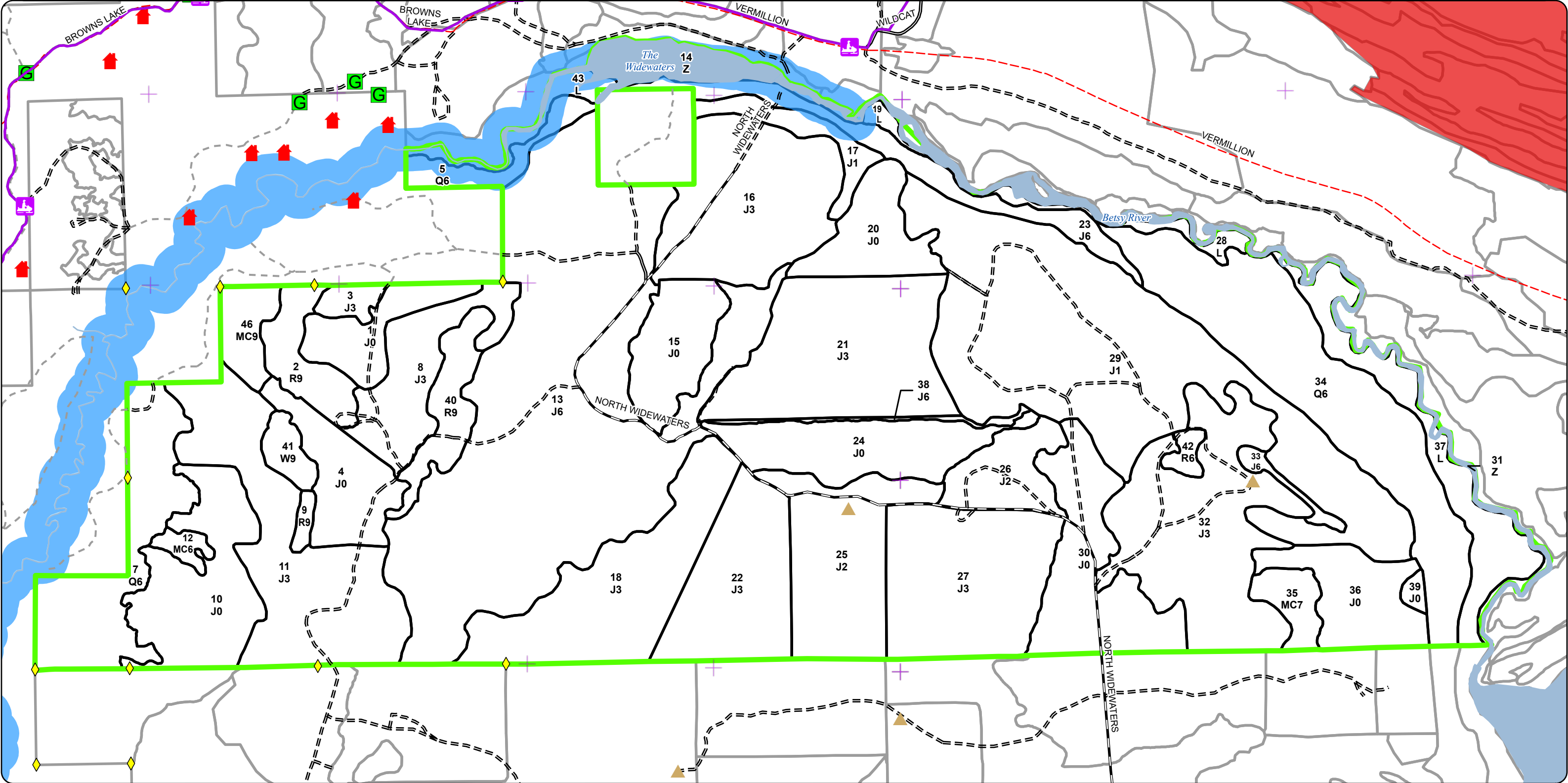

Report 1 – Total Acres by Cover Type and Age Class

Newberry Mgt. Unit

Compartment 55

Year of Entry 2026

Anthony Ciaramitaro: Examiner

Age Class

	Non-Forest	0-9	10-19	20-29	30-39	40-49	50-59	60-69	70-79	80-89	90-99	100-109	110-119	120-129	130-139	140-149	150+	Uneven-Aged	Total
Jack Pine	435	0	392	573	308	400	0	0	0	6	0	48	0	0	0	0	0	0	2161
Lowland Conifers	0	0	0	0	0	0	0	0	0	0	81	176	0	0	0	0	0	0	257
Lowland Shrub	89	0	0	0	0	0	0	0	0	0	0	0	0	0	0	0	0	0	89
Natural Mixed Pines	0	0	0	0	0	0	0	0	0	20	0	0	17	0	0	0	0	0	37
Red Pine	0	0	0	0	0	0	0	0	0	0	6	29	4	0	0	0	0	31	70
Upland Conifers	0	0	0	0	0	0	0	0	0	0	7	0	0	0	0	0	0	0	7
Water	49	0	0	0	0	0	0	0	0	0	0	0	0	0	0	0	0	0	49
White Pine	0	0	0	0	0	0	0	0	12	0	0	0	0	0	0	0	0	0	12
Total	573	0	392	573	308	400	0	0	12	26	94	253	21	0	0	0	0	31	2682

Report 2 – Treatment Summary

Newberry Mgt. Unit
Year of Entry: 2026

Acres of Harvest

Compartment 55
Total Compartment Acres: 2,682

Commercial Harvest - 285
Harvests with Site Condition - 0
Next Step Harvest - 0
Habitat Cut - 0

Cover Type by Harvest Method

	Clearcut	Selection	Patch Clearcut	Seed Tree	Shelterwood	Thinning	Oversory Removal	Salvage	Other	Total Acres
Jack Pine	205	0	0	0	0	0	0	0	0	205
Natural Mixed Pines	0	0	0	0	20	0	0	0	0	20
Red Pine	0	0	0	0	29	31	0	0	0	60
Total	205	0	0	0	50	31	0	0	0	285

Proposed and Next Step Treatments by Method

	Harvest	Site Prep	Planting	Seeding	Burning	Pesticide	Monitoring	Other	Non-Forest Mgt.	Total Acres
Current	285	0	0	0	0	0	20	0	0	305
Total	285	0	0	0	0	0	20	0	0	305

S
t
a
n
d

Treatment Name	Acres	Stand CoverType	Size Density	Stand Age	BA Range	Treatment Type	Treatment Method	Cover Type Objective	Age Structure	Habitat Cut
----------------	-------	-----------------	--------------	-----------	----------	----------------	------------------	----------------------	---------------	-------------

Approved Treatments:

46	42055046-Cut	20.2	42290 - Natural Mixed Pine	9	87	111-140	Harvest	Shelterwood	42290 - Natural Mixed Pine	Cutting Record	No
<u>Prescription</u> Shelterwood with retention. Follow natural pine guidance - variable retention thinning. Remove all jack pine and all spruce, this should create some clear-cut gaps, if not, add them where necessary. Mark through remaining stand to reach retention goal. Overall retention should be about 30-50 BA of red and white pine. Attempt to protect pine regeneration wherever possible. Retain birch and oak for as well as soft snags for wildlife benefit. Place area retention pocket in NW corner where topography dictates. <u>Specs:</u> <u>Next Step</u> <u>Treatments:</u> <u>Acceptable</u> Red Pine, White Pine, jack pine <u>Regen:</u> <u>Other</u> Objective is to grow the second age class of mixed r/w pine. Removal of overstory will be required later on. Attempt to protect regeneration wherever possible. Mark to retain or spec larger diameter retention only. Spec jack, spruce. <u>Comment:</u> <u>Site Condition:</u> <u>Proposed Start Date:</u> 10/01/2025											
40	42055040-Cut	30.9	42210 - Natural Red Pine	9	95	111-140	Harvest	Thinning	42210 - Natural Red Pine	Current	No
<u>Prescription</u> Crown thinning to promote existing regeneration. Mark to cut, focusing on removing large canopy trees where existing regeneration would benefit. In other areas mark down to 50-70 BA where appropriate removing log size trees. Attempt to maintain un-even age class and protect existing regeneration. Follow natural pine guidance. Retain oak if present for structural diversity and wildlife food production. Retain two 16 inch + white pine per acre for bear escape trees. Do not cut legacy trees if present. <u>Specs:</u> <u>Next Step</u> <u>Treatments:</u> <u>Acceptable</u> Red and white pine <u>Regen:</u> <u>Other</u> Un-even age class stand, BA and density will vary in marking and cruising. <u>Comment:</u> <u>Site Condition:</u> <u>Proposed Start Date:</u> 10/01/2025											
39	42055039-Monitor	3.3	4222 - Natural Jack Pine	0	2	Immature	Monitoring	Monitoring - Regeneration	429 - Mixed Upland Conifers	Planting Record	No
<u>Prescription</u> Monitor natural regen <u>Specs:</u> <u>Next Step</u> <u>Treatments:</u> <u>Acceptable</u> jack, red, white pine and other mixed deciduous found in adjacent stands <u>Regen:</u> <u>Other</u> <u>Comment:</u> <u>Site Condition:</u> <u>Proposed Start Date:</u> 10/01/2025											

S
t
a
n
d

	Treatment Name	Acres	Stand CoverType	Size Density	Stand Age	BA Range	Treatment Type	Treatment Method	Cover Type Objective	Age Structure	Habitat Cut
35	42055035-Monitor	16.8	42290 - Natural Mixed Pine	7	116	1-50	Monitoring	Monitoring - Regeneration	42260 - Natural Pine, Mixed Deciduous	Cutting Record	No
<u>Prescription</u> Monitor for natural regeneration of Jack, Red & White pine. mixed deciduous <u>Specs:</u> <u>Next Step</u> <u>Treatments:</u> <u>Acceptable</u> Species already present. Jack Pine, Red Pine & White Pine. Red maple, birch, oak. <u>Regen:</u> <u>Other</u> High residual BA from previous harvest may allow for associated conifer (balsam/spruce) and deciduous (birch / maple) to see some regen <u>Comment:</u> as well. <u>Site Condition:</u> <u>Proposed Start Date:</u> 10/01/2024											
13	42055013-Cut	204.7	42220 - Natural Jack Pine	6	47	81-110	Harvest	Clearcut	4222 - Natural Jack Pine	Planting Record	No
<u>Prescription</u> Clearcut approximately 200 acres down to, two inch spec for kirtland's warbler management. Retain all red pine over 10 inches. Retain any <u>Specs:</u> non pine species for diversity and wildlife management. Harvest retention will be included in the remainder of the stand. Use road to buffer clearcut to the east for green up if necessary. Southern and northern boundary may change. Acreage may change up to (+/-) 10% due to harvest line delineation. <u>Next Step</u> <u>Treatments:</u> <u>Acceptable</u> Jack Pine & Red Pine <u>Regen:</u> <u>Other</u> Stand will be divided into several smaller stands by the cutting to promote age class diversity and reduce possible, future, forest health <u>Comment:</u> impacts. Rx burn or scarify following harvest to promote natural regen. Use necessary KW specs if appropriate. <u>Site Condition:</u> <u>Proposed Start Date:</u> 10/01/2025											
2	42055002-Cut	29.4	42210 - Natural Red Pine	9	106	81-110	Harvest	Shelterwood	42210 - Natural Red Pine	Cutting Record	No
<u>Prescription</u> Follow natural pine guidance by leaving at least one area of retention and several clear cut gaps then making through remaining stand to <u>Specs:</u> reach average BA goal. Overall retention should be about 30-50 BA of red pine that includes some large diameter white pine where present. Retain legacy trees if present. Protect regeneration and second age class of red pine wherever possible. Leave any non-red pine for species and structural diversity. <u>Next Step</u> <u>Treatments:</u> <u>Acceptable</u> Red Pine, White Pine <u>Regen:</u> <u>Other</u> <u>Comment:</u> <u>Site Condition:</u> <u>Proposed Start Date:</u> 10/01/2025											

Total Treatment 305.3
Acreage Proposed:

Report 4 – Site Conditions

Newberry Mgt. Unit
Anthony Ciaramitaro: Examiner

Compartment: 55
Year of Entry: 2026



Availability for Management

Total Acres Acres Available Acres With Condition Acres Not Available

Dominant Site Conditions

5C 2H 3J 5E

2161	2108	0	53	Jack Pine			41	12
257	81	0	176	Lowland Conifers		19	156	
89	89	0	0	Lowland Shrub				
37	37	0	0	Natural Mixed Pines				
71	65	6	0	Red Pine	6			
7	0	0	7	Upland Conifers				7
49	49	0	0	Water				
12	0	12	0	White Pine	12			
2,682	2,428	18	236	Total Forested Acres	18	19	198	19
	91%	1%	9%	Relative Percent				

**Due to limitations in the current Site Conditions Analysis tool, all nonforested acres are considered available. Future development will enable analysis of nonforested types.*

Site No.	Dominant Site Cond	Availability	Dominant Site Condition	Acres	Other Site Condition	Other Site Condition	Other Site Condition	Other Site Condition
1	Unavailable	5E: Long-Term Retention	6	Unspecified	Unspecified	Unspecified	Unspecified	Unspecified
Comments:								
2	Unavailable	5E: Long-Term Retention	7	Unspecified	Unspecified	Unspecified	Unspecified	Unspecified
Comments:								
3	Unavailable	3J: Water quality/BMPs (stream, river, or lake)	41	Unspecified	Unspecified	Unspecified	Unspecified	Unspecified
Comments:								

Report 4 – Site Conditions

Newberry Mgt. Unit
Anthony Ciaramitaro: Examiner

Compartment: 55
Year of Entry: 2026



4	Unavailable	3J: Water quality/BMPs (stream, river, or lake)	156	Unspecified	Unspecified	Unspecified	Unspecified
Comments:							
5	Unavailable	5E: Long-Term Retention	1	Unspecified	Unspecified	Unspecified	Unspecified
Comments:							
6	Unavailable	5E: Long-Term Retention	1	Unspecified	Unspecified	Unspecified	Unspecified
Comments:							
7	Unavailable	5E: Long-Term Retention	7	Unspecified	Unspecified	Unspecified	Unspecified
Comments:							
9	Available	5C: Delay treatment for age/size class diversity or exceptional site quality	6	Unspecified	Unspecified	Unspecified	Unspecified
Comments: Small size and low BA, delay treatment.							
10	Unavailable	2H: Blocked by physical obstacle (e.g. upland stand in a lowland area)	19	Unspecified	Unspecified	Unspecified	Unspecified
Comments:							

Report 4 – Site Conditions

Newberry Mgt. Unit

Anthony Ciaramitaro: Examiner

Compartment: 55

Year of Entry: 2026



11	Available	5C: Delay treatment for age/size class diversity or exceptional site quality	12	Unspecified	Unspecified	Unspecified	Unspecified
----	-----------	--	----	-------------	-------------	-------------	-------------

Comments:

Mgt. Unit

Compartment: #Type!

Year of Entry:

Report 5 – PROPOSED SPECIAL CONSERVATION AREA* (SCA) DETAILS

* This is a partial list of SCAs for this compartment. Not included are those areas identified under other Department initiatives (Natural Rivers, Deer Wintering Areas, etc.). Those will be identified in separate, future map and report products.

SCA Name	SCA Category	Detail Type	Recommendation	Acres
----------	--------------	-------------	----------------	-------

Comments

Stand	Level 4 Cover Type	Size Density	Acres	Stand Age	BA Range	Managed Site	General Comments
1	4212 - Planted Jack Pine	Unspecified	32.0	2	Immature		<p>Stand final harvested as sale #013-06-01, Compartment 55 Jack Pine. Completed 05/13/10. Regeneration work yet to be done as of 12/03/10. Regeneration check needed in 2014. FTP #42-671 completed 8/29/2011.</p> <p>Regeneration check in 2014 showed stand to be fully stocked, 660-700 trees per acre.</p> <p>11/23 Previous stand inventories are adequate. Jack pine regeneration reaching approximately 10 feet in height. Residual red pine, white pine, black spruce, and red maple added to canopy.</p>
2	42210 - Natural Red Pine	Sawtimber Well	29.4	106	81-110	N/A	<p>Stand was harvested as sale #005-96-01. Completed in fall of 1997. This portion of the harvest had significant red pine residual so separated it out as a new stand.</p> <p>11/23 Previous stand inventory is adequate. Monoculture, red pine overstory showing low regeneration levels. Variable species in sub canopy along with some red pine. No record of residual pine in sale #005-96-01.</p>
3	42220 - Natural Jack Pine	Sapling Well	8.7	26	Immature	N/A	<p>Stand harvested as sale #005-96-01. Completed in 1997. Scarification completed 6/1998. Stocking survey 5/15/2003 - 959 trees/acre. Good regeneration of jack pine. Scattered red and white pine residual.</p> <p>11/23 Residual jack pine growing well and stand is dense. Signs of white and red pine regeneration in low densities throughout.</p>
4	4222 - Natural Jack Pine	Unspecified	45.4	2	Immature		<p>Stand final harvested as sale #013-06-01, Compartment 55 Jack Pine. Completed 05/13/10. Regeneration work yet to be done as of 12/03/10. Regeneration check needed in 2014. FTP #42-671 completed 8/29/2011. Regeneration check in 2014 showed stand to be fully stocked, 660-700 trees per acre. 11/23 Natural jack pine regeneration growing well. Stand is adequately stocked and contains residual red oak and red pine from previous harvest.</p>
5	6129 - Mixed Coniferous Lowland Forest	Poletimber Well	19.4	108	51-80	N/A	<p>Treed floodplain on the river, including the "shelf". Highly diverse in species composition but low productivity due to saturated soils and blocked by the steep shelf.</p>

Stand	Level 4 Cover Type	Size Density	Acres	Stand Age	BA Range	Managed Site	General Comments			
7	6124 - Lowland Spruce-Fir	Poletimber Well	81.4	97	81-110	N/A	Mixed stand with thick understory in most areas. Fairly low quality stand. Small diameter red maple. Larger spruce and white pine. White birch in wetter areas, showing substantial mortality. Jack pine mixed in mainly along eastern stand edge. Good component of balsam. A few areas of blowdown.			
Canopy Species		% Cover	Size Class	DBH	Age	Sub-Canopy Species	Density	Avg. Height	Size	11/23 Stand merged with low area to the west. Stands were similar with a major component of black spruce and red maple with large diameter / dominate red and white pine. Stand is more deciduous in norther portion. Spruce and pine are in decline and have die back / dead and broken tops.
Red Pine		10		15		Balsam Fir	High	Variable	Variable	
White Spruce		5		12		Black Spruce	Low	10 - 20 feet	10 - 20 feet	
Black Spruce		40	Seedling	8	97	Red Maple	Medium	10 - 20 feet	10 - 20 feet	
White Pine		5		12						
Jack Pine		5	Seedling	8						
Balsam Fir		5	Seedling	7						
Red Maple		25		9	96					
Paper Birch		5	Seedling	8						
8	42220 - Natural Jack Pine	Sapling Well	53.6	25	Immature	N/A	Harvested as sale #006-96-01. Completed in 1999. No records of scarification, regenerating naturally. Thicker regeneration in pockets. Good component of residual mature red pine throughout the stand. Jack pine regeneration averaging 10 ft tall.			
Canopy Species		% Cover	Size Class	DBH	Age	Sub-Canopy Species	Density	Avg. Height	Size	11/23 .Previous stand inventory is adequate. updated ages and diameters. added component of white pine in the overstory as well. As scattered, spruce. also red white and Jack pine saplings in the sub canopy.
Red Pine		15		14		Red Pine	Low	< 5 feet	< 5 feet	
Black Spruce		1	Pole	2		White Pine	Low	< 5 feet	< 5 feet	
White Pine		5		16		Jack Pine	High	< 5 feet	< 5 feet	
Jack Pine		79	Log	3	25					
9	42210 - Natural Red Pine	Sawtimber Well	4.3	111	111-140	N/A	Small acreage stand of mature red pine, with jack pine, white pine and spruce. Surrounded by young jack pine. Some jack pine removed as part of sale #039-96-01.			
Canopy Species		% Cover	Size Class	DBH	Age	Sub-Canopy Species	Density	Avg. Height	Size	11/23 Previous inventory adequate to depict stand. No pine regen found, mainly spruce coming back in canopy gaps. Variable topography with pits containing Labrador tea and black spruce.
Red Pine		80		13	111	Black Spruce	Low	Variable	Variable	
White Pine		10		12		Red Maple	Low	10 - 20 feet	10 - 20 feet	
Jack Pine		5	Seedling	9		Balsam Fir	Medium	Variable	Variable	
Black Spruce		5	Seedling	8		White Pine	Low	Variable	Variable	
10	4222 - Natural Jack Pine	Unspecified	79.0	2	Unspecified		Nice, tall, mature jack pine. Showing some signs of mortality. Black spruce component. Component of red pine and white pine as well. More of a pure jack pine stand in eastern part of the stand. Understory is thick in areas, balsam, spruce and red maple 10-20 ft tall. Scattered aspen and white birch in western portion. Units 1-3 of Snag It Pine 42-19-14. Unit 2 scarified in 2017. Units 1 & 3 scarified fall 2018. FTP 42-870.			
Sub-Canopy Species		Density	Avg. Height	Size	Regen check 10/22. Some conifer coming back, but a lot of red maple and aspen coming in. Monitor again to give the jack pine another year to grow. Possible change to m.o. to upland mixed for next years regen check.					
Red Pine		Low	>20 feet	>20 feet						
White Pine		Low	>20 feet	>20 feet						
Jack Pine		Low	5 - 10 feet	5 - 10 feet						
Jack Pine		Low	< 5 feet	< 5 feet						
Black Spruce		Medium	Variable	Variable	11/23 Spur road was put in to access stand and was bermed, but berm has been trampled over and opened up again. Regen check for natural jack pine with good component of black spruce red Maple paper Birch seedlings. Passed regen check ~950 tpa jp in patches. Long term retention patch in center of stand from previous harvest.					

Stand	Level 4 Cover Type	Size Density			Acres	Stand Age	BA Range	Managed Site	General Comments																																																												
11	42220 - Natural Jack Pine	Sapling Well			126.5	22	Immature	N/A	Harvested in 1999 and 2000 as sale #039-96-01. Northern 2/3 of stand cut in 1999. Stand was scarified in 2004 (FTP#42-473). Good component of residual mature red pine throughout the stand. Northern 2/3 of the stand was planted through (jack pine). Road running north through the stand is growing closed. 11/23 Previous inventory adequate to depict stand.Road is still walkable and growing in. beginning to reach Pole size class throughout. Mature over story, red and white pines approximately 20 inch.																																																												
<table><tr><th>Canopy Species</th><th>% Cover</th><th>Size Class</th><th>DBH</th><th>Age</th></tr><tr><td>Red Maple</td><td>5</td><td>Log</td><td>3</td><td></td></tr><tr><td>White Pine</td><td>5</td><td>Log</td><td>4</td><td></td></tr><tr><td>White Pine</td><td>10</td><td></td><td>18</td><td></td></tr><tr><td>Jack Pine</td><td>60</td><td>Log</td><td>4</td><td>22</td></tr><tr><td>Red Pine</td><td>5</td><td>Log</td><td>4</td><td></td></tr><tr><td>Red Pine</td><td>15</td><td></td><td>18</td><td></td></tr></table>					Canopy Species	% Cover	Size Class	DBH		Age	Red Maple	5	Log	3		White Pine	5	Log	4		White Pine	10		18		Jack Pine	60	Log	4	22	Red Pine	5	Log	4		Red Pine	15		18		<table><tr><th>Sub-Canopy Species</th><th>Density</th><th>Avg. Height</th><th>Size</th></tr><tr><td>Red Pine</td><td>Medium</td><td>< 5 feet</td><td>< 5 feet</td></tr><tr><td>White Pine</td><td>Medium</td><td>< 5 feet</td><td>< 5 feet</td></tr><tr><td>Jack Pine</td><td>High</td><td>< 5 feet</td><td>< 5 feet</td></tr></table>				Sub-Canopy Species	Density	Avg. Height	Size	Red Pine	Medium	< 5 feet	< 5 feet	White Pine	Medium	< 5 feet	< 5 feet	Jack Pine	High	< 5 feet	< 5 feet									
Canopy Species	% Cover	Size Class	DBH	Age																																																																	
Red Maple	5	Log	3																																																																		
White Pine	5	Log	4																																																																		
White Pine	10		18																																																																		
Jack Pine	60	Log	4	22																																																																	
Red Pine	5	Log	4																																																																		
Red Pine	15		18																																																																		
Sub-Canopy Species	Density	Avg. Height	Size																																																																		
Red Pine	Medium	< 5 feet	< 5 feet																																																																		
White Pine	Medium	< 5 feet	< 5 feet																																																																		
Jack Pine	High	< 5 feet	< 5 feet																																																																		
12	429 - Mixed Upland Conifers	Poletimber Well			6.8	97	81-110	N/A	1/24 Imagery suggests this areas composition closely resembles that which was present in stand 10 to the immediate east. Split this "finger" from stand 7 to the west and site conditioned as long term retention. Units 1-3 of Snag It Pine 42-19-14. Unit 2 scarified in 2017. Units 1 & 3 scarified fall 2018. FTP 42-870. ixed stand with thick understory in most areas. Fairly low quality stand. Small diameter red maple. Larger spruce and white pine. White birch in wetter areas, showing substantial mortality. Jack pine mixed in mainly along eastern stand edge. Good component of balsam. A few areas of blowdown.																																																												
<table><tr><th>Canopy Species</th><th>% Cover</th><th>Size Class</th><th>DBH</th><th>Age</th></tr><tr><td>Balsam Fir</td><td>5</td><td>Seedling</td><td>7</td><td></td></tr><tr><td>White Pine</td><td>5</td><td></td><td>12</td><td></td></tr><tr><td>Jack Pine</td><td>5</td><td>Seedling</td><td>8</td><td></td></tr><tr><td>Red Pine</td><td>10</td><td></td><td>15</td><td></td></tr><tr><td>White Spruce</td><td>5</td><td></td><td>12</td><td></td></tr><tr><td>Black Spruce</td><td>40</td><td>Seedling</td><td>8</td><td>97</td></tr><tr><td>Red Maple</td><td>25</td><td></td><td>9</td><td>96</td></tr><tr><td>Paper Birch</td><td>5</td><td>Seedling</td><td>8</td><td></td></tr></table>					Canopy Species	% Cover	Size Class	DBH	Age	Balsam Fir	5	Seedling	7		White Pine	5		12		Jack Pine	5	Seedling	8		Red Pine	10		15		White Spruce	5		12		Black Spruce	40	Seedling	8	97	Red Maple	25		9	96	Paper Birch	5	Seedling	8		<table><tr><th>Sub-Canopy Species</th><th>Density</th><th>Avg. Height</th><th>Size</th></tr><tr><td>Red Maple</td><td>Medium</td><td>10 - 20 feet</td><td>10 - 20 feet</td></tr><tr><td>Black Spruce</td><td>Low</td><td>10 - 20 feet</td><td>10 - 20 feet</td></tr><tr><td>Balsam Fir</td><td>High</td><td>Variable</td><td>Variable</td></tr></table>				Sub-Canopy Species	Density	Avg. Height	Size	Red Maple	Medium	10 - 20 feet	10 - 20 feet	Black Spruce	Low	10 - 20 feet	10 - 20 feet	Balsam Fir	High	Variable	Variable
Canopy Species	% Cover	Size Class	DBH	Age																																																																	
Balsam Fir	5	Seedling	7																																																																		
White Pine	5		12																																																																		
Jack Pine	5	Seedling	8																																																																		
Red Pine	10		15																																																																		
White Spruce	5		12																																																																		
Black Spruce	40	Seedling	8	97																																																																	
Red Maple	25		9	96																																																																	
Paper Birch	5	Seedling	8																																																																		
Sub-Canopy Species	Density	Avg. Height	Size																																																																		
Red Maple	Medium	10 - 20 feet	10 - 20 feet																																																																		
Black Spruce	Low	10 - 20 feet	10 - 20 feet																																																																		
Balsam Fir	High	Variable	Variable																																																																		
13	42220 - Natural Jack Pine	Poletimber Well			400.2	47	81-110	N/A	Young jack pine stand, harvested in 1977-1978. Stand is transitioning from a sapling stand to a pole stand. Larger diameter red pine mainly in western portion of the stand. Dense stand. Minimal amount of budworm damage.																																																												
<table><tr><th>Canopy Species</th><th>% Cover</th><th>Size Class</th><th>DBH</th><th>Age</th></tr><tr><td>Red Pine</td><td>5</td><td></td><td>12</td><td></td></tr><tr><td>Jack Pine</td><td>95</td><td>Sapling</td><td>5</td><td>47</td></tr></table>					Canopy Species	% Cover	Size Class	DBH	Age	Red Pine	5		12		Jack Pine	95	Sapling	5	47	<table><tr><th>Sub-Canopy Species</th><th>Density</th><th>Avg. Height</th><th>Size</th></tr><tr><td>Balsam Fir</td><td>Low</td><td>Variable</td><td>Variable</td></tr><tr><td>Jack Pine</td><td>High</td><td>10 - 20 feet</td><td>10 - 20 feet</td></tr></table>				Sub-Canopy Species	Density	Avg. Height	Size	Balsam Fir	Low	Variable	Variable	Jack Pine	High	10 - 20 feet	10 - 20 feet																																		
Canopy Species	% Cover	Size Class	DBH	Age																																																																	
Red Pine	5		12																																																																		
Jack Pine	95	Sapling	5	47																																																																	
Sub-Canopy Species	Density	Avg. Height	Size																																																																		
Balsam Fir	Low	Variable	Variable																																																																		
Jack Pine	High	10 - 20 feet	10 - 20 feet																																																																		
14	500 - Water	Unspecified			31.1			No	The Widewaters																																																												
15	4222 - Natural Jack Pine	Unspecified			43.9	1			Monitor completed 11/23. ~100 TPA of natural jack pine with higher seedling densities in ground depressions. Stand harvested via clearcut with reserves: Way Up North Pine 42-11-16: TCR complete 8/26/2020.Stand scarified 7/27/2020. Monitoring in place.10/22 did not pass regen check, monitor, will likely pass next year11/23 regen checkNatural regen check autumn 2024, FRS contract. Natural jack pine. Target- 632 TPA avg height 1.3 ftNon-target - 9 TPA																																																												
					<table><tr><th>Sub-Canopy Species</th><th>Density</th><th>Avg. Height</th><th>Size</th></tr><tr><td>Jack Pine</td><td>Medium</td><td>< 5 feet</td><td>< 5 feet</td></tr></table>				Sub-Canopy Species	Density	Avg. Height	Size	Jack Pine	Medium	< 5 feet	< 5 feet																																																					
Sub-Canopy Species	Density	Avg. Height	Size																																																																		
Jack Pine	Medium	< 5 feet	< 5 feet																																																																		
16	42220 - Natural Jack Pine	Sapling Well			106.7	25	Immature	N/A	Harvested as sale #023-96-01. Completed 1999 (cut 1998 & 1999). Scarified in 5/99 and 7/2000. Regeneration survey in 2003 (1065 t/a). Good regeneration. Average height of 5-10 ft, thick regeneration throughout most of stand. 11/23 Previous inventory is adequate to depict stand. Ages and diameters have been updated. Dense JP regeneration throughout.																																																												
<table><tr><th>Canopy Species</th><th>% Cover</th><th>Size Class</th><th>DBH</th><th>Age</th></tr><tr><td>Jack Pine</td><td>100</td><td>Log</td><td>3</td><td>25</td></tr></table>					Canopy Species	% Cover	Size Class	DBH	Age	Jack Pine	100	Log	3	25																																																							
Canopy Species	% Cover	Size Class	DBH	Age																																																																	
Jack Pine	100	Log	3	25																																																																	

Stand	Level 4 Cover Type	Size Density	Acres	Stand Age	BA Range	Managed Site	General Comments																																										
17	42220 - Natural Jack Pine	Sapling Poor	20.9	14	81-110	N/A	Sale #: 42-008-06-01. Partially completed 7/20/2011. Sale completed 01/20/12. Scarification yet to be completed as of 01/27/12. Regeneration check needed in 2016.																																										
<table><tr><th>Canopy Species</th><th>% Cover</th><th>Size Class</th><th>DBH</th><th>Age</th></tr><tr><td>Red Pine</td><td>1</td><td></td><td>18</td><td></td></tr><tr><td>Paper Birch</td><td>1</td><td>Seedling</td><td>7</td><td></td></tr><tr><td>Jack Pine</td><td>98</td><td>Log</td><td>2</td><td>14</td></tr></table>								Canopy Species	% Cover	Size Class	DBH	Age	Red Pine	1		18		Paper Birch	1	Seedling	7		Jack Pine	98	Log	2	14																						
Canopy Species	% Cover	Size Class	DBH	Age																																													
Red Pine	1		18																																														
Paper Birch	1	Seedling	7																																														
Jack Pine	98	Log	2	14																																													
18	42220 - Natural Jack Pine	Sapling Well	107.0	25	Immature	N/A	Harvested as sale #008-96-01, completed 1999. Cut in 1998 and 1999. Scarified in 1999 and 2000. All fully stocked at time of regen check in May 2003. Better regeneration in the southern portion of the stand. Survey 5/20/2003 - 751 t/a and 685 t/a. FTP#42-453.																																										
<table><tr><th>Canopy Species</th><th>% Cover</th><th>Size Class</th><th>DBH</th><th>Age</th></tr><tr><td>Red Pine</td><td>1</td><td>Seedling</td><td>5</td><td></td></tr><tr><td>White Spruce</td><td>1</td><td>Seedling</td><td>5</td><td></td></tr><tr><td>White Pine</td><td>4</td><td>Seedling</td><td>9</td><td></td></tr><tr><td>Jack Pine</td><td>91</td><td>Log</td><td>4</td><td>25</td></tr><tr><td>Red Maple</td><td>3</td><td>Seedling</td><td>8</td><td></td></tr></table> <table><tr><th>Sub-Canopy Species</th><th>Density</th><th>Avg. Height</th><th>Size</th></tr><tr><td>White Pine</td><td>Low</td><td>5 - 10 feet</td><td>5 - 10 feet</td></tr><tr><td>Red Pine</td><td>Low</td><td>5 - 10 feet</td><td>5 - 10 feet</td></tr></table>								Canopy Species	% Cover	Size Class	DBH	Age	Red Pine	1	Seedling	5		White Spruce	1	Seedling	5		White Pine	4	Seedling	9		Jack Pine	91	Log	4	25	Red Maple	3	Seedling	8		Sub-Canopy Species	Density	Avg. Height	Size	White Pine	Low	5 - 10 feet	5 - 10 feet	Red Pine	Low	5 - 10 feet	5 - 10 feet
Canopy Species	% Cover	Size Class	DBH	Age																																													
Red Pine	1	Seedling	5																																														
White Spruce	1	Seedling	5																																														
White Pine	4	Seedling	9																																														
Jack Pine	91	Log	4	25																																													
Red Maple	3	Seedling	8																																														
Sub-Canopy Species	Density	Avg. Height	Size																																														
White Pine	Low	5 - 10 feet	5 - 10 feet																																														
Red Pine	Low	5 - 10 feet	5 - 10 feet																																														
2014 - jack pine regeneration is 5-10 ft tall on average. Northeastern corner of the stand has slightly more sparse regeneration.																																																	
11/23 Previous inventory is adequate. Stand is showing good growth overall. Jack pine average height approaching 25 feet and entering pole class size. There are scattered red and white pine throughout the stand as well as some spruce.																																																	
19	6221 - Fen	Unspecifed	3.9			No	Fen of the Shelldrake River.																																										
20	4222 - Natural Jack Pine	Unspecifed	40.6	1			Stand harvested via cleacut with retention: Way Up North Pine - 42-11-16. TCR completed 8/26/20. Stand scarified 7/28/2020. Monitoring in place. 10/22 did not pass regen check, monitor, will likely pass next year. Natural regen check autumn 2024, FRS contract. Natural jack pine. Target- 1530 TPA avg height 1.3 ft Non-target - 330 TPA																																										
<table><tr><th>Sub-Canopy Species</th><th>Density</th><th>Avg. Height</th><th>Size</th></tr><tr><td>Jack Pine</td><td>Low</td><td>< 5 feet</td><td>< 5 feet</td></tr><tr><td>Paper Birch</td><td>Trace</td><td>>20 feet</td><td>>20 feet</td></tr></table>								Sub-Canopy Species	Density	Avg. Height	Size	Jack Pine	Low	< 5 feet	< 5 feet	Paper Birch	Trace	>20 feet	>20 feet																														
Sub-Canopy Species	Density	Avg. Height	Size																																														
Jack Pine	Low	< 5 feet	< 5 feet																																														
Paper Birch	Trace	>20 feet	>20 feet																																														
21	42220 - Natural Jack Pine	Sapling Well	122.3	30	Immature	N/A	11/3/23																																										
Overall DBH and age updated via cutting record. Possible forest health concern for pine gall rust. Moderate to high densities through stand. Pure jack pine stand.																																																	
Stand harvested as sale #37-88-01. Completed in 1994. Scarified spring of 1995. Pretty uniform regeneration throughout the stand. Regeneration is slightly thicker and taller along the road through the stand. Machine planted in May 2000 (FTP#42-378)																																																	
<table><tr><th>Canopy Species</th><th>% Cover</th><th>Size Class</th><th>DBH</th><th>Age</th></tr><tr><td>Jack Pine</td><td>100</td><td>Log</td><td>4</td><td>30</td></tr></table> <table><tr><th>Sub-Canopy Species</th><th>Density</th><th>Avg. Height</th><th>Size</th></tr><tr><td>Blueberry/Bilberry/Cranberry</td><td>High</td><td>< 5 feet</td><td>< 5 feet</td></tr><tr><td>Bracken Fern</td><td>High</td><td>Not Applicable</td><td>Not Applicable</td></tr></table>								Canopy Species	% Cover	Size Class	DBH	Age	Jack Pine	100	Log	4	30	Sub-Canopy Species	Density	Avg. Height	Size	Blueberry/Bilberry/Cranberry	High	< 5 feet	< 5 feet	Bracken Fern	High	Not Applicable	Not Applicable																				
Canopy Species	% Cover	Size Class	DBH	Age																																													
Jack Pine	100	Log	4	30																																													
Sub-Canopy Species	Density	Avg. Height	Size																																														
Blueberry/Bilberry/Cranberry	High	< 5 feet	< 5 feet																																														
Bracken Fern	High	Not Applicable	Not Applicable																																														
22	42220 - Natural Jack Pine	Sapling Well	79.2	34	Immature	N/A	Stand was scarified in July 1991. Regeneration check done in fall 1994. Good regeneration, 15-20 ft tall.																																										
<table><tr><th>Canopy Species</th><th>% Cover</th><th>Size Class</th><th>DBH</th><th>Age</th></tr><tr><td>Jack Pine</td><td>100</td><td>Log</td><td>4</td><td>34</td></tr></table> <table><tr><th>Sub-Canopy Species</th><th>Density</th><th>Avg. Height</th><th>Size</th></tr><tr><td>Jack Pine</td><td>Medium</td><td>5 - 10 feet</td><td>5 - 10 feet</td></tr></table>								Canopy Species	% Cover	Size Class	DBH	Age	Jack Pine	100	Log	4	34	Sub-Canopy Species	Density	Avg. Height	Size	Jack Pine	Medium	5 - 10 feet	5 - 10 feet																								
Canopy Species	% Cover	Size Class	DBH	Age																																													
Jack Pine	100	Log	4	34																																													
Sub-Canopy Species	Density	Avg. Height	Size																																														
Jack Pine	Medium	5 - 10 feet	5 - 10 feet																																														
11/23																																																	
Jack pine regeneration is looking well. Average height is approximately 30 feet and entering Pole class size.																																																	

Stand	Level 4 Cover Type	Size Density	Acres	Stand Age	BA Range	Managed Site	General Comments																																																			
23	42220 - Natural Jack Pine	Poletimber Well	41.1	103	111-140	N/A	Portion of the natural jack pine stand(s) that is located on the "steps" and slope down to the river. Some mortality due to budworm. Scattered limby jack pine with larger diameters. White birch in areas.																																																			
<table><tr><th>Canopy Species</th><th>% Cover</th><th>Size Class</th><th>DBH</th><th>Age</th></tr><tr><td>Red Pine</td><td>2</td><td>Seedling</td><td>8</td><td></td></tr><tr><td>Black Spruce</td><td>5</td><td>Seedling</td><td>8</td><td></td></tr><tr><td>White Pine</td><td>3</td><td></td><td>20</td><td></td></tr><tr><td>Jack Pine</td><td>80</td><td></td><td>9</td><td>103</td></tr><tr><td>Red Maple</td><td>5</td><td>Seedling</td><td>6</td><td></td></tr><tr><td>Paper Birch</td><td>5</td><td>Seedling</td><td>8</td><td></td></tr></table>			Canopy Species	% Cover	Size Class	DBH	Age	Red Pine	2	Seedling	8		Black Spruce	5	Seedling	8		White Pine	3		20		Jack Pine	80		9	103	Red Maple	5	Seedling	6		Paper Birch	5	Seedling	8		<table><tr><th>Sub-Canopy Species</th><th>Density</th><th>Avg. Height</th><th>Size</th></tr><tr><td>Jack Pine</td><td>Medium</td><td>10 - 20 feet</td><td>10 - 20 feet</td></tr><tr><td>Balsam Fir</td><td>Low</td><td>Variable</td><td>Variable</td></tr><tr><td>Red Maple</td><td>Low</td><td>Variable</td><td>Variable</td></tr></table>			Sub-Canopy Species	Density	Avg. Height	Size	Jack Pine	Medium	10 - 20 feet	10 - 20 feet	Balsam Fir	Low	Variable	Variable	Red Maple	Low	Variable	Variable	11/23 Previous stand inventory is adequate. High levels of diversity along the steep with notable components of red pine and red maple found throughout. Recommended as retention with possible site condition for steepness and water quality. Some super canopy white pine found in areas. Site conditioned j3.	
Canopy Species	% Cover	Size Class	DBH	Age																																																						
Red Pine	2	Seedling	8																																																							
Black Spruce	5	Seedling	8																																																							
White Pine	3		20																																																							
Jack Pine	80		9	103																																																						
Red Maple	5	Seedling	6																																																							
Paper Birch	5	Seedling	8																																																							
Sub-Canopy Species	Density	Avg. Height	Size																																																							
Jack Pine	Medium	10 - 20 feet	10 - 20 feet																																																							
Balsam Fir	Low	Variable	Variable																																																							
Red Maple	Low	Variable	Variable																																																							
24	4222 - Natural Jack Pine	Unspecified	62.8	1			Stand harvested via clearcut with retention: Way Up North Pine - 42-11-16. TCR Complete 8/26/2020.Half of the stand was scarified summer of 2019 and second half in summer of 2020. Monitoring in place.10/22 did not pass regen check, monitor, will likely pass next year11/23 Natural jackpine regeneration is still very low. On the Western portion of the stand. Eastern portion has more growth, but also lacks tree's per acre. Natural regen check autumn 2024, FRS contract. Natural jack pine. Target- 261 TPA avg height 1.6 ftNon-target - 287 TPAFailed- Plant recommended																																																			
			<table><tr><th>Sub-Canopy Species</th><th>Density</th><th>Avg. Height</th><th>Size</th></tr><tr><td>Jack Pine</td><td>Low</td><td>< 5 feet</td><td>< 5 feet</td></tr></table>			Sub-Canopy Species	Density	Avg. Height	Size	Jack Pine	Low	< 5 feet	< 5 feet																																													
Sub-Canopy Species	Density	Avg. Height	Size																																																							
Jack Pine	Low	< 5 feet	< 5 feet																																																							
25	42220 - Natural Jack Pine	Sapling Medium	85.0	17	Immature	N/A	Stand harvested as sale #012-06-01. Completed 1/31/2008. Scarification completed 10/15/08 (FTP42-672). Regeneration check needed by 2012. Summer 2012: JP=696, RP = 11, TPA = 707. Young jack pine stand. 3 ft tall on average. Red maple stump sprouts 5 ft tall. Road through stand has closed in with jack pine regeneration.																																																			
<table><tr><th>Canopy Species</th><th>% Cover</th><th>Size Class</th><th>DBH</th><th>Age</th></tr><tr><td>Red Pine</td><td>2</td><td></td><td>9</td><td></td></tr><tr><td>Jack Pine</td><td>90</td><td>Log</td><td>2</td><td>17</td></tr><tr><td>Red Maple</td><td>2</td><td>Log</td><td>2</td><td>17</td></tr><tr><td>Paper Birch</td><td>6</td><td>Seedling</td><td>7</td><td></td></tr></table>			Canopy Species	% Cover	Size Class	DBH	Age	Red Pine	2		9		Jack Pine	90	Log	2	17	Red Maple	2	Log	2	17	Paper Birch	6	Seedling	7					11/23 Jack pine regeneration, approaching 70% canopy closure and 7- 10 foot average height. Residual red Maple and Birch doing well. Red Maple stump sprouts also appear to be doing well.																											
Canopy Species	% Cover	Size Class	DBH	Age																																																						
Red Pine	2		9																																																							
Jack Pine	90	Log	2	17																																																						
Red Maple	2	Log	2	17																																																						
Paper Birch	6	Seedling	7																																																							
26	42221 - Natural Jack Pine, Mixed Deciduous	Sapling Medium	34.4	27	Immature	N/A	Stand harvested as sale #010-96-01. Completed 4/21/1999. Scarification completed June 1999 (FTP#42-468). Residual red oak retained. Jack pine regeneration with some red maple stump sprouting. Long term management objective is jack pine.																																																			
<table><tr><th>Canopy Species</th><th>% Cover</th><th>Size Class</th><th>DBH</th><th>Age</th></tr><tr><td>Jack Pine</td><td>65</td><td>Log</td><td>4</td><td>27</td></tr><tr><td>Red Maple</td><td>10</td><td>Log</td><td>3</td><td>27</td></tr><tr><td>Red Oak</td><td>25</td><td>Seedling</td><td>9</td><td></td></tr></table>			Canopy Species	% Cover	Size Class	DBH	Age	Jack Pine	65	Log	4	27	Red Maple	10	Log	3	27	Red Oak	25	Seedling	9		<table><tr><th>Sub-Canopy Species</th><th>Density</th><th>Avg. Height</th><th>Size</th></tr><tr><td>Jack Pine</td><td>Medium</td><td>< 5 feet</td><td>< 5 feet</td></tr><tr><td>Red Oak</td><td>Medium</td><td>< 5 feet</td><td>< 5 feet</td></tr></table>			Sub-Canopy Species	Density	Avg. Height	Size	Jack Pine	Medium	< 5 feet	< 5 feet	Red Oak	Medium	< 5 feet	< 5 feet	11/23 Natural Jack pine coming along nicely. Beginning to enter pole size class. Residual oak also doing well, fairly large overstory component. Maple saplings reaching approximately 20 feet.																				
Canopy Species	% Cover	Size Class	DBH	Age																																																						
Jack Pine	65	Log	4	27																																																						
Red Maple	10	Log	3	27																																																						
Red Oak	25	Seedling	9																																																							
Sub-Canopy Species	Density	Avg. Height	Size																																																							
Jack Pine	Medium	< 5 feet	< 5 feet																																																							
Red Oak	Medium	< 5 feet	< 5 feet																																																							
27	42220 - Natural Jack Pine	Sapling Well	106.0	31	Immature	N/A	Harvested as sale #035-88-01, completed in fall 1993. Scarified in August of 1994. Stocking Survey in July 1998. Pretty nice regeneration. Some oak and maple regeneration as well. Best regeneration is along the abandoned road. Thicker regeneration further south in the stand.																																																			
<table><tr><th>Canopy Species</th><th>% Cover</th><th>Size Class</th><th>DBH</th><th>Age</th></tr><tr><td>Jack Pine</td><td>85</td><td>Log</td><td>4</td><td>31</td></tr><tr><td>Red Maple</td><td>5</td><td>Log</td><td>3</td><td></td></tr><tr><td>Red Oak</td><td>5</td><td>Log</td><td>3</td><td></td></tr><tr><td>Red Oak</td><td>5</td><td></td><td>10</td><td></td></tr></table>			Canopy Species	% Cover	Size Class	DBH	Age	Jack Pine	85	Log	4	31	Red Maple	5	Log	3		Red Oak	5	Log	3		Red Oak	5		10					11/23 Previous inventory adequate to depict Stand. Ages and diameters adjusted. Jack pine regeneration is denser in some spots. Entering poll size class in others.																											
Canopy Species	% Cover	Size Class	DBH	Age																																																						
Jack Pine	85	Log	4	31																																																						
Red Maple	5	Log	3																																																							
Red Oak	5	Log	3																																																							
Red Oak	5		10																																																							
28	6221 - Fen	Unspecified	11.2			No	Fen of the Shelldrake river.																																																			

Stand	Level 4 Cover Type	Size Density	Acres	Stand Age	BA Range	Managed Site	General Comments
29	42220 - Natural Jack Pine	Sapling Poor	285.8	13	Immature	N/A	Sale #: 42-008-06-01. Partially completed 7/20/2011. Sale completed 01/20/12. Scarification yet to be completed as of 01/27/12. Regeneration check needed in 2016.
							Regen 2016: Payment units 2 and 3 were well stocked with 611 TPA and 1027 TPA of jack pine, respectively. Payment unit 8 had 365 TPA of jack pine, 426 TPA of white pine, and 167 TPA of red pine. Higher residual basal area in southeastern section (Payment unit 8).
							Regen 2015: Payment units 3, 4, 5, 6, 7. Jack pine 447 TPA, red maple 114 TPA, oak 47 TPA.
							11/23 Stand updated. SE portion of stand contains pole and log size red pine.
30	4222 - Natural Jack Pine	Unspecified	79.7	1			Stand harvested via Clearcut: Way Up North Pine - 42-11-16. TCR Complete 8/26/2020. Site scarified in late summer of 2018. Lots of 1 year old jack pine seedlings. Monitoring in place for next year. Regen checked in 11/23, several linear plots were run, few trees counted in. Regen (jack pine) is even and sometimes clumped with ages of approx 3 years and approx 6 years. scattered residual oak throughout stand. Did not pass, check again in FY 2025. Natural regen check autumn 2024, FRS contract. Natural jack pine. Target- 385 TPA avg height 2.9 ft Non-target - 485 TPA Failed- Plant recommended
31	500 - Water	Unspecified	18.2			No	The Shelldrake River
32	42220 - Natural Jack Pine	Sapling Well	136.7	26	Immature	N/A	Harvested in 1998, sale #016-96-01. Scarified in June 1999. Good regeneration, especially north and western portions of the stand. Scattered residual pole and log size red pine, one patch as well. Old roads are beginning to fill in with jack pine.
							11/23 Roads are still passable. Previous inventory adequately depicts stand, updates made.
33	42220 - Natural Jack Pine	Poletimber Well	6.5	100	81-110	N/A	Ridge of jack pine and some red pine, retained when adjacent stand to the east was cut. Good long term retention.
							Large pines over toping mature jack that is throughout. Pockets of thick regeneration of various species. Highly variable.
							Site conditioned for topography and/or retention.

Stand	Level 4 Cover Type	Size	Density	Acres	Stand Age	BA Range	Managed Site	General Comments																																																						
34	6124 - Lowland Spruce-Fir	Poletimber Well	156.4	106	111-140	N/A		11/23 Edge call, previous inventory adequate to depict stand. Stand surrounded by large ridge and no known roads. Difficult access and winter cut only due to wet areas. Lowland stand of mixed conifers. Areas thicker to black spruce, mostly in the western portion of the stand. Real mix of species. Some open areas with more tag alder. Areas of a "Q5" with tag alder. Small slight ridges with some low quality jack and red pine. Southern end is mostly black spruce with cedar. Fairly wet stand throughout. Winter only.																																																						
<table><tr><th>Canopy Species</th><th>% Cover</th><th>Size Class</th><th>DBH</th><th>Age</th><th>Sub-Canopy Species</th><th>Density</th><th>Avg. Height</th><th>Size</th></tr><tr><td>Balsam Fir</td><td>10</td><td>Seedling</td><td>7</td><td></td><td>Black Spruce</td><td>Medium</td><td>10 - 20 feet</td><td>10 - 20 feet</td></tr><tr><td>Black Spruce</td><td>45</td><td>Seedling</td><td>8</td><td>106</td><td>Northern White Cedar</td><td>Medium</td><td>5 - 10 feet</td><td>5 - 10 feet</td></tr><tr><td>Northern White Cedar</td><td>20</td><td>Seedling</td><td>10</td><td></td><td>Tag Alder</td><td>Low</td><td>5 - 10 feet</td><td>5 - 10 feet</td></tr><tr><td>Red Maple</td><td>15</td><td>Seedling</td><td>8</td><td></td><td>Balsam Fir</td><td>Low</td><td>Variable</td><td>Variable</td></tr><tr><td>Paper Birch</td><td>10</td><td>Seedling</td><td>9</td><td></td><td></td><td></td><td></td><td></td></tr></table>									Canopy Species	% Cover	Size Class	DBH	Age	Sub-Canopy Species	Density	Avg. Height	Size	Balsam Fir	10	Seedling	7		Black Spruce	Medium	10 - 20 feet	10 - 20 feet	Black Spruce	45	Seedling	8	106	Northern White Cedar	Medium	5 - 10 feet	5 - 10 feet	Northern White Cedar	20	Seedling	10		Tag Alder	Low	5 - 10 feet	5 - 10 feet	Red Maple	15	Seedling	8		Balsam Fir	Low	Variable	Variable	Paper Birch	10	Seedling	9					
Canopy Species	% Cover	Size Class	DBH	Age	Sub-Canopy Species	Density	Avg. Height	Size																																																						
Balsam Fir	10	Seedling	7		Black Spruce	Medium	10 - 20 feet	10 - 20 feet																																																						
Black Spruce	45	Seedling	8	106	Northern White Cedar	Medium	5 - 10 feet	5 - 10 feet																																																						
Northern White Cedar	20	Seedling	10		Tag Alder	Low	5 - 10 feet	5 - 10 feet																																																						
Red Maple	15	Seedling	8		Balsam Fir	Low	Variable	Variable																																																						
Paper Birch	10	Seedling	9																																																											
35	42290 - Natural Mixed Pine	Sawtimber Poor	16.8	116	1-50	N/A		Stand has a high variability of species in the northern portions of the stand. Southern portion of the stand has higher BA of red pine and white pine. Large mature red pine and white pine.																																																						
<table><tr><th>Canopy Species</th><th>% Cover</th><th>Size Class</th><th>DBH</th><th>Age</th><th>Sub-Canopy Species</th><th>Density</th><th>Avg. Height</th><th>Size</th></tr><tr><td>White Pine</td><td>30</td><td></td><td>12</td><td></td><td>Balsam Fir</td><td>Low</td><td>Variable</td><td>Variable</td></tr><tr><td>Red Oak</td><td>15</td><td></td><td>9</td><td></td><td>Red Maple</td><td>Low</td><td>10 - 20 feet</td><td>10 - 20 feet</td></tr><tr><td>Paper Birch</td><td>10</td><td>Seedling</td><td>8</td><td></td><td>Red Pine</td><td>Low</td><td>< 5 feet</td><td>< 5 feet</td></tr><tr><td>Red Pine</td><td>40</td><td></td><td>12</td><td>116</td><td>White Pine</td><td>Low</td><td>Variable</td><td>Variable</td></tr><tr><td>Balsam Fir</td><td>5</td><td>Seedling</td><td>5</td><td></td><td></td><td></td><td></td><td></td></tr></table>									Canopy Species	% Cover	Size Class	DBH	Age	Sub-Canopy Species	Density	Avg. Height	Size	White Pine	30		12		Balsam Fir	Low	Variable	Variable	Red Oak	15		9		Red Maple	Low	10 - 20 feet	10 - 20 feet	Paper Birch	10	Seedling	8		Red Pine	Low	< 5 feet	< 5 feet	Red Pine	40		12	116	White Pine	Low	Variable	Variable	Balsam Fir	5	Seedling	5					
Canopy Species	% Cover	Size Class	DBH	Age	Sub-Canopy Species	Density	Avg. Height	Size																																																						
White Pine	30		12		Balsam Fir	Low	Variable	Variable																																																						
Red Oak	15		9		Red Maple	Low	10 - 20 feet	10 - 20 feet																																																						
Paper Birch	10	Seedling	8		Red Pine	Low	< 5 feet	< 5 feet																																																						
Red Pine	40		12	116	White Pine	Low	Variable	Variable																																																						
Balsam Fir	5	Seedling	5																																																											
36	42221 - Natural Jack Pine, Mixed Deciduous	Unspecified	47.7	1				Nice tall jack pine. Red pine, white pine and occasional black spruce. Blowdown patches, evidence of budworm damage. Small spruce in the understory.Stand harvested clearcut with retention: Way Up North Pine - 42-11-16. TCR Complete 8/26/2020. Site scarified 7/30/2020. Monitoring in place.Inventory for November 2023 seedlings include Jack pine and white pine with trace amounts of white spruce density is low to medium.Natural regen check autumn 2024, FRS contract. Natural jack pine. Target- 696 TPA avg height 1.5 ftNon-target - 717 TPAFailed- Plant recommended																																																						
<table><tr><th>Sub-Canopy Species</th><th>Density</th><th>Avg. Height</th><th>Size</th></tr><tr><td>Red Pine</td><td>Low</td><td>>20 feet</td><td>>20 feet</td></tr><tr><td>Red Maple</td><td>Low</td><td>>20 feet</td><td>>20 feet</td></tr><tr><td>Paper Birch</td><td>Low</td><td>>20 feet</td><td>>20 feet</td></tr><tr><td>White Spruce</td><td>Trace</td><td>< 5 feet</td><td>< 5 feet</td></tr><tr><td>White Pine</td><td>Medium</td><td>< 5 feet</td><td>< 5 feet</td></tr><tr><td>White Pine</td><td>Low</td><td>>20 feet</td><td>>20 feet</td></tr></table>									Sub-Canopy Species	Density	Avg. Height	Size	Red Pine	Low	>20 feet	>20 feet	Red Maple	Low	>20 feet	>20 feet	Paper Birch	Low	>20 feet	>20 feet	White Spruce	Trace	< 5 feet	< 5 feet	White Pine	Medium	< 5 feet	< 5 feet	White Pine	Low	>20 feet	>20 feet																										
Sub-Canopy Species	Density	Avg. Height	Size																																																											
Red Pine	Low	>20 feet	>20 feet																																																											
Red Maple	Low	>20 feet	>20 feet																																																											
Paper Birch	Low	>20 feet	>20 feet																																																											
White Spruce	Trace	< 5 feet	< 5 feet																																																											
White Pine	Medium	< 5 feet	< 5 feet																																																											
White Pine	Low	>20 feet	>20 feet																																																											
37	6221 - Fen	Unspecified	59.8			No		Fen of the Shell Drake River.																																																						
38	42220 - Natural Jack Pine	Poletimber Well	5.6	81	Unspecified	N/A		Long term retention zone, for wildlife concerns, from stand harvested via clearcut with retention to the south: Way Up North Pine - 42-11-16. Tall, row of overmature, natural jack pine. Approx 80 years old.																																																						
39	4222 - Natural Jack Pine	Unspecified	3.4	2	Immature			Mature jack pine. Overall stand health is good. Some budworm damage. White pine and black spruce component. High BA with lots of small diameter jack pine.																																																						
<table><tr><th>Sub-Canopy Species</th><th>Density</th><th>Avg. Height</th><th>Size</th></tr><tr><td>Red Pine</td><td>Low</td><td>>20 feet</td><td>>20 feet</td></tr><tr><td>Red Maple</td><td>Low</td><td>>20 feet</td><td>>20 feet</td></tr><tr><td>Paper Birch</td><td>Low</td><td>>20 feet</td><td>>20 feet</td></tr></table>									Sub-Canopy Species	Density	Avg. Height	Size	Red Pine	Low	>20 feet	>20 feet	Red Maple	Low	>20 feet	>20 feet	Paper Birch	Low	>20 feet	>20 feet																																						
Sub-Canopy Species	Density	Avg. Height	Size																																																											
Red Pine	Low	>20 feet	>20 feet																																																											
Red Maple	Low	>20 feet	>20 feet																																																											
Paper Birch	Low	>20 feet	>20 feet																																																											
Stand harvested via clearcut : Way Up North Pine - 42-11-16. TCR Complete 8/26/2020. Site scarified 7/30/2020. Monitoring in place.																																																														

Stand	Level 4 Cover Type	Size Density	Acres	Stand Age	BA Range	Managed Site	General Comments		
40	42210 - Natural Red Pine	Sawtimber Well	30.9	95	111-140	N/A	Harvested as sale #006-96-01. Completed in 1999. No records of scarification, regenerating naturally. Thicker regeneration in pockets. Good component of residual mature red pine throughout the stand. Jack pine regeneration averaging 10 ft tall. 11/23 .Stand was delineated from stand 8 to the west. Does not appear to have been harvested in 1999. Stand includes second age class of pine and regeneration that is averaging 15 feet tall Including Jack pine, red pine and white pine. Major component of overstory red and white pine that is found throughout the area along with red and white pine regen and intermediate trees. Release should initiate growth.		
Canopy Species	% Cover	Size Class	DBH	Age	Sub-Canopy Species	Density		Avg. Height	Size
White Pine	15		16		White Pine	Medium		10 - 20 feet	10 - 20 feet
Red Pine	85		14	95	Jack Pine	Medium		5 - 10 feet	5 - 10 feet
					Red Pine	Medium		10 - 20 feet	10 - 20 feet
41	42200 - Natural White Pine	Sawtimber Well	11.8	77	51-80	N/A	11/23 Stand delineated from adjacent stand due to high component of natural overstory white pine. Site conditioned for natural pine guidance.		
Canopy Species	% Cover	Size Class	DBH	Age	Sub-Canopy Species	Density		Avg. Height	Size
Red Pine	10		15		Black Spruce	Medium		10 - 20 feet	10 - 20 feet
Balsam Fir	5	Seedling	9		Balsam Fir	Medium		10 - 20 feet	10 - 20 feet
White Pine	65		17	77	Jack Pine	Low		< 5 feet	< 5 feet
Black Spruce	5	Seedling	6						
Red Maple	10	Seedling	8						
Paper Birch	5		10						
42	42210 - Natural Red Pine	Poletimber Well	6.0	92	1-50	N/A	Harvested in 1998, sale #016-96-01. Scarified in June 1999. Good regeneration, especially north and western portions of the stand. Scattered residual pole and log size red pine, one patch as well. Old roads are beginning to fill in with jack pine. 11/23 inventory, roads still passable, scattered residual red oak and red pine saplings. Residual Red Pine are large (18" plus) and overtop current cohort of jack pine saplings. Site conditioned for natural pine guidance.		
Canopy Species	% Cover	Size Class	DBH	Age					
Jack Pine	30	Log	2	25					
Red Oak	1	Seedling	9						
Red Pine	9	Log	2						
Red Pine	60		18	92					
43	6229 - Mixed Lowland Shrub	Unspecified	13.7			No	Lowland shrub with Shelldrake River flowing through.		
46	42290 - Natural Mixed Pine	Sawtimber Well	20.2	87	111-140	N/A	Jack pine with a good component of red pine. Pockets of larger diameter red pine throughout. Areas with lots of limby jack pine. Good amount of variability in the stand. 11/23 jack pine in stand are over mature, showing signs of mortality throughout. Two age classes of red pine are present, including x-log and log size overstory trees and pole size sub canopy trees. Large white pine also found throughout.		
Canopy Species	% Cover	Size Class	DBH	Age	Sub-Canopy Species	Density		Avg. Height	Size
Black Spruce	5	Seedling	9		Black Spruce	Medium		10 - 20 feet	10 - 20 feet
White Pine	10		18		White Pine	Medium		10 - 20 feet	10 - 20 feet
Jack Pine	50		10	87	Jack Pine	Low		10 - 20 feet	10 - 20 feet
Red Pine	15	Seedling	5		Red Pine	Medium		10 - 20 feet	10 - 20 feet
Red Pine	20		20						