

Compartment Review Presentation

Newberry Forest Management Unit

Compartment 42116

Entry Year: 2026

Acreage: 2,451

County: Luce

Management Area: Seney Lake Plain

Stand Examiner: Matt Payment

Legal Description:

T46N R9W Sections 1-4, 10-13

Identified Planning Goals:

Recreation, timber, and wildlife are the main uses of this area. The goal is to manage for all of these simultaneously and to provide, enhance and perpetuate their uses.

Soil and topography:

The soil in this compartment is mostly made up of a complex of sandy soils mixed in with level lowland peat soils. The southeastern portion of the compartment is a complex of sand/clay soils. The compartment is mostly comprised of low, wet cover types varying from treed bogs and lowland brush to cedar and swamp conifer. Most of the uplands in this compartment are on sand ridges that support jack pine, spruce, and white/red pine or aspen stands. Some of the richer upland sand/clay type soils support maple, beech, yellow birch, hemlock and white pine associations. Current day vegetation patterns mimic those recorded during pre-settlement times.

Ownership Patterns, Development, and Land Use in and Around the Compartment:

The compartment has a mix of ownership within its boundaries. The land is predominately state owned with inclusions of private land ownership. Land surrounding the compartment has mixed ownership as well. It is predominantly state owned on the south side while being mixed on the north on east sides. Large corporate land owners, as well as other private ownership, predominately hold the land along the north and east boundaries. The compartment is currently used for an assortment of recreational opportunities such as hunting, snowmobiling and wildlife viewing. There are a fair amount of camps on the private land in and around the compartment. The corporate private land is primarily used for timber production. Much of the area within the compartment is difficult to access due to remoteness and lowland nature.

Unique Natural Features:

Great Blue Heron rookeries have been noted within the compartment by MNFI in 1978.

Archeological, Historical, and Cultural Features:

No Archeological, Historical, or Cultural Features known.

Special Management Designations or Considerations:

The wildlife habitat lends itself to high use for various types of hunting in the compartment. Management decisions should promote and enhance characteristics such as age class diversity and species diversity to sustain these recreational opportunities in the compartment.

Watershed and Fisheries Considerations:

The Auger River bordering the southern edge of the compartment is primarily a warmwater stream providing nursery areas for game fish and forage species of the Tahquamenon River. Gimlet Creek passes through the northeastern corner of the compartment and is a cold stream. To protect these streams in accordance with BMPs, a minimum 100-foot, plus 5 feet per 1% increase in slope, riparian management zone is recommended.

Wildlife Habitat Considerations:

Compartment 116 lies in the Seney Lake Plain Management Area. Auger Creek makes up the southern border of the compartment. The compartment is mostly comprised of low, wet cover types varying from treed bogs and lowland brush to cedar and lowland conifer. A few drier spots and ridges support jack pine, spruce, and white pine or aspen stands. Excellent wildlife travel corridors exist along lowlands and streams. Current day vegetation patterns mimic those recorded during presettlement times. Forested corridors should be maintained to facilitate ease of movement between upland and lowland areas. Buffer zones along streams and rivers should be sustained to preserve travel corridors and wetland wildlife values and habitats. Wildlife objectives will be achieved by the retention of hard and soft mast producing trees, wildlife den and nest trees and snags in harvested stands and the preservation of conifer components in upland stands. White-tailed deer, fisher, black bear, American marten, snowshoe hare, moose, and gray wolf are noteworthy wildlife species using this compartment.

Mineral Resource and Development Concerns and/or Restrictions

No known potential exists for commercial oil & gas production in this part of the state, and there is no known potential for occurrences of commercial deposits of metallic or critical minerals in this area. No active sand/gravel pits are known to exist in the area. The compartment is dominated by low wetlands, which would inhibit surface mining, even if potential for aggregate resources exist. Furthermore, the compartment might be too far from populated areas (commercial markets) for any aggregate resources present to have much economic value beyond limited use by the county road commission, areas (commercial markets) for any aggregate resources present to have much economic value beyond limited use by the county road commission, logging companies, or DNR for local road maintenance. No current State mineral leasing activity exists in the area.

Vehicle Access:

Access is very limited due to private land ownership, gates and the minimal amount of roads within the compartment. The main access to this compartment is the Charcoal Grade. It is gated on the north and south ends of the compartment on the borders of the private land ownership. The Charcoal Grade is a major snowmobile trail leading to and from Newberry. During snowmobile season, the private landowners open the gates to allow access for snowmobiling.

Survey Needs:

Recreational Facilities and Opportunities:

Trail #45 (The Falls Snowmobile Trail) runs along the Charcoal Grade through the compartment. Other recreational opportunities would include hunting, hiking and wildlife viewing.

Fire Protection:

Fires in this compartment should remain small except in times of increased drought because of lowland cover types. Access to fires will be poor because of lack of roads, soft ground and swamp conifer types. Risk to private property should be low.

Additional Compartment Information:

The following reports from the Inventory are attached:

- Total Acres by Cover Type and Age Class**
- Cover Type by Harvest Method**
- Proposed Treatments – No Limiting Factors**
- Proposed Treatments – With Limiting Factors**
- Stand Details (Forested and Nonforested)**
- Dedicated and Proposed Special Conservation Areas**
- Site Condition Details**

The following information is displayed, where pertinent, on the attached compartment maps:

- Base feature information, stand boundaries, cover types, and numbers**
- Proposed treatments**
- Site condition boundaries**
- Details on the road access system**

Cover Type & Treatments Map

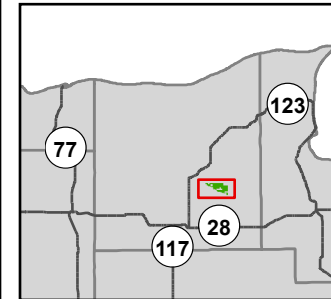

Compartment: 42116
T46N, R9W, Sec: 1-4, 10-13
County: Luce
Unit: Newberry
Mgmt. Area: Seney Lake Plain
YOE: 2026
Acres: 2,451 GIS Calculated
Examiner: Matt Payment
Date Exported: 6/24/2025
Map Phase: Post Review

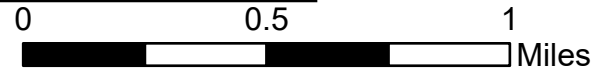

- Remonumented Section Corners
- Survey Grade Corners
- Cabin
- Gate
- Designated Snowmobile Trails
- DNR - Primary Forest Road
- DNR - Forest Access Route

- County - Gravel Road
- Private - Dirt / Gravel Road
- Intermittent Stream
- Perennial River
- Lakes and Rivers
- Counties
- Compartment Boundary
- Clearcut

- Selection
- Shelterwood
- Treatments with Site Conditions
- 411 - Northern Hardwood
- 413 - Aspen
- 422 - Natural Pines
- 423 - Other Upland Conifers
- 429 - Mixed Upland Conifers

- 430 - Upland Mixed Forest
- 500 - Water
- 611 - Lowland Deciduous Forest
- 612 - Lowland Coniferous Forest
- 613 - Lowland Mixed Forest
- 310 - Herbaceous Openland
- 622 - Lowland Shrub
- 629 - Mixed non-forested Wetland

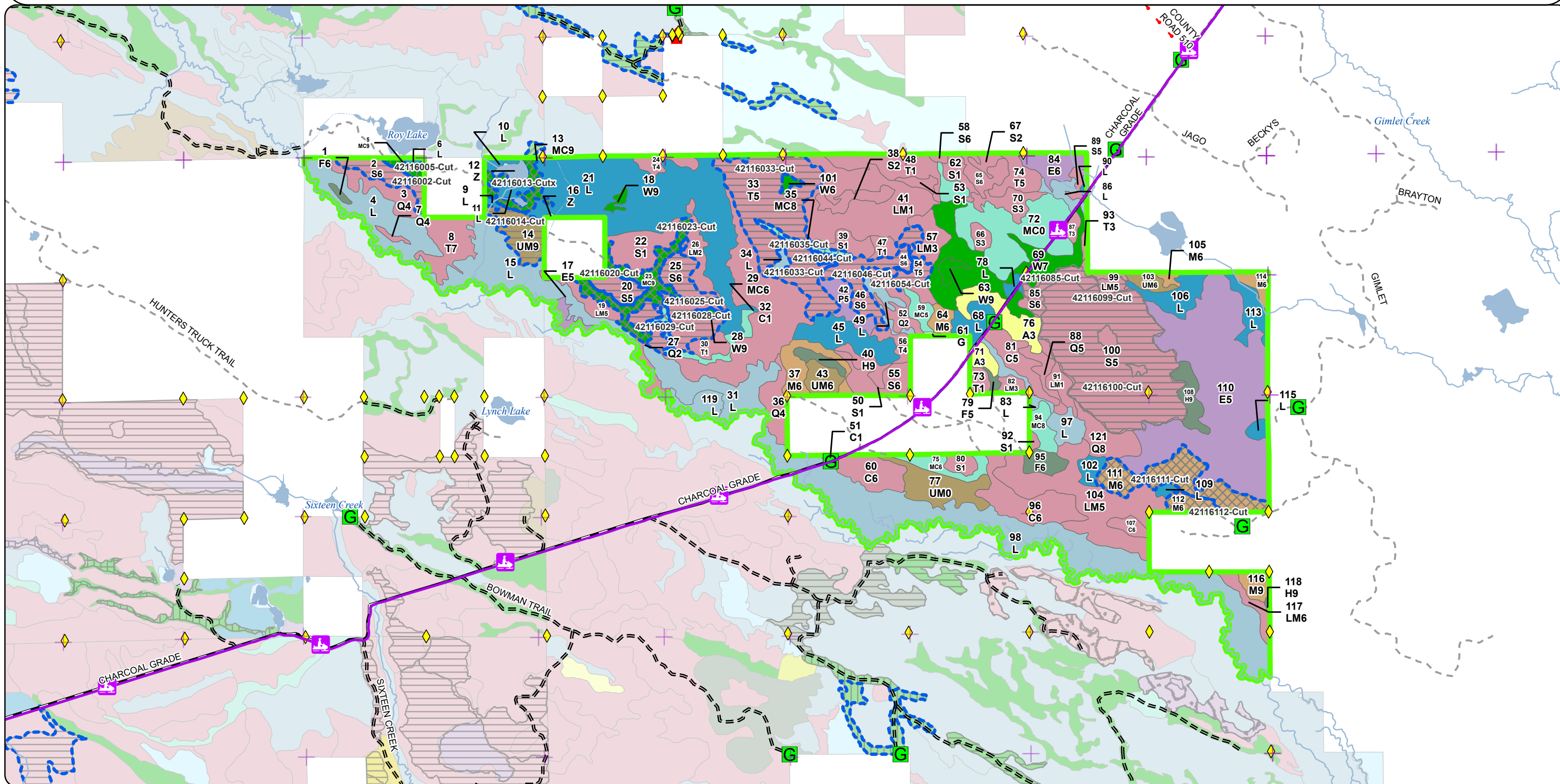

Cover Type & Treatments Map

Compartment: 42116
T46N, R9W, Sec: 1-4, 10-13
County: Luce
Unit: Newberry
Mgmt. Area: Seney Lake Plain
YOE: 2026
Acres: 2,451 GIS Calculated
Examiner: Matt Payment
Date Exported: 6/24/2025
Map Phase: Post Review



0 0.5 1 Miles

- Remonumented Section Corners
- Survey Grade Corners
- Gate
- Designated Snowmobile Trails
- DNR - Primary Forest Road
- DNR - Forest Access Route
- Private - Dirt / Gravel Road

- Intermittent Stream
- Perennial River
- Lakes and Rivers
- Counties
- Compartment Boundary
- Clearcut
- Selection
- Shelterwood

- Treatments with Site Conditions
- 411 - Northern Hardwood
- 413 - Aspen
- 422 - Natural Pines
- 423 - Other Upland Conifers
- 429 - Mixed Upland Conifers
- 430 - Upland Mixed Forest
- 500 - Water

- 611 - Lowland Deciduous Forest
- 612 - Lowland Coniferous Forest
- 613 - Lowland Mixed Forest
- 310 - Herbaceous Openland
- 622 - Lowland Shrub
- 629 - Mixed non-forested Wetland

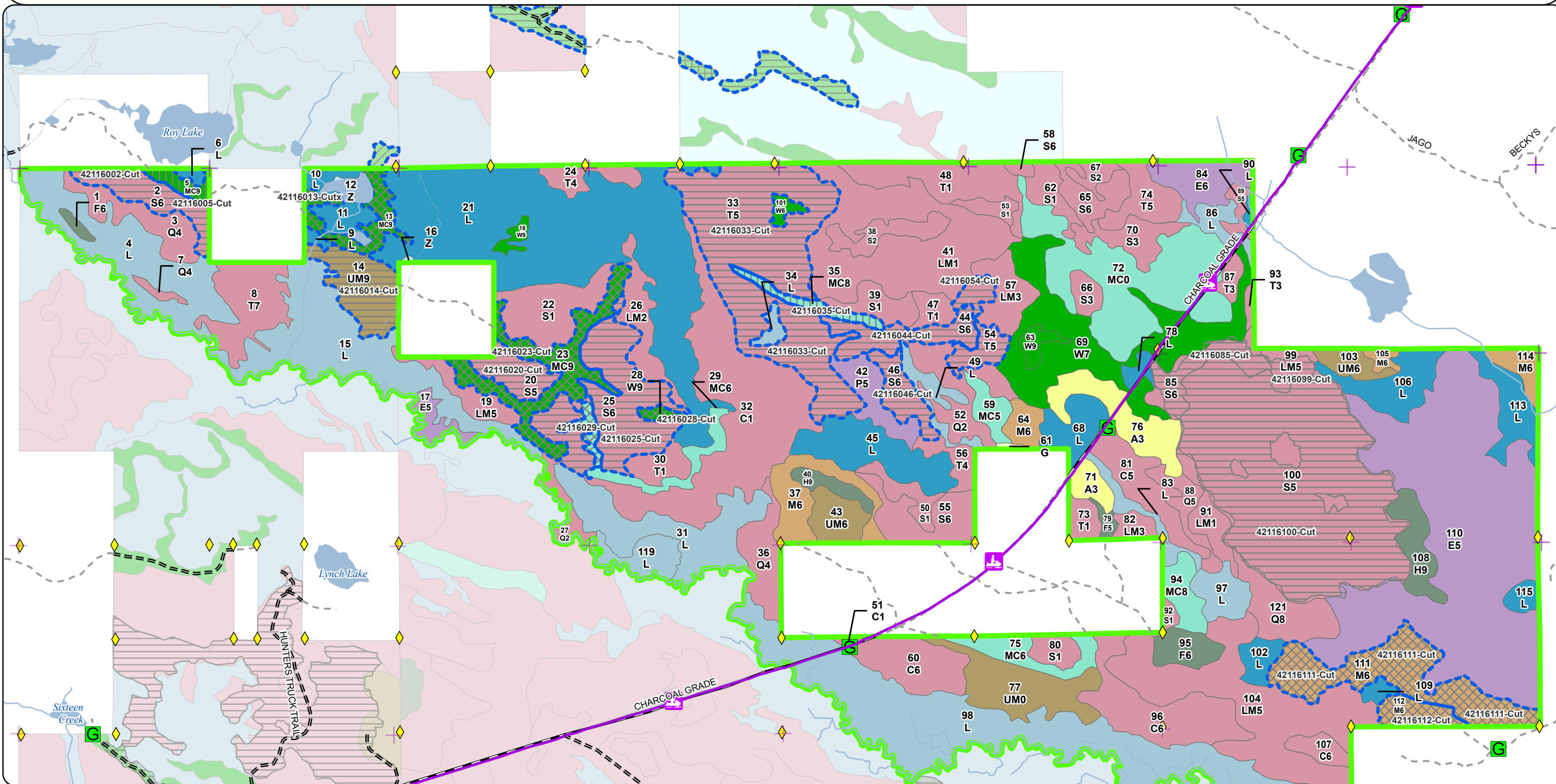

Cover Type & Treatments Map

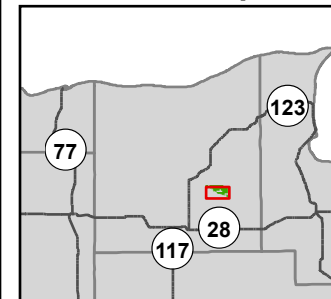

Compartment: 42116
T46N, R9W, Sec: 1-4, 10-13
County: Luce
Unit: Newberry
Mgmt. Area: Seney Lake Plain
YOE: 2026
Acres: 2,451 GIS Calculated
Examiner: Matt Payment
Date Exported: 6/24/2025
Map Phase: Post Review

- Remonumented Section Corners
- Survey Grade Corners
- Gate
- Designated Snowmobile Trails
- DNR - Primary Forest Road
- DNR - Forest Access Route
- Private - Dirt / Gravel Road

- Intermittent Stream
- Perennial River
- Lakes and Rivers
- Counties
- Compartment Boundary
- Clearcut
- Selection

- Shelterwood
- Treatments with Site Conditions
- 411 - Northern Hardwood
- 413 - Aspen
- 422 - Natural Pines
- 423 - Other Upland Conifers
- 429 - Mixed Upland Conifers
- 430 - Upland Mixed Forest
- 611 - Lowland Deciduous Forest
- 612 - Lowland Coniferous Forest
- 613 - Lowland Mixed Forest
- 310 - Herbaceous Openland
- 622 - Lowland Shrub
- 629 - Mixed non-forested Wetland

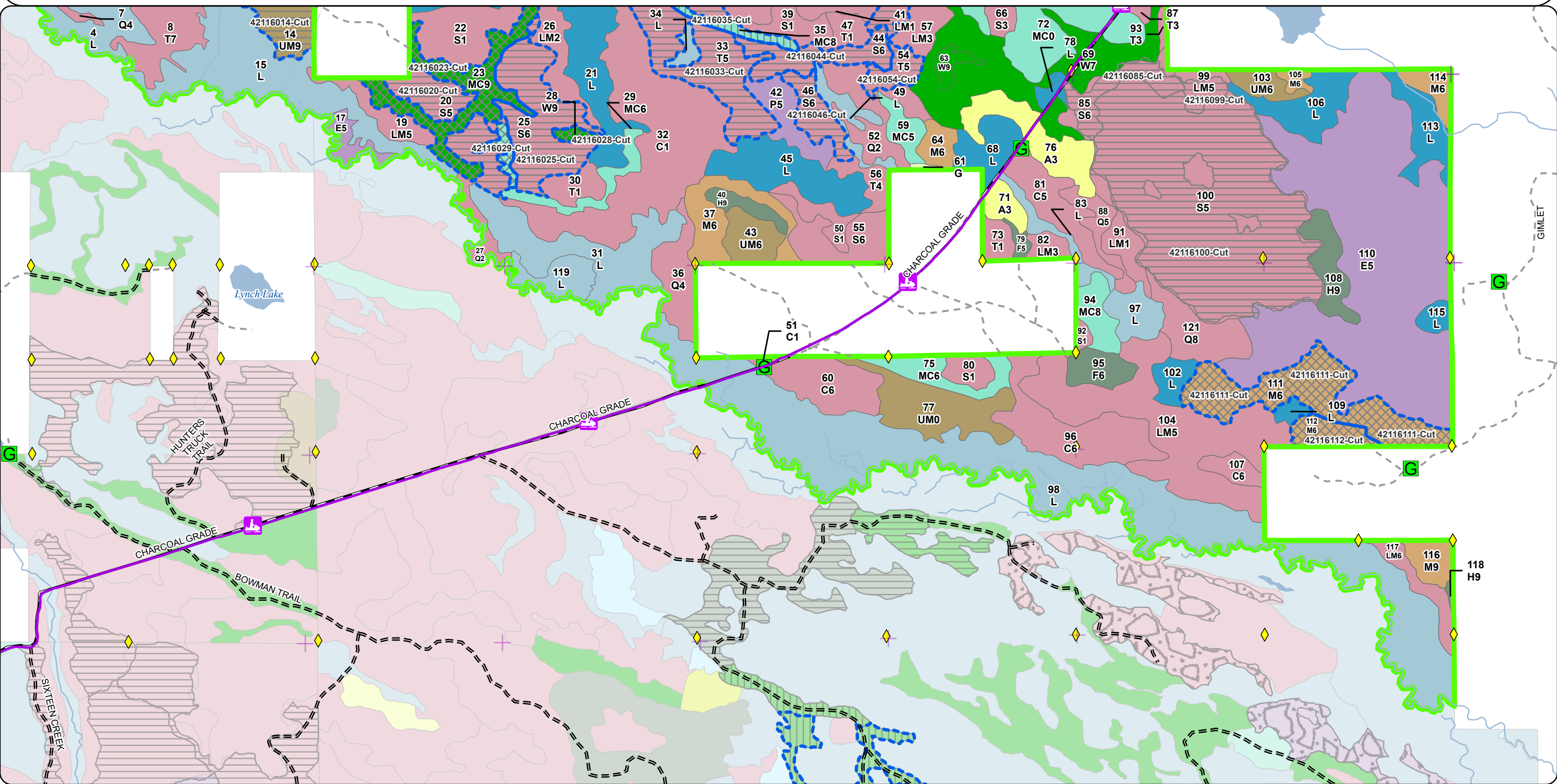

Stand Boundary Map

Compartment: 42116
T46N, R9W, Sec: 1-4, 10-13
County: Luce
Unit: Newberry
Mgmt. Area: Seney Lake Plain
YOE: 2026
Acres: 2,451 GIS Calculated
Examiner: Matt Payment
Date Exported: 6/24/2025
Map Phase: Post Review

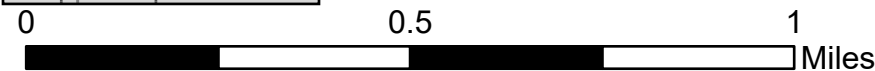

- Remonumented Section Corners
- Survey Grade Corners
- Gate
- Designated Snowmobile Trails
- DNR - Primary Forest Road
- DNR - Forest Access Route
- Private - Dirt / Gravel Road
- Intermittent Stream
- Perennial River
- Lakes and Rivers
- Counties
- Compartment Boundary
- 411 - Northern Hardwood

- 413 - Aspen
- 422 - Natural Pines
- 423 - Other Upland Conifers
- 429 - Mixed Upland Conifers
- 430 - Upland Mixed Forest
- 500 - Water
- 611 - Lowland Deciduous Forest
- 612 - Lowland Coniferous Forest
- 613 - Lowland Mixed Forest
- 310 - Herbaceous Openland
- 622 - Lowland Shrub
- 629 - Mixed non-forested Wetland

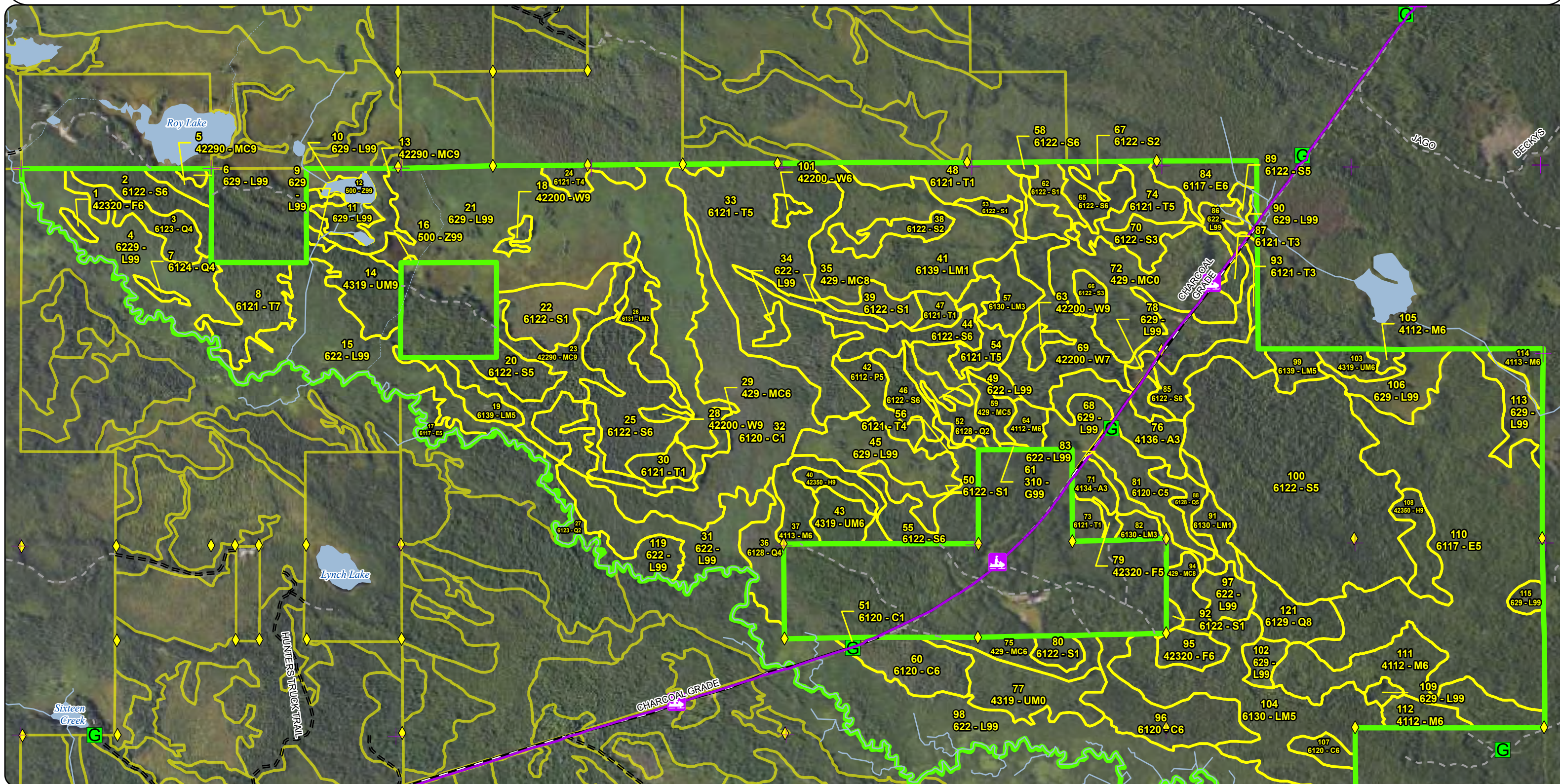



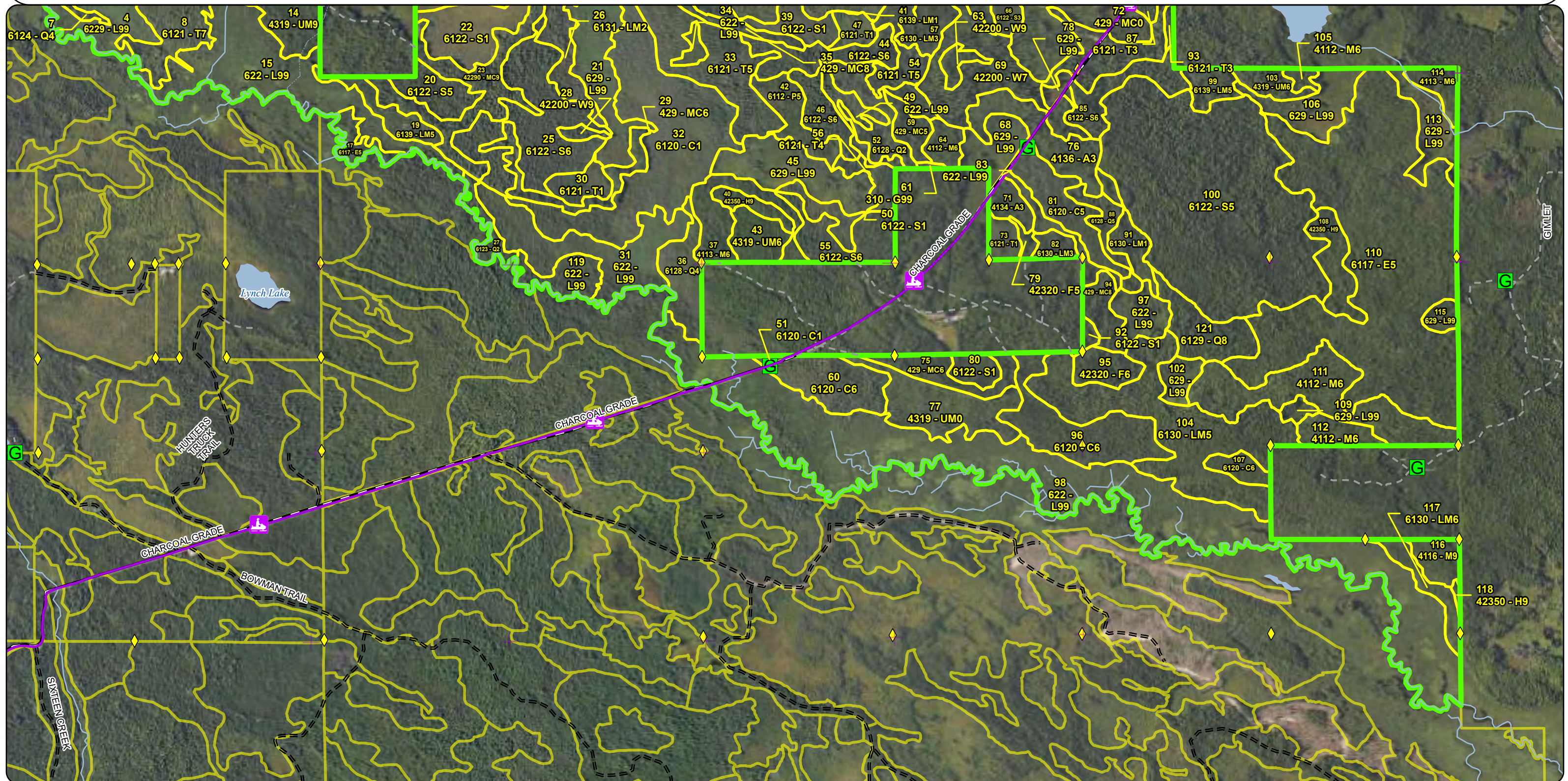











- | | |
|-----------------------------|----------------------------------|
| 411 - Northern Hardwood | 611 - Lowland Deciduous Forest |
| 413 - Aspen | 612 - Lowland Coniferous Forest |
| 422 - Natural Pines | 613 - Lowland Mixed Forest |
| 423 - Other Upland Conifers | 310 - Herbaceous Openland |
| 429 - Mixed Upland Conifers | 622 - Lowland Shrub |
| 430 - Upland Mixed Forest | 629 - Mixed non-forested Wetland |





A horizontal scale bar with tick marks at 0, 0.5, and 1. The word "Miles" is written at the right end of the bar.

- | | | | | | |
|---|------------------------------|---|------------------------------|---|----------------------|
|  | Remonumented Section Corners |  | DNR - Primary Forest Road |  | Lakes and Rivers |
|  | Survey Grade Corners |  | DNR - Forest Access Route |  | Counties |
|  | Gate |  | Private - Dirt / Gravel Road |  | Compartment Boundary |
|  | Designated Snowmobile Trails |  | Intermittent Stream |  | Stand Boundaries |
| | |  | Perennial River |  | Cold Water Streams |

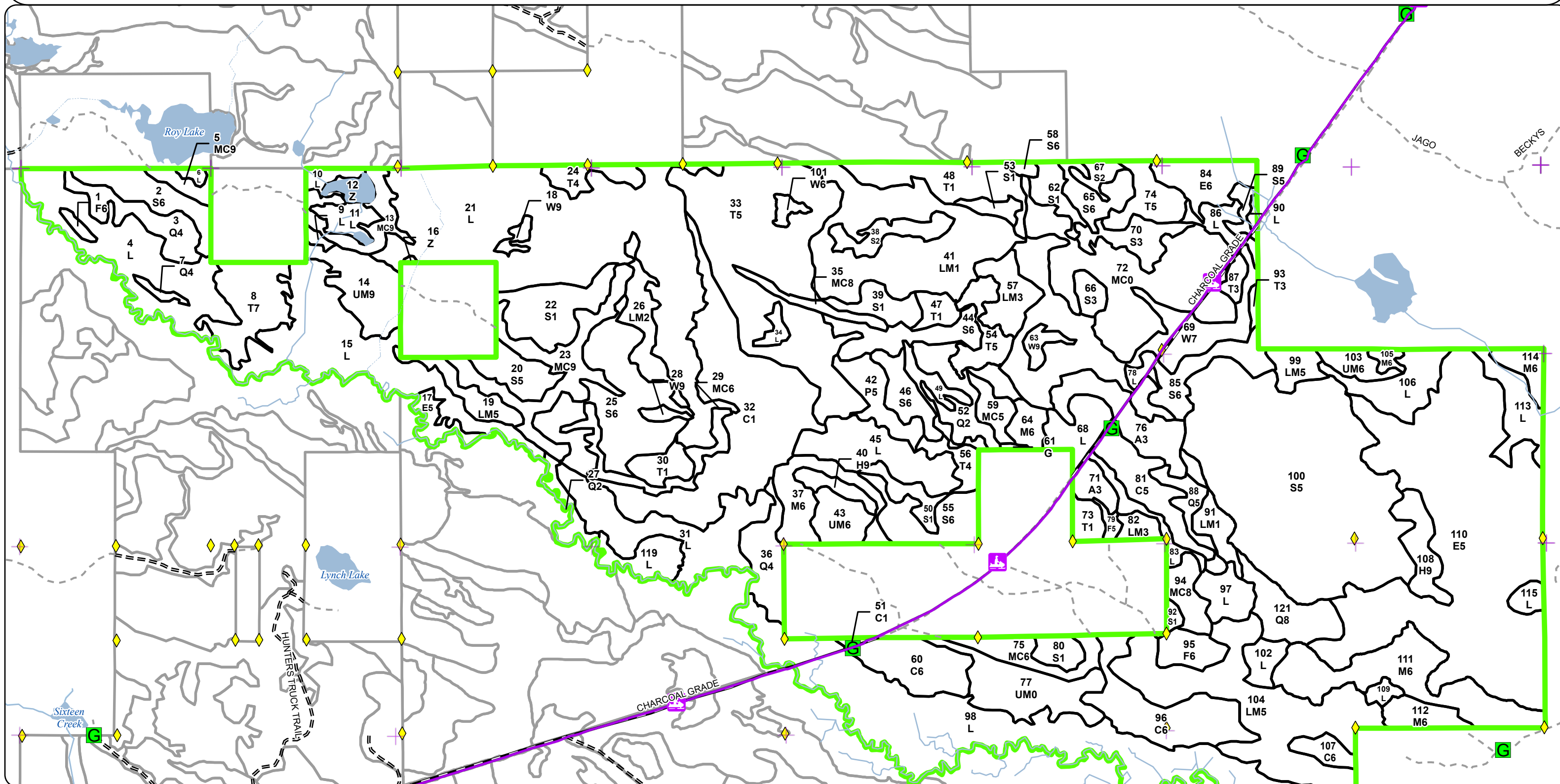

Special Conservation Areas & Site Conditions Map

Compartment: 42116
T46N, R9W, Sec: 1-4, 10-13
County: Luce
Unit: Newberry
Mgmt. Area: Seney Lake Plain
YOE: 2026
Acres: 2,451 GIS Calculated
Examiner: Matt Payment
Date Exported: 6/24/2025
Map Phase: Post Review



0 0.5 1 Miles

- Remunemented Section Corners
- Survey Grade Corners
- Gate
- Designated Snowmobile Trails
- DNR - Primary Forest Road
- DNR - Forest Access Route
- Private - Dirt / Gravel Road
- Intermittent Stream
- Perennial River
- Lakes and Rivers
- Counties
- Compartment Boundary
- Stand Boundaries
- Cold Water Streams

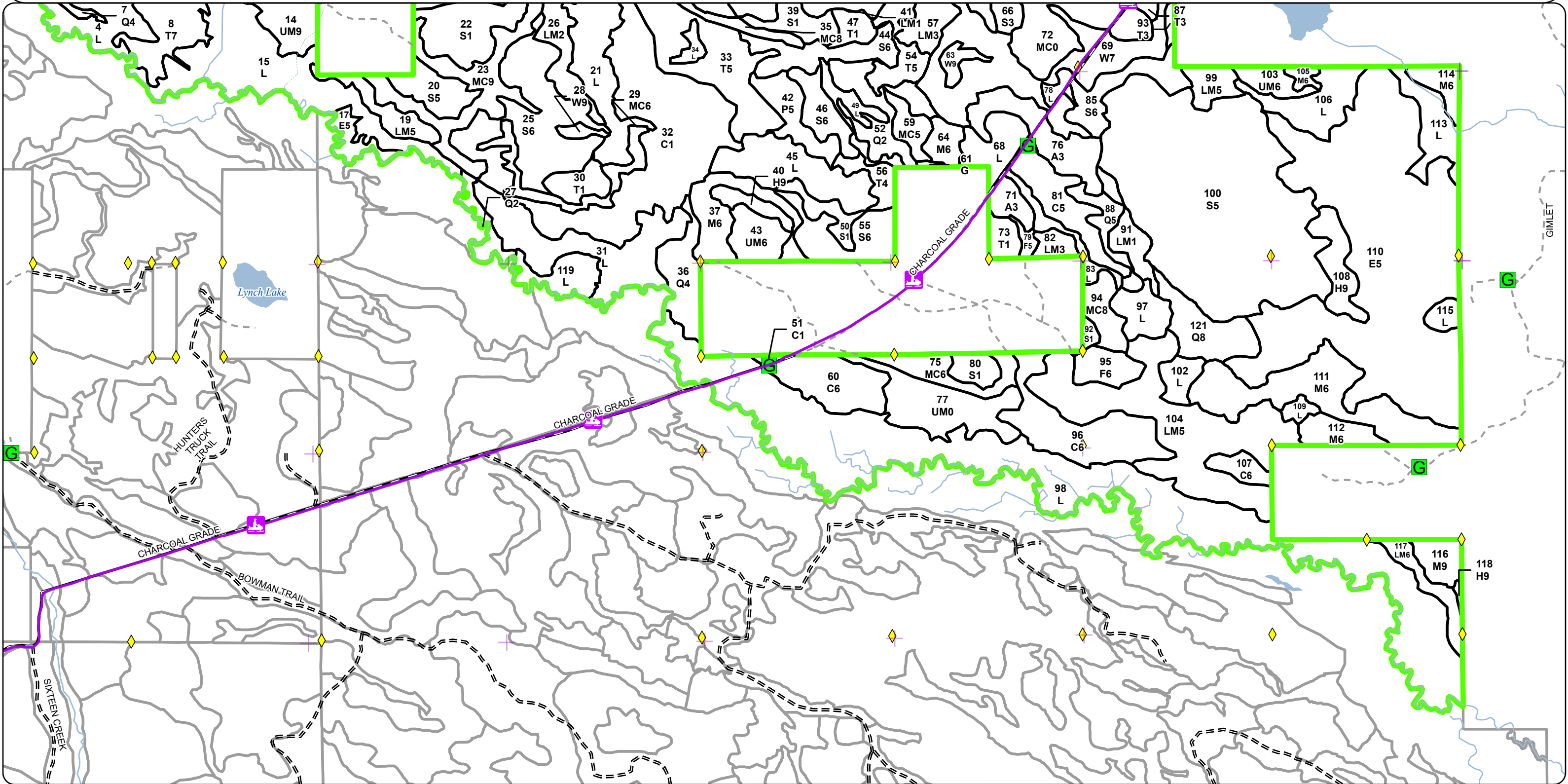

Report 1 – Total Acres by Cover Type and Age Class

Compartment 116 Year of Entry 2026

	Age Class																		
	Non-Forest	0-9	10-19	20-29	30-39	40-49	50-59	60-69	70-79	80-89	90-99	100-109	110-119	120-129	130-139	140-149	150+	Unseen-Aged	Total
Aspen	0	0	28	0	0	0	0	0	0	0	0	0	0	0	0	0	0	0	28
Cedar	0	0	0	0	0	0	0	84	0	0	0	0	59	22	0	0	0	0	165
Hemlock	0	0	0	0	0	0	0	0	0	0	0	0	6	0	0	0	14	0	20
Herbaceous Openland	1	0	0	0	0	0	0	0	0	0	0	0	0	0	0	0	0	0	1
Lowland Aspen/Balsam Poplar	0	0	0	0	0	0	14	0	0	0	0	0	0	0	0	0	0	0	14
Lowland Conifers	0	0	0	0	0	7	36	0	0	2	27	0	0	16	0	0	0	0	88
Lowland Deciduous	0	0	0	0	0	0	190	0	0	7	16	0	0	0	0	0	0	0	213
Lowland Mixed Forest	0	0	71	0	0	15	29	0	0	9	93	0	0	0	0	0	0	0	217
Lowland Shrub	651	0	0	0	0	0	0	0	0	0	0	0	0	0	0	0	0	0	651
Lowland Spruce/Fir	0	0	0	0	0	0	0	23	48	16	288	33	7	0	0	0	0	0	415
Natural Mixed Pines	0	0	0	0	0	0	0	0	0	0	32	19	0	0	0	0	0	0	51
Northern Hardwood	0	0	0	0	0	0	10	0	0	0	26	0	62	0	0	0	0	0	98
Tamarack	0	0	0	0	0	0	0	14	35	0	25	0	0	0	111	0	0	32	216
Upland Conifers	66	0	0	0	0	0	0	0	0	0	30	19	0	0	0	0	0	0	115
Upland Mixed Forest	28	0	0	0	0	0	7	0	0	0	11	0	22	0	0	0	0	0	68
Upland Spruce/Fir	0	0	0	0	0	0	0	0	0	2	2	10	0	0	0	0	0	0	14
Water	4	0	0	0	0	0	0	0	0	0	0	0	0	0	0	0	0	0	4
White Pine	0	0	0	0	0	0	0	0	0	0	0	69	3	3	0	0	0	0	74
Total	750	0	99	0	0	22	286	121	83	36	550	150	159	41	111	0	14	32	2452

Report 2 – Treatment Summary

Newberry Mgt. Unit
Year of Entry: 2026

Acres of Harvest

Compartment 116
Total Compartment Acres: 2,451

Commercial Harvest - 176
Harvests with Site Condition - 358
Next Step Harvest - 0
Habitat Cut - 0

Cover Type by Harvest Method

	Clearcut	Selection	Patch Clearcut	Seed Tree	Shelterwood	Thinning	Oversory Removal	Salvage	Other	Total Acres
Lowland Mixed Forest	5	0	0	0	0	0	0	0	0	5
Lowland Spruce/Fir	278	0	0	0	0	0	0	0	0	278
Natural Mixed Pines	0	46	0	0	5	0	0	0	0	51
Northern Hardwood	0	54	0	0	0	0	0	0	0	54
Tamarack	114	0	0	0	0	0	0	0	0	114
Upland Conifers	0	4	0	0	6	0	0	0	0	10
Upland Mixed Forest	22	0	0	0	0	0	0	0	0	22
White Pine	0	2	0	0	0	0	0	0	0	2
Total	419	106	0	0	11	0	0	0	0	536

Proposed and Next Step Treatments by Method

	Harvest	Site Prep	Planting	Seeding	Burning	Pesticide	Monitoring	Other	Non-Forest Mgt.	Total Acres
Current	536	0	0	0	0	0	0	0	0	536
Total	536	0	0	0	0	0	0	0	0	536

S
t
a
n
d

Treatment Name	Acres	Stand CoverType	Size Density	Stand Age	BA Range	Treatment Type	Treatment Method	Cover Type Objective	Age Structure	Habitat Cut
----------------	-------	-----------------	--------------	-----------	----------	----------------	------------------	----------------------	---------------	-------------

Approved Treatments:

35 42116035-Cut 6.2 429 - Mixed Upland Conifers 8 101 51-80 Harvest Shelterwood 42290 - Natural Mixed Pine Cutting Record No

Prescription Cut all jack pine, red maple, black spruce, aspen, and birch. Exclude inoperable slopes for retention. Leave red and white pine and spruce
Specs: unless needed for maneuverability.

Next Step
Treatments:

Acceptable pine species.
Regen:

Other
Comment:

Site Condition: Unknown Access

Proposed Start Date: 10/01/2025

5 42116005-Cut 5.0 42290 - Natural Mixed Pine 9 101 141-170 Harvest Shelterwood 429 - Mixed Upland Conifers Cutting Record No

Prescription Mark red and white pines to cut 100-120BA, cut all jack pine, red maple, black spruce, aspen, and birch. Exclude in-operatable slopes for
Specs: retention, leave all hemlock and some large diameter white pine, buffer the low areas appropriately.

Next Step
Treatments:

Acceptable mixed pine.
Regen:

Other
Comment:

Site Condition: Unknown Access

Proposed Start Date: 10/01/2025

13 42116013-Cutx 13.8 42290 - Natural Mixed Pine 9 101 141-170 Harvest Selection 42290 - Natural Mixed Pine Cutting Record No

Prescription Mark red and white pines to cut to a residual BA of 80 BA for wildlife concerns (Moose Cover), cut all jack pine, red maple, black spruce,
Specs: aspen, and birch. Exclude inoperable slopes for retention, leave all hemlock and some large diameter white pine, buffer the low areas appropriately.

Next Step
Treatments:

Acceptable mixed pine species.
Regen:

Other
Comment:

Site Condition: Unknown Access

Proposed Start Date: 10/01/2025

S
t
a
n
d

Treatment Name	Acres	Stand CoverType	Size Density	Stand Age	BA Range	Treatment Type	Treatment Method	Cover Type Objective	Age Structure	Habitat Cut
14 42116014-Cut	22.0	4319 - Mixed Upland Forest	9	118	141-170	Harvest	Clearcut	4319 - Mixed Upland Forest	Cutting Record	No
<u>Prescription</u> Clearcut to regenerate, leave all hemlock and pocket(s) 3-5% with conifer for retention. <u>Specs:</u> Sale area may change after sale prep. <u>Next Step</u> <u>Treatments:</u> <u>Acceptable</u> species present in the stand currently. <u>Regen:</u> <u>Other</u> <u>Comment:</u> <u>Site Condition:</u> Unknown Access <u>Proposed Start Date:</u> 10/01/2025										
20 42116020-Cut	12.1	6122 - Black Spruce	5	93	111-140	Harvest	Clearcut	6122 - Black Spruce	Planting Record	No
<u>Prescription</u> Clearcut to regenerate, leave pocket(s) 3-5% for retention, place pocket(s) in areas with high species diversity. <u>Specs:</u> Sale area may change after sale prep. <u>Next Step</u> <u>Treatments:</u> <u>Acceptable</u> species currently present in the stand. <u>Regen:</u> <u>Other</u> <u>Comment:</u> <u>Site Condition:</u> Unknown Access <u>Proposed Start Date:</u> 10/01/2025										
23 42116023-Cut	32.2	42290 - Natural Mixed Pine	9	99	141-170	Harvest	Selection	42290 - Natural Mixed Pine	Current	No
<u>Prescription</u> Mark red and white pines to cut, cut all jack pine, red maple, black spruce, aspen, and birch. Exclude inoperable slopes for retention. Target residual is an average BA of 70-90 with the BA throughout the stand being highly variable because of current species composition; some areas of conifers will need to be left heavier to meet the average BA, be sure when marking to leave some large diameter white and red pine for wildlife. <u>Specs:</u> <u>Next Step</u> <u>Treatments:</u> <u>Acceptable</u> any species currently present. <u>Regen:</u> <u>Other</u> <u>Comment:</u> <u>Site Condition:</u> Unknown Access <u>Proposed Start Date:</u> 10/01/2025										

S
t
a
n
d

Treatment Name	Acres	Stand CoverType	Size Density	Stand Age	BA Range	Treatment Type	Treatment Method	Cover Type Objective	Age Structure	Habitat Cut
25 42116025-Cut	50.3	6122 - Black Spruce	6	99	111-140	Harvest	Clearcut	6122 - Black Spruce	Planting Record	No
<u>Prescription</u> Clearcut to regenerate, left a patch for retention between stand 23 and 29, area removed from treatment shape. Sale area may change after sale prep. Leave 3-5% pocket retention throughout the stand. <u>Specs:</u> <p>Sale area may change after sale prep.</p> <u>Next Step</u> <u>Treatments:</u> <u>Acceptable</u> any species currently present. <u>Regen:</u> <u>Other</u> <u>Comment:</u> <u>Site Condition:</u> Unknown Access <u>Proposed Start Date:</u> 10/01/2025										
28 42116028-Cut	2.2	42200 - Natural White Pine	9	101	141-170	Harvest	Selection	42290 - Natural Mixed Pine	Current	No
<u>Prescription</u> Mark red and white pines to cut to target BA of 80, cut all jack pine, red maple, black spruce, aspen, and birch. Exclude inoperable slopes for retention. <u>Specs:</u> <u>Next Step</u> <u>Treatments:</u> <u>Acceptable</u> any specie present in the stand. <u>Regen:</u> <u>Other</u> <u>Comment:</u> <u>Site Condition:</u> Unknown Access <u>Proposed Start Date:</u> 10/01/2025										
2 42116002-Cut	16.5	6122 - Black Spruce	6	101	81-110	Harvest	Clearcut	6122 - Black Spruce	Planting Record	No
<u>Prescription</u> Clearcut to regenerate leave pocket(s) for retention, place pocket(s) in areas with high species diversity. <u>Specs:</u> <u>Next Step</u> <u>Treatments:</u> <u>Acceptable</u> lowland conifers <u>Regen:</u> <u>Other</u> <u>Comment:</u> <u>Site Condition:</u> Unknown Access <u>Proposed Start Date:</u> 10/01/2025										
33 42116033-Cut	101.8	6121 - Tamarack	5	136	Unspecified	Harvest	Clearcut	613 - Lowland Mixed Forest	Planting Record	No
<u>Prescription</u> Clearcut to regenerate, leave pockets of conifer for retention that might benefit moose (hemlock, fir spruce, white pine). <u>Specs:</u> <p>Sale area may change after sale prep.</p> <u>Next Step</u> <u>Treatments:</u> <u>Acceptable</u> any species present in the stand. <u>Regen:</u> <u>Other</u> <u>Comment:</u> <u>Site Condition:</u> Unknown Access <u>Proposed Start Date:</u> 10/01/2025										

S
t
a
n
d

Treatment Name	Acres	Stand CoverType	Size Density	Stand Age	BA Range	Treatment Type	Treatment Method	Cover Type Objective	Age Structure	Habitat Cut
112 42116112-Cut	9.1	4112 - Maple, Beech, Cherry Association	6	111	111-140	Harvest	Selection	411 - Northern Hardwood	Current	No
<u>Prescription</u> Mark to harvest to app 80 BA, leave any hemlock, cut aspen/birch only where it can be regenerated. Follow gap guidance. <u>Specs:</u> <u>Next Step</u> <u>Treatments:</u> <u>Acceptable</u> mixed hardwoods species. <u>Regen:</u> <u>Other</u> <u>Comment:</u> <u>Site Condition:</u> Road Needed <u>Proposed Start Date:</u> 10/01/2025										
44 42116044-Cut	16.3	6122 - Black Spruce	6	101	111-140	Harvest	Clearcut	6139 - Mixed Lowland Forest	Planting Record	No
<u>Prescription</u> Clearcut to regenerate, leave any hemlock and a pocket for retention with maximum species diversity. <u>Specs:</u> Sale area may change after sale prep. <u>Next Step</u> <u>Treatments:</u> <u>Acceptable</u> any species in the stand. <u>Regen:</u> <u>Other</u> <u>Comment:</u> <u>Site Condition:</u> Unknown Access <u>Proposed Start Date:</u> 10/01/2025										
46 42116046-Cut	11.1	6122 - Black Spruce	6	96	81-110	Harvest	Clearcut	6122 - Black Spruce	Planting Record	No
<u>Prescription</u> Clearcut to regenerate, leave any hemlock and a pocket for retention with maximum species diversity. <u>Specs:</u> Sale area may change after sale prep. <u>Next Step</u> <u>Treatments:</u> <u>Acceptable</u> Any species present in the stand. <u>Regen:</u> <u>Other</u> <u>Comment:</u> <u>Site Condition:</u> Unknown Access <u>Proposed Start Date:</u> 10/01/2025										
54 42116054-Cut	12.1	6121 - Tamarack	5	97	81-110	Harvest	Clearcut	6121 - Tamarack	Planting Record	No
<u>Prescription</u> Clearcut to regenerate, leave any hemlock and a pocket for retention with maximum species diversity. <u>Specs:</u> <u>Next Step</u> <u>Treatments:</u> <u>Acceptable</u> Any species present in the stand. <u>Regen:</u> <u>Other</u> <u>Comment:</u> <u>Site Condition:</u> Unknown Access <u>Proposed Start Date:</u> 10/01/2025										

S
t
a
n
d

	Treatment Name	Acres	Stand CoverType	Size Density	Stand Age	BA Range	Treatment Type	Treatment Method	Cover Type Objective	Age Structure	Habitat Cut
111	42116111-Cut	44.6	4112 - Maple, Beech, Cherry Association	6	111	111-140	Harvest	Selection	411 - Northern Hardwood	Current	No
<u>Prescription</u> Mark to harvest to app 80 ba, leave any hemlock, cut aspen/birch only where it can be regenerated. Follow gap guidance. <u>Specs:</u> <u>Next Step</u> <u>Treatments:</u> <u>Acceptable</u> mixed northern hardwoods. <u>Regen:</u> <u>Other</u> <u>Comment:</u> <u>Site Condition:</u> Road Needed <u>Proposed Start Date:</u> 10/01/2025											
29	42116029-Cut	3.8	429 - Mixed Upland Conifers	6	101	111-140	Harvest	Selection	42290 - Natural Mixed Pine	Current	No
<u>Prescription</u> Mark red and white pines to cut, cut all jack pine, red maple, black spruce, aspen, and birch. Target 70-90 BA. Exclude inoperable slopes for retention. <u>Specs:</u> <u>Next Step</u> <u>Treatments:</u> <u>Acceptable</u> Any species currently present in the stand. <u>Regen:</u> <u>Other</u> <u>Comment:</u> <u>Site Condition:</u> Unknown Access <u>Proposed Start Date:</u> 10/01/2025											
85	42116085-Cut	12.9	6122 - Black Spruce	6	97	111-140	Harvest	Clearcut	6122 - Black Spruce	Planting Record	No
<u>Prescription</u> Clearcut to regenerate, leave a few pockets of conifer, all hemlock and some white pine for retention <u>Specs:</u> <u>Next Step</u> <u>Treatments:</u> <u>Acceptable</u> any mix of tree species <u>Regen:</u> <u>Other</u> Old next step comments: Do regen check per work instructions, any mix of tree species is acceptable. <u>Comment:</u> <u>Site Condition:</u> <u>Proposed Start Date:</u> 10/01/2015											
99	42116099-Cut	5.2	6139 - Mixed Lowland Forest	5	91	81-110	Harvest	Clearcut	6139 - Mixed Lowland Forest	Planting Record	No
<u>Prescription</u> Clearcut to regenerate, no retention do to small acreage except leave any hemlock if it exists. <u>Specs:</u> <u>Next Step</u> <u>Treatments:</u> <u>Acceptable</u> any mix of tree species <u>Regen:</u> <u>Other</u> Old next step comments: Do regen check per work instructions, any mix of tree species is acceptable. <u>Comment:</u> <u>Site Condition:</u> <u>Proposed Start Date:</u> 10/01/2015											

Standard

Treatment Name	Acres	Stand CoverType	Size Density	Stand Age	BA Range	Treatment Type	Treatment Method	Cover Type Objective	Age Structure	Habitat Cut
100 42116100-Cut	158.3	6122 - Black Spruce	5	96	141-170	Harvest	Clearcut	6122 - Black Spruce	Planting Record	No
<p><u>Prescription</u> Clearcut to regenerate, leave any hemlock and concentrated conifer pockets for retention. Retention pockets should be left near stands 76, 99 and 108.</p> <p><u>Specs:</u></p> <p><u>Next Step</u></p> <p><u>Treatments:</u></p> <p><u>Acceptable</u> any mix of tree species</p> <p><u>Regen:</u></p> <p><u>Other</u> Old next step comments: Do regen check per work instructions, any mix of tree species is acceptable.</p> <p><u>Comment:</u></p> <p><u>Site Condition:</u></p> <p><u>Proposed Start Date:</u> 10/01/2015</p>										

Total Treatment
Acreage Proposed: 535.5

Report 4 – Site Conditions

Newberry Mgt. Unit
Matt Payment: Examiner

Compartment: 116
Year of Entry: 2026



Availability for Management

Total Acres	Acres Available	Acres Available With Condition	Acres Not Available	Dominant Site Conditions	2B	2E	5B	5C	2G	2H	3J	3L	5D	5E
28	28	0	0	Aspen										
158	62	19	77	Cedar				19					77	
20	0	1	19	Hemlock	1							19		
1	1	0	0	Herbaceous Openland										
14	0	0	14	Lowland Aspen/Balsam Poplar					14					
87	19	43	25	Lowland Conifers	17			26		2	7		16	
213	190	16	7	Lowland Deciduous				16			7			
210	113	95	2	Lowland Mixed Forest	19			75						2
649	646	2	1	Lowland Shrub	2									1
401	169	129	103	Lowland Spruce/Fir	99			30					94	9
51	0	48	3	Natural Mixed Pines	48						3			
96	22	74	0	Northern Hardwood	8	52	7	7						
216	7	133	75	Tamarack	120			13	9	6			49	12
115	79	36	0	Upland Conifers	19			17						
69	47	22	0	Upland Mixed Forest	22									
14	0	12	2	Upland Spruce/Fir				12		2				
4	4	0	0	Water										
74	7	65	3	White Pine	2		62			3				
2,419	1,393	694	331	Total Forested Acres	358	52	70	215	22	13	16	19	236	24
	58%	29%	14%	Relative Percent										

*Due to limitations in the current Site Conditions Analysis tool, all nonforested acres are considered available. Future development will enable analysis of nonforested types.

Site No.	Dominant Site Cond Availability	Dominant Site Condition	Acres	Other Site Condition	Other Site Condition	Other Site Condition	Other Site Condition
1	Available	5C: Delay treatment for age/size class diversity or exceptional site quality	19	Unspecified	Unspecified	Unspecified	Unspecified
Comments:							

Report 4 – Site Conditions

Newberry Mgt. Unit
Matt Payment: Examiner

Compartment: 116
Year of Entry: 2026



2	Available	2B: Unknown if access through adjacent landowner(s) is possible	38	Unspecified	Unspecified	Unspecified
Comments: access not possible through state land						
3	Available	5B: Maintain for regeneration purposes	7	Unspecified	Unspecified	Unspecified
Comments:						
4	Unavailable	5E: Long-Term Retention	1	Unspecified	Unspecified	Unspecified
Comments:						
5	Unavailable	2H: Blocked by physical obstacle (e.g. upland stand in a lowland area)	6	3J: Water quality/BMPs (stream, river, or lake)	2G: Too wet (sensitive soils, does not include access issues)	Unspecified
Comments:						
6	Available	5C: Delay treatment for age/size class diversity or exceptional site quality	40	Unspecified	Unspecified	Unspecified
Comments:						
7	Available	2B: Unknown if access through adjacent landowner(s) is possible	40	Unspecified	Unspecified	Unspecified
Comments: access not possible through state land						

Report 4 – Site Conditions

Newberry Mgt. Unit
Matt Payment: Examiner

Compartment: 116
Year of Entry: 2026



8	Available	2B: Unknown if access through adjacent landowner(s) is possible	18			Unspecified	Unspecified
Comments: access not possible through state land							
9	Unavailable	2H: Blocked by physical obstacle (e.g. upland stand in a lowland area)	2	Unspecified	Unspecified	Unspecified	Unspecified
Comments:							
10	Unavailable	2H: Blocked by physical obstacle (e.g. upland stand in a lowland area)	2	Unspecified	Unspecified	Unspecified	Unspecified
Comments:							
11	Unavailable	5D: Unproductive forest land	16	Unspecified	Unspecified	Unspecified	Unspecified
Comments:							
12	Unavailable	3J: Water quality/BMPs (stream, river, or lake)	7	2H: Blocked by physical obstacle (e.g. upland stand in a lowland area)	Unspecified	Unspecified	Unspecified
Comments:							
13	Unavailable	2H: Blocked by physical obstacle (e.g. upland stand in a lowland area)	3	Unspecified	Unspecified	Unspecified	Unspecified
Comments:							

Report 4 – Site Conditions

Newberry Mgt. Unit
Matt Payment: Examiner

Compartment: 116
Year of Entry: 2026



14	Unavailable	2G: Too wet (sensitive soils, does not include access issues)	9	Unspecified	Unspecified	Unspecified	Unspecified
Comments:							
15	Available	2B: Unknown if access through adjacent landowner(s) is possible	11	Unspecified	Unspecified	Unspecified	Unspecified
Comments:							
16	Unavailable	3J: Water quality/BMPs (stream, river, or lake)	7	Unspecified	Unspecified	Unspecified	Unspecified
Comments:							
17	Unavailable	5D: Unproductive forest land	76	Unspecified	Unspecified	Unspecified	Unspecified
Comments:							
18	Unavailable	5D: Unproductive forest land	6	Unspecified	Unspecified	Unspecified	Unspecified
Comments:							
19	Unavailable	5D: Unproductive forest land	50	Unspecified	Unspecified	Unspecified	Unspecified
Comments:							

Report 4 – Site Conditions

Newberry Mgt. Unit
Matt Payment: Examiner

Compartment: 116
Year of Entry: 2026



20	Unavailable	5E: Long-Term Retention	3	Unspecified	Unspecified	Unspecified	Unspecified
Comments:							
21	Unavailable	5D: Unproductive forest land	15	Unspecified	Unspecified	Unspecified	Unspecified
Comments:							
22	Unavailable	5D: Unproductive forest land	7	Unspecified	Unspecified	Unspecified	Unspecified
Comments:							
23	Unavailable	5D: Unproductive forest land	1	Unspecified	Unspecified	Unspecified	Unspecified
Comments:							
24	Unavailable	5D: Unproductive forest land	8	Unspecified	Unspecified	Unspecified	Unspecified
Comments:							
25	Unavailable	5D: Unproductive forest land	23	Unspecified	Unspecified	Unspecified	Unspecified
Comments:							

Report 4 – Site Conditions

Newberry Mgt. Unit
Matt Payment: Examiner

Compartment: 116
Year of Entry: 2026



26	Available	2B: Unknown if access through adjacent landowner(s) is possible	114	Unspecified	Unspecified	Unspecified	Unspecified
Comments:							
27	Unavailable	3J: Water quality/BMPs (stream, river, or lake)	3	Unspecified	Unspecified	Unspecified	Unspecified
Comments:							
28	Unavailable	5D: Unproductive forest land	2	Unspecified	Unspecified	Unspecified	Unspecified
Comments:							
29	Unavailable	5D: Unproductive forest land	4	Unspecified	Unspecified	Unspecified	Unspecified
Comments:							
30	Unavailable	5D: Unproductive forest land	2	Unspecified	Unspecified	Unspecified	Unspecified
Comments:							
31	Unavailable	3L: Other wildlife concerns	14	5A: Not able to obtain desirable regeneration	Unspecified	Unspecified	Unspecified
Comments:							

Report 4 – Site Conditions



32	Available	2E: Road needed	43	Unspecified	Unspecified	Unspecified	Unspecified
Comments:							
33	Unavailable	5D: Unproductive forest land	11	Unspecified	Unspecified	Unspecified	Unspecified
Comments:							
34	Unavailable	5D: Unproductive forest land	5	Unspecified	Unspecified	Unspecified	Unspecified
Comments:							
35	Available	5C: Delay treatment for age/size class diversity or exceptional site quality	14	Unspecified	Unspecified	Unspecified	Unspecified
Comments:							
36	Available	5C: Delay treatment for age/size class diversity or exceptional site quality	9	Unspecified	Unspecified	Unspecified	Unspecified
Comments:							
37	Available	5C: Delay treatment for age/size class diversity or exceptional site quality	113	5F: Evaluated for Forest Health Considerations	Unspecified	Unspecified	Unspecified
Comments:							

Report 4 – Site Conditions

Newberry Mgt. Unit
Matt Payment: Examiner

Compartment: 116
Year of Entry: 2026



38	Available	5C: Delay treatment for age/size class diversity or exceptional site quality	19	Unspecified	Unspecified	Unspecified	Unspecified
Comments:							
39	Unavailable	5D: Unproductive forest land	6	Unspecified	Unspecified	Unspecified	Unspecified
Comments:							
40	Unavailable	5E: Long-Term Retention	0	Unspecified	Unspecified	Unspecified	Unspecified
Comments:							
41	Unavailable	2G: Too wet (sensitive soils, does not include access issues)	14	Unspecified	Unspecified	Unspecified	Unspecified
Comments:							
42	Unavailable	5E: Long-Term Retention	16	Unspecified	Unspecified	Unspecified	Unspecified
Comments:							
43	Unavailable	3L: Other wildlife concerns	6	5A: Not able to obtain desirable regeneration	Unspecified	Unspecified	Unspecified
Comments:							

Report 4 – Site Conditions

Newberry Mgt. Unit
Matt Payment: Examiner

Compartment: 116
Year of Entry: 2026



44	Available	5C: Delay treatment for age/size class diversity or exceptional site quality	2	Unspecified	Unspecified	Unspecified	Unspecified
Comments:							
45	Unavailable	5E: Long-Term Retention	4	Unspecified	Unspecified	Unspecified	Unspecified
Comments:							
46	Unavailable	5E: Long-Term Retention	0	Unspecified	Unspecified	Unspecified	Unspecified
Comments:							
47	Unavailable	5E: Long-Term Retention	6	Unspecified	Unspecified	Unspecified	Unspecified
Comments:							
48	Unavailable	5D: Unproductive forest land	4	Unspecified	Unspecified	Unspecified	Unspecified
Comments:							
49	Available	5B: Maintain for regeneration purposes	62	Unspecified	Unspecified	Unspecified	Unspecified
Comments:							
50	Available	2B: Unknown if access through adjacent landowner(s) is possible	90	Unspecified	Unspecified	Unspecified	Unspecified
Comments:							

Report 4 – Site Conditions

Newberry Mgt. Unit
Matt Payment: Examiner

Compartment: 116
Year of Entry: 2026



51	Available	2B: Unknown if access through adjacent landowner(s) is possible	6	Unspecified	Unspecified	Unspecified	Unspecified
Comments:							
52	Unavailable	5E: Long-Term Retention	0	Unspecified	Unspecified	Unspecified	Unspecified
Comments:							
53	Available	2B: Unknown if access through adjacent landowner(s) is possible	15	Unspecified	Unspecified	Unspecified	Unspecified
Comments:							
54	Available	2B: Unknown if access through adjacent landowner(s) is possible	9	Unspecified	Unspecified	Unspecified	Unspecified
Comments:							
55	Unavailable	5E: Long-Term Retention	0	Unspecified	Unspecified	Unspecified	Unspecified
Comments:							
56	Available	2B: Unknown if access through adjacent landowner(s) is possible	12	Unspecified	Unspecified	Unspecified	Unspecified
Comments:							

Report 4 – Site Conditions

Newberry Mgt. Unit
Matt Payment: Examiner

Compartment: 116
Year of Entry: 2026



57	Available	2B: Unknown if access through adjacent landowner(s) is possible	7	Unspecified	Unspecified	Unspecified	Unspecified
Comments:							
58	Available	2E: Road needed	9	Unspecified	Unspecified	Unspecified	Unspecified
Comments:							
60	Unavailable	5E: Long-Term Retention	0	Unspecified	Unspecified	Unspecified	Unspecified
Comments:							
61	Unavailable	5E: Long-Term Retention	0	Unspecified	Unspecified	Unspecified	Unspecified
Comments:							
65	Unavailable	5E: Long-Term Retention	3	Unspecified	Unspecified	Unspecified	Unspecified
Comments:							
68	Unavailable	5E: Long-Term Retention	2	Unspecified	Unspecified	Unspecified	Unspecified
Comments:							
70	Unavailable	5E: Long-Term Retention	0	Unspecified	Unspecified	Unspecified	Unspecified
Comments:							

Report 4 – Site Conditions



72	Unavailable	5E: Long-Term Retention	0	Unspecified	Unspecified	Unspecified	Unspecified
Comments:							
77	Unavailable	5E: Long-Term Retention	1	Unspecified	Unspecified	Unspecified	Unspecified
Comments:							
78	Unavailable	5E: Long-Term Retention	0	Unspecified	Unspecified	Unspecified	Unspecified
Comments:							
79	Unavailable	5E: Long-Term Retention	1	Unspecified	Unspecified	Unspecified	Unspecified
Comments:							
80	Unavailable	5E: Long-Term Retention	1	Unspecified	Unspecified	Unspecified	Unspecified
Comments:							
81	Unavailable	5E: Long-Term Retention	1	Unspecified	Unspecified	Unspecified	Unspecified
Comments:							
82	Unavailable	5E: Long-Term Retention	0	Unspecified	Unspecified	Unspecified	Unspecified
Comments:							
83	Unavailable	5E: Long-Term Retention	0	Unspecified	Unspecified	Unspecified	Unspecified
Comments:							

Report 4 – Site Conditions

Newberry Mgt. Unit
Matt Payment: Examiner

Compartment: 116
Year of Entry: 2026



84	Unavailable	5E: Long-Term Retention	0	Unspecified	Unspecified	Unspecified	Unspecified
Comments:							
85	Unavailable	5E: Long-Term Retention	0	Unspecified	Unspecified	Unspecified	Unspecified
Comments:							
86	Unavailable	5E: Long-Term Retention	0	Unspecified	Unspecified	Unspecified	Unspecified
Comments:							
87	Unavailable	5E: Long-Term Retention	0	Unspecified	Unspecified	Unspecified	Unspecified
Comments:							
88	Unavailable	5E: Long-Term Retention	0	Unspecified	Unspecified	Unspecified	Unspecified
Comments:							
89	Unavailable	5E: Long-Term Retention	0	Unspecified	Unspecified	Unspecified	Unspecified
Comments:							
91	Unavailable	5E: Long-Term Retention	0	Unspecified	Unspecified	Unspecified	Unspecified
Comments:							
92	Unavailable	5E: Long-Term Retention	0	Unspecified	Unspecified	Unspecified	Unspecified
Comments:							

Report 4 – Site Conditions



94	Unavailable	5E: Long-Term Retention	0	Unspecified	Unspecified	Unspecified	Unspecified
Comments:							
97	Unavailable	5E: Long-Term Retention	0	Unspecified	Unspecified	Unspecified	Unspecified
Comments:							
98	Unavailable	5E: Long-Term Retention	0	Unspecified	Unspecified	Unspecified	Unspecified
Comments:							

Mgt. Unit

Compartment: #Type!

Year of Entry:

Report 5 – PROPOSED SPECIAL CONSERVATION AREA* (SCA) DETAILS

* This is a partial list of SCAs for this compartment. Not included are those areas identified under other Department initiatives (Natural Rivers, Deer Wintering Areas, etc.). Those will be identified in separate, future map and report products.

SCA Name	SCA Category	Detail Type	Recommendation	Acres
----------	--------------	-------------	----------------	-------

Comments

Stand	Level 4 Cover Type	Size Density	Acres	Stand Age	BA Range	Managed Site	General Comments																																																			
1	42320 - Upland Spruce	Poletimber Well	1.9	86	81-110	N/A	Spruce stand in the middle of the marsh. Tough access and low wet ground.																																																			
<table><tr><th>Canopy Species</th><th>% Cover</th><th>Size Class</th><th>DBH</th><th>Age</th></tr><tr><td>Tamarack</td><td>10</td><td></td><td>9</td><td></td></tr><tr><td>Black Spruce</td><td>70</td><td>Seedling</td><td>6</td><td>86</td></tr><tr><td>White Pine</td><td>20</td><td></td><td>17</td><td></td></tr></table>			Canopy Species	% Cover	Size Class	DBH		Age	Tamarack	10		9		Black Spruce	70	Seedling	6	86	White Pine	20		17		<table><tr><th>Sub-Canopy Species</th><th>Density</th><th>Avg. Height</th><th>Size</th></tr><tr><td>Black Spruce</td><td>High</td><td>Variable</td><td>Variable</td></tr></table>			Sub-Canopy Species	Density	Avg. Height	Size	Black Spruce	High	Variable	Variable																								
Canopy Species	% Cover	Size Class	DBH	Age																																																						
Tamarack	10		9																																																							
Black Spruce	70	Seedling	6	86																																																						
White Pine	20		17																																																							
Sub-Canopy Species	Density	Avg. Height	Size																																																							
Black Spruce	High	Variable	Variable																																																							
2	6122 - Black Spruce	Poletimber Well	16.5	101	81-110	N/A	Mainly spruce with some scattered associated species present. Access from the north would be the best route. Survey Needed if it's to be cut.																																																			
<table><tr><th>Canopy Species</th><th>% Cover</th><th>Size Class</th><th>DBH</th><th>Age</th></tr><tr><td>Red Maple</td><td>2</td><td></td><td>5</td><td></td></tr><tr><td>Paper Birch</td><td>2</td><td>Seedling</td><td>5</td><td></td></tr><tr><td>White Pine</td><td>3</td><td></td><td>10</td><td></td></tr><tr><td>Black Spruce</td><td>89</td><td></td><td>9</td><td>101</td></tr><tr><td>Northern White Cedar</td><td>2</td><td></td><td>10</td><td></td></tr><tr><td>Hemlock</td><td>2</td><td>Seedling</td><td>7</td><td></td></tr></table>			Canopy Species	% Cover	Size Class	DBH		Age	Red Maple	2		5		Paper Birch	2	Seedling	5		White Pine	3		10		Black Spruce	89		9	101	Northern White Cedar	2		10		Hemlock	2	Seedling	7		<table><tr><th>Sub-Canopy Species</th><th>Density</th><th>Avg. Height</th><th>Size</th></tr><tr><td>Balsam Fir</td><td>Low</td><td>Variable</td><td>Variable</td></tr></table>			Sub-Canopy Species	Density	Avg. Height	Size	Balsam Fir	Low	Variable	Variable									
Canopy Species	% Cover	Size Class	DBH	Age																																																						
Red Maple	2		5																																																							
Paper Birch	2	Seedling	5																																																							
White Pine	3		10																																																							
Black Spruce	89		9	101																																																						
Northern White Cedar	2		10																																																							
Hemlock	2	Seedling	7																																																							
Sub-Canopy Species	Density	Avg. Height	Size																																																							
Balsam Fir	Low	Variable	Variable																																																							
3	6123 - Lowland Fir	Poletimber Poor	16.7	51	51-80	N/A	Low BA stand with mixed spruce and balsam fir. Low wet ground would make cutting difficult.																																																			
<table><tr><th>Canopy Species</th><th>% Cover</th><th>Size Class</th><th>DBH</th><th>Age</th></tr><tr><td>Balsam Fir</td><td>52</td><td>Pole</td><td>3</td><td>51</td></tr><tr><td>Tamarack</td><td>30</td><td></td><td>11</td><td></td></tr><tr><td>Black Spruce</td><td>7</td><td>Seedling</td><td>6</td><td></td></tr><tr><td>Northern White Cedar</td><td>5</td><td>Pole</td><td>4</td><td></td></tr><tr><td>Red Maple</td><td>3</td><td>Pole</td><td>3</td><td></td></tr><tr><td>Paper Birch</td><td>3</td><td>Log</td><td>3</td><td></td></tr></table>			Canopy Species	% Cover	Size Class	DBH		Age	Balsam Fir	52	Pole	3	51	Tamarack	30		11		Black Spruce	7	Seedling	6		Northern White Cedar	5	Pole	4		Red Maple	3	Pole	3		Paper Birch	3	Log	3		<table><tr><th>Sub-Canopy Species</th><th>Density</th><th>Avg. Height</th><th>Size</th></tr><tr><td>Tag Alder</td><td>High</td><td>5 - 10 feet</td><td>5 - 10 feet</td></tr></table>			Sub-Canopy Species	Density	Avg. Height	Size	Tag Alder	High	5 - 10 feet	5 - 10 feet									
Canopy Species	% Cover	Size Class	DBH	Age																																																						
Balsam Fir	52	Pole	3	51																																																						
Tamarack	30		11																																																							
Black Spruce	7	Seedling	6																																																							
Northern White Cedar	5	Pole	4																																																							
Red Maple	3	Pole	3																																																							
Paper Birch	3	Log	3																																																							
Sub-Canopy Species	Density	Avg. Height	Size																																																							
Tag Alder	High	5 - 10 feet	5 - 10 feet																																																							
4	6229 - Mixed Lowland Shrub	Unspecified	51.8		Unspecified	No																																																				
5	42290 - Natural Mixed Pine	Sawtimber Well	5.0	101	141-170	N/A	Large red and white pine stand wasn't prepped last entry due to access and survey. Survey needed and best access is from the north.																																																			
<table><tr><th>Canopy Species</th><th>% Cover</th><th>Size Class</th><th>DBH</th><th>Age</th></tr><tr><td>White Pine</td><td>50</td><td></td><td>16</td><td>101</td></tr><tr><td>Red Maple</td><td>2</td><td>Sapling</td><td>5</td><td></td></tr><tr><td>Paper Birch</td><td>2</td><td>Sapling</td><td>6</td><td></td></tr><tr><td>Black Spruce</td><td>5</td><td>Sapling</td><td>6</td><td></td></tr><tr><td>Hemlock</td><td>2</td><td></td><td>11</td><td></td></tr><tr><td>Red Pine</td><td>37</td><td></td><td>16</td><td></td></tr><tr><td>Quaking Aspen</td><td>2</td><td></td><td>13</td><td></td></tr></table>			Canopy Species	% Cover	Size Class	DBH		Age	White Pine	50		16	101	Red Maple	2	Sapling	5		Paper Birch	2	Sapling	6		Black Spruce	5	Sapling	6		Hemlock	2		11		Red Pine	37		16		Quaking Aspen	2		13		<table><tr><th>Sub-Canopy Species</th><th>Density</th><th>Avg. Height</th><th>Size</th></tr><tr><td>White Pine</td><td>Low</td><td>Variable</td><td>Variable</td></tr><tr><td>Balsam Fir</td><td>Medium</td><td>Variable</td><td>Variable</td></tr></table>			Sub-Canopy Species	Density	Avg. Height	Size	White Pine	Low	Variable	Variable	Balsam Fir	Medium	Variable	Variable
Canopy Species	% Cover	Size Class	DBH	Age																																																						
White Pine	50		16	101																																																						
Red Maple	2	Sapling	5																																																							
Paper Birch	2	Sapling	6																																																							
Black Spruce	5	Sapling	6																																																							
Hemlock	2		11																																																							
Red Pine	37		16																																																							
Quaking Aspen	2		13																																																							
Sub-Canopy Species	Density	Avg. Height	Size																																																							
White Pine	Low	Variable	Variable																																																							
Balsam Fir	Medium	Variable	Variable																																																							
6	629 - Mixed non-forested Wetland	Unspecified	1.6		Unspecified	No																																																				
7	6124 - Lowland Spruce-Fir	Poletimber Poor	1.9	86	51-80	N/A	Island of spruce and fir in the middle of the lowland shrub stand. Tough access and very wet ground.																																																			

Stand	Level 4 Cover Type	Size Density	Acres	Stand Age	BA Range	Managed Site	General Comments																																																							
8	6121 - Tamarack	Sawtimber Poor	24.8	101	1-50	N/A	Sparse stand of tamarack in decline. Low wet ground making access tough.																																																							
<table><tr><th>Canopy Species</th><th>% Cover</th><th>Size Class</th><th>DBH</th><th>Age</th></tr><tr><td>Tamarack</td><td>97</td><td></td><td>11</td><td>101</td></tr><tr><td>Black Spruce</td><td>3</td><td>Seedling</td><td>8</td><td></td></tr></table>			Canopy Species	% Cover	Size Class	DBH		Age	Tamarack	97		11	101	Black Spruce	3	Seedling	8		<table><tr><th>Sub-Canopy Species</th><th>Density</th><th>Avg. Height</th><th>Size</th></tr><tr><td>Balsam Fir</td><td>Medium</td><td>Variable</td><td>Variable</td></tr></table>		Sub-Canopy Species	Density	Avg. Height	Size	Balsam Fir	Medium	Variable	Variable																																		
Canopy Species	% Cover	Size Class	DBH	Age																																																										
Tamarack	97		11	101																																																										
Black Spruce	3	Seedling	8																																																											
Sub-Canopy Species	Density	Avg. Height	Size																																																											
Balsam Fir	Medium	Variable	Variable																																																											
9	629 - Mixed non-forested Wetland	Unspecified	1.5		Unspecified	No																																																								
10	629 - Mixed non-forested Wetland	Unspecified	4.2		Unspecified	No																																																								
11	629 - Mixed non-forested Wetland	Unspecified	7.5		Unspecified	No																																																								
12	500 - Water	Unspecified	4.1		Unspecified	No																																																								
13	42290 - Natural Mixed Pine	Sawtimber Well	13.8	101	141-170	N/A	Ridge of large pine. Difficult access into the stand.																																																							
<table><tr><th>Canopy Species</th><th>% Cover</th><th>Size Class</th><th>DBH</th><th>Age</th></tr><tr><td>Red Pine</td><td>40</td><td></td><td>16</td><td></td></tr><tr><td>White Pine</td><td>47</td><td></td><td>16</td><td>101</td></tr><tr><td>Red Maple</td><td>2</td><td></td><td>8</td><td></td></tr><tr><td>Paper Birch</td><td>2</td><td></td><td>9</td><td></td></tr><tr><td>Quaking Aspen</td><td>2</td><td></td><td>12</td><td></td></tr><tr><td>Black Spruce</td><td>3</td><td>Seedling</td><td>7</td><td></td></tr><tr><td>Northern White Cedar</td><td>2</td><td></td><td>7</td><td></td></tr><tr><td>Hemlock</td><td>2</td><td></td><td>12</td><td></td></tr></table>			Canopy Species	% Cover	Size Class	DBH		Age	Red Pine	40		16		White Pine	47		16	101	Red Maple	2		8		Paper Birch	2		9		Quaking Aspen	2		12		Black Spruce	3	Seedling	7		Northern White Cedar	2		7		Hemlock	2		12		<table><tr><th>Sub-Canopy Species</th><th>Density</th><th>Avg. Height</th><th>Size</th></tr><tr><td>Hemlock</td><td>Low</td><td>Variable</td><td>Variable</td></tr><tr><td>Balsam Fir</td><td>Medium</td><td>Variable</td><td>Variable</td></tr></table>		Sub-Canopy Species	Density	Avg. Height	Size	Hemlock	Low	Variable	Variable	Balsam Fir	Medium	Variable	Variable
Canopy Species	% Cover	Size Class	DBH	Age																																																										
Red Pine	40		16																																																											
White Pine	47		16	101																																																										
Red Maple	2		8																																																											
Paper Birch	2		9																																																											
Quaking Aspen	2		12																																																											
Black Spruce	3	Seedling	7																																																											
Northern White Cedar	2		7																																																											
Hemlock	2		12																																																											
Sub-Canopy Species	Density	Avg. Height	Size																																																											
Hemlock	Low	Variable	Variable																																																											
Balsam Fir	Medium	Variable	Variable																																																											
14	4319 - Mixed Upland Forest	Sawtimber Well	22.0	118	141-170	N/A	Mixed stand with a younger age class in the southern areas. Survey Needs. Treatment will be carried over from previous entry.																																																							
<table><tr><th>Canopy Species</th><th>% Cover</th><th>Size Class</th><th>DBH</th><th>Age</th></tr><tr><td>Red Maple</td><td>40</td><td></td><td>9</td><td>118</td></tr><tr><td>Yellow Birch</td><td>2</td><td></td><td>9</td><td></td></tr><tr><td>Black Spruce</td><td>10</td><td></td><td>8</td><td></td></tr><tr><td>Northern White Cedar</td><td>3</td><td></td><td>9</td><td></td></tr><tr><td>Hemlock</td><td>25</td><td></td><td>14</td><td></td></tr><tr><td>White Pine</td><td>20</td><td></td><td>13</td><td></td></tr></table>			Canopy Species	% Cover	Size Class	DBH		Age	Red Maple	40		9	118	Yellow Birch	2		9		Black Spruce	10		8		Northern White Cedar	3		9		Hemlock	25		14		White Pine	20		13		<table><tr><th>Sub-Canopy Species</th><th>Density</th><th>Avg. Height</th><th>Size</th></tr><tr><td>Balsam Fir</td><td>High</td><td>Variable</td><td>Variable</td></tr></table>		Sub-Canopy Species	Density	Avg. Height	Size	Balsam Fir	High	Variable	Variable														
Canopy Species	% Cover	Size Class	DBH	Age																																																										
Red Maple	40		9	118																																																										
Yellow Birch	2		9																																																											
Black Spruce	10		8																																																											
Northern White Cedar	3		9																																																											
Hemlock	25		14																																																											
White Pine	20		13																																																											
Sub-Canopy Species	Density	Avg. Height	Size																																																											
Balsam Fir	High	Variable	Variable																																																											
15	622 - Lowland Shrub	Unspecified	63.4		Unspecified	No																																																								
16	500 - Water	Unspecified	0.3		Unspecified	No																																																								

Stand	Level 4 Cover Type	Size Density	Acres	Stand Age	BA Range	Managed Site	General Comments																																																																																	
17	6117 - Lowland Deciduous, Mixed Coniferous	Poletimber Medium	6.8	81	81-110	N/A	Lowland spruce and maple. Stand is located on a slight ridge surrounded by low wet ground and blocked to the south by a creek. Access is difficult as well as the low wet ground in the sale.																																																																																	
18	42200 - Natural White Pine	Sawtimber Well	2.9	118	141-170	N/A	Pine island.																																																																																	
<table><tr><th>Canopy Species</th><th>% Cover</th><th>Size Class</th><th>DBH</th><th>Age</th><th>Sub-Canopy Species</th><th>Density</th><th>Avg. Height</th><th>Size</th></tr><tr><td>Red Pine</td><td>10</td><td></td><td>16</td><td></td><td>Red Pine</td><td>Low</td><td>Variable</td><td>Variable</td></tr><tr><td>Paper Birch</td><td>2</td><td>Seedling</td><td>8</td><td></td><td>Balsam Fir</td><td>Medium</td><td>Variable</td><td>Variable</td></tr><tr><td>Black Spruce</td><td>2</td><td>Seedling</td><td>5</td><td></td><td>Black Spruce</td><td>Medium</td><td>Variable</td><td>Variable</td></tr><tr><td>White Pine</td><td>86</td><td></td><td>16</td><td>118</td><td>White Pine</td><td>Low</td><td>Variable</td><td>Variable</td></tr></table>								Canopy Species	% Cover	Size Class	DBH	Age	Sub-Canopy Species	Density	Avg. Height	Size	Red Pine	10		16		Red Pine	Low	Variable	Variable	Paper Birch	2	Seedling	8		Balsam Fir	Medium	Variable	Variable	Black Spruce	2	Seedling	5		Black Spruce	Medium	Variable	Variable	White Pine	86		16	118	White Pine	Low	Variable	Variable																																				
Canopy Species	% Cover	Size Class	DBH	Age	Sub-Canopy Species	Density	Avg. Height	Size																																																																																
Red Pine	10		16		Red Pine	Low	Variable	Variable																																																																																
Paper Birch	2	Seedling	8		Balsam Fir	Medium	Variable	Variable																																																																																
Black Spruce	2	Seedling	5		Black Spruce	Medium	Variable	Variable																																																																																
White Pine	86		16	118	White Pine	Low	Variable	Variable																																																																																
19	6139 - Mixed Lowland Forest	Poletimber Medium	10.0	93	81-110	N/A	Lowland stand of spruce with mixed deciduous throughout. Difficult access, slight ridge in the stand.																																																																																	
<table><tr><th>Canopy Species</th><th>% Cover</th><th>Size Class</th><th>DBH</th><th>Age</th><th>Sub-Canopy Species</th><th>Density</th><th>Avg. Height</th><th>Size</th></tr><tr><td>White Pine</td><td>5</td><td></td><td>14</td><td></td><td>Balsam Fir</td><td>Low</td><td>Variable</td><td>Variable</td></tr><tr><td>Balsam Fir</td><td>10</td><td>Seedling</td><td>6</td><td></td><td>Red Maple</td><td>Low</td><td>Variable</td><td>Variable</td></tr><tr><td>Tamarack</td><td>5</td><td>Seedling</td><td>8</td><td></td><td></td><td></td><td></td><td></td></tr><tr><td>Yellow Birch</td><td>10</td><td>Seedling</td><td>7</td><td></td><td></td><td></td><td></td><td></td></tr><tr><td>Black Spruce</td><td>30</td><td>Seedling</td><td>7</td><td>93</td><td></td><td></td><td></td><td></td></tr><tr><td>Northern White Cedar</td><td>5</td><td>Seedling</td><td>7</td><td></td><td></td><td></td><td></td><td></td></tr><tr><td>Red Maple</td><td>25</td><td>Seedling</td><td>8</td><td>93</td><td></td><td></td><td></td><td></td></tr><tr><td>Paper Birch</td><td>10</td><td></td><td>9</td><td></td><td></td><td></td><td></td><td></td></tr></table>								Canopy Species	% Cover	Size Class	DBH	Age	Sub-Canopy Species	Density	Avg. Height	Size	White Pine	5		14		Balsam Fir	Low	Variable	Variable	Balsam Fir	10	Seedling	6		Red Maple	Low	Variable	Variable	Tamarack	5	Seedling	8						Yellow Birch	10	Seedling	7						Black Spruce	30	Seedling	7	93					Northern White Cedar	5	Seedling	7						Red Maple	25	Seedling	8	93					Paper Birch	10		9					
Canopy Species	% Cover	Size Class	DBH	Age	Sub-Canopy Species	Density	Avg. Height	Size																																																																																
White Pine	5		14		Balsam Fir	Low	Variable	Variable																																																																																
Balsam Fir	10	Seedling	6		Red Maple	Low	Variable	Variable																																																																																
Tamarack	5	Seedling	8																																																																																					
Yellow Birch	10	Seedling	7																																																																																					
Black Spruce	30	Seedling	7	93																																																																																				
Northern White Cedar	5	Seedling	7																																																																																					
Red Maple	25	Seedling	8	93																																																																																				
Paper Birch	10		9																																																																																					
20	6122 - Black Spruce	Poletimber Medium	12.1	93	111-140	N/A	Mixed stand of spruce and some mixed deciduous. Surrounded by slight pine ridges. Survey needed. Prescribed last entry access is difficult.																																																																																	
<table><tr><th>Canopy Species</th><th>% Cover</th><th>Size Class</th><th>DBH</th><th>Age</th><th>Sub-Canopy Species</th><th>Density</th><th>Avg. Height</th><th>Size</th></tr><tr><td>Red Maple</td><td>10</td><td>Seedling</td><td>7</td><td></td><td>Black Spruce</td><td>Medium</td><td>Variable</td><td>Variable</td></tr><tr><td>White Pine</td><td>10</td><td></td><td>13</td><td></td><td></td><td></td><td></td><td></td></tr><tr><td>Yellow Birch</td><td>5</td><td>Seedling</td><td>8</td><td></td><td></td><td></td><td></td><td></td></tr><tr><td>Balsam Fir</td><td>5</td><td>Seedling</td><td>6</td><td></td><td></td><td></td><td></td><td></td></tr><tr><td>Black Spruce</td><td>65</td><td>Seedling</td><td>7</td><td>93</td><td></td><td></td><td></td><td></td></tr><tr><td>Northern White Cedar</td><td>5</td><td>Seedling</td><td>7</td><td></td><td></td><td></td><td></td><td></td></tr></table>								Canopy Species	% Cover	Size Class	DBH	Age	Sub-Canopy Species	Density	Avg. Height	Size	Red Maple	10	Seedling	7		Black Spruce	Medium	Variable	Variable	White Pine	10		13						Yellow Birch	5	Seedling	8						Balsam Fir	5	Seedling	6						Black Spruce	65	Seedling	7	93					Northern White Cedar	5	Seedling	7																							
Canopy Species	% Cover	Size Class	DBH	Age	Sub-Canopy Species	Density	Avg. Height	Size																																																																																
Red Maple	10	Seedling	7		Black Spruce	Medium	Variable	Variable																																																																																
White Pine	10		13																																																																																					
Yellow Birch	5	Seedling	8																																																																																					
Balsam Fir	5	Seedling	6																																																																																					
Black Spruce	65	Seedling	7	93																																																																																				
Northern White Cedar	5	Seedling	7																																																																																					
21	629 - Mixed non-forested Wetland	Unspecifed	157.9		Unspecified	No																																																																																		
22	6122 - Black Spruce	Sapling Poor	23.2	61	1-50	N/A	Small stunted spruce stand. Some areas dying out due to water levels. Thicker in the SW corner of the stand.																																																																																	
<table><tr><th>Canopy Species</th><th>% Cover</th><th>Size Class</th><th>DBH</th><th>Age</th></tr><tr><td>Black Spruce</td><td>90</td><td>Log</td><td>3</td><td>61</td></tr><tr><td>White Pine</td><td>10</td><td>Pole</td><td>4</td><td></td></tr></table>								Canopy Species	% Cover	Size Class	DBH	Age	Black Spruce	90	Log	3	61	White Pine	10	Pole	4																																																																			
Canopy Species	% Cover	Size Class	DBH	Age																																																																																				
Black Spruce	90	Log	3	61																																																																																				
White Pine	10	Pole	4																																																																																					

Stand	Level 4 Cover Type	Size Density	Acres	Stand Age	BA Range	Managed Site	General Comments		
23	42290 - Natural Mixed Pine	Sawtimber Well	32.2	99	141-170	N/A	Pine ridge with mixed deciduous. Access difficult from the south through old grown in road.		
Canopy Species	% Cover	Size Class	DBH	Age	Sub-Canopy Species	Density		Avg. Height	Size
Red Pine	35		14		Balsam Fir	Low		Variable	Variable
Quaking Aspen	3		7		Black Spruce	Medium		Variable	Variable
Red Maple	2		6						
Paper Birch	2	Sapling	5						
Black Spruce	9	Seedling	7						
White Pine	45		15	99					
Jack Pine	4		9						
24	6121 - Tamarack	Poletimber Poor	8.5	136	1-50	N/A	Tamarack stand low wet ground.		
Canopy Species	% Cover	Size Class	DBH	Age	Sub-Canopy Species	Density	Avg. Height	Size	
Tamarack	93		8	136	Balsam Fir	Low	Variable	Variable	
Black Spruce	2	Sapling	4		Tag Alder	High	5 - 10 feet	5 - 10 feet	
Northern White Cedar	2		9						
Paper Birch	3	Pole	3						
25	6122 - Black Spruce	Poletimber Well	50.9	99	111-140	N/A	Spruce stand intermixed with pine ridges. Mainly black spruce. Prescribed to harvest last entry but access is difficult.		
Canopy Species	% Cover	Size Class	DBH	Age	Sub-Canopy Species	Density	Avg. Height	Size	
White Pine	2		6		Black Spruce	Medium	Variable	Variable	
Red Maple	2	Log	3						
Tamarack	2	Sapling	5						
Black Spruce	94	Sapling	6	99					
26	6131 - Hemlock, White Pine, Maple, Birch	Sapling Medium	14.6	51	1-50	N/A	Large mature Tamarack along east edge of stand		
Canopy Species	% Cover	Size Class	DBH	Age	Sub-Canopy Species	Density	Avg. Height	Size	
Black Spruce	15	Sapling	6		Balsam Fir	High	Variable	Variable	
Balsam Fir	5	Log	3		Tag Alder	Medium	Variable	Variable	
Tamarack	15	Sapling	8						
Red Maple	35	Pole	3	51					
Paper Birch	20	Pole	4						
White Pine	10		9						
27	6123 - Lowland Fir	Sapling Medium	6.9	41	1-50	N/A			
Canopy Species	% Cover	Size Class	DBH	Age	Sub-Canopy Species	Density	Avg. Height	Size	
Balsam Fir	57	Pole	3	41	Red Maple	Medium	Variable	Variable	
Red Maple	40	Sapling	6		Balsam Fir	Medium	Variable	Variable	
Black Spruce	3	Sapling	6						

Stand	Level 4 Cover Type	Size Density	Acres	Stand Age	BA Range	Managed Site	General Comments																																									
28	42200 - Natural White Pine	Sawtimber Well	2.2	101	141-170	N/A																																										
<table><tr><th>Canopy Species</th><th>% Cover</th><th>Size Class</th><th>DBH</th><th>Age</th></tr><tr><td>White Pine</td><td>65</td><td></td><td>16</td><td>101</td></tr><tr><td>Black Spruce</td><td>10</td><td>Seedling</td><td>7</td><td></td></tr><tr><td>Red Pine</td><td>20</td><td></td><td>17</td><td></td></tr><tr><td>Paper Birch</td><td>5</td><td></td><td>10</td><td></td></tr></table>		Canopy Species	% Cover	Size Class	DBH	Age	White Pine	65		16	101	Black Spruce	10	Seedling	7		Red Pine	20		17		Paper Birch	5		10		<table><tr><th>Sub-Canopy Species</th><th>Density</th><th>Avg. Height</th><th>Size</th></tr><tr><td>Balsam Fir</td><td>Medium</td><td>Variable</td><td>Variable</td></tr><tr><td>Black Spruce</td><td>Medium</td><td>Variable</td><td>Variable</td></tr></table>		Sub-Canopy Species	Density	Avg. Height	Size	Balsam Fir	Medium	Variable	Variable	Black Spruce	Medium	Variable	Variable								
Canopy Species	% Cover	Size Class	DBH	Age																																												
White Pine	65		16	101																																												
Black Spruce	10	Seedling	7																																													
Red Pine	20		17																																													
Paper Birch	5		10																																													
Sub-Canopy Species	Density	Avg. Height	Size																																													
Balsam Fir	Medium	Variable	Variable																																													
Black Spruce	Medium	Variable	Variable																																													
29	429 - Mixed Upland Conifers	Poletimber Well	13.2	101	111-140	N/A	Ridge of red and white pine with spruce and deciduous species mixed in.																																									
<table><tr><th>Canopy Species</th><th>% Cover</th><th>Size Class</th><th>DBH</th><th>Age</th></tr><tr><td>White Pine</td><td>30</td><td></td><td>16</td><td></td></tr><tr><td>Red Pine</td><td>20</td><td></td><td>16</td><td></td></tr><tr><td>Red Maple</td><td>5</td><td>Seedling</td><td>7</td><td></td></tr><tr><td>Paper Birch</td><td>5</td><td></td><td>8</td><td></td></tr><tr><td>Black Spruce</td><td>40</td><td>Seedling</td><td>6</td><td>101</td></tr></table>		Canopy Species	% Cover	Size Class	DBH	Age	White Pine	30		16		Red Pine	20		16		Red Maple	5	Seedling	7		Paper Birch	5		8		Black Spruce	40	Seedling	6	101	<table><tr><th>Sub-Canopy Species</th><th>Density</th><th>Avg. Height</th><th>Size</th></tr><tr><td>Black Spruce</td><td>Medium</td><td>Variable</td><td>Variable</td></tr><tr><td>Balsam Fir</td><td>Medium</td><td>Variable</td><td>Variable</td></tr></table>		Sub-Canopy Species	Density	Avg. Height	Size	Black Spruce	Medium	Variable	Variable	Balsam Fir	Medium	Variable	Variable			
Canopy Species	% Cover	Size Class	DBH	Age																																												
White Pine	30		16																																													
Red Pine	20		16																																													
Red Maple	5	Seedling	7																																													
Paper Birch	5		8																																													
Black Spruce	40	Seedling	6	101																																												
Sub-Canopy Species	Density	Avg. Height	Size																																													
Black Spruce	Medium	Variable	Variable																																													
Balsam Fir	Medium	Variable	Variable																																													
30	6121 - Tamarack	Sapling Poor	8.1	61	1-50	N/A	Tamarack stand of small diameters, low wet and has top die back which appears to be eastern larch beetle. Surrounded by pine ridge to the south.																																									
<table><tr><th>Canopy Species</th><th>% Cover</th><th>Size Class</th><th>DBH</th><th>Age</th></tr><tr><td>Tamarack</td><td>50</td><td>Log</td><td>3</td><td>61</td></tr><tr><td>Black Spruce</td><td>40</td><td>Log</td><td>3</td><td></td></tr><tr><td>Northern White Cedar</td><td>5</td><td>Log</td><td>3</td><td></td></tr><tr><td>White Pine</td><td>5</td><td></td><td>13</td><td></td></tr></table>		Canopy Species	% Cover	Size Class	DBH	Age	Tamarack	50	Log	3	61	Black Spruce	40	Log	3		Northern White Cedar	5	Log	3		White Pine	5		13																							
Canopy Species	% Cover	Size Class	DBH	Age																																												
Tamarack	50	Log	3	61																																												
Black Spruce	40	Log	3																																													
Northern White Cedar	5	Log	3																																													
White Pine	5		13																																													
31	622 - Lowland Shrub	Unspecified	39.1		Unspecified	No	Low wet stand with dead tamarack a small spruce.																																									
32	6120 - Lowland Cedar	Sapling Poor	82.5	61	1-50	N/A	Low density trees out in open marsh low ground.																																									
<table><tr><th>Canopy Species</th><th>% Cover</th><th>Size Class</th><th>DBH</th><th>Age</th></tr><tr><td>Tamarack</td><td>47</td><td>Pole</td><td>4</td><td></td></tr><tr><td>Black Spruce</td><td>3</td><td>Log</td><td>2</td><td></td></tr><tr><td>Northern White Cedar</td><td>50</td><td>Pole</td><td>2</td><td>61</td></tr></table>		Canopy Species	% Cover	Size Class	DBH	Age	Tamarack	47	Pole	4		Black Spruce	3	Log	2		Northern White Cedar	50	Pole	2	61	<table><tr><th>Sub-Canopy Species</th><th>Density</th><th>Avg. Height</th><th>Size</th></tr><tr><td>Balsam Fir</td><td>Low</td><td>Variable</td><td>Variable</td></tr><tr><td>Tag Alder</td><td>High</td><td>5 - 10 feet</td><td>5 - 10 feet</td></tr></table>		Sub-Canopy Species	Density	Avg. Height	Size	Balsam Fir	Low	Variable	Variable	Tag Alder	High	5 - 10 feet	5 - 10 feet													
Canopy Species	% Cover	Size Class	DBH	Age																																												
Tamarack	47	Pole	4																																													
Black Spruce	3	Log	2																																													
Northern White Cedar	50	Pole	2	61																																												
Sub-Canopy Species	Density	Avg. Height	Size																																													
Balsam Fir	Low	Variable	Variable																																													
Tag Alder	High	5 - 10 feet	5 - 10 feet																																													
33	6121 - Tamarack	Poletimber Medium	101.8	136	Unspecified	N/A	This stand was prepped in 2016 as part of Out of Gas Lowlands (42-005-16). Sale was never cut. Low ground access through private.																																									
<table><tr><th>Canopy Species</th><th>% Cover</th><th>Size Class</th><th>DBH</th><th>Age</th></tr><tr><td>Tamarack</td><td>70</td><td>Seedling</td><td>7</td><td>136</td></tr><tr><td>Black Spruce</td><td>20</td><td>Seedling</td><td>5</td><td></td></tr><tr><td>Northern White Cedar</td><td>10</td><td>Seedling</td><td>7</td><td></td></tr></table>		Canopy Species	% Cover	Size Class	DBH	Age	Tamarack	70	Seedling	7	136	Black Spruce	20	Seedling	5		Northern White Cedar	10	Seedling	7		<table><tr><th>Sub-Canopy Species</th><th>Density</th><th>Avg. Height</th><th>Size</th></tr><tr><td>Balsam Fir</td><td>Low</td><td>Variable</td><td>Variable</td></tr><tr><td>Tamarack</td><td>Low</td><td>Variable</td><td>Variable</td></tr><tr><td>Tag Alder</td><td>High</td><td>5 - 10 feet</td><td>5 - 10 feet</td></tr><tr><td>Northern White Cedar</td><td>Low</td><td>Variable</td><td>Variable</td></tr></table>		Sub-Canopy Species	Density	Avg. Height	Size	Balsam Fir	Low	Variable	Variable	Tamarack	Low	Variable	Variable	Tag Alder	High	5 - 10 feet	5 - 10 feet	Northern White Cedar	Low	Variable	Variable					
Canopy Species	% Cover	Size Class	DBH	Age																																												
Tamarack	70	Seedling	7	136																																												
Black Spruce	20	Seedling	5																																													
Northern White Cedar	10	Seedling	7																																													
Sub-Canopy Species	Density	Avg. Height	Size																																													
Balsam Fir	Low	Variable	Variable																																													
Tamarack	Low	Variable	Variable																																													
Tag Alder	High	5 - 10 feet	5 - 10 feet																																													
Northern White Cedar	Low	Variable	Variable																																													
34	622 - Lowland Shrub	Unspecified	3.1		Unspecified	No																																										

Stand	Level 4 Cover Type	Size Density	Acres	Stand Age	BA Range	Managed Site	General Comments																																																												
35	429 - Mixed Upland Conifers	Sawtimber Medium	6.2	101	51-80	N/A	Ridge of mixed species in the swamp. Access through private.																																																												
<table><tr><th>Canopy Species</th><th>% Cover</th><th>Size Class</th><th>DBH</th><th>Age</th></tr><tr><td>Red Pine</td><td>20</td><td></td><td>18</td><td></td></tr><tr><td>White Pine</td><td>21</td><td></td><td>16</td><td></td></tr><tr><td>Jack Pine</td><td>12</td><td></td><td>11</td><td></td></tr><tr><td>Quaking Aspen</td><td>2</td><td></td><td>8</td><td></td></tr><tr><td>Black Spruce</td><td>35</td><td>Seedling</td><td>6</td><td>101</td></tr><tr><td>Red Maple</td><td>5</td><td></td><td>6</td><td></td></tr><tr><td>Paper Birch</td><td>5</td><td></td><td>6</td><td></td></tr></table>			Canopy Species	% Cover	Size Class	DBH	Age	Red Pine	20		18		White Pine	21		16		Jack Pine	12		11		Quaking Aspen	2		8		Black Spruce	35	Seedling	6	101	Red Maple	5		6		Paper Birch	5		6		<table><tr><th>Sub-Canopy Species</th><th>Density</th><th>Avg. Height</th><th>Size</th></tr><tr><td>Red Maple</td><td>Low</td><td>Variable</td><td>Variable</td></tr><tr><td>Balsam Fir</td><td>Medium</td><td>Variable</td><td>Variable</td></tr><tr><td>Black Spruce</td><td>Low</td><td>Variable</td><td>Variable</td></tr></table>				Sub-Canopy Species	Density	Avg. Height	Size	Red Maple	Low	Variable	Variable	Balsam Fir	Medium	Variable	Variable	Black Spruce	Low	Variable	Variable					
Canopy Species	% Cover	Size Class	DBH	Age																																																															
Red Pine	20		18																																																																
White Pine	21		16																																																																
Jack Pine	12		11																																																																
Quaking Aspen	2		8																																																																
Black Spruce	35	Seedling	6	101																																																															
Red Maple	5		6																																																																
Paper Birch	5		6																																																																
Sub-Canopy Species	Density	Avg. Height	Size																																																																
Red Maple	Low	Variable	Variable																																																																
Balsam Fir	Medium	Variable	Variable																																																																
Black Spruce	Low	Variable	Variable																																																																
36	6128 - Lowland Coniferous, Mixed Deciduous	Poletimber Poor	16.2	126	1-50	N/A	Low wet stand of mixed cedar and tamarack, small and stunted.																																																												
<table><tr><th>Canopy Species</th><th>% Cover</th><th>Size Class</th><th>DBH</th><th>Age</th></tr><tr><td>Tamarack</td><td>20</td><td>Sapling</td><td>7</td><td></td></tr><tr><td>Black Spruce</td><td>15</td><td>Sapling</td><td>6</td><td></td></tr><tr><td>Northern White Cedar</td><td>40</td><td>Pole</td><td>4</td><td>126</td></tr><tr><td>Red Maple</td><td>15</td><td>Sapling</td><td>6</td><td></td></tr><tr><td>Paper Birch</td><td>10</td><td>Sapling</td><td>6</td><td></td></tr></table>			Canopy Species	% Cover	Size Class	DBH	Age	Tamarack	20	Sapling	7		Black Spruce	15	Sapling	6		Northern White Cedar	40	Pole	4	126	Red Maple	15	Sapling	6		Paper Birch	10	Sapling	6		<table><tr><th>Sub-Canopy Species</th><th>Density</th><th>Avg. Height</th><th>Size</th></tr><tr><td>Balsam Fir</td><td>Medium</td><td>Variable</td><td>Variable</td></tr><tr><td>Tag Alder</td><td>High</td><td>5 - 10 feet</td><td>5 - 10 feet</td></tr></table>				Sub-Canopy Species	Density	Avg. Height	Size	Balsam Fir	Medium	Variable	Variable	Tag Alder	High	5 - 10 feet	5 - 10 feet																			
Canopy Species	% Cover	Size Class	DBH	Age																																																															
Tamarack	20	Sapling	7																																																																
Black Spruce	15	Sapling	6																																																																
Northern White Cedar	40	Pole	4	126																																																															
Red Maple	15	Sapling	6																																																																
Paper Birch	10	Sapling	6																																																																
Sub-Canopy Species	Density	Avg. Height	Size																																																																
Balsam Fir	Medium	Variable	Variable																																																																
Tag Alder	High	5 - 10 feet	5 - 10 feet																																																																
37	4113 - R.Maple, Conifer	Poletimber Well	19.1	96	81-110	N/A	Stand of mixed species. Larger white pine and hemlock dominate the overstory.																																																												
<table><tr><th>Canopy Species</th><th>% Cover</th><th>Size Class</th><th>DBH</th><th>Age</th></tr><tr><td>Red Maple</td><td>55</td><td></td><td>8</td><td>96</td></tr><tr><td>Paper Birch</td><td>15</td><td>Sapling</td><td>7</td><td></td></tr><tr><td>Balsam Fir</td><td>4</td><td>Pole</td><td>4</td><td></td></tr><tr><td>White Pine</td><td>6</td><td></td><td>17</td><td></td></tr><tr><td>Yellow Birch</td><td>5</td><td></td><td>9</td><td></td></tr><tr><td>Black Spruce</td><td>5</td><td>Sapling</td><td>7</td><td></td></tr><tr><td>Northern White Cedar</td><td>5</td><td></td><td>9</td><td></td></tr><tr><td>Hemlock</td><td>5</td><td></td><td>13</td><td></td></tr></table>			Canopy Species	% Cover	Size Class	DBH	Age	Red Maple	55		8	96	Paper Birch	15	Sapling	7		Balsam Fir	4	Pole	4		White Pine	6		17		Yellow Birch	5		9		Black Spruce	5	Sapling	7		Northern White Cedar	5		9		Hemlock	5		13		<table><tr><th>Sub-Canopy Species</th><th>Density</th><th>Avg. Height</th><th>Size</th></tr><tr><td>Balsam Fir</td><td>High</td><td>Variable</td><td>Variable</td></tr><tr><td>Hemlock</td><td>Low</td><td>Variable</td><td>Variable</td></tr><tr><td>Red Maple</td><td>Low</td><td>Variable</td><td>Variable</td></tr></table>				Sub-Canopy Species	Density	Avg. Height	Size	Balsam Fir	High	Variable	Variable	Hemlock	Low	Variable	Variable	Red Maple	Low	Variable	Variable
Canopy Species	% Cover	Size Class	DBH	Age																																																															
Red Maple	55		8	96																																																															
Paper Birch	15	Sapling	7																																																																
Balsam Fir	4	Pole	4																																																																
White Pine	6		17																																																																
Yellow Birch	5		9																																																																
Black Spruce	5	Sapling	7																																																																
Northern White Cedar	5		9																																																																
Hemlock	5		13																																																																
Sub-Canopy Species	Density	Avg. Height	Size																																																																
Balsam Fir	High	Variable	Variable																																																																
Hemlock	Low	Variable	Variable																																																																
Red Maple	Low	Variable	Variable																																																																
38	6122 - Black Spruce	Sapling Medium	10.6	76	51-80	N/A	Small stunted spruce stand. Low wet ground.																																																												
<table><tr><th>Canopy Species</th><th>% Cover</th><th>Size Class</th><th>DBH</th><th>Age</th></tr><tr><td>Jack Pine</td><td>10</td><td>Pole</td><td>4</td><td></td></tr><tr><td>Black Spruce</td><td>85</td><td>Pole</td><td>3</td><td>76</td></tr><tr><td>Tamarack</td><td>5</td><td>Pole</td><td>3</td><td></td></tr></table>			Canopy Species	% Cover	Size Class	DBH	Age	Jack Pine	10	Pole	4		Black Spruce	85	Pole	3	76	Tamarack	5	Pole	3		<table><tr><th>Sub-Canopy Species</th><th>Density</th><th>Avg. Height</th><th>Size</th></tr><tr><td>Black Spruce</td><td>Medium</td><td>Variable</td><td>Variable</td></tr></table>				Sub-Canopy Species	Density	Avg. Height	Size	Black Spruce	Medium	Variable	Variable																																	
Canopy Species	% Cover	Size Class	DBH	Age																																																															
Jack Pine	10	Pole	4																																																																
Black Spruce	85	Pole	3	76																																																															
Tamarack	5	Pole	3																																																																
Sub-Canopy Species	Density	Avg. Height	Size																																																																
Black Spruce	Medium	Variable	Variable																																																																
39	6122 - Black Spruce	Sapling Poor	9.7	71	51-80	N/A	Small stunted spruce stand. Low wet ground.																																																												
<table><tr><th>Canopy Species</th><th>% Cover</th><th>Size Class</th><th>DBH</th><th>Age</th></tr><tr><td>Tamarack</td><td>5</td><td>Pole</td><td>3</td><td></td></tr><tr><td>Black Spruce</td><td>95</td><td>Pole</td><td>3</td><td>71</td></tr></table>			Canopy Species	% Cover	Size Class	DBH	Age	Tamarack	5	Pole	3		Black Spruce	95	Pole	3	71	<table><tr><th>Sub-Canopy Species</th><th>Density</th><th>Avg. Height</th><th>Size</th></tr><tr><td>Black Spruce</td><td>Medium</td><td>Variable</td><td>Variable</td></tr></table>				Sub-Canopy Species	Density	Avg. Height	Size	Black Spruce	Medium	Variable	Variable																																						
Canopy Species	% Cover	Size Class	DBH	Age																																																															
Tamarack	5	Pole	3																																																																
Black Spruce	95	Pole	3	71																																																															
Sub-Canopy Species	Density	Avg. Height	Size																																																																
Black Spruce	Medium	Variable	Variable																																																																

Stand	Level 4 Cover Type	Size Density	Acres	Stand Age	BA Range	Managed Site	General Comments				
40	42350 - Upland Hemlock	Sawtimber Well	5.6	118	111-140	N/A	Dominated by hemlock and mixed hardwood. Slightly higher ground but with difficult access.				
Canopy Species		% Cover	Size Class	DBH	Age	Sub-Canopy Species		Density	Avg. Height	Size	
Yellow Birch		3		12		Balsam Fir		Medium	Variable	Variable	
Red Maple		7		8							
Hemlock		90		16	118						
41	6139 - Mixed Lowland Forest	Sapling Poor	70.6	16	Immature	N/A	2024 - Stand cut early 2000's and has good regeneration coming in. Regen 2015: Passed.				
Canopy Species		% Cover	Size Class	DBH	Age						
White Pine		5	Log	2							
White Pine		2		18							
Quaking Aspen		15	Log	2							
Balsam Fir		10	Log	2							
Tamarack		5	Log	2							
Red Maple		20	Log	2							
Paper Birch		8	Log	2							
Black Spruce		25	Log	2	16						
Northern White Cedar		5	Log	1							
Hemlock		5		14							
42	6112 - Lowland Aspen	Poletimber Medium	13.5	51	81-110	N/A		Mixed lowland stand of small diameters. Lower wet ground			
Canopy Species		% Cover	Size Class	DBH	Age	Sub-Canopy Species	Density		Avg. Height	Size	
Balsam Fir		15	Sapling	6		Balsam Fir			Medium	Variable	Variable
Quaking Aspen		40		5	51	Tag Alder			Medium	Variable	Variable
Red Maple		25	Sapling	5							
Paper Birch		15	Sapling	6							
Black Spruce		5	Sapling	6							
43	4319 - Mixed Upland Forest	Poletimber Well	11.3	96	111-140	N/A	Large hemlock and white pine with mixed deciduous species mixed throughout. Some lower wet areas in the stand.				
Canopy Species		% Cover	Size Class	DBH	Age	Sub-Canopy Species		Density	Avg. Height	Size	
Balsam Fir		3	Pole	4		Balsam Fir		Medium	Variable	Variable	
Red Maple		42		8	96	Hemlock		Low	Variable	Variable	
Paper Birch		5	Sapling	7		Red Maple		Low	Variable	Variable	
Black Spruce		5	Sapling	7							
Northern White Cedar		3	Seedling	7							
Hemlock		35		15							
White Pine		4		16							
Yellow Birch		3		10							

Stand	Level 4 Cover Type	Size Density	Acres	Stand Age	BA Range	Managed Site	General Comments																																			
44	6122 - Black Spruce	Poletimber Well	16.3	101	111-140	N/A	This stand was prepped in 2016 as part of Out of Gas Lowlands (42-005-16). Sale was never cut. Treatment is being left on for now.																																			
<table><tr><th>Canopy Species</th><th>% Cover</th><th>Size Class</th><th>DBH</th><th>Age</th></tr><tr><td>Red Pine</td><td>13</td><td></td><td>9</td><td></td></tr><tr><td>Black Spruce</td><td>80</td><td>Seedling</td><td>7</td><td>101</td></tr><tr><td>Red Maple</td><td>2</td><td>Seedling</td><td>6</td><td></td></tr><tr><td>Paper Birch</td><td>2</td><td>Seedling</td><td>7</td><td></td></tr><tr><td>White Pine</td><td>3</td><td></td><td>11</td><td></td></tr></table>		Canopy Species	% Cover	Size Class	DBH	Age		Red Pine	13		9		Black Spruce	80	Seedling	7	101	Red Maple	2	Seedling	6		Paper Birch	2	Seedling	7		White Pine	3		11		<table><tr><th>Sub-Canopy Species</th><th>Density</th><th>Avg. Height</th><th>Size</th></tr><tr><td>Balsam Fir</td><td>Medium</td><td>Variable</td><td>Variable</td></tr></table>		Sub-Canopy Species	Density	Avg. Height	Size	Balsam Fir	Medium	Variable	Variable
Canopy Species	% Cover	Size Class	DBH	Age																																						
Red Pine	13		9																																							
Black Spruce	80	Seedling	7	101																																						
Red Maple	2	Seedling	6																																							
Paper Birch	2	Seedling	7																																							
White Pine	3		11																																							
Sub-Canopy Species	Density	Avg. Height	Size																																							
Balsam Fir	Medium	Variable	Variable																																							
45	629 - Mixed non-forested Wetland	Unspecifed	27.9		Unspecified	No																																				
46	6122 - Black Spruce	Poletimber Well	11.1	96	81-110	N/A	This stand was prepped in 2016 as part of Out of Gas Lowlands (42-005-16). Sale was never cut. Treatment is being left on for now.																																			
<table><tr><th>Canopy Species</th><th>% Cover</th><th>Size Class</th><th>DBH</th><th>Age</th></tr><tr><td>White Pine</td><td>15</td><td></td><td>13</td><td></td></tr><tr><td>Paper Birch</td><td>5</td><td>Sapling</td><td>6</td><td></td></tr><tr><td>Black Spruce</td><td>80</td><td></td><td>9</td><td>96</td></tr></table>		Canopy Species	% Cover	Size Class	DBH	Age		White Pine	15		13		Paper Birch	5	Sapling	6		Black Spruce	80		9	96	<table><tr><th>Sub-Canopy Species</th><th>Density</th><th>Avg. Height</th><th>Size</th></tr><tr><td>Balsam Fir</td><td>Medium</td><td>Variable</td><td>Variable</td></tr><tr><td>Black Spruce</td><td>Medium</td><td>Variable</td><td>Variable</td></tr><tr><td>Red Maple</td><td>Medium</td><td>Variable</td><td>Variable</td></tr></table>		Sub-Canopy Species	Density	Avg. Height	Size	Balsam Fir	Medium	Variable	Variable	Black Spruce	Medium	Variable	Variable	Red Maple	Medium	Variable	Variable		
Canopy Species	% Cover	Size Class	DBH	Age																																						
White Pine	15		13																																							
Paper Birch	5	Sapling	6																																							
Black Spruce	80		9	96																																						
Sub-Canopy Species	Density	Avg. Height	Size																																							
Balsam Fir	Medium	Variable	Variable																																							
Black Spruce	Medium	Variable	Variable																																							
Red Maple	Medium	Variable	Variable																																							
47	6121 - Tamarack	Sapling Poor	5.7	71	1-50	N/A	Small stunted tamarack stand. Low wet ground.																																			
<table><tr><th>Canopy Species</th><th>% Cover</th><th>Size Class</th><th>DBH</th><th>Age</th></tr><tr><td>White Pine</td><td>10</td><td>Log</td><td>3</td><td></td></tr><tr><td>Black Spruce</td><td>5</td><td>Log</td><td>1</td><td></td></tr><tr><td>Tamarack</td><td>85</td><td>Log</td><td>3</td><td>71</td></tr></table>		Canopy Species	% Cover	Size Class	DBH	Age		White Pine	10	Log	3		Black Spruce	5	Log	1		Tamarack	85	Log	3	71																				
Canopy Species	% Cover	Size Class	DBH	Age																																						
White Pine	10	Log	3																																							
Black Spruce	5	Log	1																																							
Tamarack	85	Log	3	71																																						
48	6121 - Tamarack	Sapling Poor	24.2	71	1-50	N/A	Small stunted tamarack stand. Low wet ground.																																			
<table><tr><th>Canopy Species</th><th>% Cover</th><th>Size Class</th><th>DBH</th><th>Age</th></tr><tr><td>Tamarack</td><td>50</td><td>Pole</td><td>4</td><td>71</td></tr><tr><td>Black Spruce</td><td>15</td><td>Pole</td><td>3</td><td></td></tr><tr><td>Jack Pine</td><td>35</td><td>Sapling</td><td>5</td><td></td></tr></table>		Canopy Species	% Cover	Size Class	DBH	Age		Tamarack	50	Pole	4	71	Black Spruce	15	Pole	3		Jack Pine	35	Sapling	5																					
Canopy Species	% Cover	Size Class	DBH	Age																																						
Tamarack	50	Pole	4	71																																						
Black Spruce	15	Pole	3																																							
Jack Pine	35	Sapling	5																																							
49	622 - Lowland Shrub	Unspecified	8.4		Unspecified	No																																				
50	6122 - Black Spruce	Sapling Poor	7.3	111	1-50	N/A	Small stunted spruce stand. Low wet ground.																																			
<table><tr><th>Canopy Species</th><th>% Cover</th><th>Size Class</th><th>DBH</th><th>Age</th></tr><tr><td>White Pine</td><td>30</td><td>Sapling</td><td>7</td><td></td></tr><tr><td>Tamarack</td><td>20</td><td>Pole</td><td>4</td><td></td></tr><tr><td>Black Spruce</td><td>50</td><td>Pole</td><td>4</td><td>111</td></tr></table>		Canopy Species	% Cover	Size Class	DBH	Age		White Pine	30	Sapling	7		Tamarack	20	Pole	4		Black Spruce	50	Pole	4	111	<table><tr><th>Sub-Canopy Species</th><th>Density</th><th>Avg. Height</th><th>Size</th></tr><tr><td>Black Spruce</td><td>Low</td><td>Variable</td><td>Variable</td></tr></table>		Sub-Canopy Species	Density	Avg. Height	Size	Black Spruce	Low	Variable	Variable										
Canopy Species	% Cover	Size Class	DBH	Age																																						
White Pine	30	Sapling	7																																							
Tamarack	20	Pole	4																																							
Black Spruce	50	Pole	4	111																																						
Sub-Canopy Species	Density	Avg. Height	Size																																							
Black Spruce	Low	Variable	Variable																																							
51	6120 - Lowland Cedar	Sapling Poor	1.0	61	Unspecified	N/A	Small portion of stand 60 but lower and more flooded.																																			
<table><tr><th>Canopy Species</th><th>% Cover</th><th>Size Class</th><th>DBH</th><th>Age</th></tr><tr><td>Northern White Cedar</td><td>80</td><td>Log</td><td>2</td><td>61</td></tr><tr><td>Tamarack</td><td>20</td><td>Log</td><td>4</td><td></td></tr></table>		Canopy Species	% Cover	Size Class	DBH	Age		Northern White Cedar	80	Log	2	61	Tamarack	20	Log	4		<table><tr><th>Sub-Canopy Species</th><th>Density</th><th>Avg. Height</th><th>Size</th></tr><tr><td>Tag Alder</td><td>High</td><td>5 - 10 feet</td><td>5 - 10 feet</td></tr></table>		Sub-Canopy Species	Density	Avg. Height	Size	Tag Alder	High	5 - 10 feet	5 - 10 feet															
Canopy Species	% Cover	Size Class	DBH	Age																																						
Northern White Cedar	80	Log	2	61																																						
Tamarack	20	Log	4																																							
Sub-Canopy Species	Density	Avg. Height	Size																																							
Tag Alder	High	5 - 10 feet	5 - 10 feet																																							

Stand	Level 4 Cover Type	Size Density	Acres	Stand Age	BA Range	Managed Site	General Comments																																													
52	6128 - Lowland Coniferous, Mixed Deciduous	Sapling Medium	19.4	58	51-80	N/A	Smaller diameter trees with slightly higher BA. Some open grown pockets scattered throughout the stand. Low and wet throughout.																																													
<table><tr><th>Canopy Species</th><th>% Cover</th><th>Size Class</th><th>DBH</th><th>Age</th></tr><tr><td>Red Maple</td><td>30</td><td>Pole</td><td>2</td><td></td></tr><tr><td>Black Spruce</td><td>45</td><td>Pole</td><td>4</td><td>58</td></tr><tr><td>Northern White Cedar</td><td>10</td><td>Sapling</td><td>8</td><td></td></tr><tr><td>Tamarack</td><td>15</td><td>Pole</td><td>4</td><td></td></tr></table>		Canopy Species	% Cover	Size Class	DBH	Age	Red Maple	30	Pole	2		Black Spruce	45	Pole	4	58	Northern White Cedar	10	Sapling	8		Tamarack	15	Pole	4		<table><tr><th>Sub-Canopy Species</th><th>Density</th><th>Avg. Height</th><th>Size</th></tr><tr><td>Red Maple</td><td>Medium</td><td>Variable</td><td>Variable</td></tr><tr><td>Balsam Fir</td><td>Medium</td><td>Variable</td><td>Variable</td></tr><tr><td>Black Spruce</td><td>Low</td><td>Variable</td><td>Variable</td></tr></table>				Sub-Canopy Species	Density	Avg. Height	Size	Red Maple	Medium	Variable	Variable	Balsam Fir	Medium	Variable	Variable	Black Spruce	Low	Variable	Variable						
Canopy Species	% Cover	Size Class	DBH	Age																																																
Red Maple	30	Pole	2																																																	
Black Spruce	45	Pole	4	58																																																
Northern White Cedar	10	Sapling	8																																																	
Tamarack	15	Pole	4																																																	
Sub-Canopy Species	Density	Avg. Height	Size																																																	
Red Maple	Medium	Variable	Variable																																																	
Balsam Fir	Medium	Variable	Variable																																																	
Black Spruce	Low	Variable	Variable																																																	
53	6122 - Black Spruce	Sapling Poor	4.1	71	1-50	N/A	Small stunted spruce stand. Low wet ground.																																													
<table><tr><th>Canopy Species</th><th>% Cover</th><th>Size Class</th><th>DBH</th><th>Age</th></tr><tr><td>Tamarack</td><td>5</td><td>Sapling</td><td>5</td><td></td></tr><tr><td>Black Spruce</td><td>93</td><td>Pole</td><td>3</td><td>71</td></tr><tr><td>Jack Pine</td><td>2</td><td>Seedling</td><td>5</td><td></td></tr></table>		Canopy Species	% Cover	Size Class	DBH	Age	Tamarack	5	Sapling	5		Black Spruce	93	Pole	3	71	Jack Pine	2	Seedling	5		<table><tr><th>Sub-Canopy Species</th><th>Density</th><th>Avg. Height</th><th>Size</th></tr><tr><td>Black Spruce</td><td>Medium</td><td>Variable</td><td>Variable</td></tr></table>				Sub-Canopy Species	Density	Avg. Height	Size	Black Spruce	Medium	Variable	Variable																			
Canopy Species	% Cover	Size Class	DBH	Age																																																
Tamarack	5	Sapling	5																																																	
Black Spruce	93	Pole	3	71																																																
Jack Pine	2	Seedling	5																																																	
Sub-Canopy Species	Density	Avg. Height	Size																																																	
Black Spruce	Medium	Variable	Variable																																																	
54	6121 - Tamarack	Poletimber Medium	12.1	97	81-110	N/A	This stand was prepped in 2016 as part of Out of Gas Lowlands (42-005-16). Sale was never cut. Treatment is being left on for now.																																													
<table><tr><th>Canopy Species</th><th>% Cover</th><th>Size Class</th><th>DBH</th><th>Age</th></tr><tr><td>Quaking Aspen</td><td>15</td><td></td><td>10</td><td></td></tr><tr><td>Black Spruce</td><td>20</td><td>Seedling</td><td>8</td><td></td></tr><tr><td>Northern White Cedar</td><td>5</td><td></td><td>7</td><td></td></tr><tr><td>Tamarack</td><td>60</td><td></td><td>10</td><td>97</td></tr></table>		Canopy Species	% Cover	Size Class	DBH	Age	Quaking Aspen	15		10		Black Spruce	20	Seedling	8		Northern White Cedar	5		7		Tamarack	60		10	97	<table><tr><th>Sub-Canopy Species</th><th>Density</th><th>Avg. Height</th><th>Size</th></tr><tr><td>Black Spruce</td><td>Medium</td><td>Variable</td><td>Variable</td></tr><tr><td>Tag Alder</td><td>High</td><td>Variable</td><td>Variable</td></tr></table>				Sub-Canopy Species	Density	Avg. Height	Size	Black Spruce	Medium	Variable	Variable	Tag Alder	High	Variable	Variable										
Canopy Species	% Cover	Size Class	DBH	Age																																																
Quaking Aspen	15		10																																																	
Black Spruce	20	Seedling	8																																																	
Northern White Cedar	5		7																																																	
Tamarack	60		10	97																																																
Sub-Canopy Species	Density	Avg. Height	Size																																																	
Black Spruce	Medium	Variable	Variable																																																	
Tag Alder	High	Variable	Variable																																																	
55	6122 - Black Spruce	Poletimber Well	18.7	95	81-110	N/A	Overstory of large white pine and hemlock. Spruce and mixed deciduous making up most of the stand.																																													
<table><tr><th>Canopy Species</th><th>% Cover</th><th>Size Class</th><th>DBH</th><th>Age</th></tr><tr><td>Balsam Fir</td><td>7</td><td>Pole</td><td>4</td><td></td></tr><tr><td>White Pine</td><td>15</td><td></td><td>16</td><td></td></tr><tr><td>Red Maple</td><td>5</td><td>Seedling</td><td>7</td><td></td></tr><tr><td>Paper Birch</td><td>3</td><td>Sapling</td><td>6</td><td></td></tr><tr><td>Black Spruce</td><td>60</td><td>Sapling</td><td>6</td><td>95</td></tr><tr><td>Hemlock</td><td>10</td><td></td><td>15</td><td></td></tr></table>		Canopy Species	% Cover	Size Class	DBH	Age	Balsam Fir	7	Pole	4		White Pine	15		16		Red Maple	5	Seedling	7		Paper Birch	3	Sapling	6		Black Spruce	60	Sapling	6	95	Hemlock	10		15		<table><tr><th>Sub-Canopy Species</th><th>Density</th><th>Avg. Height</th><th>Size</th></tr><tr><td>Balsam Fir</td><td>Medium</td><td>Variable</td><td>Variable</td></tr><tr><td>Black Spruce</td><td>Medium</td><td>Variable</td><td>Variable</td></tr></table>				Sub-Canopy Species	Density	Avg. Height	Size	Balsam Fir	Medium	Variable	Variable	Black Spruce	Medium	Variable	Variable
Canopy Species	% Cover	Size Class	DBH	Age																																																
Balsam Fir	7	Pole	4																																																	
White Pine	15		16																																																	
Red Maple	5	Seedling	7																																																	
Paper Birch	3	Sapling	6																																																	
Black Spruce	60	Sapling	6	95																																																
Hemlock	10		15																																																	
Sub-Canopy Species	Density	Avg. Height	Size																																																	
Balsam Fir	Medium	Variable	Variable																																																	
Black Spruce	Medium	Variable	Variable																																																	
56	6121 - Tamarack	Poletimber Poor	6.8	111	51-80	N/A	multi aged stand, scatred mature Tamarack ap20 BA with pockets of Black Spruce of varuable aged with BF ans BS regen																																													
<table><tr><th>Canopy Species</th><th>% Cover</th><th>Size Class</th><th>DBH</th><th>Age</th></tr><tr><td>Tamarack</td><td>50</td><td></td><td>9</td><td>111</td></tr><tr><td>Black Spruce</td><td>45</td><td>Sapling</td><td>6</td><td></td></tr><tr><td>White Pine</td><td>5</td><td></td><td>13</td><td></td></tr></table>		Canopy Species	% Cover	Size Class	DBH	Age	Tamarack	50		9	111	Black Spruce	45	Sapling	6		White Pine	5		13		<table><tr><th>Sub-Canopy Species</th><th>Density</th><th>Avg. Height</th><th>Size</th></tr><tr><td>Balsam Fir</td><td>Medium</td><td>Variable</td><td>Variable</td></tr><tr><td>Tag Alder</td><td>High</td><td>5 - 10 feet</td><td>5 - 10 feet</td></tr><tr><td>Black Spruce</td><td>Medium</td><td>Variable</td><td>Variable</td></tr></table>				Sub-Canopy Species	Density	Avg. Height	Size	Balsam Fir	Medium	Variable	Variable	Tag Alder	High	5 - 10 feet	5 - 10 feet	Black Spruce	Medium	Variable	Variable											
Canopy Species	% Cover	Size Class	DBH	Age																																																
Tamarack	50		9	111																																																
Black Spruce	45	Sapling	6																																																	
White Pine	5		13																																																	
Sub-Canopy Species	Density	Avg. Height	Size																																																	
Balsam Fir	Medium	Variable	Variable																																																	
Tag Alder	High	5 - 10 feet	5 - 10 feet																																																	
Black Spruce	Medium	Variable	Variable																																																	
57	6130 - Fir, Aspen, Maple	Sapling Well	13.7	56	51-80	N/A	Regen 2015: Passed.																																													
<table><tr><th>Canopy Species</th><th>% Cover</th><th>Size Class</th><th>DBH</th><th>Age</th></tr><tr><td>Red Maple</td><td>45</td><td>Log</td><td>2</td><td>56</td></tr><tr><td>Paper Birch</td><td>5</td><td>Log</td><td>2</td><td></td></tr><tr><td>Balsam Fir</td><td>40</td><td>Log</td><td>2</td><td></td></tr><tr><td>Quaking Aspen</td><td>5</td><td>Log</td><td>2</td><td></td></tr><tr><td>Black Spruce</td><td>5</td><td>Seedling</td><td>6</td><td></td></tr></table>		Canopy Species	% Cover	Size Class	DBH	Age	Red Maple	45	Log	2	56	Paper Birch	5	Log	2		Balsam Fir	40	Log	2		Quaking Aspen	5	Log	2		Black Spruce	5	Seedling	6																						
Canopy Species	% Cover	Size Class	DBH	Age																																																
Red Maple	45	Log	2	56																																																
Paper Birch	5	Log	2																																																	
Balsam Fir	40	Log	2																																																	
Quaking Aspen	5	Log	2																																																	
Black Spruce	5	Seedling	6																																																	

Stand	Level 4 Cover Type	Size Density	Acres	Stand Age	BA Range	Managed Site	General Comments																																																	
58	6122 - Black Spruce	Poletimber Well	1.6	91	81-110	N/A																																																		
<table><tr><th>Canopy Species</th><th>% Cover</th><th>Size Class</th><th>DBH</th><th>Age</th></tr><tr><td>Tamarack</td><td>5</td><td>Sapling</td><td>6</td><td></td></tr><tr><td>Black Spruce</td><td>95</td><td>Sapling</td><td>5</td><td>91</td></tr></table>			Canopy Species	% Cover	Size Class	DBH	Age	Tamarack	5	Sapling	6		Black Spruce	95	Sapling	5	91	<table><tr><th>Sub-Canopy Species</th><th>Density</th><th>Avg. Height</th><th>Size</th></tr><tr><td>Black Spruce</td><td>Medium</td><td>Variable</td><td>Variable</td></tr></table>				Sub-Canopy Species	Density	Avg. Height	Size	Black Spruce	Medium	Variable	Variable																											
Canopy Species	% Cover	Size Class	DBH	Age																																																				
Tamarack	5	Sapling	6																																																					
Black Spruce	95	Sapling	5	91																																																				
Sub-Canopy Species	Density	Avg. Height	Size																																																					
Black Spruce	Medium	Variable	Variable																																																					
59	429 - Mixed Upland Conifers	Poletimber Medium	7.1	97	81-110	N/A																																																		
<table><tr><th>Canopy Species</th><th>% Cover</th><th>Size Class</th><th>DBH</th><th>Age</th></tr><tr><td>Tamarack</td><td>2</td><td>Seedling</td><td>6</td><td></td></tr><tr><td>Red Pine</td><td>5</td><td></td><td>14</td><td></td></tr><tr><td>Red Maple</td><td>5</td><td>Seedling</td><td>6</td><td></td></tr><tr><td>Paper Birch</td><td>5</td><td>Seedling</td><td>6</td><td></td></tr><tr><td>Black Spruce</td><td>35</td><td>Seedling</td><td>6</td><td></td></tr><tr><td>Northern White Cedar</td><td>3</td><td></td><td>11</td><td></td></tr><tr><td>White Pine</td><td>45</td><td></td><td>15</td><td>97</td></tr></table>			Canopy Species	% Cover	Size Class	DBH	Age	Tamarack	2	Seedling	6		Red Pine	5		14		Red Maple	5	Seedling	6		Paper Birch	5	Seedling	6		Black Spruce	35	Seedling	6		Northern White Cedar	3		11		White Pine	45		15	97	<table><tr><th>Sub-Canopy Species</th><th>Density</th><th>Avg. Height</th><th>Size</th></tr><tr><td>Balsam Fir</td><td>High</td><td>Variable</td><td>Variable</td></tr></table>				Sub-Canopy Species	Density	Avg. Height	Size	Balsam Fir	High	Variable	Variable		
Canopy Species	% Cover	Size Class	DBH	Age																																																				
Tamarack	2	Seedling	6																																																					
Red Pine	5		14																																																					
Red Maple	5	Seedling	6																																																					
Paper Birch	5	Seedling	6																																																					
Black Spruce	35	Seedling	6																																																					
Northern White Cedar	3		11																																																					
White Pine	45		15	97																																																				
Sub-Canopy Species	Density	Avg. Height	Size																																																					
Balsam Fir	High	Variable	Variable																																																					
60	6120 - Lowland Cedar	Poletimber Well	22.1	121	141-170	N/A																																																		
<table><tr><th>Canopy Species</th><th>% Cover</th><th>Size Class</th><th>DBH</th><th>Age</th></tr><tr><td>Northern White Cedar</td><td>97</td><td>Sapling</td><td>6</td><td>121</td></tr><tr><td>Paper Birch</td><td>3</td><td>Sapling</td><td>5</td><td></td></tr></table>			Canopy Species	% Cover	Size Class	DBH	Age	Northern White Cedar	97	Sapling	6	121	Paper Birch	3	Sapling	5																																								
Canopy Species	% Cover	Size Class	DBH	Age																																																				
Northern White Cedar	97	Sapling	6	121																																																				
Paper Birch	3	Sapling	5																																																					
61	310 - Herbaceous Openland	Unspecifed	0.7		Unspecified	No																																																		
62	6122 - Black Spruce	Sapling Poor	8.0	71	1-50	N/A																																																		
<table><tr><th>Canopy Species</th><th>% Cover</th><th>Size Class</th><th>DBH</th><th>Age</th></tr><tr><td>Tamarack</td><td>7</td><td>Log</td><td>3</td><td></td></tr><tr><td>White Pine</td><td>3</td><td>Log</td><td>3</td><td></td></tr><tr><td>Jack Pine</td><td>3</td><td>Log</td><td>3</td><td></td></tr><tr><td>Black Spruce</td><td>87</td><td>Log</td><td>2</td><td>71</td></tr></table>			Canopy Species	% Cover	Size Class	DBH	Age	Tamarack	7	Log	3		White Pine	3	Log	3		Jack Pine	3	Log	3		Black Spruce	87	Log	2	71																													
Canopy Species	% Cover	Size Class	DBH	Age																																																				
Tamarack	7	Log	3																																																					
White Pine	3	Log	3																																																					
Jack Pine	3	Log	3																																																					
Black Spruce	87	Log	2	71																																																				
63	42200 - Natural White Pine	Sawtimber Well	4.2	101	171-200	N/A																																																		
<table><tr><th>Canopy Species</th><th>% Cover</th><th>Size Class</th><th>DBH</th><th>Age</th></tr><tr><td>Red Pine</td><td>40</td><td></td><td>16</td><td></td></tr><tr><td>White Pine</td><td>60</td><td></td><td>17</td><td>101</td></tr></table>			Canopy Species	% Cover	Size Class	DBH	Age	Red Pine	40		16		White Pine	60		17	101	<table><tr><th>Sub-Canopy Species</th><th>Density</th><th>Avg. Height</th><th>Size</th></tr><tr><td>Balsam Fir</td><td>Medium</td><td>Variable</td><td>Variable</td></tr></table>				Sub-Canopy Species	Density	Avg. Height	Size	Balsam Fir	Medium	Variable	Variable																											
Canopy Species	% Cover	Size Class	DBH	Age																																																				
Red Pine	40		16																																																					
White Pine	60		17	101																																																				
Sub-Canopy Species	Density	Avg. Height	Size																																																					
Balsam Fir	Medium	Variable	Variable																																																					
64	4112 - Maple, Beech, Cherry Association	Poletimber Well	6.5	97	111-140	N/A																																																		
<table><tr><th>Canopy Species</th><th>% Cover</th><th>Size Class</th><th>DBH</th><th>Age</th></tr><tr><td>Balsam Fir</td><td>2</td><td>Seedling</td><td>6</td><td></td></tr><tr><td>White Pine</td><td>2</td><td></td><td>16</td><td></td></tr><tr><td>Red Maple</td><td>90</td><td></td><td>9</td><td>97</td></tr><tr><td>Yellow Birch</td><td>3</td><td></td><td>16</td><td></td></tr><tr><td>Black Spruce</td><td>3</td><td></td><td>13</td><td></td></tr></table>			Canopy Species	% Cover	Size Class	DBH	Age	Balsam Fir	2	Seedling	6		White Pine	2		16		Red Maple	90		9	97	Yellow Birch	3		16		Black Spruce	3		13		<table><tr><th>Sub-Canopy Species</th><th>Density</th><th>Avg. Height</th><th>Size</th></tr><tr><td>White Pine</td><td>Low</td><td>Variable</td><td>Variable</td></tr><tr><td>Balsam Fir</td><td>High</td><td>Variable</td><td>Variable</td></tr><tr><td>Red Maple</td><td>Medium</td><td>Variable</td><td>Variable</td></tr><tr><td>Black Spruce</td><td>Low</td><td>Variable</td><td>Variable</td></tr></table>				Sub-Canopy Species	Density	Avg. Height	Size	White Pine	Low	Variable	Variable	Balsam Fir	High	Variable	Variable	Red Maple	Medium	Variable	Variable	Black Spruce	Low	Variable	Variable
Canopy Species	% Cover	Size Class	DBH	Age																																																				
Balsam Fir	2	Seedling	6																																																					
White Pine	2		16																																																					
Red Maple	90		9	97																																																				
Yellow Birch	3		16																																																					
Black Spruce	3		13																																																					
Sub-Canopy Species	Density	Avg. Height	Size																																																					
White Pine	Low	Variable	Variable																																																					
Balsam Fir	High	Variable	Variable																																																					
Red Maple	Medium	Variable	Variable																																																					
Black Spruce	Low	Variable	Variable																																																					

Stand	Level 4 Cover Type	Size Density	Acres	Stand Age	BA Range	Managed Site	General Comments																																													
65	6122 - Black Spruce	Poletimber Well	11.3	91	111-140	N/A																																														
<table><tr><th>Canopy Species</th><th>% Cover</th><th>Size Class</th><th>DBH</th><th>Age</th></tr><tr><td>Jack Pine</td><td>5</td><td></td><td>8</td><td></td></tr><tr><td>Black Spruce</td><td>90</td><td>Seedling</td><td>7</td><td>91</td></tr><tr><td>Red Pine</td><td>5</td><td></td><td>16</td><td></td></tr></table>			Canopy Species	% Cover	Size Class	DBH	Age	Jack Pine	5		8		Black Spruce	90	Seedling	7	91	Red Pine	5		16		<table><tr><th>Sub-Canopy Species</th><th>Density</th><th>Avg. Height</th><th>Size</th></tr><tr><td>Black Spruce</td><td>Medium</td><td>Variable</td><td>Variable</td></tr></table>				Sub-Canopy Species	Density	Avg. Height	Size	Black Spruce	Medium	Variable	Variable																		
Canopy Species	% Cover	Size Class	DBH	Age																																																
Jack Pine	5		8																																																	
Black Spruce	90	Seedling	7	91																																																
Red Pine	5		16																																																	
Sub-Canopy Species	Density	Avg. Height	Size																																																	
Black Spruce	Medium	Variable	Variable																																																	
66	6122 - Black Spruce	Sapling Well	5.0	76	1-50	N/A																																														
<table><tr><th>Canopy Species</th><th>% Cover</th><th>Size Class</th><th>DBH</th><th>Age</th></tr><tr><td>Tamarack</td><td>6</td><td>Pole</td><td>4</td><td></td></tr><tr><td>White Pine</td><td>2</td><td>Pole</td><td>4</td><td></td></tr><tr><td>Jack Pine</td><td>2</td><td>Pole</td><td>4</td><td></td></tr><tr><td>Black Spruce</td><td>90</td><td>Pole</td><td>4</td><td>76</td></tr></table>			Canopy Species	% Cover	Size Class	DBH	Age	Tamarack	6	Pole	4		White Pine	2	Pole	4		Jack Pine	2	Pole	4		Black Spruce	90	Pole	4	76	<table><tr><th>Sub-Canopy Species</th><th>Density</th><th>Avg. Height</th><th>Size</th></tr><tr><td>Black Spruce</td><td>Medium</td><td>Variable</td><td>Variable</td></tr><tr><td>Balsam Fir</td><td>Medium</td><td>Variable</td><td>Variable</td></tr></table>				Sub-Canopy Species	Density	Avg. Height	Size	Black Spruce	Medium	Variable	Variable	Balsam Fir	Medium	Variable	Variable									
Canopy Species	% Cover	Size Class	DBH	Age																																																
Tamarack	6	Pole	4																																																	
White Pine	2	Pole	4																																																	
Jack Pine	2	Pole	4																																																	
Black Spruce	90	Pole	4	76																																																
Sub-Canopy Species	Density	Avg. Height	Size																																																	
Black Spruce	Medium	Variable	Variable																																																	
Balsam Fir	Medium	Variable	Variable																																																	
67	6122 - Black Spruce	Sapling Medium	4.4	71	111-140	N/A																																														
<table><tr><th>Canopy Species</th><th>% Cover</th><th>Size Class</th><th>DBH</th><th>Age</th></tr><tr><td>Tamarack</td><td>40</td><td>Pole</td><td>4</td><td></td></tr><tr><td>Black Spruce</td><td>60</td><td>Pole</td><td>3</td><td>71</td></tr></table>			Canopy Species	% Cover	Size Class	DBH	Age	Tamarack	40	Pole	4		Black Spruce	60	Pole	3	71	<table><tr><th>Sub-Canopy Species</th><th>Density</th><th>Avg. Height</th><th>Size</th></tr><tr><td>Black Spruce</td><td>Medium</td><td>Variable</td><td>Variable</td></tr></table>				Sub-Canopy Species	Density	Avg. Height	Size	Black Spruce	Medium	Variable	Variable																							
Canopy Species	% Cover	Size Class	DBH	Age																																																
Tamarack	40	Pole	4																																																	
Black Spruce	60	Pole	3	71																																																
Sub-Canopy Species	Density	Avg. Height	Size																																																	
Black Spruce	Medium	Variable	Variable																																																	
68	629 - Mixed non-forested Wetland	Unspecifed	13.0		Unspecified	No																																														
69	42200 - Natural White Pine	Sawtimber Poor	62.5	101	1-50	N/A	Low BA white pine and red pine. Mixed advanced regeneration coming up underneath the overstory. Edges have some cedar in places.																																													
<table><tr><th>Canopy Species</th><th>% Cover</th><th>Size Class</th><th>DBH</th><th>Age</th></tr><tr><td>White Pine</td><td>70</td><td></td><td>15</td><td>101</td></tr><tr><td>Red Pine</td><td>20</td><td></td><td>16</td><td></td></tr><tr><td>Northern White Cedar</td><td>5</td><td></td><td>7</td><td></td></tr><tr><td>Hemlock</td><td>5</td><td></td><td>14</td><td></td></tr></table>			Canopy Species	% Cover	Size Class	DBH	Age	White Pine	70		15	101	Red Pine	20		16		Northern White Cedar	5		7		Hemlock	5		14		<table><tr><th>Sub-Canopy Species</th><th>Density</th><th>Avg. Height</th><th>Size</th></tr><tr><td>White Pine</td><td>Medium</td><td>Variable</td><td>Variable</td></tr><tr><td>Balsam Fir</td><td>High</td><td>Variable</td><td>Variable</td></tr><tr><td>Red Maple</td><td>Low</td><td>Variable</td><td>Variable</td></tr><tr><td>Quaking Aspen</td><td>High</td><td>Variable</td><td>Variable</td></tr></table>				Sub-Canopy Species	Density	Avg. Height	Size	White Pine	Medium	Variable	Variable	Balsam Fir	High	Variable	Variable	Red Maple	Low	Variable	Variable	Quaking Aspen	High	Variable	Variable	Regen 2015: Passed.
Canopy Species	% Cover	Size Class	DBH	Age																																																
White Pine	70		15	101																																																
Red Pine	20		16																																																	
Northern White Cedar	5		7																																																	
Hemlock	5		14																																																	
Sub-Canopy Species	Density	Avg. Height	Size																																																	
White Pine	Medium	Variable	Variable																																																	
Balsam Fir	High	Variable	Variable																																																	
Red Maple	Low	Variable	Variable																																																	
Quaking Aspen	High	Variable	Variable																																																	
70	6122 - Black Spruce	Sapling Well	12.2	85	81-110	N/A																																														
<table><tr><th>Canopy Species</th><th>% Cover</th><th>Size Class</th><th>DBH</th><th>Age</th></tr><tr><td>White Pine</td><td>2</td><td>Pole</td><td>4</td><td></td></tr><tr><td>Black Spruce</td><td>88</td><td>Pole</td><td>4</td><td>85</td></tr><tr><td>Tamarack</td><td>10</td><td>Pole</td><td>4</td><td></td></tr></table>			Canopy Species	% Cover	Size Class	DBH	Age	White Pine	2	Pole	4		Black Spruce	88	Pole	4	85	Tamarack	10	Pole	4		<table><tr><th>Sub-Canopy Species</th><th>Density</th><th>Avg. Height</th><th>Size</th></tr><tr><td>Black Spruce</td><td>Low</td><td>Variable</td><td>Variable</td></tr></table>				Sub-Canopy Species	Density	Avg. Height	Size	Black Spruce	Low	Variable	Variable																		
Canopy Species	% Cover	Size Class	DBH	Age																																																
White Pine	2	Pole	4																																																	
Black Spruce	88	Pole	4	85																																																
Tamarack	10	Pole	4																																																	
Sub-Canopy Species	Density	Avg. Height	Size																																																	
Black Spruce	Low	Variable	Variable																																																	
71	4134 - Aspen, Spruce/Fir	Sapling Well	6.6	14	1-50	N/A	2015 Regen: Passed.																																													
<table><tr><th>Canopy Species</th><th>% Cover</th><th>Size Class</th><th>DBH</th><th>Age</th></tr><tr><td>Balsam Fir</td><td>10</td><td>Log</td><td>2</td><td></td></tr><tr><td>Red Maple</td><td>15</td><td>Log</td><td>1</td><td></td></tr><tr><td>White Pine</td><td>4</td><td></td><td>14</td><td></td></tr><tr><td>Quaking Aspen</td><td>58</td><td>Log</td><td>1</td><td>14</td></tr><tr><td>Black Spruce</td><td>10</td><td>Log</td><td>1</td><td></td></tr><tr><td>Northern White Cedar</td><td>3</td><td>Sapling</td><td>8</td><td></td></tr></table>			Canopy Species	% Cover	Size Class	DBH	Age	Balsam Fir	10	Log	2		Red Maple	15	Log	1		White Pine	4		14		Quaking Aspen	58	Log	1	14	Black Spruce	10	Log	1		Northern White Cedar	3	Sapling	8																
Canopy Species	% Cover	Size Class	DBH	Age																																																
Balsam Fir	10	Log	2																																																	
Red Maple	15	Log	1																																																	
White Pine	4		14																																																	
Quaking Aspen	58	Log	1	14																																																
Black Spruce	10	Log	1																																																	
Northern White Cedar	3	Sapling	8																																																	

Stand	Level 4 Cover Type	Size Density	Acres	Stand Age	BA Range	Managed Site	General Comments																																																
72	429 - Mixed Upland Conifers	Unspecified	66.1	1	Unspecified		Regen 2015: Passed.																																																
73	6121 - Tamarack	Sapling Poor	5.6	61	1-50	N/A																																																	
<table><tr><th>Canopy Species</th><th>% Cover</th><th>Size Class</th><th>DBH</th><th>Age</th></tr><tr><td>Tamarack</td><td>51</td><td>Log</td><td>4</td><td>61</td></tr><tr><td>Black Spruce</td><td>49</td><td>Log</td><td>2</td><td></td></tr></table>								Canopy Species	% Cover	Size Class	DBH	Age	Tamarack	51	Log	4	61	Black Spruce	49	Log	2																																		
Canopy Species	% Cover	Size Class	DBH	Age																																																			
Tamarack	51	Log	4	61																																																			
Black Spruce	49	Log	2																																																				
74	6121 - Tamarack	Poletimber Medium	13.1	95	51-80	N/A																																																	
<table><tr><th>Canopy Species</th><th>% Cover</th><th>Size Class</th><th>DBH</th><th>Age</th></tr><tr><td>White Pine</td><td>5</td><td></td><td>8</td><td></td></tr><tr><td>Tamarack</td><td>93</td><td>Sapling</td><td>6</td><td>95</td></tr><tr><td>Black Spruce</td><td>2</td><td>Pole</td><td>4</td><td></td></tr></table> <table><tr><th>Sub-Canopy Species</th><th>Density</th><th>Avg. Height</th><th>Size</th></tr><tr><td>Tag Alder</td><td>High</td><td>5 - 10 feet</td><td>5 - 10 feet</td></tr></table>								Canopy Species	% Cover	Size Class	DBH	Age	White Pine	5		8		Tamarack	93	Sapling	6	95	Black Spruce	2	Pole	4		Sub-Canopy Species	Density	Avg. Height	Size	Tag Alder	High	5 - 10 feet	5 - 10 feet																				
Canopy Species	% Cover	Size Class	DBH	Age																																																			
White Pine	5		8																																																				
Tamarack	93	Sapling	6	95																																																			
Black Spruce	2	Pole	4																																																				
Sub-Canopy Species	Density	Avg. Height	Size																																																				
Tag Alder	High	5 - 10 feet	5 - 10 feet																																																				
75	429 - Mixed Upland Conifers	Poletimber Well	12.7	90	81-110	N/A																																																	
<table><tr><th>Canopy Species</th><th>% Cover</th><th>Size Class</th><th>DBH</th><th>Age</th></tr><tr><td>Paper Birch</td><td>10</td><td>Sapling</td><td>6</td><td></td></tr><tr><td>Red Pine</td><td>10</td><td></td><td>12</td><td></td></tr><tr><td>Balsam Fir</td><td>5</td><td>Sapling</td><td>5</td><td></td></tr><tr><td>Quaking Aspen</td><td>20</td><td>Seedling</td><td>8</td><td></td></tr><tr><td>Black Spruce</td><td>45</td><td>Seedling</td><td>7</td><td>90</td></tr><tr><td>White Pine</td><td>5</td><td></td><td>15</td><td></td></tr><tr><td>Jack Pine</td><td>5</td><td></td><td>10</td><td></td></tr></table> <table><tr><th>Sub-Canopy Species</th><th>Density</th><th>Avg. Height</th><th>Size</th></tr><tr><td>Balsam Fir</td><td>Medium</td><td>Variable</td><td>Variable</td></tr></table>								Canopy Species	% Cover	Size Class	DBH	Age	Paper Birch	10	Sapling	6		Red Pine	10		12		Balsam Fir	5	Sapling	5		Quaking Aspen	20	Seedling	8		Black Spruce	45	Seedling	7	90	White Pine	5		15		Jack Pine	5		10		Sub-Canopy Species	Density	Avg. Height	Size	Balsam Fir	Medium	Variable	Variable
Canopy Species	% Cover	Size Class	DBH	Age																																																			
Paper Birch	10	Sapling	6																																																				
Red Pine	10		12																																																				
Balsam Fir	5	Sapling	5																																																				
Quaking Aspen	20	Seedling	8																																																				
Black Spruce	45	Seedling	7	90																																																			
White Pine	5		15																																																				
Jack Pine	5		10																																																				
Sub-Canopy Species	Density	Avg. Height	Size																																																				
Balsam Fir	Medium	Variable	Variable																																																				
76	4136 - Aspen, Mixed Conifer	Sapling Well	21.7	14	1-50	N/A	Regen 2015: Passed.																																																
<table><tr><th>Canopy Species</th><th>% Cover</th><th>Size Class</th><th>DBH</th><th>Age</th></tr><tr><td>Balsam Fir</td><td>10</td><td>Log</td><td>1</td><td></td></tr><tr><td>White Pine</td><td>5</td><td></td><td>14</td><td></td></tr><tr><td>Black Cherry</td><td>10</td><td>Log</td><td>1</td><td></td></tr><tr><td>Quaking Aspen</td><td>55</td><td>Log</td><td>1</td><td>14</td></tr><tr><td>Northern White Cedar</td><td>5</td><td></td><td>6</td><td></td></tr><tr><td>Hemlock</td><td>5</td><td></td><td>10</td><td></td></tr><tr><td>Red Maple</td><td>10</td><td>Log</td><td>1</td><td></td></tr></table>								Canopy Species	% Cover	Size Class	DBH	Age	Balsam Fir	10	Log	1		White Pine	5		14		Black Cherry	10	Log	1		Quaking Aspen	55	Log	1	14	Northern White Cedar	5		6		Hemlock	5		10		Red Maple	10	Log	1									
Canopy Species	% Cover	Size Class	DBH	Age																																																			
Balsam Fir	10	Log	1																																																				
White Pine	5		14																																																				
Black Cherry	10	Log	1																																																				
Quaking Aspen	55	Log	1	14																																																			
Northern White Cedar	5		6																																																				
Hemlock	5		10																																																				
Red Maple	10	Log	1																																																				
77	4319 - Mixed Upland Forest	Unspecified	28.3	1	Unspecified																																																		
78	629 - Mixed non-forested Wetland	Unspecified	3.0		Unspecified	No																																																	

Stand	Level 4 Cover Type	Size Density	Acres	Stand Age	BA Range	Managed Site	General Comments		
79	42320 - Upland Spruce	Poletimber Medium	2.2	95	51-80	N/A			
Canopy Species		% Cover	Size Class	DBH	Age	Sub-Canopy Species	Density	Avg. Height	Size
Red Pine		5		14		Balsam Fir	High	Variable	Variable
Paper Birch		3		10					
Black Spruce		60	Seedling	7	95				
Quaking Aspen		10		14					
White Pine		10		18					
Jack Pine		12		11					
80	6122 - Black Spruce	Sapling Poor	6.3	71	81-110	N/A			
Canopy Species		% Cover	Size Class	DBH	Age				
Quaking Aspen		7	Sapling	5					
Red Maple		5	Log	2					
Paper Birch		3	Log	2					
Black Spruce		60	Pole	4	71				
Tamarack		25	Pole	4					
81	6120 - Lowland Cedar	Poletimber Medium	19.4	111	81-110	N/A			
Canopy Species		% Cover	Size Class	DBH	Age	Sub-Canopy Species	Density	Avg. Height	Size
Tamarack		5	Sapling	7		Tag Alder	High	Variable	Variable
Paper Birch		3	Sapling	6		Balsam Fir	Medium	Variable	Variable
White Pine		5		11					
Quaking Aspen		2		12					
Black Spruce		15	Sapling	6					
Northern White Cedar		70		9	111				
82	6130 - Fir, Aspen, Maple	Sapling Well	4.6	41	81-110	N/A			
Canopy Species		% Cover	Size Class	DBH	Age				
Red Maple		40	Log	2	41				
Quaking Aspen		5	Log	2					
Balsam Fir		21	Log	1					
Tamarack		3		8					
White Pine		3		17					
Black Spruce		25	Log	2					
Northern White Cedar		3		11					
83	622 - Lowland Shrub	Unspecified	7.4		Unspecified	No			

Stand	Level 4 Cover Type	Size Density	Acres	Stand Age	BA Range	Managed Site	General Comments																																																			
84	6117 - Lowland Deciduous, Mixed Coniferous	Poletimber Well	16.0	95	111-140	N/A																																																				
<table><tr><th>Canopy Species</th><th>% Cover</th><th>Size Class</th><th>DBH</th><th>Age</th></tr><tr><td>White Pine</td><td>5</td><td></td><td>12</td><td></td></tr><tr><td>Red Maple</td><td>40</td><td></td><td>8</td><td>95</td></tr><tr><td>Tamarack</td><td>5</td><td></td><td>9</td><td></td></tr><tr><td>Black Spruce</td><td>10</td><td>Sapling</td><td>8</td><td></td></tr><tr><td>Northern White Cedar</td><td>10</td><td></td><td>12</td><td></td></tr><tr><td>Black Ash</td><td>30</td><td>Sapling</td><td>8</td><td></td></tr></table>		Canopy Species	% Cover	Size Class	DBH	Age	White Pine	5		12		Red Maple	40		8	95	Tamarack	5		9		Black Spruce	10	Sapling	8		Northern White Cedar	10		12		Black Ash	30	Sapling	8		<table><tr><th>Sub-Canopy Species</th><th>Density</th><th>Avg. Height</th><th>Size</th></tr><tr><td>Tag Alder</td><td>High</td><td>< 5 feet</td><td>< 5 feet</td></tr><tr><td>Balsam Fir</td><td>Medium</td><td>Variable</td><td>Variable</td></tr></table>		Sub-Canopy Species	Density	Avg. Height	Size	Tag Alder	High	< 5 feet	< 5 feet	Balsam Fir	Medium	Variable	Variable								
Canopy Species	% Cover	Size Class	DBH	Age																																																						
White Pine	5		12																																																							
Red Maple	40		8	95																																																						
Tamarack	5		9																																																							
Black Spruce	10	Sapling	8																																																							
Northern White Cedar	10		12																																																							
Black Ash	30	Sapling	8																																																							
Sub-Canopy Species	Density	Avg. Height	Size																																																							
Tag Alder	High	< 5 feet	< 5 feet																																																							
Balsam Fir	Medium	Variable	Variable																																																							
85	6122 - Black Spruce	Poletimber Well	15.7	97	111-140	N/A	This stand was prepped in 2016 as part of Soggy Snowshoes (42-006-16). Sale was never cut. Treatment is being left on for now.																																																			
<table><tr><th>Canopy Species</th><th>% Cover</th><th>Size Class</th><th>DBH</th><th>Age</th></tr><tr><td>White Pine</td><td>15</td><td></td><td>13</td><td></td></tr><tr><td>Red Maple</td><td>5</td><td>Sapling</td><td>6</td><td></td></tr><tr><td>Quaking Aspen</td><td>5</td><td>Sapling</td><td>8</td><td></td></tr><tr><td>Black Spruce</td><td>60</td><td>Sapling</td><td>6</td><td>97</td></tr><tr><td>Northern White Cedar</td><td>10</td><td></td><td>7</td><td></td></tr><tr><td>Hemlock</td><td>5</td><td></td><td>13</td><td></td></tr></table>		Canopy Species	% Cover	Size Class	DBH	Age		White Pine	15		13		Red Maple	5	Sapling	6		Quaking Aspen	5	Sapling	8		Black Spruce	60	Sapling	6	97	Northern White Cedar	10		7		Hemlock	5		13		<table><tr><th>Sub-Canopy Species</th><th>Density</th><th>Avg. Height</th><th>Size</th></tr><tr><td>Tag Alder</td><td>Medium</td><td>5 - 10 feet</td><td>5 - 10 feet</td></tr><tr><td>Balsam Fir</td><td>Medium</td><td>Variable</td><td>Variable</td></tr><tr><td>Black Spruce</td><td>Medium</td><td>Variable</td><td>Variable</td></tr></table>		Sub-Canopy Species	Density	Avg. Height	Size	Tag Alder	Medium	5 - 10 feet	5 - 10 feet	Balsam Fir	Medium	Variable	Variable	Black Spruce	Medium	Variable	Variable			
Canopy Species	% Cover	Size Class	DBH	Age																																																						
White Pine	15		13																																																							
Red Maple	5	Sapling	6																																																							
Quaking Aspen	5	Sapling	8																																																							
Black Spruce	60	Sapling	6	97																																																						
Northern White Cedar	10		7																																																							
Hemlock	5		13																																																							
Sub-Canopy Species	Density	Avg. Height	Size																																																							
Tag Alder	Medium	5 - 10 feet	5 - 10 feet																																																							
Balsam Fir	Medium	Variable	Variable																																																							
Black Spruce	Medium	Variable	Variable																																																							
86	622 - Lowland Shrub	Unspecifed	8.0		Unspecified	No																																																				
87	6121 - Tamarack	Sapling Well	3.5	73	51-80	N/A																																																				
<table><tr><th>Canopy Species</th><th>% Cover</th><th>Size Class</th><th>DBH</th><th>Age</th></tr><tr><td>White Pine</td><td>2</td><td>Pole</td><td>3</td><td></td></tr><tr><td>Black Spruce</td><td>5</td><td>Pole</td><td>3</td><td></td></tr><tr><td>Tamarack</td><td>93</td><td>Pole</td><td>4</td><td>73</td></tr></table>		Canopy Species	% Cover	Size Class	DBH	Age	White Pine	2	Pole	3		Black Spruce	5	Pole	3		Tamarack	93	Pole	4	73	<table><tr><th>Sub-Canopy Species</th><th>Density</th><th>Avg. Height</th><th>Size</th></tr><tr><td>White Pine</td><td>Low</td><td>Variable</td><td>Variable</td></tr><tr><td>Balsam Fir</td><td>Low</td><td>Variable</td><td>Variable</td></tr><tr><td>Black Spruce</td><td>Low</td><td>Variable</td><td>Variable</td></tr></table>		Sub-Canopy Species	Density	Avg. Height	Size	White Pine	Low	Variable	Variable	Balsam Fir	Low	Variable	Variable	Black Spruce	Low	Variable	Variable																			
Canopy Species	% Cover	Size Class	DBH	Age																																																						
White Pine	2	Pole	3																																																							
Black Spruce	5	Pole	3																																																							
Tamarack	93	Pole	4	73																																																						
Sub-Canopy Species	Density	Avg. Height	Size																																																							
White Pine	Low	Variable	Variable																																																							
Balsam Fir	Low	Variable	Variable																																																							
Black Spruce	Low	Variable	Variable																																																							
88	6128 - Lowland Coniferous, Mixed Deciduous	Poletimber Medium	8.5	96	51-80	N/A																																																				
<table><tr><th>Canopy Species</th><th>% Cover</th><th>Size Class</th><th>DBH</th><th>Age</th></tr><tr><td>White Pine</td><td>10</td><td></td><td>15</td><td></td></tr><tr><td>Black Spruce</td><td>40</td><td>Seedling</td><td>7</td><td>96</td></tr><tr><td>Northern White Cedar</td><td>20</td><td></td><td>11</td><td></td></tr><tr><td>Red Maple</td><td>30</td><td></td><td>7</td><td></td></tr></table>		Canopy Species	% Cover	Size Class	DBH	Age	White Pine	10		15		Black Spruce	40	Seedling	7	96	Northern White Cedar	20		11		Red Maple	30		7																																	
Canopy Species	% Cover	Size Class	DBH	Age																																																						
White Pine	10		15																																																							
Black Spruce	40	Seedling	7	96																																																						
Northern White Cedar	20		11																																																							
Red Maple	30		7																																																							
89	6122 - Black Spruce	Poletimber Medium	3.8	86	51-80	N/A																																																				
<table><tr><th>Canopy Species</th><th>% Cover</th><th>Size Class</th><th>DBH</th><th>Age</th></tr><tr><td>White Pine</td><td>15</td><td></td><td>14</td><td></td></tr><tr><td>Balsam Fir</td><td>5</td><td>Pole</td><td>4</td><td></td></tr><tr><td>Black Spruce</td><td>65</td><td>Seedling</td><td>6</td><td>86</td></tr><tr><td>Red Maple</td><td>10</td><td>Sapling</td><td>5</td><td></td></tr><tr><td>Paper Birch</td><td>5</td><td></td><td>9</td><td></td></tr></table>		Canopy Species	% Cover	Size Class	DBH	Age	White Pine	15		14		Balsam Fir	5	Pole	4		Black Spruce	65	Seedling	6	86	Red Maple	10	Sapling	5		Paper Birch	5		9		<table><tr><th>Sub-Canopy Species</th><th>Density</th><th>Avg. Height</th><th>Size</th></tr><tr><td>Tag Alder</td><td>Medium</td><td>Variable</td><td>Variable</td></tr></table>		Sub-Canopy Species	Density	Avg. Height	Size	Tag Alder	Medium	Variable	Variable																	
Canopy Species	% Cover	Size Class	DBH	Age																																																						
White Pine	15		14																																																							
Balsam Fir	5	Pole	4																																																							
Black Spruce	65	Seedling	6	86																																																						
Red Maple	10	Sapling	5																																																							
Paper Birch	5		9																																																							
Sub-Canopy Species	Density	Avg. Height	Size																																																							
Tag Alder	Medium	Variable	Variable																																																							

Stand	Level 4 Cover Type	Size Density	Acres	Stand Age	BA Range	Managed Site	General Comments																																										
90	629 - Mixed non-forested Wetland	Unspecified	1.2		Unspecified	No																																											
91	6130 - Fir, Aspen, Maple	Sapling Poor	9.9	46	51-80	N/A																																											
		<table><tr><th>Canopy Species</th><th>% Cover</th><th>Size Class</th><th>DBH</th><th>Age</th></tr><tr><td>Black Spruce</td><td>25</td><td>Seedling</td><td>6</td><td></td></tr><tr><td>Balsam Fir</td><td>31</td><td>Pole</td><td>3</td><td>46</td></tr><tr><td>Red Maple</td><td>29</td><td>Pole</td><td>4</td><td></td></tr><tr><td>Paper Birch</td><td>15</td><td>Sapling</td><td>5</td><td></td></tr></table>	Canopy Species	% Cover	Size Class	DBH	Age	Black Spruce	25	Seedling	6		Balsam Fir	31	Pole	3	46	Red Maple	29	Pole	4		Paper Birch	15	Sapling	5		<table><tr><th>Sub-Canopy Species</th><th>Density</th><th>Avg. Height</th><th>Size</th></tr><tr><td>Tag Alder</td><td>Medium</td><td>Variable</td><td>Variable</td></tr></table>				Sub-Canopy Species	Density	Avg. Height	Size	Tag Alder	Medium	Variable	Variable										
Canopy Species	% Cover	Size Class	DBH	Age																																													
Black Spruce	25	Seedling	6																																														
Balsam Fir	31	Pole	3	46																																													
Red Maple	29	Pole	4																																														
Paper Birch	15	Sapling	5																																														
Sub-Canopy Species	Density	Avg. Height	Size																																														
Tag Alder	Medium	Variable	Variable																																														
92	6122 - Black Spruce	Sapling Poor	1.9	96	51-80	N/A																																											
		<table><tr><th>Canopy Species</th><th>% Cover</th><th>Size Class</th><th>DBH</th><th>Age</th></tr><tr><td>White Pine</td><td>5</td><td>Log</td><td>1</td><td></td></tr><tr><td>Black Spruce</td><td>90</td><td>Log</td><td>2</td><td>96</td></tr><tr><td>Tamarack</td><td>5</td><td>Log</td><td>2</td><td></td></tr></table>	Canopy Species	% Cover	Size Class	DBH	Age	White Pine	5	Log	1		Black Spruce	90	Log	2	96	Tamarack	5	Log	2																												
Canopy Species	% Cover	Size Class	DBH	Age																																													
White Pine	5	Log	1																																														
Black Spruce	90	Log	2	96																																													
Tamarack	5	Log	2																																														
93	6121 - Tamarack	Sapling Well	1.6	73	1-50	N/A																																											
		<table><tr><th>Canopy Species</th><th>% Cover</th><th>Size Class</th><th>DBH</th><th>Age</th></tr><tr><td>White Pine</td><td>2</td><td>Pole</td><td>4</td><td></td></tr><tr><td>Black Spruce</td><td>5</td><td>Pole</td><td>3</td><td></td></tr><tr><td>Tamarack</td><td>93</td><td>Pole</td><td>4</td><td>73</td></tr></table>	Canopy Species	% Cover	Size Class	DBH	Age	White Pine	2	Pole	4		Black Spruce	5	Pole	3		Tamarack	93	Pole	4	73	<table><tr><th>Sub-Canopy Species</th><th>Density</th><th>Avg. Height</th><th>Size</th></tr><tr><td>Black Spruce</td><td>Medium</td><td>Variable</td><td>Variable</td></tr><tr><td>Balsam Fir</td><td>Medium</td><td>Variable</td><td>Variable</td></tr></table>				Sub-Canopy Species	Density	Avg. Height	Size	Black Spruce	Medium	Variable	Variable	Balsam Fir	Medium	Variable	Variable											
Canopy Species	% Cover	Size Class	DBH	Age																																													
White Pine	2	Pole	4																																														
Black Spruce	5	Pole	3																																														
Tamarack	93	Pole	4	73																																													
Sub-Canopy Species	Density	Avg. Height	Size																																														
Black Spruce	Medium	Variable	Variable																																														
Balsam Fir	Medium	Variable	Variable																																														
94	429 - Mixed Upland Conifers	Sawtimber Medium	9.8	93	111-140	N/A																																											
		<table><tr><th>Canopy Species</th><th>% Cover</th><th>Size Class</th><th>DBH</th><th>Age</th></tr><tr><td>White Pine</td><td>40</td><td></td><td>18</td><td>93</td></tr><tr><td>Balsam Fir</td><td>5</td><td>Sapling</td><td>5</td><td></td></tr><tr><td>Black Spruce</td><td>20</td><td>Seedling</td><td>7</td><td></td></tr><tr><td>Hemlock</td><td>15</td><td></td><td>12</td><td></td></tr><tr><td>Red Maple</td><td>10</td><td></td><td>8</td><td></td></tr><tr><td>Paper Birch</td><td>10</td><td></td><td>5</td><td></td></tr></table>	Canopy Species	% Cover	Size Class	DBH	Age	White Pine	40		18	93	Balsam Fir	5	Sapling	5		Black Spruce	20	Seedling	7		Hemlock	15		12		Red Maple	10		8		Paper Birch	10		5		<table><tr><th>Sub-Canopy Species</th><th>Density</th><th>Avg. Height</th><th>Size</th></tr><tr><td>Balsam Fir</td><td>High</td><td>Variable</td><td>Variable</td></tr></table>				Sub-Canopy Species	Density	Avg. Height	Size	Balsam Fir	High	Variable	Variable
Canopy Species	% Cover	Size Class	DBH	Age																																													
White Pine	40		18	93																																													
Balsam Fir	5	Sapling	5																																														
Black Spruce	20	Seedling	7																																														
Hemlock	15		12																																														
Red Maple	10		8																																														
Paper Birch	10		5																																														
Sub-Canopy Species	Density	Avg. Height	Size																																														
Balsam Fir	High	Variable	Variable																																														
95	42320 - Upland Spruce	Poletimber Well	9.6	105	111-140	N/A	Red and white pine over top a nice spruce stand. Access difficult.																																										
		<table><tr><th>Canopy Species</th><th>% Cover</th><th>Size Class</th><th>DBH</th><th>Age</th></tr><tr><td>Red Maple</td><td>2</td><td>Seedling</td><td>7</td><td></td></tr><tr><td>Black Spruce</td><td>60</td><td>Seedling</td><td>8</td><td>105</td></tr><tr><td>Red Pine</td><td>3</td><td></td><td>13</td><td></td></tr><tr><td>White Pine</td><td>35</td><td></td><td>11</td><td></td></tr></table>	Canopy Species	% Cover	Size Class	DBH	Age	Red Maple	2	Seedling	7		Black Spruce	60	Seedling	8	105	Red Pine	3		13		White Pine	35		11		<table><tr><th>Sub-Canopy Species</th><th>Density</th><th>Avg. Height</th><th>Size</th></tr><tr><td>Balsam Fir</td><td>Medium</td><td>Variable</td><td>Variable</td></tr></table>				Sub-Canopy Species	Density	Avg. Height	Size	Balsam Fir	Medium	Variable	Variable										
Canopy Species	% Cover	Size Class	DBH	Age																																													
Red Maple	2	Seedling	7																																														
Black Spruce	60	Seedling	8	105																																													
Red Pine	3		13																																														
White Pine	35		11																																														
Sub-Canopy Species	Density	Avg. Height	Size																																														
Balsam Fir	Medium	Variable	Variable																																														

Stand	Level 4 Cover Type	Size Density	Acres	Stand Age	BA Range	Managed Site	General Comments		
96	6120 - Lowland Cedar	Poletimber Well	33.6	111	111-140	N/A	Stand can not be cut with out cutting cedar		
Canopy Species		% Cover	Size Class	DBH	Age	Sub-Canopy Species	Density	Avg. Height	Size
Black Spruce		18	Sapling	6		Balsam Fir	Low	Variable	Variable
Northern White Cedar		60	Seedling	8	111				
White Pine		5		12					
Red Maple		2	Seedling	6					
Paper Birch		15	Sapling	5					
97	622 - Lowland Shrub	Unspecifed	10.6		Unspecified	No			
98	622 - Lowland Shrub	Unspecifed	183.1		Unspecified	No			
99	6139 - Mixed Lowland Forest	Poletimber Medium	7.7	91	81-110	N/A	This stand was prepped in 2016 as part of Soggy Snowshoes (42-006-16). Sale was never cut. Treatment is being left on for now.		
Canopy Species		% Cover	Size Class	DBH	Age	Sub-Canopy Species	Density	Avg. Height	Size
Black Spruce		5		8		Red Maple	Low	Variable	Variable
Balsam Fir		5	Pole	3		Tag Alder	Medium	Variable	Variable
Tamarack		45		9	91	Balsam Fir	High	Variable	Variable
Red Maple		30	Pole	4					
Paper Birch		5	Sapling	6					
Quaking Aspen		10		10					
100	6122 - Black Spruce	Poletimber Medium	164.7	96	141-170	N/A	This stand was prepped in 2016 as part of Soggy Snowshoes (42-006-16). Sale was never cut. Treatment is being left on for now.		
Canopy Species		% Cover	Size Class	DBH	Age	Sub-Canopy Species	Density	Avg. Height	Size
White Pine		10		17		Balsam Fir	Medium	Variable	Variable
Red Maple		5		8					
Black Spruce		65		8	96				
Northern White Cedar		20		9					
101	42200 - Natural White Pine	Poletimber Well	2.8	122	111-140	N/A	An island of upland pine within a lowland stand was part of stand 33 & was prepped in 2016 as part of Out of Gas Lowlands (42-005-16). Sale was never cut. Was split out in 2023 as a separate stand.		
Canopy Species		% Cover	Size Class	DBH	Age	Sub-Canopy Species	Density	Avg. Height	Size
White Pine		70		18	122	Balsam Fir	Low	Variable	Variable
Red Pine		10		16		Tamarack	Low	Variable	Variable
Red Maple		5		9		Northern White Cedar	Low	Variable	Variable
Paper Birch		5		10					
Black Spruce		5	Seedling	7					
Hemlock		5		14					
102	629 - Mixed non-forested Wetland	Unspecifed	6.7		Unspecified	No			

DUERRG

Stand	Level 4 Cover Type	Size Density	Acres	Stand Age	BA Range	Managed Site	General Comments																																															
110	6117 - Lowland Deciduous, Mixed Coniferous	Poletimber Medium	189.9	51	111-140	N/A	at least part of stand appears to have been harvested in the 70's using a shelterwood harvest the resulting stand is one with a low density of larger trees and good stocking of small poles mainly rm and bf																																															
		<table><tr><th>Canopy Species</th><th>% Cover</th><th>Size Class</th><th>DBH</th><th>Age</th></tr><tr><td>White Pine</td><td>5</td><td></td><td>13</td><td>111</td></tr><tr><td>Balsam Fir</td><td>20</td><td>Pole</td><td>2</td><td></td></tr><tr><td>Black Spruce</td><td>5</td><td>Seedling</td><td>7</td><td></td></tr><tr><td>Hemlock</td><td>5</td><td></td><td>12</td><td></td></tr><tr><td>Red Maple</td><td>50</td><td>Sapling</td><td>5</td><td>51</td></tr><tr><td>Paper Birch</td><td>15</td><td>Sapling</td><td>4</td><td></td></tr></table>	Canopy Species	% Cover	Size Class	DBH	Age	White Pine	5		13	111	Balsam Fir	20	Pole	2		Black Spruce	5	Seedling	7		Hemlock	5		12		Red Maple	50	Sapling	5	51	Paper Birch	15	Sapling	4				<table><tr><th>Sub-Canopy Species</th><th>Density</th><th>Avg. Height</th><th>Size</th></tr><tr><td>Balsam Fir</td><td>High</td><td>Variable</td><td>Variable</td></tr><tr><td>Red Maple</td><td>Medium</td><td>Variable</td><td>Variable</td></tr></table>	Sub-Canopy Species	Density	Avg. Height	Size	Balsam Fir	High	Variable	Variable	Red Maple	Medium	Variable	Variable		
Canopy Species	% Cover	Size Class	DBH	Age																																																		
White Pine	5		13	111																																																		
Balsam Fir	20	Pole	2																																																			
Black Spruce	5	Seedling	7																																																			
Hemlock	5		12																																																			
Red Maple	50	Sapling	5	51																																																		
Paper Birch	15	Sapling	4																																																			
Sub-Canopy Species	Density	Avg. Height	Size																																																			
Balsam Fir	High	Variable	Variable																																																			
Red Maple	Medium	Variable	Variable																																																			
111	4112 - Maple, Beech, Cherry Association	Poletimber Well	44.6	111	111-140	N/A	This stand was prepped in 2016 as part of Soggy Snowshoes (42-006-16). Sale was never cut. Access through multiple landowners.																																															
		<table><tr><th>Canopy Species</th><th>% Cover</th><th>Size Class</th><th>DBH</th><th>Age</th></tr><tr><td>Hemlock</td><td>7</td><td></td><td>13</td><td></td></tr><tr><td>Sugar Maple</td><td>40</td><td></td><td>8</td><td></td></tr><tr><td>Red Maple</td><td>50</td><td></td><td>10</td><td>111</td></tr><tr><td>Paper Birch</td><td>3</td><td>Seedling</td><td>5</td><td></td></tr></table>	Canopy Species	% Cover	Size Class	DBH	Age	Hemlock	7		13		Sugar Maple	40		8		Red Maple	50		10	111	Paper Birch	3	Seedling	5				<table><tr><th>Sub-Canopy Species</th><th>Density</th><th>Avg. Height</th><th>Size</th></tr><tr><td>Hemlock</td><td>Low</td><td>Variable</td><td>Variable</td></tr><tr><td>Maple (spp.)</td><td>Medium</td><td>Variable</td><td>Variable</td></tr><tr><td>Balsam Fir</td><td>Low</td><td>Variable</td><td>Variable</td></tr></table>	Sub-Canopy Species	Density	Avg. Height	Size	Hemlock	Low	Variable	Variable	Maple (spp.)	Medium	Variable	Variable	Balsam Fir	Low	Variable	Variable								
Canopy Species	% Cover	Size Class	DBH	Age																																																		
Hemlock	7		13																																																			
Sugar Maple	40		8																																																			
Red Maple	50		10	111																																																		
Paper Birch	3	Seedling	5																																																			
Sub-Canopy Species	Density	Avg. Height	Size																																																			
Hemlock	Low	Variable	Variable																																																			
Maple (spp.)	Medium	Variable	Variable																																																			
Balsam Fir	Low	Variable	Variable																																																			
112	4112 - Maple, Beech, Cherry Association	Poletimber Well	9.1	111	111-140	N/A	This stand was prepped in 2016 as part of Soggy Snowshoes (42-006-16). Sale was never cut. Access through multiple landowners.																																															
		<table><tr><th>Canopy Species</th><th>% Cover</th><th>Size Class</th><th>DBH</th><th>Age</th></tr><tr><td>Quaking Aspen</td><td>3</td><td>Seedling</td><td>6</td><td></td></tr><tr><td>Sugar Maple</td><td>75</td><td></td><td>9</td><td>111</td></tr><tr><td>Red Maple</td><td>20</td><td></td><td>9</td><td></td></tr><tr><td>Paper Birch</td><td>2</td><td>Seedling</td><td>6</td><td></td></tr></table>	Canopy Species	% Cover	Size Class	DBH	Age	Quaking Aspen	3	Seedling	6		Sugar Maple	75		9	111	Red Maple	20		9		Paper Birch	2	Seedling	6				<table><tr><th>Sub-Canopy Species</th><th>Density</th><th>Avg. Height</th><th>Size</th></tr><tr><td>Balsam Fir</td><td>Medium</td><td>Variable</td><td>Variable</td></tr><tr><td>Sugar Maple</td><td>Low</td><td>Variable</td><td>Variable</td></tr><tr><td>Yellow Birch</td><td>Low</td><td>Variable</td><td>Variable</td></tr></table>	Sub-Canopy Species	Density	Avg. Height	Size	Balsam Fir	Medium	Variable	Variable	Sugar Maple	Low	Variable	Variable	Yellow Birch	Low	Variable	Variable								
Canopy Species	% Cover	Size Class	DBH	Age																																																		
Quaking Aspen	3	Seedling	6																																																			
Sugar Maple	75		9	111																																																		
Red Maple	20		9																																																			
Paper Birch	2	Seedling	6																																																			
Sub-Canopy Species	Density	Avg. Height	Size																																																			
Balsam Fir	Medium	Variable	Variable																																																			
Sugar Maple	Low	Variable	Variable																																																			
Yellow Birch	Low	Variable	Variable																																																			
113	629 - Mixed non-forested Wetland	Unspecified	14.7		Unspecified	No																																																
114	4113 - R.Maple, Conifer	Poletimber Well	6.9	51	1-50	N/A	stand harvested hard in the 70's the pockets of the old stand that are left are sawlog size. stand can be accessed from the north through the private																																															
		<table><tr><th>Canopy Species</th><th>% Cover</th><th>Size Class</th><th>DBH</th><th>Age</th></tr><tr><td>Balsam Fir</td><td>30</td><td>Sapling</td><td>4</td><td></td></tr><tr><td>Black Spruce</td><td>5</td><td>Seedling</td><td>7</td><td></td></tr><tr><td>Hemlock</td><td>2</td><td></td><td>12</td><td></td></tr><tr><td>Yellow Birch</td><td>3</td><td></td><td>9</td><td></td></tr><tr><td>Red Maple</td><td>60</td><td>Sapling</td><td>5</td><td>51</td></tr></table>	Canopy Species	% Cover	Size Class	DBH	Age	Balsam Fir	30	Sapling	4		Black Spruce	5	Seedling	7		Hemlock	2		12		Yellow Birch	3		9		Red Maple	60	Sapling	5	51			<table><tr><th>Sub-Canopy Species</th><th>Density</th><th>Avg. Height</th><th>Size</th></tr><tr><td>Balsam Fir</td><td>Medium</td><td>Variable</td><td>Variable</td></tr></table>	Sub-Canopy Species	Density	Avg. Height	Size	Balsam Fir	Medium	Variable	Variable											
Canopy Species	% Cover	Size Class	DBH	Age																																																		
Balsam Fir	30	Sapling	4																																																			
Black Spruce	5	Seedling	7																																																			
Hemlock	2		12																																																			
Yellow Birch	3		9																																																			
Red Maple	60	Sapling	5	51																																																		
Sub-Canopy Species	Density	Avg. Height	Size																																																			
Balsam Fir	Medium	Variable	Variable																																																			
115	629 - Mixed non-forested Wetland	Unspecified	4.1		Unspecified	No																																																

Stand	Level 4 Cover Type	Size Density	Acres	Stand Age	BA Range	Managed Site	General Comments		
116	4116 - Mixed N. Hardwood - Aspen	Sawtimber Well	8.5	111	111-140	N/A	This stand was prepped in 2016 as part of Soggy Snowshoes (42-006-16). Sale was never cut. Treatment is being left on for now. stand has a lot of quality sawlogs over small poles that look to have regenerated from a harvest in the 70's there is a vane of aspen through the center of the stand along the old grade		
Canopy Species	% Cover	Size Class	DBH	Age	Sub-Canopy Species	Density		Avg. Height	Size
Hemlock	3		12		Sugar Maple	Medium		Variable	Variable
Sugar Maple	50		11	111					
Red Maple	17		11						
Paper Birch	5		8	52					
Yellow Birch	5		10						
Quaking Aspen	20		11						
117	6130 - Fir, Aspen, Maple	Poletimber Well	9.3	89	111-140	N/A			
Canopy Species	% Cover	Size Class	DBH	Age	Sub-Canopy Species	Density		Avg. Height	Size
Balsam Fir	25	Seedling	5		Balsam Fir	Low		Variable	Variable
Red Maple	35	Seedling	8	89	Red Maple	Low		Variable	Variable
Paper Birch	5	Seedling	6						
Quaking Aspen	3		10						
Black Spruce	25	Seedling	7						
Northern White Cedar	5		10						
Hemlock	2		12						
118	42350 - Upland Hemlock	Sawtimber Well	0.7	161	81-110	N/A			
Canopy Species	% Cover	Size Class	DBH	Age	Sub-Canopy Species	Density	Avg. Height		Size
Red Maple	2	Sapling	4		Red Maple	Low	Variable		Variable
Paper Birch	2	Sapling	4						
White Pine	3		13						
Hemlock	93		14	161					
119	622 - Lowland Shrub	Unspecified	11.5		Unspecified	No	Low wet stand with dead tamarack a small spruce.		
121	6129 - Mixed Coniferous Lowland Forest	Sawtimber Medium	18.8	93	111-140	N/A	This stand was prepped in 2016 as part of Soggy Snowshoes (42-006-16). Sale was never cut. Treatment is being left on for now. Previous Inventory: Stand is mix of upland and lowlands. the higher ground is primarily WP with a BF understory the lower areas are hem, cedar, bs with some wp with bf in the understory. rm and pb is mixed through out the stand		
Canopy Species	% Cover	Size Class	DBH	Age	Sub-Canopy Species	Density		Avg. Height	Size
White Pine	40		20	93	Balsam Fir	High		Variable	Variable
Red Maple	3	Seedling	6						
Paper Birch	3	Seedling	6						
Black Spruce	30		10						
Northern White Cedar	20		10						
Hemlock	4		13						