



# Compartment Review Presentation

Sault Ste. Marie Forest Management Unit

Compartment 45164

Entry Year 2027

Acreage: 1,813

County: Mackinac

Management Area: St. Ignace Lake Plain

---

**Stand Examiner:** Cody Flatt

**Legal Description:**

T43N-R8W Sections 6 & 7, Hudson Township; T43N-R9W Sections 1 & 12, Garfield Township; & T44N-R9W Section 36, Garfield Township.

**Identified Planning Goals:**

Compartment 164 is located northeast of Naubinway on Hiawatha Trail (H-40) and is just east of Gilchrist. Achieving multi age class distribution across the compartment in the aspen/birch cover types will benefit certain wildlife values as well as sustainable fiber production. Due to the large amount of rivers and streams Best Management Practices will be followed to maintain the riparian areas, especially in the Black River corridor.

**Soil and topography:**

The hardwood and pine sites that occur in the southern portion of the compartment are on level to rolling dunes of outwash and lake planes. These sites are made up of Wallace-Alcona complex and Wallace sand. The aspen and birch types within the compartment occur on depressions and nearly level areas on outwash plains and lake plains. Moltke loam and Spot-Finch complex are the most common soil in these areas.

**Ownership Patterns, Development, and Land Use in and Around the Compartment:**

The compartment borders other state land to the south and the west. The north and east side of the compartment borders numerous small, non-residential, land owners.

**Unique Natural Features:**

The compartment has the potential to have various threatened and endangered species.

**Archeological, Historical, and Cultural Features:**

Evidence of old dams used for floating logs on the Black River.

**Special Management Designations or Considerations:**

In the riparian zones the BMP guidelines will be applied.

**Watershed and Fisheries Considerations:**

This compartment contains Bark Creek, Silver Creek, and the Black River. Bark Creek, Silver Creek, and the Black River are all designated Type 1 trout streams less than 50-ft wide and have predicted mean July water temperatures that range from 58.1 to 62.6°F (cold streams). 300-foot buffers are recommended for Bark Creek, Silver Creek, and the Black River in riparian areas susceptible to Aspen regeneration. For areas not susceptible to Aspen regeneration, a minimum 100-foot, plus 5 feet per 1% increase in slope, buffer is recommended to protect these resources in accordance with Best Management Practices.

**Wildlife Habitat Considerations:**

This compartment is in the St. Ignace Lake Plain Management Area where featured wildlife species include American marten, American woodcock, black bear, blackburnian warbler, black-throated blue warbler, ruffed grouse, sharp-tailed grouse, snowshoe hare, and white-tailed deer. Pre-settlement vegetation in the compartment included an assemblage of tree species includes hemlock, white birch, yellow birch, sugar maple, black ash, aspen, elm, red maple, and cedar. Lowlands also contained spruce and tamarack. Aspen appears to be more prevalent in today's forest than during pre-settlement times. Mixed hardwood/conifer stands appear to be less prevalent. Many aspen stands are relatively immature, but there are varying ages between many stands. This provides habitat for ruffed grouse, snowshoe hare, deer, and a variety of other species. Most stands will be left to mature during this entry. Streams, riparian areas, and wetlands will be protected.

**Mineral Resource and Development Concerns and/or Restrictions**

No known potential exists for commercial oil & gas production in this part of the state, and there is no known potential for economic production of metallic minerals in this area. Multiple active, State-owned aggregate pits exist just over two miles northeast of the compartment; two are currently leased to the country road commission. Bedrock is also at or near the surface across the area, consisting of high-purity limestone/dolostone and less desirable (higher silica content) dolostone.

A large area less than two miles northeast of the compartment was part of the land transaction completed with Graymont in 2014 for future development of an underground mine to extract high-purity limestone. There is similar potential for high-purity limestone beneath the compartment, but the prevalence of wetlands within the compartment would inhibit large-scale surface mining, and it is unlikely Graymont's underground mine, if ever developed, will expand to this area. There may be some potential for development of minor amounts of sand & gravel on the uplands.

**Vehicle Access:**

The overall access to the compartment is quite limited due to the ground conditions and the Canadian National Rail Road. Hiawatha Trail (H-40) (paved county road) and Black River Road (gravel county road) provide the main access to the southern portion of the compartment with good logging roads to provide additional access. The far northern portion of the compartment has to be accessed through a private road off the North Black River Rd, permission is required. The northwest portion of the compartment can be accessed through a logging road off the Cranberry Lake Road.

**Survey Needs:**

None

**Recreational Facilities and Opportunities:**

The Black River provides the public with excellent trout fishing during the summer months. The woods roads provide access for all types of hunting and camping.

**Fire Protection:**

The southern portion of the compartment is drier and is used more heavily by the public and therefore; has a higher potential for ignition. The northern half has limited access and has a deeper organic layer to burn into.

**Additional Compartment Information:**

None.

**The following reports from the Inventory are attached:**

- Total Acres by Cover Type and Age Class**
- Cover Type by Harvest Method**
- Proposed Treatments – No Limiting Factors**
- Proposed Treatments – With Limiting Factors**
- Stand Details (Forested and Nonforested)**
- Dedicated and Proposed Special Conservation Areas**
- Site Condition Details**

**The following information is displayed, where pertinent, on the attached compartment maps:**

- Base feature information, stand boundaries, cover types, and numbers**
- Proposed treatments**
- Site condition boundaries**
- Details on the road access system**



Cover Type & Treatments Map

Compartment: 45164  
T43N,R09W, Sec. 1, 6, 7, 12  
T44N,R09W, Sec. 36  
County: Mackinac  
Unit: Sault Ste. Marie  
Mgmt. Area: St. Ignace Lake Plain  
YOE: 2027  
Acres: 1,813.13 GIS Calculated  
Examiner: Cody Flatt  
Date Exported: 07/18/2025  
Map Phase: Web Post

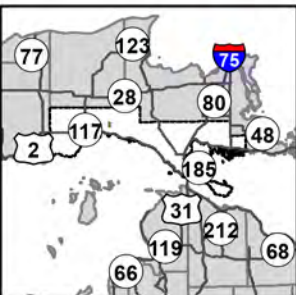

- Survey Grade Corners
- Berms
- DNR - Secondary Forest Road
- DNR - Forest Access Route
- Federal / State / County - Paved Road
- Federal / State - Dirt / Gravel Road
- County - Gravel Road
- County - Dirt Road (Seasonal)
- Private - Dirt / Gravel Road
- Active Railroads
- Powerline
- Intermittent Stream
- Perennial River
- Lakes and Rivers
- Counties
- Compartment Boundary
- Treatments with Site Conditions
- Clearcut
- Selection
- Clearcut
- Selection
- Shelterwood
- Thinning
- Monitoring - Regeneration
- Monitoring
- 411 - Northern Hardwood
- 413 - Aspen
- 414 - Other Upland Deciduous
- 419 - Mixed Upland Deciduous
- 421 - Planted Pines
- 423 - Other Upland Conifers
- 429 - Mixed Upland Conifers
- 430 - Upland Mixed Forest
- 611 - Lowland Deciduous Forest
- 612 - Lowland Coniferous Forest
- 613 - Lowland Mixed Forest
- 122 - Road/Parking Lot
- 310 - Herbaceous Openland
- 622 - Lowland Shrub
- 623 - Emergent Wetland

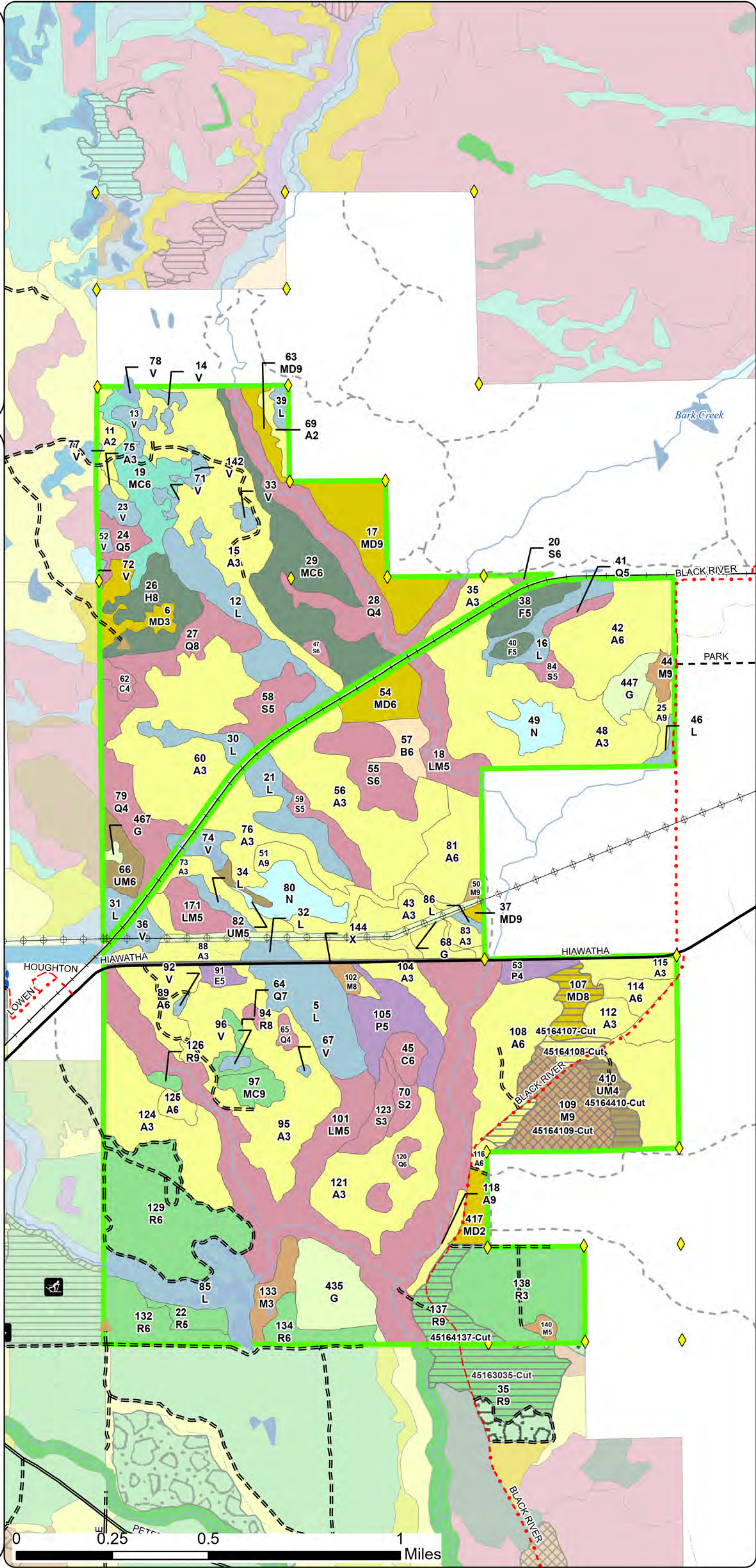



Stand Boundary  
Map

Compartment: 45164  
T43N,R09W, Sec. 1, 6, 7, 12  
T44N,R09W, Sec. 36  
County: Mackinac  
Unit: Sault Ste. Marie  
Mgmt. Area: St. Ignace Lake Plain  
YOE: 2027  
Acres: 1,813.13 GIS Calculated  
Examiner: Cody Flatt  
Date Exported: 07/18/2025  
Map Phase: Web Post



- Survey Grade Corners
- Berms
- DNR - Secondary Forest Road
- DNR - Forest Access Route
- Federal / State / County - Paved Road
- Federal / State - Dirt / Gravel Road
- County - Gravel Road
- County - Dirt Road (Seasonal)
- Private - Dirt / Gravel Road
- Active Railroads
- Powerline
- Intermittent Stream
- Perennial River
- Lakes and Rivers
- Counties
- Compartment Boundary
- Stand Outline
- 411 - Northern Hardwood
- 413 - Aspen
- 414 - Other Upland Deciduous
- 419 - Mixed Upland Deciduous
- 421 - Planted Pines
- 423 - Other Upland Conifers
- 429 - Mixed Upland Conifers
- 430 - Upland Mixed Forest
- 611 - Lowland Deciduous Forest
- 612 - Lowland Coniferous Forest
- 613 - Lowland Mixed Forest
- 122 - Road/Parking Lot
- 310 - Herbaceous Openland
- 622 - Lowland Shrub
- 623 - Emergent Wetland

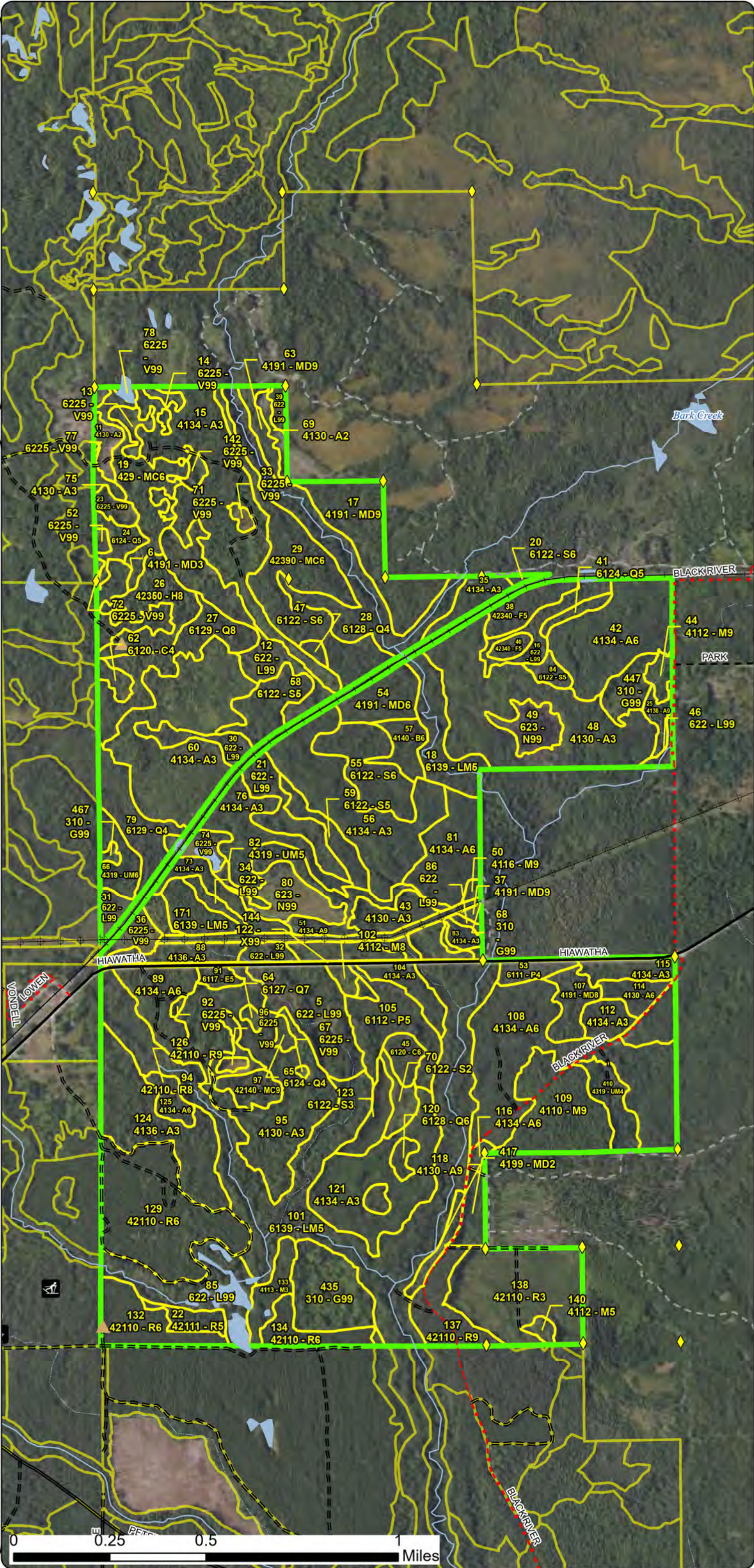



Special Conservation Areas  
& Site Conditions Map

Compartment: 45164  
T43N,R09W, Sec. 1, 6, 7, 12  
T44N,R09W, Sec. 36  
County: Mackinac  
Unit: Sault Ste. Marie  
Mgmt. Area: St. Ignace Lake Plain  
YOE: 2027  
Acres: 1,813.13 GIS Calculated  
Examiner: Cody Flatt  
Date Exported: 07/18/2025  
Map Phase: Web Post



- Survey Grade Corners
- Berms
- DNR - Secondary Forest Road
- DNR - Forest Access Route
- Federal / State / County - Paved Road
- Federal / State - Dirt / Gravel Road
- County - Gravel Road
- County - Dirt Road (Seasonal)
- Private - Dirt / Gravel Road
- Active Railroads
- Powerline
- Intermittent Stream
- Perennial River
- Lakes and Rivers
- Counties
- Compartment Boundary
- Stand Boundaries
- Cold Water Streams
- High Priority Trout Stream Buffer
- Deer Winter Range

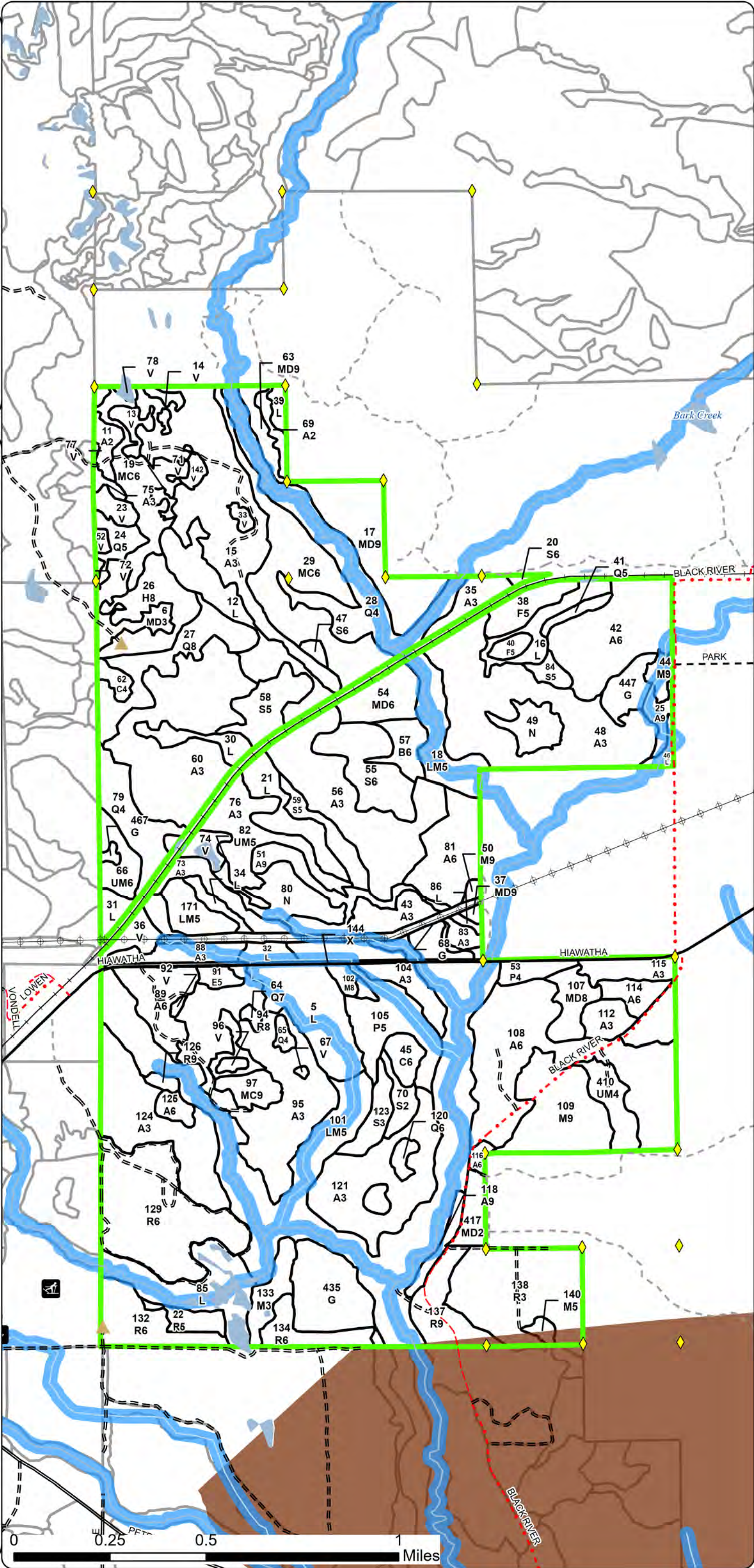



## Report 1 – Total Acres by Cover Type and Age Class

Cody Flatt: Examiner



## Age Class

	Non-Forest	0-9	10-19	20-29	30-39	40-49	50-59	60-69	70-79	80-89	90-99	100-109	110-119	120-129	130-139	140-149	150+	Uneven-Aged	Total
Aspen	0	34	209	161	185	79	18	24	5	2	5	0	0	0	0	0	0	0	720
Bog	37	0	0	0	0	0	0	0	0	0	0	0	0	0	0	0	0	0	37
Cedar	0	0	0	0	0	0	0	0	0	0	4	6	0	0	0	0	0	0	10
Hemlock	0	0	0	0	0	0	0	0	0	0	0	0	0	0	0	0	0	22	22
Herbaceous Openland	47	0	0	0	0	0	0	0	0	0	0	0	0	0	0	0	0	0	47
Lowland Aspen/Balsam Poplar	0	0	0	0	0	0	0	0	6	23	0	0	0	0	0	0	0	0	29
Lowland Conifers	0	0	0	0	7	0	0	0	0	43	4	3	44	0	6	0	0	0	106
Lowland Deciduous	0	0	0	0	0	0	0	0	0	0	0	0	0	0	0	0	0	3	3
Lowland Mixed Forest	0	0	0	0	0	0	0	0	0	165	0	0	11	0	0	0	0	0	175
Lowland Shrub	141	0	0	0	0	0	0	0	0	0	0	0	0	0	0	0	0	0	140
Lowland Spruce/Fir	0	0	6	0	0	0	0	3	15	0	0	44	0	0	0	0	0	0	68
Marsh	25	0	0	0	0	0	0	0	0	0	0	0	0	0	0	0	0	0	25
Mixed Upland Deciduous	0	0	11	8	0	0	0	0	25	39	0	0	0	0	0	0	0	0	83
Northern Hardwood	0	0	0	0	10	0	0	0	0	1	0	0	0	0	0	0	0	42	53
Paper Birch	0	0	0	0	0	0	0	0	0	9	0	0	0	0	0	0	0	0	9
Planted Mixed Pines	0	0	0	0	0	0	0	0	0	0	8	0	0	0	0	0	0	0	8
Red Pine	0	0	48	55	36	0	0	0	0	18	7	0	0	0	0	0	0	0	164
Upland Conifers	0	0	0	0	0	0	22	48	0	0	0	0	0	0	0	0	0	0	70
Upland Mixed Forest	0	0	0	0	0	0	21	2	0	0	0	0	0	0	0	0	0	0	23
Upland Spruce/Fir	0	0	0	0	0	0	0	0	0	14	0	0	0	0	0	0	0	0	14
Urban	6	0	0	0	0	0	0	0	0	0	0	0	0	0	0	0	0	0	6
<b>Total</b>	<b>256</b>	<b>34</b>	<b>274</b>	<b>224</b>	<b>238</b>	<b>79</b>	<b>61</b>	<b>77</b>	<b>51</b>	<b>314</b>	<b>28</b>	<b>53</b>	<b>55</b>	<b>0</b>	<b>6</b>	<b>0</b>	<b>0</b>	<b>67</b>	<b>1812</b>



## Report 2 – Treatment Summary

Sault Ste. Marie Mgt. Unit

Year of Entry: 2027

Acres of Harvest

Compartment 164

Total Compartment Acres: 1,813

Commercial Harvest - 362

Harvests with Site Condition - 0

Next Step Harvest - 0

Habitat Cut - 0

### Cover Type by Harvest Method

	Clearcut	Selection	Patch Clearcut	Seed Tree	Shelterwood	Thinning	Overstory Removal	Salvage	Other	Total Acres
Aspen	9	0	0	0	0	0	0	0	0	9
Mixed Upland Deciduous	11	0	0	0	0	0	0	0	0	11
Northern Hardwood	0	33	0	0	0	0	0	0	0	33
Red Pine	18	0	0	0	0	0	0	0	0	18
Upland Mixed Forest	11	0	0	0	0	0	0	0	0	11
Total	49	33	0	0	0	0	0	0	0	82

### Proposed and Next Step Treatments by Method

	Harvest	Site Prep	Planting	Seeding	Burning	Pesticide	Monitoring	Other	Non-Forest Mgt.	Total Acres
Current	82	0	0	0	0	0	0	0	0	82
Next Step	0	35	53	0	0	70	99	0	0	275
Total	82	35	53	0	0	70	99	0	0	357



S t a n d	Treatment Name	Acres	Stand CoverType	Size Density	Stand Age	BA Range	Treatment Type	Treatment Method	Cover Type Objective	Age Structure	Habitat Cut
-----------------------	-------------------	-------	--------------------	-----------------	--------------	-------------	-------------------	---------------------	-------------------------	------------------	----------------

**Proposed Treatments:**

<b>35</b>	<b>45163035-Cut</b>	32.9	42110 - Planted Red Pine	9	85	141- 170	Harvest	Clearcut	42110 - Planted Red Pine	Planting Record	No
-----------	---------------------	------	-----------------------------	---	----	-------------	---------	----------	-----------------------------	--------------------	----

Prescription Final harvest red pine plantation. Harvest all species over 1" DBH. Retention will be left in buffer of drainage and creek. Treatment size may vary depending on buffer boundary.

Specs:

Next Step SitePrep, Roller Chopping; SitePrep, Trenching; Pesticide, Skidder - Site Prep; Pesticide, Aerial - Site Prep; Planting, Trenched Plant;  
Treatments: Planting, Unfurrowed; Monitoring, Artificial Regen; Monitoring, Artificial Regen; Planting, Interplant

Acceptable Red Pine

Regen:

Other Maintain 100' buffer along creek

Comment:

Site Condition:

Proposed Start Date: 10/01/2026

<b>107</b>	<b>45164107-Cut</b>	10.6	4191 - Mixed Upland Deciduous with Conifer	8	73	1-50	Harvest	Clearcut	4191 - Mixed Upland Deciduous with Conifer	Planting Record	No
------------	---------------------	------	--	---	----	------	---------	----------	---	--------------------	----

Prescription Cut all trees 4" or greater at DBH. Exclude excessively wet areas from treatment. Leave 1-2 white pine per acre where possible and leave scattered clumps of cedar (3-6 trees) where possible, these leave trees will serve as retention.

Specs:

Next Step Monitoring, Natural Regen (Re-Inventory)

Treatments:

Acceptable aspen, maple, birch, cherry, spruce, fir, pine

Regen:

Other

Comment:

Site Condition:

Proposed Start Date: 10/01/2026

<b>108</b>	<b>45164108-Cut</b>	9.4	4134 - Aspen, Spruce/Fir	6	41	1-50	Harvest	Clearcut	413 - Aspen	Planting Record	No
------------	---------------------	-----	-----------------------------	---	----	------	---------	----------	-------------	--------------------	----

Prescription Cut all deciduous trees that are 2" or greater at DBH and all conifer trees that are 4" or greater at DBH.

Specs:

Next Step Monitoring, Natural Regen (Re-Inventory)

Treatments:

Acceptable aspen, maple, birch, cherry, spruce, fir, pine

Regen:

Other No retention due to small size

Comment:

Site Condition:

Proposed Start Date: 10/01/2026





S t a n d	Treatment Name	Acres	Stand CoverType	Size Density	Stand Age	BA Range	Treatment Type	Treatment Method	Cover Type Objective	Age Structure	Habitat Cut
109	45164109-Cut	32.8	4110 - Sugar Maple Association	9	113	111- 140	Harvest	Selection	4110 - Sugar Maple Association	Current	No
<u>Prescription</u> Thin stand to an average of 60-80 BA. Focus on over mature, larger diameter stems, especially large red maple. Leave healthy beech and <u>Specs:</u> maintain a component of yellow birch and cherry throughout stand. Leave any hemlock. Leave trees over 26" DBH that me <u>Next Step</u> Monitoring, Natural Regen (Intermediate) <u>Treatments:</u> <u>Acceptable</u> Maple, birch, cherry, aspen, spruce, fir, pine <u>Regen:</u> <u>Other</u> <u>Comment:</u> <u>Site Condition:</u> <u>Proposed Start Date:</u> 10/01/2026											
137	45164137-Cut	17.6	42110 - Planted Red Pine	9	85	111- 140	Harvest	Clearcut	42110 - Planted Red Pine	Planting Record	No
<u>Prescription</u> Final harvest red pine plantation. Harvest all species over 1" DBH. Retention will be left in buffer of drainage and creek. Treatment size may <u>Specs:</u> vary depending on buffer boundary. <u>Next Step</u> SitePrep, Roller Chopping; SitePrep, Trenching; Pesticide, Skidder - Site Prep; Pesticide, Aerial - Site Prep; Planting, Trenched Plant; <u>Treatments:</u> Planting, Unfurrowed; Monitoring, Artificial Regen; Monitoring, Artificial Regen; Planting, Interplant <u>Acceptable</u> Red pine <u>Regen:</u> <u>Other</u> Minimum 100' buffer from creek <u>Comment:</u> <u>Site Condition:</u> <u>Proposed Start Date:</u> 10/01/2026											
410	45164410-Cut	11.2	4319 - Mixed Upland Forest	4	50	1-50	Harvest	Clearcut	310 - Herbaceous Openland	Previous Inventory	No
<u>Prescription</u> Cut all merchantable trees. No retention to maintain as an opening. <u>Specs:</u> <u>Next Step</u> Monitoring, Natural Regen (Re-Inventory) <u>Treatments:</u> <u>Acceptable</u> None <u>Regen:</u> <u>Other</u> Opening Maintenance cut. <u>Comment:</u> <u>Site Condition:</u> <u>Proposed Start Date:</u> 10/01/2026											

**Total Treatment** 114.5  
**Acreage Proposed:**



## Report 4 – Site Conditions



### Availability for Management

Total Acres	Acres Available	Acres Available With Condition	Acres Not Available	Dominant Site Conditions	2E	5C	2A	2G	3J	5D
714	678	18	19	Aspen		18			19	
37	37	0	0	Bog						
10	10	0	0	Cedar						
22	22	0	0	Hemlock						
47	47	0	0	Herbaceous Openland						
29	6	0	23	Lowland Aspen/Balsam Poplar					23	
107	44	0	62	Lowland Conifers				19	43	
3	0	3	0	Lowland Deciduous		3				
175	0	0	175	Lowland Mixed Forest				11	165	
140	77	0	64	Lowland Shrub					64	
68	50	0	18	Lowland Spruce/Fir						18
25	25	0	0	Marsh						
83	45	0	38	Mixed Upland Deciduous			38			
53	53	0	0	Northern Hardwood						
9	9	0	0	Paper Birch						
8	8	0	0	Planted Mixed Pines						
164	164	0	0	Red Pine						
70	70	0	0	Upland Conifers						
23	11	10	2	Upland Mixed Forest	10				2	
14	14	0	0	Upland Spruce/Fir						
6	6	0	0	Urban						
1,807	1,374	31	402	Total Forested Acres	10	21	38	30	316	18
	76%	2%	22%	Relative Percent						

\*Due to limitations in the current Site Conditions Analysis tool, all nonforested acres are considered available. Future development will enable analysis of nonforested types.

Site No.	Dominant Site Cond	Dominant Site Availability	Dominant Site Condition	Acres	Other Site Condition	Other Site Condition	Other Site Condition	Other Site Condition
2	Unavailable		2A: Adjacent landowner denied access	32	2H: Blocked by physical obstacle (e.g. upland stand in a lowland area)	Unspecified	Unspecified	Unspecified
Comments:								



## Report 4 – Site Conditions



3	Unavailable	2G: Too wet (sensitive soils, does not include access issues)	19	5D: Unproductive forest land	Unspecified	Unspecified	Unspecified
Comments:							
6	Unavailable	2G: Too wet (sensitive soils, does not include access issues)	11	Unspecified	Unspecified	Unspecified	Unspecified
Comments:							
7	Unavailable	2A: Adjacent landowner denied access	6	2H: Blocked by physical obstacle (e.g. upland stand in a lowland area)	Unspecified	Unspecified	Unspecified
Comments:							
8	Unavailable	3J: Water quality/BMPs (stream, river, or lake)	19	Unspecified	Unspecified	Unspecified	Unspecified
Comments:							
9	Unavailable	3J: Water quality/BMPs (stream, river, or lake)	43	Unspecified	Unspecified	Unspecified	Unspecified
Comments:							
11	Unavailable	5D: Unproductive forest land	8	Unspecified	Unspecified	Unspecified	Unspecified
Comments:							



## Report 4 – Site Conditions



12	Unavailable	3J: Water quality/BMPs (stream, river, or lake)	23	Unspecified	Unspecified	Unspecified	Unspecified
Comments:							
13	Unavailable	3J: Water quality/BMPs (stream, river, or lake)	5	2F: Too steep	Unspecified	Unspecified	Unspecified
Comments:							
14	Unavailable	5D: Unproductive forest land	9	Unspecified	Unspecified	Unspecified	Unspecified
Comments:							
15	Unavailable	3J: Water quality/BMPs (stream, river, or lake)	14	Unspecified	Unspecified	Unspecified	Unspecified
Comments:							
16	Available	5C: Delay treatment for age/size class diversity or exceptional site quality	18	Unspecified	Unspecified	Unspecified	Unspecified
Comments:							
20	Unavailable	3J: Water quality/BMPs (stream, river, or lake)	2	Unspecified	Unspecified	Unspecified	Unspecified
Comments:							





21	Available	5C: Delay treatment for age/size class diversity or exceptional site quality	3	Unspecified	Unspecified	Unspecified	Unspecified
Comments:							
22	Unavailable	5E: Long-Term Retention	2	Unspecified	Unspecified	Unspecified	Unspecified
Comments: Retention left during harvest							
24	Available	2E: Road needed	10	Unspecified	Unspecified	Unspecified	Unspecified
Comments: Upland site set up with adjacent C-171 as optional unit but not cut. Access would entail crossing very low, wet ground or require a RR crossing which is cost prohibitive. Stand continues into C-171.							
28	Unavailable	3J: Water quality/BMPs (stream, river, or lake)	205	Unspecified	Unspecified	Unspecified	Unspecified
Comments:							
32	Unavailable	3J: Water quality/BMPs (stream, river, or lake)	4	Unspecified	Unspecified	Unspecified	Unspecified
Comments:							

Mgt. Unit

Compartment: #Type!  
Year of Entry:

Report 5 – PROPOSED SPECIAL CONSERVATION AREA\* (SCA) DETAILS

\* This is a partial list of SCAs for this compartment. Not included are those areas identified under other Department initiatives (Natural Rivers, Deer Wintering Areas, etc.). Those will be identified in separate, future map and report products.

SCA Name	SCA Category	Detail Type	Recommendation	Acres
Comments				





<



Stand	Level 4 Cover Type	Size Density	Acres	Stand Age	BA Range	Managed Site	General Comments																																											
17	4191 - Mixed Upland Deciduous with Conifer	Sawtimber Well	31.9	85	51-80	N/A	Inaccessible birch stand. Blocked by the Black River and private land.																																											
		<table><tr><th>Canopy Species</th><th>% Cover</th><th>Size Class</th><th>DBH</th><th>Age</th></tr><tr><td>Hemlock</td><td>15</td><td></td><td>12</td><td></td></tr><tr><td>Quaking Aspen</td><td>20</td><td></td><td>11</td><td></td></tr><tr><td>Paper Birch</td><td>25</td><td></td><td>10</td><td>85</td></tr><tr><td>Red Maple</td><td>15</td><td></td><td>10</td><td></td></tr><tr><td>Balsam Fir</td><td>15</td><td>Sapling</td><td>6</td><td></td></tr><tr><td>Northern White Cedar</td><td>10</td><td>Sapling</td><td>7</td><td></td></tr></table>	Canopy Species	% Cover	Size Class	DBH	Age	Hemlock	15		12		Quaking Aspen	20		11		Paper Birch	25		10	85	Red Maple	15		10		Balsam Fir	15	Sapling	6		Northern White Cedar	10	Sapling	7				<table><tr><th>Sub-Canopy Species</th><th>Density</th><th>Avg. Height</th><th>Size</th></tr><tr><td>Balsam Fir</td><td>High</td><td>Variable</td><td>Variable</td></tr></table>	Sub-Canopy Species	Density	Avg. Height	Size	Balsam Fir	High	Variable	Variable		
Canopy Species	% Cover	Size Class	DBH	Age																																														
Hemlock	15		12																																															
Quaking Aspen	20		11																																															
Paper Birch	25		10	85																																														
Red Maple	15		10																																															
Balsam Fir	15	Sapling	6																																															
Northern White Cedar	10	Sapling	7																																															
Sub-Canopy Species	Density	Avg. Height	Size																																															
Balsam Fir	High	Variable	Variable																																															
18	6139 - Mixed Lowland Forest	Poletimber Medium	19.4	85		N/A	Contains Black River and floodplain																																											
		<table><tr><th>Canopy Species</th><th>% Cover</th><th>Size Class</th><th>DBH</th><th>Age</th></tr><tr><td>Red Maple</td><td>15</td><td></td><td>9</td><td></td></tr><tr><td>White Pine</td><td>15</td><td></td><td>12</td><td></td></tr><tr><td>Northern White Cedar</td><td>10</td><td>Seedling</td><td>7</td><td></td></tr><tr><td>Paper Birch</td><td>15</td><td>Seedling</td><td>8</td><td>85</td></tr><tr><td>Quaking Aspen</td><td>15</td><td></td><td>9</td><td></td></tr><tr><td>White Spruce</td><td>15</td><td></td><td>9</td><td></td></tr><tr><td>Balsam Fir</td><td>15</td><td>Seedling</td><td>7</td><td></td></tr></table>	Canopy Species	% Cover	Size Class	DBH	Age	Red Maple	15		9		White Pine	15		12		Northern White Cedar	10	Seedling	7		Paper Birch	15	Seedling	8	85	Quaking Aspen	15		9		White Spruce	15		9		Balsam Fir	15	Seedling	7									
Canopy Species	% Cover	Size Class	DBH	Age																																														
Red Maple	15		9																																															
White Pine	15		12																																															
Northern White Cedar	10	Seedling	7																																															
Paper Birch	15	Seedling	8	85																																														
Quaking Aspen	15		9																																															
White Spruce	15		9																																															
Balsam Fir	15	Seedling	7																																															
19	429 - Mixed Upland Conifers	Poletimber Well	22.4	50	1-50	N/A	Thick conifer regeneration just transitioning to pole size. Some scattered overstory conifer present. Some very wet areas.																																											
		<table><tr><th>Canopy Species</th><th>% Cover</th><th>Size Class</th><th>DBH</th><th>Age</th></tr><tr><td>White Spruce</td><td>10</td><td>Sapling</td><td>5</td><td></td></tr><tr><td>White Pine</td><td>50</td><td>Sapling</td><td>5</td><td>50</td></tr><tr><td>Balsam Fir</td><td>30</td><td>Sapling</td><td>6</td><td></td></tr><tr><td>Red Maple</td><td>10</td><td>Sapling</td><td>5</td><td></td></tr></table>	Canopy Species	% Cover	Size Class	DBH	Age	White Spruce	10	Sapling	5		White Pine	50	Sapling	5	50	Balsam Fir	30	Sapling	6		Red Maple	10	Sapling	5				<table><tr><th>Sub-Canopy Species</th><th>Density</th><th>Avg. Height</th><th>Size</th></tr><tr><td>Conifers</td><td>Medium</td><td>5 - 10 feet</td><td>5 - 10 feet</td></tr></table>	Sub-Canopy Species	Density	Avg. Height	Size	Conifers	Medium	5 - 10 feet	5 - 10 feet												
Canopy Species	% Cover	Size Class	DBH	Age																																														
White Spruce	10	Sapling	5																																															
White Pine	50	Sapling	5	50																																														
Balsam Fir	30	Sapling	6																																															
Red Maple	10	Sapling	5																																															
Sub-Canopy Species	Density	Avg. Height	Size																																															
Conifers	Medium	5 - 10 feet	5 - 10 feet																																															
20	6122 - Black Spruce	Poletimber Well	1.1	65		N/A	Small black spruce stand, good looking poles.																																											
		<table><tr><th>Canopy Species</th><th>% Cover</th><th>Size Class</th><th>DBH</th><th>Age</th></tr><tr><td>Quaking Aspen</td><td>5</td><td>Seedling</td><td>8</td><td></td></tr><tr><td>Black Spruce</td><td>90</td><td>Seedling</td><td>6</td><td>65</td></tr><tr><td>Red Maple</td><td>5</td><td>Seedling</td><td>8</td><td></td></tr></table>	Canopy Species	% Cover	Size Class	DBH	Age	Quaking Aspen	5	Seedling	8		Black Spruce	90	Seedling	6	65	Red Maple	5	Seedling	8																													
Canopy Species	% Cover	Size Class	DBH	Age																																														
Quaking Aspen	5	Seedling	8																																															
Black Spruce	90	Seedling	6	65																																														
Red Maple	5	Seedling	8																																															
21	622 - Lowland Shrub	None	15.4			No																																												
22	42111 - Planted Red Pine, Mixed Deciduous	Poletimber Medium	6.1	33	Immature	N/A	Red pine didn't come in this stand quite as good as the rest of the stand. The pine is very healthy.																																											
		<table><tr><th>Canopy Species</th><th>% Cover</th><th>Size Class</th><th>DBH</th><th>Age</th></tr><tr><td>Black Cherry</td><td>10</td><td>Log</td><td>2</td><td></td></tr><tr><td>Quaking Aspen</td><td>15</td><td>Log</td><td>3</td><td></td></tr><tr><td>White Pine</td><td>5</td><td>Sapling</td><td>5</td><td></td></tr><tr><td>Red Pine</td><td>70</td><td>Sapling</td><td>6</td><td>33</td></tr></table>	Canopy Species	% Cover	Size Class	DBH	Age	Black Cherry	10	Log	2		Quaking Aspen	15	Log	3		White Pine	5	Sapling	5		Red Pine	70	Sapling	6	33																							
Canopy Species	% Cover	Size Class	DBH	Age																																														
Black Cherry	10	Log	2																																															
Quaking Aspen	15	Log	3																																															
White Pine	5	Sapling	5																																															
Red Pine	70	Sapling	6	33																																														





Stand	Level 4 Cover Type	Size Density	Acres	Stand Age	BA Range	Managed Site	General Comments			
23	6225 - Bog	None	4.5			No	Bog			
24	6124 - Lowland Spruce-Fir	Poletimber Medium	6.5	36	51-80	N/A	Poor quality mixed brush with tag alder. Stand has wet areas within it and it borders some larger wetlands.			
<b>Canopy Species</b>		<b>% Cover</b>	<b>Size Class</b>	<b>DBH</b>	<b>Age</b>	<b>Sub-Canopy Species</b>		<b>Density</b>	<b>Avg. Height</b>	<b>Size</b>
Quaking Aspen		15	Log	2		Tag Alder		Medium	Variable	Variable
Balsam Fir		40	Sapling	5	36					
Black Spruce		30	Log	3						
Red Maple		15	Log	4						
25	4136 - Aspen, Mixed Conifer	Sawtimber Well	4.7	75		N/A	Stand of aspen mix that serves as a buffer around Silver Creek which flows through.			
<b>Canopy Species</b>		<b>% Cover</b>	<b>Size Class</b>	<b>DBH</b>	<b>Age</b>					
Quaking Aspen		50		10	75					
White Pine		15		10						
Sugar Maple		10		10						
Balsam Fir		15	Seedling	7						
Red Maple		10		10						
26	42350 - Upland Hemlock	Sawtimber Medium	21.6	188	51-80	N/A	Previously thinned. Hemlock regen present around drip edge of hemlock that were released during harvest, no regen present where closed canopy. Maple regen in more open areas.			
<b>Canopy Species</b>		<b>% Cover</b>	<b>Size Class</b>	<b>DBH</b>	<b>Age</b>	<b>Sub-Canopy Species</b>		<b>Density</b>	<b>Avg. Height</b>	<b>Size</b>
Hemlock		60		12	188	Conifers		Medium	Variable	Variable
White Pine		40		12		Deciduous Saplings	Medium	5 - 10 feet	5 - 10 feet	
27	6129 - Mixed Coniferous Lowland Forest	Sawtimber Medium	25.1	114	51-80	N/A	This stand was left for cover.			
<b>Canopy Species</b>		<b>% Cover</b>	<b>Size Class</b>	<b>DBH</b>	<b>Age</b>	<b>Sub-Canopy Species</b>		<b>Density</b>	<b>Avg. Height</b>	<b>Size</b>
Balsam Fir		10	Seedling	6		Conifers		Medium	Variable	Variable
Hemlock		30		12		Tag Alder		Low	Variable	Variable
Northern White Cedar		40	Seedling	7	114					
White Pine		10		10						
Red Maple		5	Sapling	6						
Paper Birch		5	Sapling	6						
28	6128 - Lowland Coniferous, Mixed Deciduous	Poletimber Poor	43.3	85		N/A	Contains Black river and floodplain			
<b>Canopy Species</b>		<b>% Cover</b>	<b>Size Class</b>	<b>DBH</b>	<b>Age</b>	<b>Sub-Canopy Species</b>		<b>Density</b>	<b>Avg. Height</b>	<b>Size</b>
Quaking Aspen		15		9		Tag Alder		High	5 - 10 feet	5 - 10 feet
Northern White Cedar		10	Seedling	7						
Red Maple		10	Seedling	9						
Black Spruce		15	Sapling	7						
Hemlock		10		10						
Paper Birch		15	Seedling	8	85					
Balsam Fir		15	Sapling	6						
White Pine		10		12						



<







<





</



Stand	Level 4 Cover Type	Size Density	Acres	Stand Age	BA Range	Managed Site	General Comments																																																									
54	4191 - Mixed Upland Deciduous with Conifer	Poletimber Well	14.2	78	51-80	N/A	Some wetter areas in stand. Access may be limited but this stand is ready to harvest.																																																									
		<table><tr><th>Canopy Species</th><th>% Cover</th><th>Size Class</th><th>DBH</th><th>Age</th></tr><tr><td>White Pine</td><td>5</td><td></td><td>12</td><td></td></tr><tr><td>Northern White Cedar</td><td>5</td><td>Seedling</td><td>6</td><td></td></tr><tr><td>Balsam Fir</td><td>10</td><td>Seedling</td><td>7</td><td></td></tr><tr><td>Hemlock</td><td>5</td><td></td><td>12</td><td></td></tr><tr><td>Quaking Aspen</td><td>20</td><td></td><td>10</td><td></td></tr><tr><td>Red Maple</td><td>15</td><td></td><td>9</td><td></td></tr><tr><td>White Spruce</td><td>5</td><td>Seedling</td><td>8</td><td></td></tr><tr><td>Paper Birch</td><td>35</td><td>Seedling</td><td>8</td><td>78</td></tr></table>	Canopy Species	% Cover	Size Class	DBH	Age	White Pine	5		12		Northern White Cedar	5	Seedling	6		Balsam Fir	10	Seedling	7		Hemlock	5		12		Quaking Aspen	20		10		Red Maple	15		9		White Spruce	5	Seedling	8		Paper Birch	35	Seedling	8	78			<table><tr><th>Sub-Canopy Species</th><th>Density</th><th>Avg. Height</th><th>Size</th></tr><tr><td>Red Maple</td><td>Low</td><td>Variable</td><td>Variable</td></tr><tr><td>Balsam Fir</td><td>Medium</td><td>Variable</td><td>Variable</td></tr></table>	Sub-Canopy Species	Density	Avg. Height	Size	Red Maple	Low	Variable	Variable	Balsam Fir	Medium	Variable	Variable		
Canopy Species	% Cover	Size Class	DBH	Age																																																												
White Pine	5		12																																																													
Northern White Cedar	5	Seedling	6																																																													
Balsam Fir	10	Seedling	7																																																													
Hemlock	5		12																																																													
Quaking Aspen	20		10																																																													
Red Maple	15		9																																																													
White Spruce	5	Seedling	8																																																													
Paper Birch	35	Seedling	8	78																																																												
Sub-Canopy Species	Density	Avg. Height	Size																																																													
Red Maple	Low	Variable	Variable																																																													
Balsam Fir	Medium	Variable	Variable																																																													
55	6122 - Black Spruce	Poletimber Well	22.7	100	51-80	N/A	Lower ground black spruce, was dry when visited. Could harvest. Access is limited.																																																									
		<table><tr><th>Canopy Species</th><th>% Cover</th><th>Size Class</th><th>DBH</th><th>Age</th></tr><tr><td>Paper Birch</td><td>5</td><td>Seedling</td><td>8</td><td></td></tr><tr><td>White Pine</td><td>5</td><td></td><td>10</td><td></td></tr><tr><td>Red Maple</td><td>5</td><td>Seedling</td><td>8</td><td></td></tr><tr><td>Balsam Poplar</td><td>10</td><td>Seedling</td><td>7</td><td></td></tr><tr><td>Black Spruce</td><td>65</td><td>Seedling</td><td>6</td><td>100</td></tr><tr><td>Balsam Fir</td><td>5</td><td>Sapling</td><td>5</td><td></td></tr><tr><td>Northern White Cedar</td><td>5</td><td>Seedling</td><td>6</td><td></td></tr></table>	Canopy Species	% Cover	Size Class	DBH	Age	Paper Birch	5	Seedling	8		White Pine	5		10		Red Maple	5	Seedling	8		Balsam Poplar	10	Seedling	7		Black Spruce	65	Seedling	6	100	Balsam Fir	5	Sapling	5		Northern White Cedar	5	Seedling	6				<table><tr><th>Sub-Canopy Species</th><th>Density</th><th>Avg. Height</th><th>Size</th></tr><tr><td>Tag Alder</td><td>Medium</td><td>Variable</td><td>Variable</td></tr></table>	Sub-Canopy Species	Density	Avg. Height	Size	Tag Alder	Medium	Variable	Variable											
Canopy Species	% Cover	Size Class	DBH	Age																																																												
Paper Birch	5	Seedling	8																																																													
White Pine	5		10																																																													
Red Maple	5	Seedling	8																																																													
Balsam Poplar	10	Seedling	7																																																													
Black Spruce	65	Seedling	6	100																																																												
Balsam Fir	5	Sapling	5																																																													
Northern White Cedar	5	Seedling	6																																																													
Sub-Canopy Species	Density	Avg. Height	Size																																																													
Tag Alder	Medium	Variable	Variable																																																													
56	4134 - Aspen, Spruce/Fir	Sapling Well	50.1	35	1-50	N/A	Slower growing regen in this stand, still mostly sapling size, more conifer present																																																									
		<table><tr><th>Canopy Species</th><th>% Cover</th><th>Size Class</th><th>DBH</th><th>Age</th></tr><tr><td>Quaking Aspen</td><td>50</td><td>Log</td><td>3</td><td>35</td></tr><tr><td>Balsam Fir</td><td>30</td><td>Log</td><td>2</td><td></td></tr><tr><td>White Spruce</td><td>10</td><td>Log</td><td>2</td><td></td></tr><tr><td>Bigtooth Aspen</td><td>10</td><td>Log</td><td>3</td><td></td></tr></table>	Canopy Species	% Cover	Size Class	DBH	Age	Quaking Aspen	50	Log	3	35	Balsam Fir	30	Log	2		White Spruce	10	Log	2		Bigtooth Aspen	10	Log	3																																						
Canopy Species	% Cover	Size Class	DBH	Age																																																												
Quaking Aspen	50	Log	3	35																																																												
Balsam Fir	30	Log	2																																																													
White Spruce	10	Log	2																																																													
Bigtooth Aspen	10	Log	3																																																													
57	4140 - Other Upland Deciduous	Poletimber Well	8.7	85	81-110	N/A	Access is going to be limited but ready to harvest.																																																									
		<table><tr><th>Canopy Species</th><th>% Cover</th><th>Size Class</th><th>DBH</th><th>Age</th></tr><tr><td>Balsam Fir</td><td>15</td><td>Sapling</td><td>7</td><td></td></tr><tr><td>White Spruce</td><td>5</td><td>Seedling</td><td>8</td><td></td></tr><tr><td>Red Maple</td><td>10</td><td></td><td>9</td><td></td></tr><tr><td>White Pine</td><td>5</td><td></td><td>12</td><td></td></tr><tr><td>Quaking Aspen</td><td>5</td><td></td><td>10</td><td></td></tr><tr><td>Paper Birch</td><td>60</td><td>Seedling</td><td>8</td><td>85</td></tr></table>	Canopy Species	% Cover	Size Class	DBH	Age	Balsam Fir	15	Sapling	7		White Spruce	5	Seedling	8		Red Maple	10		9		White Pine	5		12		Quaking Aspen	5		10		Paper Birch	60	Seedling	8	85			<table><tr><th>Sub-Canopy Species</th><th>Density</th><th>Avg. Height</th><th>Size</th></tr><tr><td>Red Maple</td><td>Low</td><td>Variable</td><td>Variable</td></tr><tr><td>Balsam Fir</td><td>High</td><td>Variable</td><td>Variable</td></tr></table>	Sub-Canopy Species	Density	Avg. Height	Size	Red Maple	Low	Variable	Variable	Balsam Fir	High	Variable	Variable												
Canopy Species	% Cover	Size Class	DBH	Age																																																												
Balsam Fir	15	Sapling	7																																																													
White Spruce	5	Seedling	8																																																													
Red Maple	10		9																																																													
White Pine	5		12																																																													
Quaking Aspen	5		10																																																													
Paper Birch	60	Seedling	8	85																																																												
Sub-Canopy Species	Density	Avg. Height	Size																																																													
Red Maple	Low	Variable	Variable																																																													
Balsam Fir	High	Variable	Variable																																																													



</





Stand	Level 4 Cover Type	Size Density	Acres	Stand Age	BA Range	Managed Site	General Comments																																																		
64	6127 - Lowland Pine	Sawtimber Poor	1.5	94	1-50	N/A	Low lying area within aspen stand that is mostly leatherleaf with sparse overstory white pine.																																																		
<table><tr><th>Canopy Species</th><th>% Cover</th><th>Size Class</th><th>DBH</th><th>Age</th></tr><tr><td>Black Spruce</td><td>10</td><td>Pole</td><td>3</td><td></td></tr><tr><td>White Pine</td><td>90</td><td></td><td>12</td><td>94</td></tr></table>			Canopy Species	% Cover	Size Class	DBH	Age	Black Spruce	10	Pole	3		White Pine	90		12	94	<table><tr><th>Sub-Canopy Species</th><th>Density</th><th>Avg. Height</th><th>Size</th></tr><tr><td>Leatherleaf</td><td>High</td><td>&lt; 5 feet</td><td>&lt; 5 feet</td></tr></table>				Sub-Canopy Species	Density	Avg. Height	Size	Leatherleaf	High	< 5 feet	< 5 feet																												
Canopy Species	% Cover	Size Class	DBH	Age																																																					
Black Spruce	10	Pole	3																																																						
White Pine	90		12	94																																																					
Sub-Canopy Species	Density	Avg. Height	Size																																																						
Leatherleaf	High	< 5 feet	< 5 feet																																																						
65	6124 - Lowland Spruce-Fir	Poletimber Poor	2.2	94	1-50	N/A	Low lying wet area within aspen stand that has leatherleaf and small sized black spruce, tamarack with sparse overstory white pine.																																																		
<table><tr><th>Canopy Species</th><th>% Cover</th><th>Size Class</th><th>DBH</th><th>Age</th></tr><tr><td>White Pine</td><td>15</td><td></td><td>12</td><td></td></tr><tr><td>Balsam Fir</td><td>10</td><td>Pole</td><td>4</td><td></td></tr><tr><td>Tamarack</td><td>35</td><td>Pole</td><td>4</td><td></td></tr><tr><td>Black Spruce</td><td>40</td><td>Pole</td><td>4</td><td>94</td></tr></table>			Canopy Species	% Cover	Size Class	DBH	Age	White Pine	15		12		Balsam Fir	10	Pole	4		Tamarack	35	Pole	4		Black Spruce	40	Pole	4	94	<table><tr><th>Sub-Canopy Species</th><th>Density</th><th>Avg. Height</th><th>Size</th></tr><tr><td>Leatherleaf</td><td>High</td><td>&lt; 5 feet</td><td>&lt; 5 feet</td></tr></table>				Sub-Canopy Species	Density	Avg. Height	Size	Leatherleaf	High	< 5 feet	< 5 feet																		
Canopy Species	% Cover	Size Class	DBH	Age																																																					
White Pine	15		12																																																						
Balsam Fir	10	Pole	4																																																						
Tamarack	35	Pole	4																																																						
Black Spruce	40	Pole	4	94																																																					
Sub-Canopy Species	Density	Avg. Height	Size																																																						
Leatherleaf	High	< 5 feet	< 5 feet																																																						
66	4319 - Mixed Upland Forest	Poletimber Well	9.7	52	81-110	N/A	Was an optional unit with adjacent compartment (C-171) sale (All or Nothing). Best access is across the RR, but is cost prohibitive. Most of stand is balsam fir poles with a mix of spruce, aspen, red maple, and birch. Not a lot of economic value at this time, let fir grow until better access is found or stand is at high risk for bud worm.																																																		
<table><tr><th>Canopy Species</th><th>% Cover</th><th>Size Class</th><th>DBH</th><th>Age</th></tr><tr><td>White Pine</td><td>5</td><td></td><td>12</td><td></td></tr><tr><td>White Spruce</td><td>15</td><td></td><td>7</td><td></td></tr><tr><td>Paper Birch</td><td>5</td><td></td><td>10</td><td></td></tr><tr><td>Quaking Aspen</td><td>20</td><td></td><td>9</td><td></td></tr><tr><td>Red Maple</td><td>20</td><td></td><td>9</td><td></td></tr><tr><td>Balsam Fir</td><td>35</td><td>Sapling</td><td>6</td><td>52</td></tr></table>			Canopy Species	% Cover	Size Class	DBH	Age	White Pine	5		12		White Spruce	15		7		Paper Birch	5		10		Quaking Aspen	20		9		Red Maple	20		9		Balsam Fir	35	Sapling	6	52	<table><tr><th>Sub-Canopy Species</th><th>Density</th><th>Avg. Height</th><th>Size</th></tr><tr><td>Balsam Fir</td><td>High</td><td>Variable</td><td>Variable</td></tr><tr><td>Red Maple</td><td>Low</td><td>Variable</td><td>Variable</td></tr><tr><td>Conifers</td><td>Low</td><td>Variable</td><td>Variable</td></tr></table>				Sub-Canopy Species	Density	Avg. Height	Size	Balsam Fir	High	Variable	Variable	Red Maple	Low	Variable	Variable	Conifers	Low	Variable	Variable
Canopy Species	% Cover	Size Class	DBH	Age																																																					
White Pine	5		12																																																						
White Spruce	15		7																																																						
Paper Birch	5		10																																																						
Quaking Aspen	20		9																																																						
Red Maple	20		9																																																						
Balsam Fir	35	Sapling	6	52																																																					
Sub-Canopy Species	Density	Avg. Height	Size																																																						
Balsam Fir	High	Variable	Variable																																																						
Red Maple	Low	Variable	Variable																																																						
Conifers	Low	Variable	Variable																																																						
67	6225 - Bog	None	0.5			No	Bog within aspen stand																																																		
68	310 - Herbaceous Openland	None	10.9			No	Edison Sault Pipe Line																																																		
69	4130 - Aspen	Sapling Medium	3.9	5	Unspecified	N/A	Young aspen/birch regeneration.[8/27/21 TI] Stand was cut in fall 2020 as part of Reed Mix Sale #45-111-20-01. TCR Date: 8/10/21																																																		
<table><tr><th>Canopy Species</th><th>% Cover</th><th>Size Class</th><th>DBH</th><th>Age</th></tr><tr><td>Paper Birch</td><td>15</td><td>Log</td><td>1</td><td></td></tr><tr><td>Red Maple</td><td>15</td><td>Log</td><td>1</td><td></td></tr><tr><td>Quaking Aspen</td><td>65</td><td>Log</td><td>1</td><td>5</td></tr><tr><td>Balsam Fir</td><td>5</td><td>Log</td><td>1</td><td></td></tr></table>			Canopy Species	% Cover	Size Class	DBH	Age	Paper Birch	15	Log	1		Red Maple	15	Log	1		Quaking Aspen	65	Log	1	5	Balsam Fir	5	Log	1																															
Canopy Species	% Cover	Size Class	DBH	Age																																																					
Paper Birch	15	Log	1																																																						
Red Maple	15	Log	1																																																						
Quaking Aspen	65	Log	1	5																																																					
Balsam Fir	5	Log	1																																																						



<







Stand	Level 4 Cover Type	Size Density	Acres	Stand Age	BA Range	Managed Site	General Comments																																											
83	4134 - Aspen, Spruce/Fir	Sapling Well	3.3	35	1-50	N/A																																												
<table> <tr> <th>Canopy Species</th> <th>% Cover</th> <th>Size Class</th> <th>DBH</th> <th>Age</th> </tr> <tr> <td>Balsam Fir</td> <td>10</td> <td>Pole</td> <td>4</td> <td></td> </tr> <tr> <td>Bigtooth Aspen</td> <td>10</td> <td>Sapling</td> <td>5</td> <td></td> </tr> <tr> <td>Quaking Aspen</td> <td>70</td> <td>Pole</td> <td>4</td> <td>35</td> </tr> <tr> <td>White Spruce</td> <td>10</td> <td>Pole</td> <td>4</td> <td></td> </tr> </table>								Canopy Species	% Cover	Size Class	DBH	Age	Balsam Fir	10	Pole	4		Bigtooth Aspen	10	Sapling	5		Quaking Aspen	70	Pole	4	35	White Spruce	10	Pole	4																			
Canopy Species	% Cover	Size Class	DBH	Age																																														
Balsam Fir	10	Pole	4																																															
Bigtooth Aspen	10	Sapling	5																																															
Quaking Aspen	70	Pole	4	35																																														
White Spruce	10	Pole	4																																															
84	6122 - Black Spruce	Poletimber Medium	3.8	100	1-50	N/A	Stand is along a drop off from the aspen stand down to an lowland type. Stems still too small for merchantability.																																											
<table> <tr> <th>Canopy Species</th> <th>% Cover</th> <th>Size Class</th> <th>DBH</th> <th>Age</th> </tr> <tr> <td>Balsam Poplar</td> <td>10</td> <td>Seedling</td> <td>7</td> <td></td> </tr> <tr> <td>Balsam Fir</td> <td>5</td> <td>Pole</td> <td>4</td> <td></td> </tr> <tr> <td>Tamarack</td> <td>5</td> <td>Seedling</td> <td>6</td> <td></td> </tr> <tr> <td>Black Spruce</td> <td>70</td> <td>Sapling</td> <td>5</td> <td>100</td> </tr> <tr> <td>Northern White Cedar</td> <td>5</td> <td>Seedling</td> <td>6</td> <td></td> </tr> <tr> <td>Paper Birch</td> <td>5</td> <td>Seedling</td> <td>7</td> <td></td> </tr> </table>								Canopy Species	% Cover	Size Class	DBH	Age	Balsam Poplar	10	Seedling	7		Balsam Fir	5	Pole	4		Tamarack	5	Seedling	6		Black Spruce	70	Sapling	5	100	Northern White Cedar	5	Seedling	6		Paper Birch	5	Seedling	7									
Canopy Species	% Cover	Size Class	DBH	Age																																														
Balsam Poplar	10	Seedling	7																																															
Balsam Fir	5	Pole	4																																															
Tamarack	5	Seedling	6																																															
Black Spruce	70	Sapling	5	100																																														
Northern White Cedar	5	Seedling	6																																															
Paper Birch	5	Seedling	7																																															
85	622 - Lowland Shrub	None	29.2			No	Mostly Black River and creeks flood plain.																																											
86	622 - Lowland Shrub	None	1.1			No	tag alder																																											
<table> <tr> <th>Sub-Canopy Species</th> <th>Density</th> <th>Avg. Height</th> <th>Size</th> </tr> <tr> <td>Tag Alder</td> <td>Medium</td> <td>5 - 10 feet</td> <td>5 - 10 feet</td> </tr> </table>								Sub-Canopy Species	Density	Avg. Height	Size	Tag Alder	Medium	5 - 10 feet	5 - 10 feet																																			
Sub-Canopy Species	Density	Avg. Height	Size																																															
Tag Alder	Medium	5 - 10 feet	5 - 10 feet																																															
88	4136 - Aspen, Mixed Conifer	Sapling Well	13.4	18	Immature	N/A	The mature white pine was left. Aspen regeneration is doing good.																																											
<table> <tr> <th>Canopy Species</th> <th>% Cover</th> <th>Size Class</th> <th>DBH</th> <th>Age</th> </tr> <tr> <td>White Pine</td> <td>10</td> <td></td> <td>12</td> <td></td> </tr> <tr> <td>Balsam Fir</td> <td>5</td> <td>Log</td> <td>2</td> <td></td> </tr> <tr> <td>White Spruce</td> <td>5</td> <td>Log</td> <td>2</td> <td></td> </tr> <tr> <td>Quaking Aspen</td> <td>80</td> <td>Log</td> <td>3</td> <td>18</td> </tr> </table>								Canopy Species	% Cover	Size Class	DBH	Age	White Pine	10		12		Balsam Fir	5	Log	2		White Spruce	5	Log	2		Quaking Aspen	80	Log	3	18																		
Canopy Species	% Cover	Size Class	DBH	Age																																														
White Pine	10		12																																															
Balsam Fir	5	Log	2																																															
White Spruce	5	Log	2																																															
Quaking Aspen	80	Log	3	18																																														
89	4134 - Aspen, Spruce/Fir	Poletimber Well	17.6	55	81-110	N/A	Decent Mackinac Mix stand.																																											
<table> <tr> <th>Canopy Species</th> <th>% Cover</th> <th>Size Class</th> <th>DBH</th> <th>Age</th> </tr> <tr> <td>Balsam Fir</td> <td>10</td> <td>Sapling</td> <td>6</td> <td></td> </tr> <tr> <td>Quaking Aspen</td> <td>50</td> <td>Sapling</td> <td>7</td> <td>55</td> </tr> <tr> <td>Bigtooth Aspen</td> <td>5</td> <td>Sapling</td> <td>6</td> <td></td> </tr> <tr> <td>White Spruce</td> <td>10</td> <td>Sapling</td> <td>7</td> <td></td> </tr> <tr> <td>Red Pine</td> <td>10</td> <td></td> <td>13</td> <td></td> </tr> <tr> <td>Red Maple</td> <td>15</td> <td>Sapling</td> <td>6</td> <td></td> </tr> </table> <table> <tr> <th>Sub-Canopy Species</th> <th>Density</th> <th>Avg. Height</th> <th>Size</th> </tr> <tr> <td>Conifers</td> <td>Medium</td> <td>Variable</td> <td>Variable</td> </tr> </table>								Canopy Species	% Cover	Size Class	DBH	Age	Balsam Fir	10	Sapling	6		Quaking Aspen	50	Sapling	7	55	Bigtooth Aspen	5	Sapling	6		White Spruce	10	Sapling	7		Red Pine	10		13		Red Maple	15	Sapling	6		Sub-Canopy Species	Density	Avg. Height	Size	Conifers	Medium	Variable	Variable
Canopy Species	% Cover	Size Class	DBH	Age																																														
Balsam Fir	10	Sapling	6																																															
Quaking Aspen	50	Sapling	7	55																																														
Bigtooth Aspen	5	Sapling	6																																															
White Spruce	10	Sapling	7																																															
Red Pine	10		13																																															
Red Maple	15	Sapling	6																																															
Sub-Canopy Species	Density	Avg. Height	Size																																															
Conifers	Medium	Variable	Variable																																															



Stand	Level 4 Cover Type	Size Density	Acres	Stand Age	BA Range	Managed Site	General Comments																																																																																	
91	6117 - Lowland Deciduous, Mixed Coniferous	Poletimber Medium	3.4	75	1-50	N/A	This was a portion of a previous timber sale that was left due to being extremely wet and poorly stocked.																																																																																	
<table><tr><th>Canopy Species</th><th>% Cover</th><th>Size Class</th><th>DBH</th><th>Age</th><th>Sub-Canopy Species</th><th>Density</th><th>Avg. Height</th><th>Size</th></tr><tr><td>Balsam Poplar</td><td>10</td><td></td><td>8</td><td></td><td>Tag Alder</td><td>Low</td><td>Variable</td><td>Variable</td></tr><tr><td>Red Maple</td><td>30</td><td></td><td>8</td><td>75</td><td>Conifers</td><td>High</td><td>Variable</td><td>Variable</td></tr><tr><td>White Spruce</td><td>5</td><td>Seedling</td><td>6</td><td></td><td></td><td></td><td></td><td></td></tr><tr><td>Paper Birch</td><td>5</td><td>Seedling</td><td>7</td><td></td><td></td><td></td><td></td><td></td></tr><tr><td>Northern White Cedar</td><td>10</td><td>Seedling</td><td>8</td><td></td><td></td><td></td><td></td><td></td></tr><tr><td>Balsam Fir</td><td>5</td><td>Seedling</td><td>6</td><td></td><td></td><td></td><td></td><td></td></tr><tr><td>White Pine</td><td>15</td><td></td><td>12</td><td></td><td></td><td></td><td></td><td></td></tr><tr><td>Quaking Aspen</td><td>20</td><td>Seedling</td><td>7</td><td></td><td></td><td></td><td></td><td></td></tr></table>								Canopy Species	% Cover	Size Class	DBH	Age	Sub-Canopy Species	Density	Avg. Height	Size	Balsam Poplar	10		8		Tag Alder	Low	Variable	Variable	Red Maple	30		8	75	Conifers	High	Variable	Variable	White Spruce	5	Seedling	6						Paper Birch	5	Seedling	7						Northern White Cedar	10	Seedling	8						Balsam Fir	5	Seedling	6						White Pine	15		12						Quaking Aspen	20	Seedling	7					
Canopy Species	% Cover	Size Class	DBH	Age	Sub-Canopy Species	Density	Avg. Height	Size																																																																																
Balsam Poplar	10		8		Tag Alder	Low	Variable	Variable																																																																																
Red Maple	30		8	75	Conifers	High	Variable	Variable																																																																																
White Spruce	5	Seedling	6																																																																																					
Paper Birch	5	Seedling	7																																																																																					
Northern White Cedar	10	Seedling	8																																																																																					
Balsam Fir	5	Seedling	6																																																																																					
White Pine	15		12																																																																																					
Quaking Aspen	20	Seedling	7																																																																																					
92	6225 - Bog	None	0.8			No	small bog , steep ridges all around.																																																																																	
94	42110 - Planted Red Pine	Sawtimber Medium	4.7	95	51-80	N/A	Red pine and white pine were left after last entry. Planting records from 1931 were found.																																																																																	
<table><tr><th>Canopy Species</th><th>% Cover</th><th>Size Class</th><th>DBH</th><th>Age</th><th>Sub-Canopy Species</th><th>Density</th><th>Avg. Height</th><th>Size</th></tr><tr><td>Red Pine</td><td>90</td><td></td><td>14</td><td>95</td><td>Conifers</td><td>Medium</td><td>Variable</td><td>Variable</td></tr><tr><td>White Pine</td><td>10</td><td></td><td>14</td><td></td><td>Quaking Aspen</td><td>Medium</td><td>10 - 20 feet</td><td>10 - 20 feet</td></tr></table>								Canopy Species	% Cover	Size Class	DBH	Age	Sub-Canopy Species	Density	Avg. Height	Size	Red Pine	90		14	95	Conifers	Medium	Variable	Variable	White Pine	10		14		Quaking Aspen	Medium	10 - 20 feet	10 - 20 feet																																																						
Canopy Species	% Cover	Size Class	DBH	Age	Sub-Canopy Species	Density	Avg. Height	Size																																																																																
Red Pine	90		14	95	Conifers	Medium	Variable	Variable																																																																																
White Pine	10		14		Quaking Aspen	Medium	10 - 20 feet	10 - 20 feet																																																																																
95	4130 - Aspen	Sapling Well	64.6	23	Immature	N/A	Regeneration is well established. Most of the red pine was cut out in 2018 as part of Sledgehammer mix. Mix of regen sizes from 1"-3" due to being cut through in 2018.																																																																																	
<table><tr><th>Canopy Species</th><th>% Cover</th><th>Size Class</th><th>DBH</th><th>Age</th></tr><tr><td>Quaking Aspen</td><td>75</td><td>Log</td><td>2</td><td>23</td></tr><tr><td>White Spruce</td><td>5</td><td>Log</td><td>2</td><td></td></tr><tr><td>White Pine</td><td>5</td><td></td><td>12</td><td></td></tr><tr><td>Balsam Fir</td><td>5</td><td>Log</td><td>2</td><td></td></tr><tr><td>Bigtooth Aspen</td><td>10</td><td>Log</td><td>3</td><td></td></tr></table>								Canopy Species	% Cover	Size Class	DBH	Age	Quaking Aspen	75	Log	2	23	White Spruce	5	Log	2		White Pine	5		12		Balsam Fir	5	Log	2		Bigtooth Aspen	10	Log	3																																																				
Canopy Species	% Cover	Size Class	DBH	Age																																																																																				
Quaking Aspen	75	Log	2	23																																																																																				
White Spruce	5	Log	2																																																																																					
White Pine	5		12																																																																																					
Balsam Fir	5	Log	2																																																																																					
Bigtooth Aspen	10	Log	3																																																																																					
96	6225 - Bog	None	1.6			No	Small bog , steep ridges all around.																																																																																	
97	42140 - Planted Mixed Pine	Sawtimber Well	7.6	95	81-110	N/A	Stand was cut in 2002. All of the white pine and red pine were left. This stand has more white pine and a higher basal area than the stand to the north. Planting records found from 1931.																																																																																	
<table><tr><th>Canopy Species</th><th>% Cover</th><th>Size Class</th><th>DBH</th><th>Age</th><th>Sub-Canopy Species</th><th>Density</th><th>Avg. Height</th><th>Size</th></tr><tr><td>Red Pine</td><td>55</td><td></td><td>14</td><td>95</td><td>Red Maple</td><td>Medium</td><td>Variable</td><td>Variable</td></tr><tr><td>White Pine</td><td>45</td><td></td><td>14</td><td></td><td>Quaking Aspen</td><td>Medium</td><td>10 - 20 feet</td><td>10 - 20 feet</td></tr><tr><td></td><td></td><td></td><td></td><td></td><td>Conifers</td><td>Low</td><td>Variable</td><td>Variable</td></tr></table>								Canopy Species	% Cover	Size Class	DBH	Age	Sub-Canopy Species	Density	Avg. Height	Size	Red Pine	55		14	95	Red Maple	Medium	Variable	Variable	White Pine	45		14		Quaking Aspen	Medium	10 - 20 feet	10 - 20 feet						Conifers	Low	Variable	Variable																																													
Canopy Species	% Cover	Size Class	DBH	Age	Sub-Canopy Species	Density	Avg. Height	Size																																																																																
Red Pine	55		14	95	Red Maple	Medium	Variable	Variable																																																																																
White Pine	45		14		Quaking Aspen	Medium	10 - 20 feet	10 - 20 feet																																																																																
					Conifers	Low	Variable	Variable																																																																																



Stand	Level 4 Cover Type	Size Density	Acres	Stand Age	BA Range	Managed Site	General Comments																																																																																										
101	6139 - Mixed Lowland Forest	Poletimber Medium	145.1	85		N/A	Contains Black River and creeks flood plain.																																																																																										
<table><tr><th>Canopy Species</th><th>% Cover</th><th>Size Class</th><th>DBH</th><th>Age</th><th>Sub-Canopy Species</th><th>Density</th><th>Avg. Height</th><th>Size</th></tr><tr><td>White Spruce</td><td>10</td><td></td><td>9</td><td></td><td>Tag Alder</td><td>Medium</td><td>5 - 10 feet</td><td>5 - 10 feet</td></tr><tr><td>Black Spruce</td><td>5</td><td>Sapling</td><td>5</td><td></td><td></td><td></td><td></td><td></td></tr><tr><td>Balsam Fir</td><td>10</td><td>Sapling</td><td>6</td><td></td><td></td><td></td><td></td><td></td></tr><tr><td>White Pine</td><td>10</td><td></td><td>12</td><td></td><td></td><td></td><td></td><td></td></tr><tr><td>Paper Birch</td><td>15</td><td></td><td>9</td><td></td><td></td><td></td><td></td><td></td></tr><tr><td>Red Pine</td><td>5</td><td></td><td>12</td><td></td><td></td><td></td><td></td><td></td></tr><tr><td>Northern White Cedar</td><td>10</td><td>Sapling</td><td>7</td><td></td><td></td><td></td><td></td><td></td></tr><tr><td>Quaking Aspen</td><td>20</td><td></td><td>9</td><td>85</td><td></td><td></td><td></td><td></td></tr><tr><td>Red Maple</td><td>15</td><td></td><td>9</td><td></td><td></td><td></td><td></td><td></td></tr></table>								Canopy Species	% Cover	Size Class	DBH	Age	Sub-Canopy Species	Density	Avg. Height	Size	White Spruce	10		9		Tag Alder	Medium	5 - 10 feet	5 - 10 feet	Black Spruce	5	Sapling	5						Balsam Fir	10	Sapling	6						White Pine	10		12						Paper Birch	15		9						Red Pine	5		12						Northern White Cedar	10	Sapling	7						Quaking Aspen	20		9	85					Red Maple	15		9					
Canopy Species	% Cover	Size Class	DBH	Age	Sub-Canopy Species	Density	Avg. Height	Size																																																																																									
White Spruce	10		9		Tag Alder	Medium	5 - 10 feet	5 - 10 feet																																																																																									
Black Spruce	5	Sapling	5																																																																																														
Balsam Fir	10	Sapling	6																																																																																														
White Pine	10		12																																																																																														
Paper Birch	15		9																																																																																														
Red Pine	5		12																																																																																														
Northern White Cedar	10	Sapling	7																																																																																														
Quaking Aspen	20		9	85																																																																																													
Red Maple	15		9																																																																																														
102	4112 - Maple, Beech, Cherry Association	Sawtimber Medium	2.9	102	51-80	N/A	Stand was thinned in 2010. Still low basal area, with very little hardwood regen present. Look to shelterwood or seedtree next entry if regen is still not present.																																																																																										
<table><tr><th>Canopy Species</th><th>% Cover</th><th>Size Class</th><th>DBH</th><th>Age</th><th>Sub-Canopy Species</th><th>Density</th><th>Avg. Height</th><th>Size</th></tr><tr><td>Red Maple</td><td>20</td><td></td><td>8</td><td></td><td>Sugar Maple</td><td>Low</td><td>Variable</td><td>Variable</td></tr><tr><td>Paper Birch</td><td>5</td><td>Seedling</td><td>8</td><td></td><td>Conifers</td><td>High</td><td>Variable</td><td>Variable</td></tr><tr><td>Sugar Maple</td><td>70</td><td></td><td>10</td><td>102</td><td></td><td></td><td></td><td></td></tr><tr><td>Quaking Aspen</td><td>5</td><td></td><td>10</td><td></td><td></td><td></td><td></td><td></td></tr></table>								Canopy Species	% Cover	Size Class	DBH	Age	Sub-Canopy Species	Density	Avg. Height	Size	Red Maple	20		8		Sugar Maple	Low	Variable	Variable	Paper Birch	5	Seedling	8		Conifers	High	Variable	Variable	Sugar Maple	70		10	102					Quaking Aspen	5		10																																																		
Canopy Species	% Cover	Size Class	DBH	Age	Sub-Canopy Species	Density	Avg. Height	Size																																																																																									
Red Maple	20		8		Sugar Maple	Low	Variable	Variable																																																																																									
Paper Birch	5	Seedling	8		Conifers	High	Variable	Variable																																																																																									
Sugar Maple	70		10	102																																																																																													
Quaking Aspen	5		10																																																																																														
104	4134 - Aspen, Spruce/Fir	Sapling Well	10.7	15	Immature	N/A	Stand was cut on 2010. Some larger birch seed trees were left. Primarily an aspen stand now.																																																																																										
<table><tr><th>Canopy Species</th><th>% Cover</th><th>Size Class</th><th>DBH</th><th>Age</th></tr><tr><td>Quaking Aspen</td><td>50</td><td>Log</td><td>2</td><td>15</td></tr><tr><td>Red Maple</td><td>10</td><td>Log</td><td>2</td><td></td></tr><tr><td>Paper Birch</td><td>20</td><td>Log</td><td>2</td><td></td></tr><tr><td>Balsam Fir</td><td>10</td><td>Log</td><td>2</td><td></td></tr><tr><td>White Spruce</td><td>10</td><td>Log</td><td>2</td><td></td></tr></table>								Canopy Species	% Cover	Size Class	DBH	Age	Quaking Aspen	50	Log	2	15	Red Maple	10	Log	2		Paper Birch	20	Log	2		Balsam Fir	10	Log	2		White Spruce	10	Log	2																																																													
Canopy Species	% Cover	Size Class	DBH	Age																																																																																													
Quaking Aspen	50	Log	2	15																																																																																													
Red Maple	10	Log	2																																																																																														
Paper Birch	20	Log	2																																																																																														
Balsam Fir	10	Log	2																																																																																														
White Spruce	10	Log	2																																																																																														
105	6112 - Lowland Aspen	Poletimber Medium	23.4	81	51-80	N/A	This stand surrounds an intermittent stream. It was left last time as a buffer and it is overall very poor quality.																																																																																										
<table><tr><th>Canopy Species</th><th>% Cover</th><th>Size Class</th><th>DBH</th><th>Age</th><th>Sub-Canopy Species</th><th>Density</th><th>Avg. Height</th><th>Size</th></tr><tr><td>Black Ash</td><td>10</td><td>Seedling</td><td>6</td><td></td><td>Conifers</td><td>Low</td><td>Variable</td><td>Variable</td></tr><tr><td>Balsam Fir</td><td>20</td><td>Seedling</td><td>6</td><td></td><td>Tag Alder</td><td>Medium</td><td>Variable</td><td>Variable</td></tr><tr><td>Balsam Poplar</td><td>15</td><td>Seedling</td><td>8</td><td></td><td></td><td></td><td></td><td></td></tr><tr><td>Red Maple</td><td>5</td><td>Seedling</td><td>8</td><td></td><td></td><td></td><td></td><td></td></tr><tr><td>Paper Birch</td><td>10</td><td>Seedling</td><td>7</td><td></td><td></td><td></td><td></td><td></td></tr><tr><td>Quaking Aspen</td><td>30</td><td></td><td>8</td><td>81</td><td></td><td></td><td></td><td></td></tr><tr><td>White Spruce</td><td>10</td><td>Seedling</td><td>7</td><td></td><td></td><td></td><td></td><td></td></tr></table>								Canopy Species	% Cover	Size Class	DBH	Age	Sub-Canopy Species	Density	Avg. Height	Size	Black Ash	10	Seedling	6		Conifers	Low	Variable	Variable	Balsam Fir	20	Seedling	6		Tag Alder	Medium	Variable	Variable	Balsam Poplar	15	Seedling	8						Red Maple	5	Seedling	8						Paper Birch	10	Seedling	7						Quaking Aspen	30		8	81					White Spruce	10	Seedling	7																							
Canopy Species	% Cover	Size Class	DBH	Age	Sub-Canopy Species	Density	Avg. Height	Size																																																																																									
Black Ash	10	Seedling	6		Conifers	Low	Variable	Variable																																																																																									
Balsam Fir	20	Seedling	6		Tag Alder	Medium	Variable	Variable																																																																																									
Balsam Poplar	15	Seedling	8																																																																																														
Red Maple	5	Seedling	8																																																																																														
Paper Birch	10	Seedling	7																																																																																														
Quaking Aspen	30		8	81																																																																																													
White Spruce	10	Seedling	7																																																																																														





<





</





<



Stand	Level 4 Cover Type	Size Density	Acres	Stand Age	BA Range	Managed Site	General Comments																																																																																	
410	4319 - Mixed Upland Forest	Poletimber Poor	11.2	50	1-50	N/A	Filling in with spruce, birch and aspen. Treat when 109 is harvested																																																																																	
<table><tr><th>Canopy Species</th><th>% Cover</th><th>Size Class</th><th>DBH</th><th>Age</th><th>Sub-Canopy Species</th><th>Density</th><th>Avg. Height</th><th>Size</th></tr><tr><td>Red Maple</td><td>5</td><td>Sapling</td><td>5</td><td></td><td>Quaking Aspen</td><td>Low</td><td>Variable</td><td>Variable</td></tr><tr><td>Paper Birch</td><td>20</td><td>Seedling</td><td>6</td><td>50</td><td>Red Maple</td><td>Trace</td><td>Variable</td><td>Variable</td></tr><tr><td>Quaking Aspen</td><td>20</td><td>Seedling</td><td>6</td><td></td><td></td><td></td><td></td><td></td></tr><tr><td>Black Cherry</td><td>10</td><td>Seedling</td><td>6</td><td></td><td></td><td></td><td></td><td></td></tr><tr><td>Jack Pine</td><td>5</td><td>Seedling</td><td>6</td><td></td><td></td><td></td><td></td><td></td></tr><tr><td>White Spruce</td><td>20</td><td>Seedling</td><td>8</td><td></td><td></td><td></td><td></td><td></td></tr><tr><td>White Pine</td><td>10</td><td>Seedling</td><td>8</td><td></td><td></td><td></td><td></td><td></td></tr><tr><td>Balsam Fir</td><td>10</td><td>Seedling</td><td>6</td><td></td><td></td><td></td><td></td><td></td></tr></table>								Canopy Species	% Cover	Size Class	DBH	Age	Sub-Canopy Species	Density	Avg. Height	Size	Red Maple	5	Sapling	5		Quaking Aspen	Low	Variable	Variable	Paper Birch	20	Seedling	6	50	Red Maple	Trace	Variable	Variable	Quaking Aspen	20	Seedling	6						Black Cherry	10	Seedling	6						Jack Pine	5	Seedling	6						White Spruce	20	Seedling	8						White Pine	10	Seedling	8						Balsam Fir	10	Seedling	6					
Canopy Species	% Cover	Size Class	DBH	Age	Sub-Canopy Species	Density	Avg. Height	Size																																																																																
Red Maple	5	Sapling	5		Quaking Aspen	Low	Variable	Variable																																																																																
Paper Birch	20	Seedling	6	50	Red Maple	Trace	Variable	Variable																																																																																
Quaking Aspen	20	Seedling	6																																																																																					
Black Cherry	10	Seedling	6																																																																																					
Jack Pine	5	Seedling	6																																																																																					
White Spruce	20	Seedling	8																																																																																					
White Pine	10	Seedling	8																																																																																					
Balsam Fir	10	Seedling	6																																																																																					
417	4199 - Other Mixed Upland Deciduous	Sapling Medium	7.7	20	Immature	N/A	Burned in 05 to convert U type back to G0. Lots of aspen and cherry in it now.																																																																																	
<table><tr><th>Canopy Species</th><th>% Cover</th><th>Size Class</th><th>DBH</th><th>Age</th></tr><tr><td>Red Maple</td><td>25</td><td>Log</td><td>2</td><td></td></tr><tr><td>Quaking Aspen</td><td>30</td><td>Log</td><td>2</td><td>20</td></tr><tr><td>Balsam Fir</td><td>10</td><td>Log</td><td>2</td><td></td></tr><tr><td>Black Cherry</td><td>30</td><td>Log</td><td>2</td><td></td></tr><tr><td>White Pine</td><td>5</td><td>Sapling</td><td>6</td><td></td></tr></table>								Canopy Species	% Cover	Size Class	DBH	Age	Red Maple	25	Log	2		Quaking Aspen	30	Log	2	20	Balsam Fir	10	Log	2		Black Cherry	30	Log	2		White Pine	5	Sapling	6																																																				
Canopy Species	% Cover	Size Class	DBH	Age																																																																																				
Red Maple	25	Log	2																																																																																					
Quaking Aspen	30	Log	2	20																																																																																				
Balsam Fir	10	Log	2																																																																																					
Black Cherry	30	Log	2																																																																																					
White Pine	5	Sapling	6																																																																																					
435	310 - Herbaceous Openland	None	25.8			Yes	Some knolls of soft maple. Might be worth burning. Some thick patches of blue and black berries																																																																																	
<table><tr><th>Sub-Canopy Species</th><th>Density</th><th>Avg. Height</th><th>Size</th></tr><tr><td>Maple (spp.)</td><td>Low</td><td>&gt;20 feet</td><td>&gt;20 feet</td></tr><tr><td>White Pine</td><td>Low</td><td>&gt;20 feet</td><td>&gt;20 feet</td></tr></table>								Sub-Canopy Species	Density	Avg. Height	Size	Maple (spp.)	Low	>20 feet	>20 feet	White Pine	Low	>20 feet	>20 feet																																																																					
Sub-Canopy Species	Density	Avg. Height	Size																																																																																					
Maple (spp.)	Low	>20 feet	>20 feet																																																																																					
White Pine	Low	>20 feet	>20 feet																																																																																					
447	310 - Herbaceous Openland	None	9.1			Yes	Grass opening with some encroaching maple and aspen saplings. Scattered white pine throughout.																																																																																	
<table><tr><th>Sub-Canopy Species</th><th>Density</th><th>Avg. Height</th><th>Size</th></tr><tr><td>Maple (spp.)</td><td>Medium</td><td>Variable</td><td>Variable</td></tr><tr><td>White Pine</td><td>Medium</td><td>&gt;20 feet</td><td>&gt;20 feet</td></tr><tr><td>Quaking Aspen</td><td>Low</td><td>Variable</td><td>Variable</td></tr></table>								Sub-Canopy Species	Density	Avg. Height	Size	Maple (spp.)	Medium	Variable	Variable	White Pine	Medium	>20 feet	>20 feet	Quaking Aspen	Low	Variable	Variable																																																																	
Sub-Canopy Species	Density	Avg. Height	Size																																																																																					
Maple (spp.)	Medium	Variable	Variable																																																																																					
White Pine	Medium	>20 feet	>20 feet																																																																																					
Quaking Aspen	Low	Variable	Variable																																																																																					
467	310 - Herbaceous Openland	None	1.2			No	Not much encroaching vegetation. Treat with adjacent stand.																																																																																	