



Compartment Review Presentation

Shingleton Forest Management Unit

Compartment 41094

Entry Year 2027

Acreage: 1,781

County: Delta

Management Area: Escanaba Lake and Till Plain

Stand Examiner: Steve Touvila

Legal Description:

T39N, R18W, Sections 1-3 & 10-12

Identified Planning Goals:

The goals in this compartment include conducting multiple resource management for current and future generations. Forest Health, Recreation, Biodiversity Stewardship, Wildlife and Timber Management are some of the key management components within this compartment.

Soil and topography:

The majority of this compartment is comprised of organic soils and other poorly drained soil types. There are some well drained sands and loamy sands as well, usually occurring on ridges. The terrain in the area is flat to rolling.

Ownership Patterns, Development, and Land Use in and Around the Compartment:

Ownership within the compartment is fairly fragmented with private land. The private land is either forest, marsh or agricultural. Permanent homes are starting to show up more frequently in this area. There is a State Police Radio Tower within section 1. Land use is growing in this area.

Unique Natural Features:

Archeological, Historical, and Cultural Features:

None known.

Special Management Designations or Considerations:

The southern part of the compartment is part of the deer wintering complex.

Watershed and Fisheries Considerations:

This compartment contains headwater reaches of Garden Creek and Valentine Creek. Garden Creek and Valentine Creek are both non-designated streams less than 50-ft wide that have predicted mean July water temperatures of 62.6 and 61.5°F (cold streams), respectively. 100-foot, plus 5 feet per 1% increase in slope, riparian management zones are recommended for Garden Creek and Valentine Creek to protect these areas in accordance with Best Management Practices.

Wildlife Habitat Considerations:

This compartment is located on the Garden Peninsula. The Cooks-Garden Grade bisects the compartment. General Land Office surveyors described the pre-settlement upland forest as a combination of hemlock, birch, beech, and red maple. Other species found included aspen, balsam poplar, white pine, ironwood, basswood, and butternut. Lowland forests were dominated by conifers such as spruce, cedar, fir, and tamarack. The current forest cover contains a much higher amount of aspen than found circa 1850. However, much of the lowland conifer stands appear to be fairly similar in forest composition to the pre-settlement forest. Featured species in this compartment are woodcock, ruffed grouse, white-tailed deer, and turkey. Wildlife habitat objectives include promoting age class diversity between aspen stands, providing old growth forest characteristics, and maintaining closed canopy conifer forest.

Mineral Resource and Development Concerns and/or Restrictions

Delta County

Surface sediments consist of lacustrine sand and gravel and medium-texture till. The glacial drift thickness varies between 0 and 10 feet. The Silurian Manistique Group subcrops below the glacial drift. This rock unit has the potential to be used for stone. Small gravel pits exist in sections 10 and 12, but potential appears to be limited by thin glacial drift. There is no commercial oil and gas production in the UP.

Vehicle Access:

Access to the bulk of the compartment is very limited. The Cooks Garden Grade is the main access. However, the Grade is blocked by a private gate to the south. The only access on the west side of the compartment is through private

ownership, which is also gated. There is a county road on the east side of the compartment, which provides good access to that area, but the adjacent private land has a gate that blocks off the interior of the compartment.

Survey Needs:

39N-18W section 12.

Recreational Facilities and Opportunities:

The Cooks Garden Grade is a Snowmobile Trail which is the only trail link to the City of Garden and the Garden Peninsula. The compartment does offer some secluded hunting opportunities due to the lack of roads in the area. The Cooks Garden Grade is also used by ORV enthusiasts.

Fire Protection:

Response times to fires within the compartment will be relatively slow due to its location. Fire operations will be challenging in some areas due to the lack of roads and the number of creeks present and organic soils. The compartment is comprised mainly of lowland conifer types and aspen which reduces the risk of catastrophic fires.

Additional Compartment Information:

The following reports from the Inventory are attached:

- Total Acres by Cover Type and Age Class**
- Cover Type by Harvest Method**
- Proposed Treatments – No Limiting Factors**
- Proposed Treatments – With Limiting Factors**
- Stand Details (Forested and Nonforested)**
- Dedicated and Proposed Special Conservation Areas**
- Site Condition Details**

The following information is displayed, where pertinent, on the attached compartment maps:

- Base feature information, stand boundaries, cover types, and numbers**
- Proposed treatments**
- Site condition boundaries**
- Details on the road access system**

Cover Type & Treatments Map

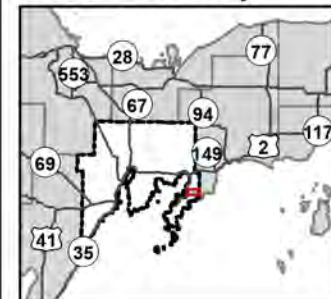

Compartment: 41094
T39N, R18W, Sec: 1-3, 10-12
County: Delta
Unit: Shingleton
Mgmt. Area: Escanaba Lake and Till Plain
YOE: 2027
Acres: 1,781 GIS Calculated
Examiner: Steve Touvila
Date Exported: 07/30/2025
Map Phase: Web Post



0.5

1

Miles

Survey Grade Corners

Gate

DNR - Primary Forest Road

DNR - Forest Access Route

Federal / State / County - Paved Road

County - Gravel Road

County - Dirt Road (Seasonal)

Private - Dirt / Gravel Road

Intermittent Stream

Perennial River

Lakes and Rivers

Counties

Compartment Boundary

Shelterwood

Treatments with Site Conditions

411 - Northern Hardwood

413 - Aspen

419 - Mixed Upland Deciduous

423 - Other Upland Conifers

429 - Mixed Upland Conifers

430 - Upland Mixed Forest

500 - Water

611 - Lowland Deciduous Forest

612 - Lowland Coniferous Forest

613 - Lowland Mixed Forest

110 - Low Intensity Urban

122 - Road/Parking Lot

310 - Herbaceous Openland

330 - Low Density Trees

622 - Lowland Shrub

623 - Emergent Wetland

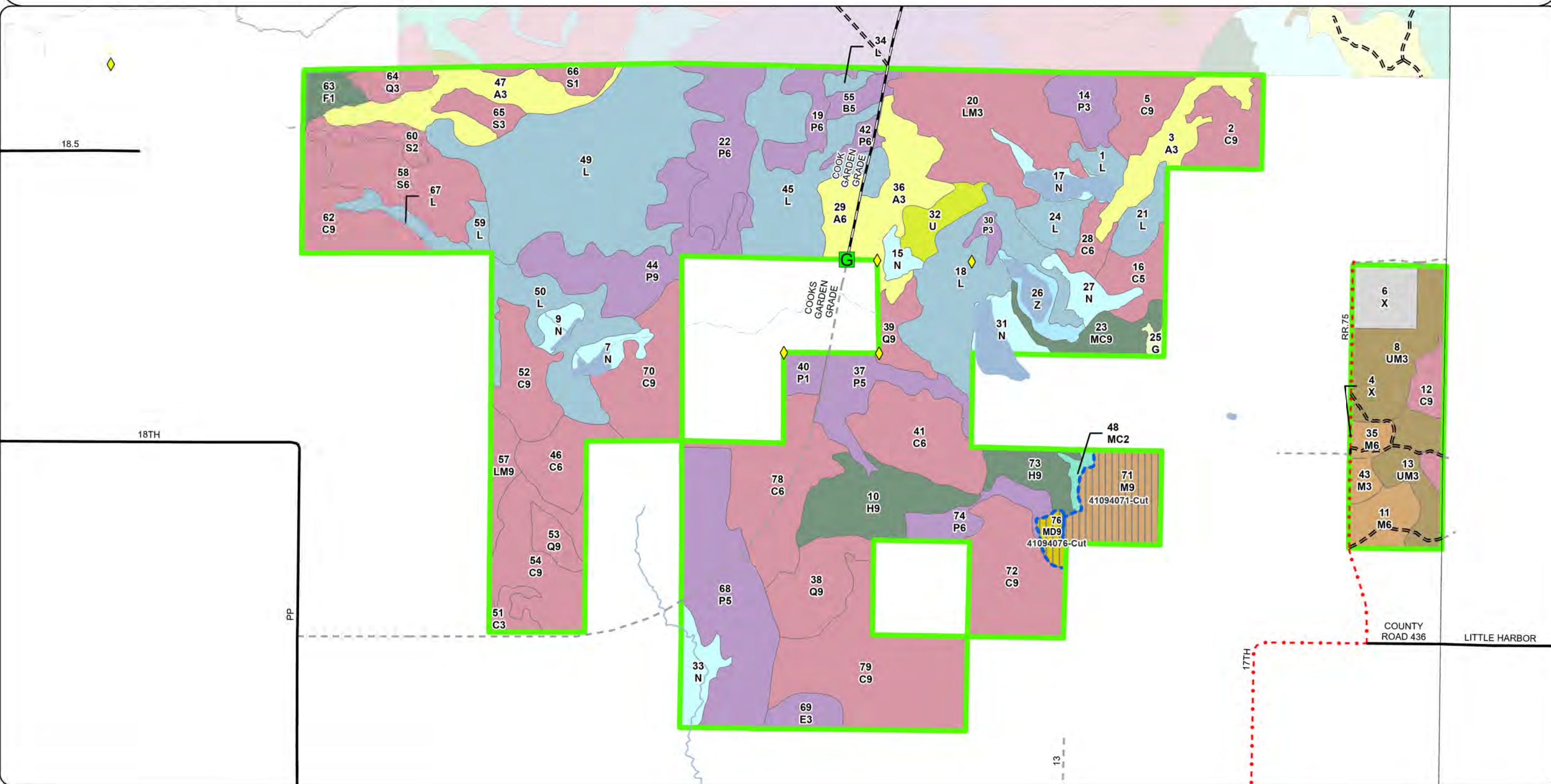

- Private - Dirt / Gravel Road
- Intermittent Stream
- Perennial River
- Lakes and Rivers
- - - Counties
- Compartment Boundary
- 411 - Northern Hardwood
- 413 - Aspen

- 110 - Low Intensity Urban
- 122 - Road/Parking Lot
- 310 - Herbaceous Openland
- 330 - Low Density Trees
- 622 - Lowland Shrub
- 623 - Emergent Wetland

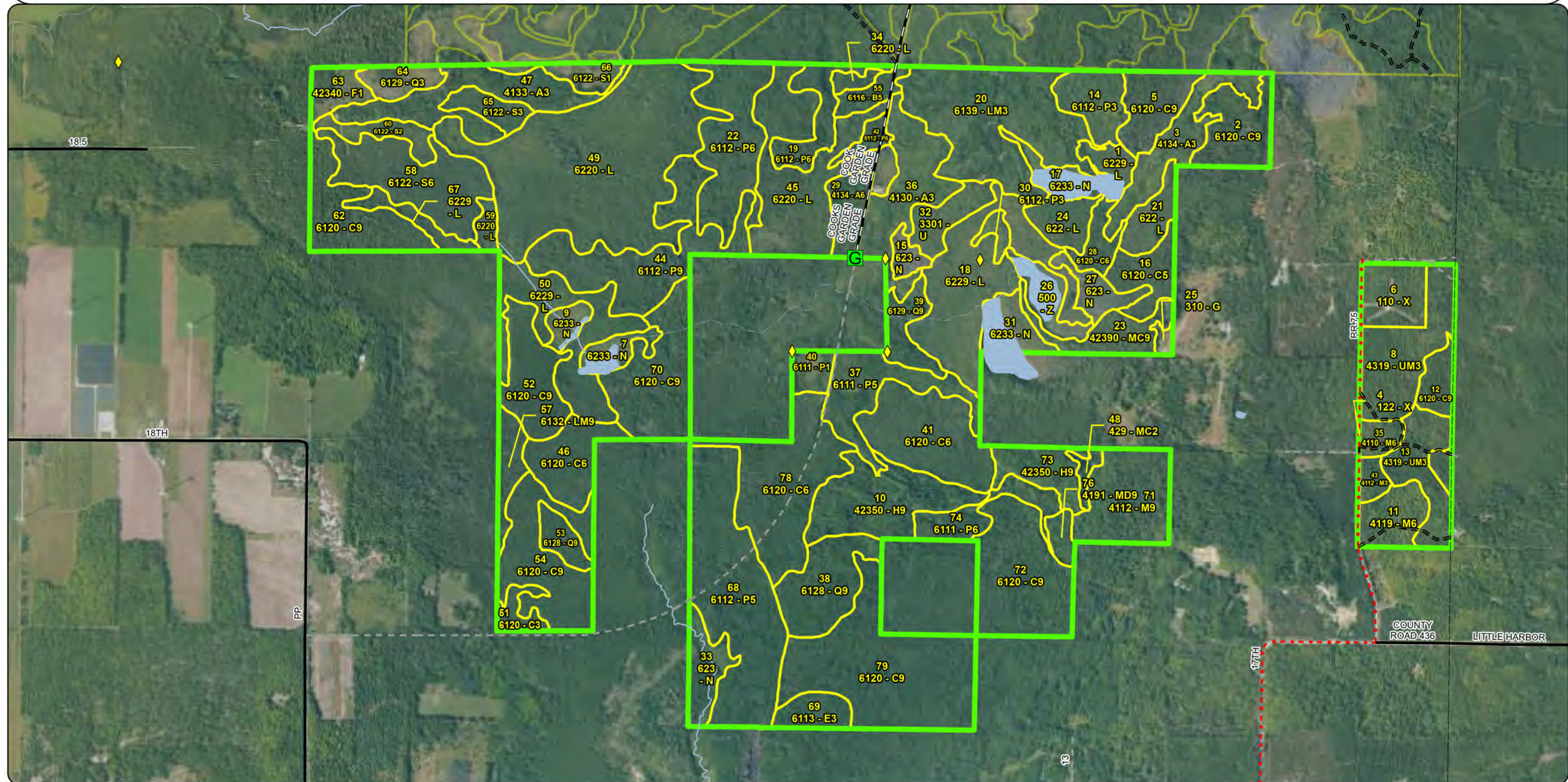



0.5

1

☐ Miles

- G** Gate

- Federal / State / County - Paved Road

- and Lakes and Rivers

- Deer Winter Range

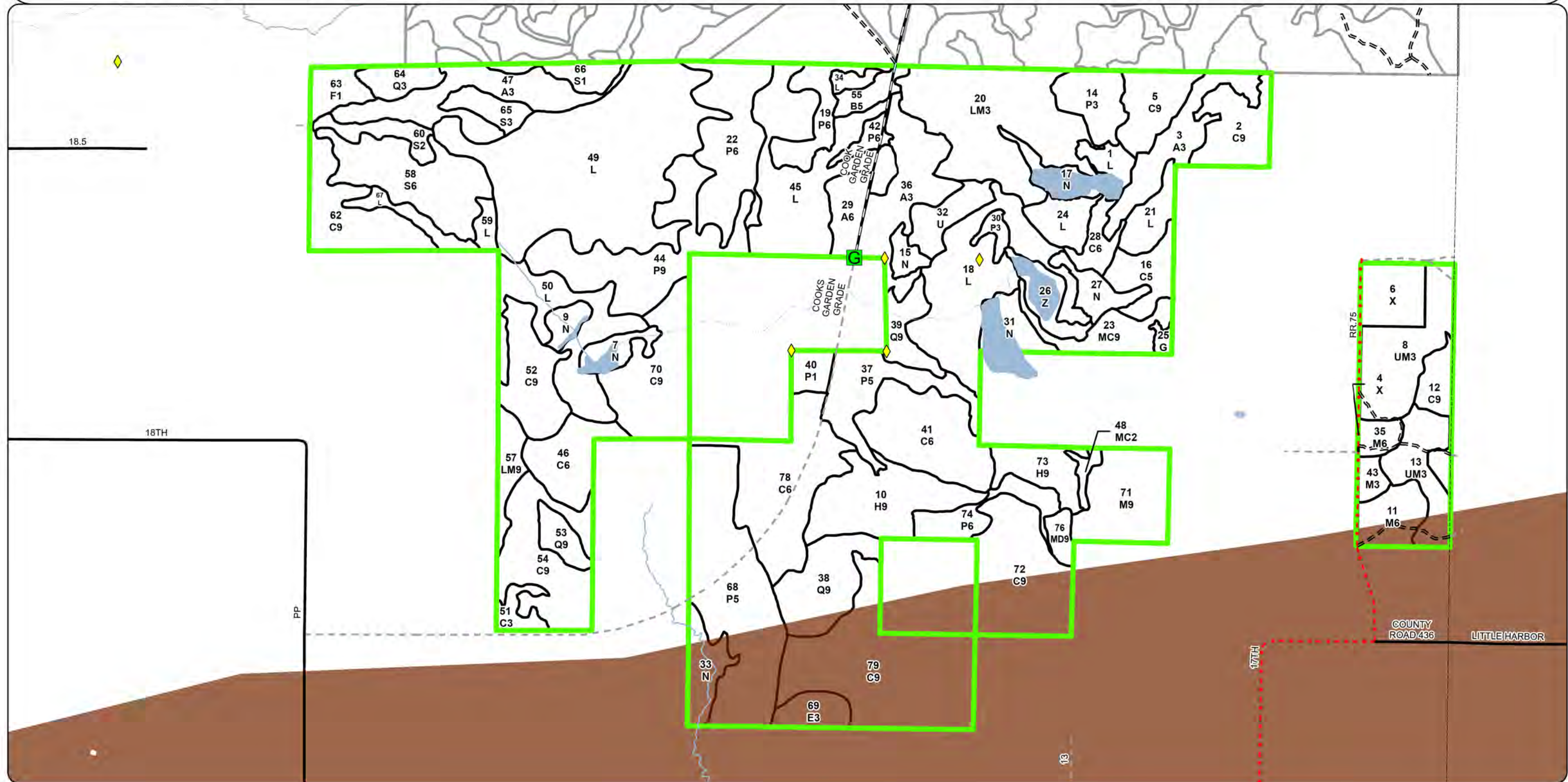

Report 1 – Total Acres by Cover Type and Age Class

Steve Touvila: Examiner



Age Class

	Non-Forest	0-9	10-19	20-29	30-39	40-49	50-59	60-69	70-79	80-89	90-99	100-109	110-119	120-129	130-139	140-149	150+	Uneven-Aged	Total
Aspen	0	0	62	37	13	0	0	0	0	0	0	0	0	0	0	0	0	0	112
Cedar	0	0	0	0	0	0	7	0	0	23	69	41	72	269	0	0	0	0	481
Hemlock	0	0	0	0	0	0	0	0	0	0	0	0	41	0	17	0	0	0	58
Herbaceous Openland	2	0	0	0	0	0	0	0	0	0	0	0	0	0	0	0	0	0	2
Low-Density Trees	14	0	0	0	0	0	0	0	0	0	0	0	0	0	0	0	0	0	14
Lowland Aspen/Balsam Poplar	0	0	30	0	188	0	0	54	0	0	0	0	0	0	0	0	0	0	272
Lowland Conifers	0	10	0	0	0	0	0	0	0	0	0	9	30	0	0	0	13	0	61
Lowland Deciduous	0	0	0	0	11	0	0	0	0	0	0	0	0	0	0	0	0	0	11
Lowland Mixed Forest	0	0	0	0	75	0	0	0	0	11	0	0	0	0	0	0	0	0	86
Lowland Shrub	346	0	0	0	0	0	0	0	0	0	0	0	0	0	0	0	0	0	346
Lowland Spruce/Fir	0	10	0	9	0	10	0	0	0	0	43	0	0	0	0	0	0	0	72
Marsh	70	0	0	0	0	0	0	0	0	0	0	0	0	0	0	0	0	0	70
Mixed Upland Deciduous	0	0	0	0	0	0	0	0	0	0	5	0	0	0	0	0	0	0	5
Northern Hardwood	0	0	0	0	5	0	0	0	6	51	0	0	0	0	0	0	0	0	62
Paper Birch	0	0	0	0	0	0	0	8	0	0	0	0	0	0	0	0	0	0	8
Upland Conifers	0	0	0	4	0	0	0	0	0	0	0	0	0	0	0	0	17	0	21
Upland Mixed Forest	0	0	0	0	59	0	0	0	0	0	0	0	0	0	0	0	0	0	58
Upland Spruce/Fir	0	11	0	0	0	0	0	0	0	0	0	0	0	0	0	0	0	0	11
Urban	20	0	0	0	0	0	0	0	0	0	0	0	0	0	0	0	0	0	20
Water	13	0	0	0	0	0	0	0	0	0	0	0	0	0	0	0	0	0	13
Total	465	31	92	50	351	10	7	62	6	85	117	50	143	269	17	0	30	0	1783



Report 2 – Treatment Summary

Shingleton Mgt. Unit
Year of Entry: 2027

Acres of Harvest

Compartment 94
Total Compartment Acres: 1,781

Commercial Harvest -
Harvests with Site Condition - 115
Next Step Harvest - 35
Habitat Cut - 0

Cover Type by Harvest Method

	Clearcut	Selection	Patch Clearcut	Seed Tree	Shelterwood	Thinning	Overstory Removal	Salvage	Other	Total Acres
Mixed Upland Deciduous	0	0	0	0	5	0	0	0	0	5
Northern Hardwood	0	0	0	0	35	0	0	0	0	35
Total	0	0	0	0	41	0	0	0	0	41

Proposed and Next Step Treatments by Method

	Harvest	Site Prep	Planting	Seeding	Burning	Pesticide	Monitoring	Other	Non-Forest Mgt.	Total Acres
Current	41	0	0	0	0	0	0	0	0	41
Next Step	35	0	0	0	0	0	41	0	0	76
Total	76	0	0	0	0	0	41	0	0	116



S t a n d	Treatment Name	Acres	Stand CoverType	Size Density	Stand Age	BA Range	Treatment Type	Treatment Method	Cover Type Objective	Age Structure	Habitat Cut
-----------------------	-------------------	-------	--------------------	-----------------	--------------	-------------	-------------------	---------------------	-------------------------	------------------	----------------

Proposed Treatments:

71	41094071-Cut	35.1	4112 - Maple, Beech, Cherry Association	9	80	111- 140	Harvest	Shelterwood	411 - Northern Hardwood	Cutting Record	No
<u>Prescription</u> Shelterwood treatment leaving 40 BA. Don't cut hemlock, oak, and cedar if encountered. No retention due to future overstory removal. <u>Specs:</u> <u>Next Step</u> Monitoring, Natural Regen (Re-Inventory); Harvest, Overstory Removal <u>Treatments:</u> <u>Acceptable</u> northern hardwood species <u>Regen:</u> <u>Other</u> <u>Comment:</u> <u>Site Condition:</u> Survey Needed <u>Proposed Start Date:</u> 10/01/2026											
76	41094076-Cut	5.4	4191 - Mixed Upland Deciduous with Conifer	9	95	111- 140	Harvest	Shelterwood	4191 - Mixed Upland Deciduous with Conifer	Cutting Record	No
<u>Prescription</u> Shelterwood with retention. Cut all merchantable trees except don't cut hemlock, white pine, and oak if encountered. Hemlock and white pine <u>Specs:</u> will be the retention. <u>Next Step</u> Monitoring, Natural Regen (Re-Inventory) <u>Treatments:</u> <u>Acceptable</u> maple, birch, balsam fir, white spruce, black spruce, white pine, hemlock, cedar, aspen, balsam poplar <u>Regen:</u> <u>Other</u> <u>Comment:</u> <u>Site Condition:</u> Survey Needed <u>Proposed Start Date:</u> 10/01/2026											

Total Treatment 40.5
Acreage Proposed:



Availability for Management

Total Acres	Acres Available	Acres With Condition	Acres Not Available
-------------	-----------------	----------------------	---------------------

Dominant Site Conditions

2I	4A	5C	3E	3H	3J	5E
----	----	----	----	----	----	----

112	112	0	0	Aspen							
452	349	0	103	Cedar				103			
58	58	0	0	Hemlock							
2	2	0	0	Herbaceous Openland							
14	14	0	0	Low-Density Trees							
270	216	54	0	Lowland Aspen/Balsam Poplar			54				
31	18	0	13	Lowland Conifers				7	6		
11	0	0	11	Lowland Deciduous				11			
86	86	0	0	Lowland Mixed Forest							
346	346	0	0	Lowland Shrub							
63	20	43	1	Lowland Spruce/Fir		43					1
70	70	0	0	Marsh							
5	0	5	0	Mixed Upland Deciduous	5						
63	28	35	0	Northern Hardwood	35						
8	8	0	0	Paper Birch							
21	21	0	0	Upland Conifers							
58	59	0	0	Upland Mixed Forest							
3	0	0	3	Upland Spruce/Fir							3
20	2	0	18	Urban			18				
13	13	0	0	Water							
1,706	1,420	137	149	Total Forested Acres	41	43	54	18	121	6	4
	83%	8%	9%	Relative Percent							

*Due to limitations in the current Site Conditions Analysis tool, all nonforested acres are considered available. Future development will enable analysis of nonforested types.

Site No.	Dominant Site Cond	Dominant Site Availability	Dominant Site Condition	Acres	Other Site Condition	Other Site Condition	Other Site Condition	Other Site Condition
1	Available		2I: Survey needed	5	2B: Unknown if access through adjacent landowner(s) is possible	Unspecified	Unspecified	Unspecified
Comments:								

Report 4 – Site Conditions

Shingleton Mgt. Unit
Steve Touvila: Examiner

Compartment: 94
Year of Entry: 2027



2	Unavailable	3E: Easement/lease, non-military (e.g. Consumers Power red pine, etc.)	18	Unspecified	Unspecified	Unspecified	Unspecified
Comments:							
3	Available	5C: Delay treatment for age/size class diversity or exceptional site quality	54	Unspecified	Unspecified	Unspecified	Unspecified
Comments:							
4	Unavailable	3H: Deer Wintering Area - habitat is incompatible with harvest at this time	120	Unspecified	Unspecified	Unspecified	Unspecified
Comments:							
5	Unavailable	5E: Long-Term Retention	3	3L: Other wildlife concerns	Unspecified	Unspecified	Unspecified
Comments: This stand is not operable due to the amount of cedar in the stand.							
6	Available	4A: No markets available for these forest products	43	Unspecified	Unspecified	Unspecified	Unspecified
Comments:							
7	Available	2I: Survey needed	35	2B: Unknown if access through adjacent landowner(s) is possible	Unspecified	Unspecified	Unspecified
Comments:							

Report 4 – Site Conditions



11	Unavailable	5E: Long-Term Retention	1	3L: Other wildlife concerns	Unspecified	Unspecified	Unspecified
Comments: This stand is not operable due to the amount of cedar in the stand.							
17	Unavailable	3J: Water quality/BMPs (stream, river, or lake)	6	Unspecified	Unspecified	Unspecified	Unspecified
Comments: Stream flows through this stand with a drainage that flows into it from the north part of the stand.							
20	Unavailable	5E: Long-Term Retention	0	3L: Other wildlife concerns	Unspecified	Unspecified	Unspecified
Comments: This stand is not operable due to the amount of cedar in the stand.							
26	Unavailable	5E: Long-Term Retention	0	3L: Other wildlife concerns	Unspecified	Unspecified	Unspecified
Comments: This stand is not operable due to the amount of cedar in the stand.							
29	Unavailable	5E: Long-Term Retention	0	3L: Other wildlife concerns	Unspecified	Unspecified	Unspecified
Comments: This stand is not operable due to the amount of cedar in the stand.							

Mgt. Unit

Compartment: #Type!

Year of Entry:

Report 5 – PROPOSED SPECIAL CONSERVATION AREA* (SCA) DETAILS

* This is a partial list of SCAs for this compartment. Not included are those areas identified under other Department initiatives (Natural Rivers, Deer Wintering Areas, etc.). Those will be identified in separate, future map and report products.

SCA Name	SCA Category	Detail Type	Recommendation	Acres
----------	--------------	-------------	----------------	-------

Comments



<



</





Stand	Level 4 Cover Type	Size Density	Acres	Stand Age	BA Range	Managed Site	General Comments																														
30	6112 - Lowland Aspen	Sapling Well	4.0	14	Immature	N/A	Stand was cut as part of the Garden Grade A-B Mix. Sale was cut in the winter/spring of 2011. TCR date 6/20/2011.																														
<table><tr><th>Canopy Species</th><th>% Cover</th><th>Size Class</th><th>DBH</th><th>Age</th></tr><tr><td>Quaking Aspen</td><td>80</td><td>Log</td><td>2</td><td>14</td></tr><tr><td>Balsam Fir</td><td>20</td><td>Log</td><td>2</td><td></td></tr></table>								Canopy Species	% Cover	Size Class	DBH	Age	Quaking Aspen	80	Log	2	14	Balsam Fir	20	Log	2																
Canopy Species	% Cover	Size Class	DBH	Age																																	
Quaking Aspen	80	Log	2	14																																	
Balsam Fir	20	Log	2																																		
31	6233 - Wet Meadow	None	13.2			No																															
32	3301 - Low Density Deciduous Trees	None	13.7			No																															
<table><tr><th>Sub-Canopy Species</th><th>Density</th><th>Avg. Height</th><th>Size</th></tr><tr><td>Quaking Aspen</td><td>Low</td><td>Variable</td><td>Variable</td></tr><tr><td>Paper Birch</td><td>Low</td><td>Variable</td><td>Variable</td></tr></table>								Sub-Canopy Species	Density	Avg. Height	Size	Quaking Aspen	Low	Variable	Variable	Paper Birch	Low	Variable	Variable																		
Sub-Canopy Species	Density	Avg. Height	Size																																		
Quaking Aspen	Low	Variable	Variable																																		
Paper Birch	Low	Variable	Variable																																		
33	623 - Emergent Wetland	None	14.6			No																															
34	6220 - Alder/Willow	None	3.5			No																															
35	4110 - Sugar Maple Association	Poletimber Well	6.4	75	81-110	N/A																															
<table><tr><th>Canopy Species</th><th>% Cover</th><th>Size Class</th><th>DBH</th><th>Age</th></tr><tr><td>Beech</td><td>2</td><td></td><td>10</td><td></td></tr><tr><td>Sugar Maple</td><td>85</td><td>Seedling</td><td>8</td><td>75</td></tr><tr><td>Red Maple</td><td>3</td><td>Seedling</td><td>8</td><td></td></tr><tr><td>Paper Birch</td><td>5</td><td>Seedling</td><td>9</td><td></td></tr><tr><td>Bigtooth Aspen</td><td>5</td><td></td><td>16</td><td></td></tr></table>								Canopy Species	% Cover	Size Class	DBH	Age	Beech	2		10		Sugar Maple	85	Seedling	8	75	Red Maple	3	Seedling	8		Paper Birch	5	Seedling	9		Bigtooth Aspen	5		16	
Canopy Species	% Cover	Size Class	DBH	Age																																	
Beech	2		10																																		
Sugar Maple	85	Seedling	8	75																																	
Red Maple	3	Seedling	8																																		
Paper Birch	5	Seedling	9																																		
Bigtooth Aspen	5		16																																		
<table><tr><th>Sub-Canopy Species</th><th>Density</th><th>Avg. Height</th><th>Size</th></tr><tr><td>White Spruce</td><td>Medium</td><td>< 5 feet</td><td>< 5 feet</td></tr><tr><td>Balsam Fir</td><td>Medium</td><td>Variable</td><td>Variable</td></tr></table>							Sub-Canopy Species	Density	Avg. Height	Size	White Spruce	Medium	< 5 feet	< 5 feet	Balsam Fir	Medium	Variable	Variable																			
Sub-Canopy Species	Density	Avg. Height	Size																																		
White Spruce	Medium	< 5 feet	< 5 feet																																		
Balsam Fir	Medium	Variable	Variable																																		
36	4130 - Aspen	Sapling Well	36.1	15	Immature	N/A	[2014] Stand was cut as part of the Garden Grade A-B Mix Sale #15-07. This unit was cut in the winter/spring of 2010. Some edges were not harvested due to the wet conditions.																														
<table><tr><th>Canopy Species</th><th>% Cover</th><th>Size Class</th><th>DBH</th><th>Age</th></tr><tr><td>Balsam Fir</td><td>10</td><td>Log</td><td>2</td><td></td></tr><tr><td>Bigtooth Aspen</td><td>85</td><td>Log</td><td>2</td><td>15</td></tr><tr><td>Black Spruce</td><td>5</td><td>Log</td><td>1</td><td></td></tr></table>								Canopy Species	% Cover	Size Class	DBH	Age	Balsam Fir	10	Log	2		Bigtooth Aspen	85	Log	2	15	Black Spruce	5	Log	1											
Canopy Species	% Cover	Size Class	DBH	Age																																	
Balsam Fir	10	Log	2																																		
Bigtooth Aspen	85	Log	2	15																																	
Black Spruce	5	Log	1																																		
<table><tr><th>Sub-Canopy Species</th><th>Density</th><th>Avg. Height</th><th>Size</th></tr><tr><td>Balsam Fir</td><td>Medium</td><td>5 - 10 feet</td><td>5 - 10 feet</td></tr></table>							Sub-Canopy Species	Density	Avg. Height	Size	Balsam Fir	Medium	5 - 10 feet	5 - 10 feet																							
Sub-Canopy Species	Density	Avg. Height	Size																																		
Balsam Fir	Medium	5 - 10 feet	5 - 10 feet																																		
37	6111 - Lowland Balsam Poplar	Poletimber Medium	28.4	30	1-50	N/A	Cut in 1995 as part of Cooks Garden Beaver.																														
<table><tr><th>Canopy Species</th><th>% Cover</th><th>Size Class</th><th>DBH</th><th>Age</th></tr><tr><td>Quaking Aspen</td><td>20</td><td>Sapling</td><td>5</td><td></td></tr><tr><td>Balsam Fir</td><td>30</td><td>Pole</td><td>4</td><td></td></tr><tr><td>Balsam Poplar</td><td>50</td><td>Sapling</td><td>5</td><td>30</td></tr></table>								Canopy Species	% Cover	Size Class	DBH	Age	Quaking Aspen	20	Sapling	5		Balsam Fir	30	Pole	4		Balsam Poplar	50	Sapling	5	30										
Canopy Species	% Cover	Size Class	DBH	Age																																	
Quaking Aspen	20	Sapling	5																																		
Balsam Fir	30	Pole	4																																		
Balsam Poplar	50	Sapling	5	30																																	
<table><tr><th>Sub-Canopy Species</th><th>Density</th><th>Avg. Height</th><th>Size</th></tr><tr><td>Tag Alder</td><td>Medium</td><td>5 - 10 feet</td><td>5 - 10 feet</td></tr><tr><td>Balsam Fir</td><td>Medium</td><td>Variable</td><td>Variable</td></tr></table>							Sub-Canopy Species	Density	Avg. Height	Size	Tag Alder	Medium	5 - 10 feet	5 - 10 feet	Balsam Fir	Medium	Variable	Variable																			
Sub-Canopy Species	Density	Avg. Height	Size																																		
Tag Alder	Medium	5 - 10 feet	5 - 10 feet																																		
Balsam Fir	Medium	Variable	Variable																																		





Stand	Level 4 Cover Type	Size Density	Acres	Stand Age	BA Range	Managed Site	General Comments																																										
43	4112 - Maple, Beech, Cherry Association	Sapling Well	5.0	35	1-50	N/A	Cut in 1990.																																										
<table><tr><th>Canopy Species</th><th>% Cover</th><th>Size Class</th><th>DBH</th><th>Age</th></tr><tr><td>Sugar Maple</td><td>10</td><td>Log</td><td>3</td><td></td></tr><tr><td>Red Maple</td><td>72</td><td>Log</td><td>3</td><td>35</td></tr><tr><td>Bigtooth Aspen</td><td>3</td><td>Seedling</td><td>5</td><td></td></tr><tr><td>Black Cherry</td><td>15</td><td>Log</td><td>3</td><td></td></tr></table>			Canopy Species	% Cover	Size Class	DBH	Age	Sugar Maple	10	Log	3		Red Maple	72	Log	3	35	Bigtooth Aspen	3	Seedling	5		Black Cherry	15	Log	3		<table><tr><th>Sub-Canopy Species</th><th>Density</th><th>Avg. Height</th><th>Size</th></tr><tr><td>Balsam Fir</td><td>Low</td><td>Variable</td><td>Variable</td></tr></table>				Sub-Canopy Species	Density	Avg. Height	Size	Balsam Fir	Low	Variable	Variable										
Canopy Species	% Cover	Size Class	DBH	Age																																													
Sugar Maple	10	Log	3																																														
Red Maple	72	Log	3	35																																													
Bigtooth Aspen	3	Seedling	5																																														
Black Cherry	15	Log	3																																														
Sub-Canopy Species	Density	Avg. Height	Size																																														
Balsam Fir	Low	Variable	Variable																																														
44	6112 - Lowland Aspen	Sawtimber Well	54.0	65	81-110	N/A	This stand could be cut next entry when the adjacent stand 22 is ready for treatment. [10/20/15 TI] This stand was flagged with high or very high potential for spruce budworm impact but the decision at Compartment Review was not to harvest the stand at this time.																																										
<table><tr><th>Canopy Species</th><th>% Cover</th><th>Size Class</th><th>DBH</th><th>Age</th></tr><tr><td>Quaking Aspen</td><td>65</td><td></td><td>12</td><td>65</td></tr><tr><td>Balsam Fir</td><td>25</td><td>Sapling</td><td>6</td><td></td></tr><tr><td>Paper Birch</td><td>3</td><td></td><td>10</td><td></td></tr><tr><td>Balsam Poplar</td><td>5</td><td></td><td>12</td><td></td></tr><tr><td>Northern White Cedar</td><td>2</td><td></td><td>12</td><td></td></tr></table>			Canopy Species	% Cover	Size Class	DBH		Age	Quaking Aspen	65		12	65	Balsam Fir	25	Sapling	6		Paper Birch	3		10		Balsam Poplar	5		12		Northern White Cedar	2		12		<table><tr><th>Sub-Canopy Species</th><th>Density</th><th>Avg. Height</th><th>Size</th></tr><tr><td>Balsam Fir</td><td>Medium</td><td>>20 feet</td><td>>20 feet</td></tr></table>				Sub-Canopy Species	Density	Avg. Height	Size	Balsam Fir	Medium	>20 feet	>20 feet				
Canopy Species	% Cover	Size Class	DBH	Age																																													
Quaking Aspen	65		12	65																																													
Balsam Fir	25	Sapling	6																																														
Paper Birch	3		10																																														
Balsam Poplar	5		12																																														
Northern White Cedar	2		12																																														
Sub-Canopy Species	Density	Avg. Height	Size																																														
Balsam Fir	Medium	>20 feet	>20 feet																																														
45	6220 - Alder/Willow	None	61.7			No																																											
			<table><tr><th>Sub-Canopy Species</th><th>Density</th><th>Avg. Height</th><th>Size</th></tr><tr><td>Paper Birch</td><td>Low</td><td>>20 feet</td><td>>20 feet</td></tr><tr><td>Quaking Aspen</td><td>Low</td><td>>20 feet</td><td>>20 feet</td></tr></table>				Sub-Canopy Species	Density	Avg. Height	Size	Paper Birch	Low	>20 feet	>20 feet	Quaking Aspen	Low	>20 feet	>20 feet																															
Sub-Canopy Species	Density	Avg. Height	Size																																														
Paper Birch	Low	>20 feet	>20 feet																																														
Quaking Aspen	Low	>20 feet	>20 feet																																														
46	6120 - Lowland Cedar	Poletimber Well	23.0	80	81-110	N/A																																											
<table><tr><th>Canopy Species</th><th>% Cover</th><th>Size Class</th><th>DBH</th><th>Age</th></tr><tr><td>Paper Birch</td><td>5</td><td>Seedling</td><td>7</td><td></td></tr><tr><td>Northern White Cedar</td><td>95</td><td>Seedling</td><td>8</td><td>80</td></tr></table>			Canopy Species	% Cover	Size Class	DBH	Age	Paper Birch	5	Seedling	7		Northern White Cedar	95	Seedling	8	80	<table><tr><th>Sub-Canopy Species</th><th>Density</th><th>Avg. Height</th><th>Size</th></tr><tr><td>Tag Alder</td><td>Trace</td><td>5 - 10 feet</td><td>5 - 10 feet</td></tr><tr><td>Balsam Fir</td><td>Low</td><td>Variable</td><td>Variable</td></tr><tr><td>Black Spruce</td><td>Low</td><td>< 5 feet</td><td>< 5 feet</td></tr></table>				Sub-Canopy Species	Density	Avg. Height	Size	Tag Alder	Trace	5 - 10 feet	5 - 10 feet	Balsam Fir	Low	Variable	Variable	Black Spruce	Low	< 5 feet	< 5 feet												
Canopy Species	% Cover	Size Class	DBH	Age																																													
Paper Birch	5	Seedling	7																																														
Northern White Cedar	95	Seedling	8	80																																													
Sub-Canopy Species	Density	Avg. Height	Size																																														
Tag Alder	Trace	5 - 10 feet	5 - 10 feet																																														
Balsam Fir	Low	Variable	Variable																																														
Black Spruce	Low	< 5 feet	< 5 feet																																														
47	4133 - Aspen, Mixed Pine	Sapling Well	37.2	26	1-50	N/A	Stand was cut in 1999 as part of Garden Aspen sale.																																										
<table><tr><th>Canopy Species</th><th>% Cover</th><th>Size Class</th><th>DBH</th><th>Age</th></tr><tr><td>Bigtooth Aspen</td><td>63</td><td>Pole</td><td>4</td><td>26</td></tr><tr><td>Red Pine</td><td>2</td><td></td><td>11</td><td></td></tr><tr><td>Balsam Fir</td><td>9</td><td>Pole</td><td>3</td><td></td></tr><tr><td>Black Spruce</td><td>5</td><td>Pole</td><td>4</td><td></td></tr><tr><td>Hemlock</td><td>1</td><td></td><td>14</td><td></td></tr><tr><td>White Pine</td><td>20</td><td></td><td>6</td><td></td></tr></table>			Canopy Species	% Cover	Size Class	DBH	Age	Bigtooth Aspen	63	Pole	4	26	Red Pine	2		11		Balsam Fir	9	Pole	3		Black Spruce	5	Pole	4		Hemlock	1		14		White Pine	20		6		<table><tr><th>Sub-Canopy Species</th><th>Density</th><th>Avg. Height</th><th>Size</th></tr><tr><td>Balsam Fir</td><td>Medium</td><td>10 - 20 feet</td><td>10 - 20 feet</td></tr></table>				Sub-Canopy Species	Density	Avg. Height	Size	Balsam Fir	Medium	10 - 20 feet	10 - 20 feet
Canopy Species	% Cover	Size Class	DBH	Age																																													
Bigtooth Aspen	63	Pole	4	26																																													
Red Pine	2		11																																														
Balsam Fir	9	Pole	3																																														
Black Spruce	5	Pole	4																																														
Hemlock	1		14																																														
White Pine	20		6																																														
Sub-Canopy Species	Density	Avg. Height	Size																																														
Balsam Fir	Medium	10 - 20 feet	10 - 20 feet																																														
48	429 - Mixed Upland Conifers	Sapling Medium	3.6	25	1-50	N/A	This stand was a small clearcut as part of Little Harbor Hardwood 41-045-98 in 2000.																																										
<table><tr><th>Canopy Species</th><th>% Cover</th><th>Size Class</th><th>DBH</th><th>Age</th></tr><tr><td>White Pine</td><td>35</td><td>Pole</td><td>4</td><td></td></tr><tr><td>Red Maple</td><td>5</td><td>Log</td><td>2</td><td></td></tr><tr><td>Bigtooth Aspen</td><td>10</td><td>Log</td><td>3</td><td></td></tr><tr><td>Hemlock</td><td>5</td><td>Log</td><td>2</td><td></td></tr><tr><td>Balsam Fir</td><td>45</td><td>Log</td><td>3</td><td>25</td></tr></table>			Canopy Species	% Cover	Size Class	DBH		Age	White Pine	35	Pole	4		Red Maple	5	Log	2		Bigtooth Aspen	10	Log	3		Hemlock	5	Log	2		Balsam Fir	45	Log	3	25	<table><tr><th>Sub-Canopy Species</th><th>Density</th><th>Avg. Height</th><th>Size</th></tr><tr><td>Balsam Fir</td><td>Medium</td><td>Variable</td><td>Variable</td></tr></table>				Sub-Canopy Species	Density	Avg. Height	Size	Balsam Fir	Medium	Variable	Variable				
Canopy Species	% Cover	Size Class	DBH	Age																																													
White Pine	35	Pole	4																																														
Red Maple	5	Log	2																																														
Bigtooth Aspen	10	Log	3																																														
Hemlock	5	Log	2																																														
Balsam Fir	45	Log	3	25																																													
Sub-Canopy Species	Density	Avg. Height	Size																																														
Balsam Fir	Medium	Variable	Variable																																														



</



<



</



</



Stand	Level 4 Cover Type	Size Density	Acres	Stand Age	BA Range	Managed Site	General Comments																																
78	6120 - Lowland Cedar	Poletimber Well	55.3	125	111-140	N/A	Low quality wet cedar stand.																																
<table><tr><th>Canopy Species</th><th>% Cover</th><th>Size Class</th><th>DBH</th><th>Age</th></tr><tr><td>Balsam Fir</td><td>8</td><td>Seedling</td><td>7</td><td></td></tr><tr><td>Northern White Cedar</td><td>90</td><td>Seedling</td><td>8</td><td>125</td></tr><tr><td>Hemlock</td><td>2</td><td></td><td>16</td><td></td></tr></table>					Canopy Species	% Cover	Size Class	DBH	Age	Balsam Fir	8	Seedling	7		Northern White Cedar	90	Seedling	8	125	Hemlock	2		16		<table><tr><th>Sub-Canopy Species</th><th>Density</th><th>Avg. Height</th><th>Size</th></tr><tr><td>Balsam Fir</td><td>Low</td><td>Variable</td><td>Variable</td></tr><tr><td>Tag Alder</td><td>Medium</td><td>5 - 10 feet</td><td>5 - 10 feet</td></tr></table>			Sub-Canopy Species	Density	Avg. Height	Size	Balsam Fir	Low	Variable	Variable	Tag Alder	Medium	5 - 10 feet	5 - 10 feet
Canopy Species	% Cover	Size Class	DBH	Age																																			
Balsam Fir	8	Seedling	7																																				
Northern White Cedar	90	Seedling	8	125																																			
Hemlock	2		16																																				
Sub-Canopy Species	Density	Avg. Height	Size																																				
Balsam Fir	Low	Variable	Variable																																				
Tag Alder	Medium	5 - 10 feet	5 - 10 feet																																				
79	6120 - Lowland Cedar	Sawtimber Well	81.6	127	141-170	N/A																																	
<table><tr><th>Canopy Species</th><th>% Cover</th><th>Size Class</th><th>DBH</th><th>Age</th></tr><tr><td>Red Maple</td><td>5</td><td></td><td>10</td><td></td></tr><tr><td>Yellow Birch</td><td>5</td><td></td><td>10</td><td></td></tr><tr><td>Northern White Cedar</td><td>90</td><td></td><td>10</td><td>127</td></tr></table>					Canopy Species	% Cover	Size Class	DBH	Age	Red Maple	5		10		Yellow Birch	5		10		Northern White Cedar	90		10	127	<table><tr><th>Sub-Canopy Species</th><th>Density</th><th>Avg. Height</th><th>Size</th></tr><tr><td>Tag Alder</td><td>Medium</td><td>10 - 20 feet</td><td>10 - 20 feet</td></tr><tr><td>Balsam Fir</td><td>Low</td><td>Variable</td><td>Variable</td></tr></table>			Sub-Canopy Species	Density	Avg. Height	Size	Tag Alder	Medium	10 - 20 feet	10 - 20 feet	Balsam Fir	Low	Variable	Variable
Canopy Species	% Cover	Size Class	DBH	Age																																			
Red Maple	5		10																																				
Yellow Birch	5		10																																				
Northern White Cedar	90		10	127																																			
Sub-Canopy Species	Density	Avg. Height	Size																																				
Tag Alder	Medium	10 - 20 feet	10 - 20 feet																																				
Balsam Fir	Low	Variable	Variable																																				