

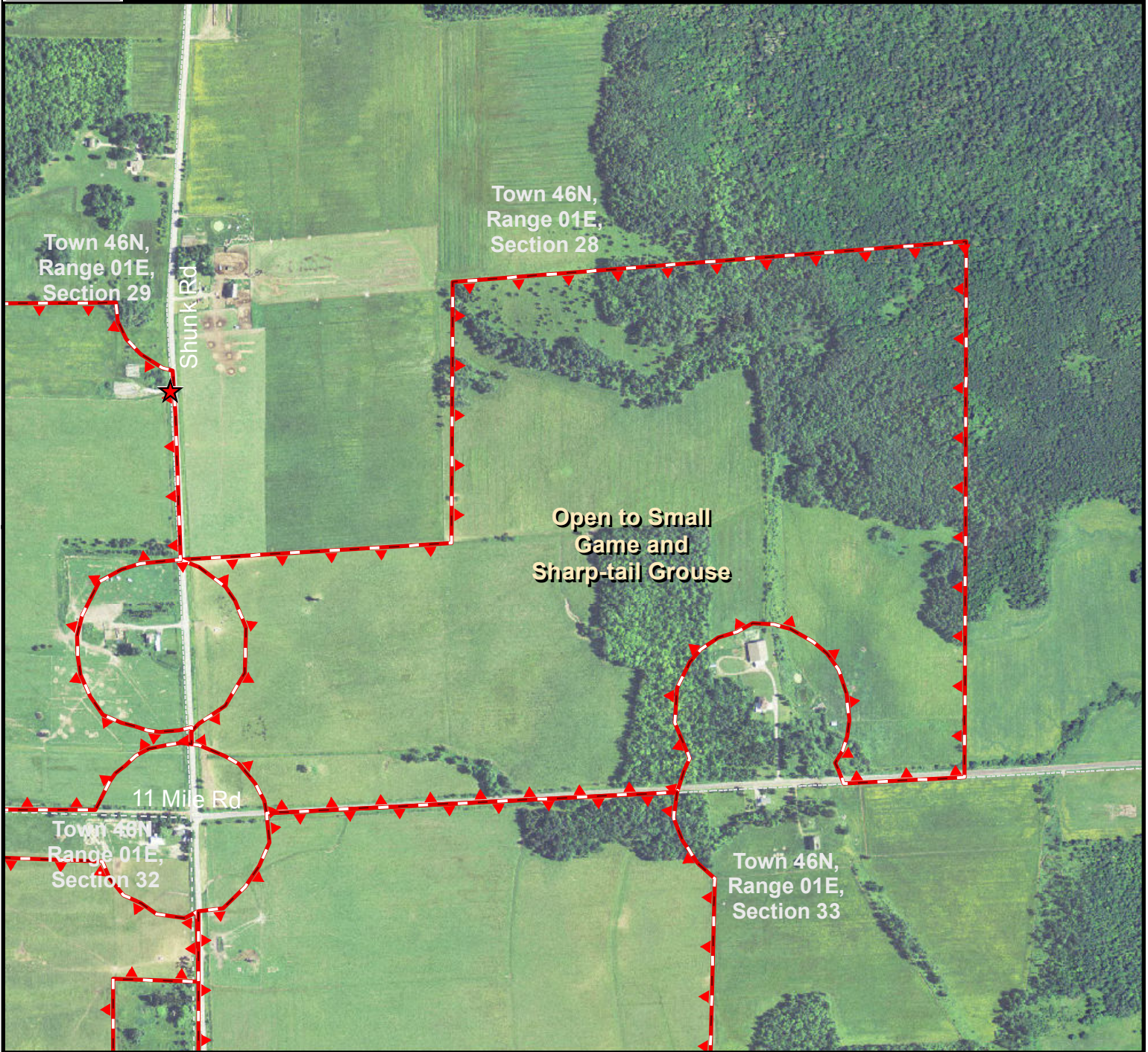

STATE OF MICHIGAN - DEPARTMENT OF NATURAL RESOURCES HUNTING ACCESS PROGRAM (HAP)



Landowner: M. Andrews
County: Chippewa **Size in Acres:** 175
Township, Section: Bruce, 28
Farm Headquarters: 0.25 miles south of HQ, east side of Skunk Rd.
 On Shunk Rd., 0.4 miles north of 11 mile Rd., Dafter MI
Hunt Types Allowed: Open to Small Game and Sharp-tail Grouse
Service Type: Self-Service check-in station.
 September 15 - November 10 only
Hunters Allowed: 6



Property Boundary Station &/or Parking Location

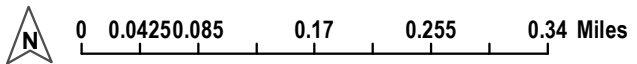

For more information on the Hunting Access Program (HAP), more maps, or details on other areas, visit the DNR website HAP section or scan this QR-block (on the left) with your smartphone or similar device. www.michigan.gov/hap

HUNTER SAFETY ZONES of 150 yards (450 feet or 137.2 meters) are enforced 0 75 150 Yards **at ALL TIMES** around all buildings and structures. **Be aware of all property boundaries; Do not trespass onto adjacent lands.**
 DNR-Wildlife Div. map (WLD/ MS/LA); Date: 09/24/2014 ; HAPf-map_AndrewsM1.pdf