

T. 8 South Range 17 West Mich

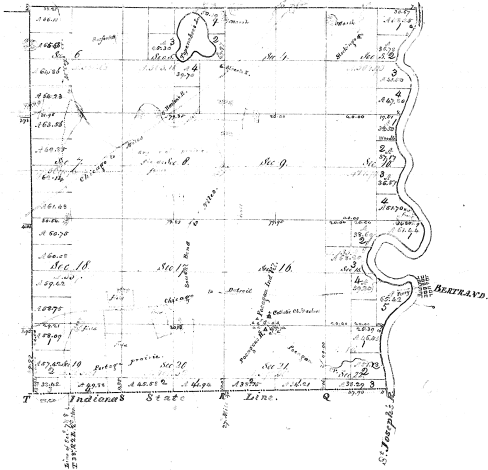

Section	Acres	Owner
1	36.00	John J. ...
2	36.00	John J. ...
3	36.00	John J. ...
4	36.00	John J. ...
5	36.00	John J. ...
6	36.00	John J. ...
7	36.00	John J. ...
8	36.00	John J. ...
9	36.00	John J. ...
10	36.00	John J. ...
11	36.00	John J. ...
12	36.00	John J. ...
13	36.00	John J. ...
14	36.00	John J. ...
15	36.00	John J. ...
16	36.00	John J. ...
17	36.00	John J. ...
18	36.00	John J. ...
19	36.00	John J. ...
20	36.00	John J. ...
21	36.00	John J. ...
22	36.00	John J. ...
23	36.00	John J. ...
24	36.00	John J. ...
25	36.00	John J. ...
26	36.00	John J. ...
27	36.00	John J. ...
28	36.00	John J. ...
29	36.00	John J. ...
30	36.00	John J. ...
31	36.00	John J. ...
32	36.00	John J. ...
33	36.00	John J. ...
34	36.00	John J. ...
35	36.00	John J. ...
36	36.00	John J. ...

1-33-3

Survey	Section	Acres	Owner	Date
...
...
...

The above Map of Township 8 S. R. 17 W. of the Meridian (Mich. Sec.) is strictly conformable to the first Act of the Survey made on file in this office, which has been examined & approved. Surveyor General's Office.

Township N. VII South, Range N. VIII West (M^o. Terr.)

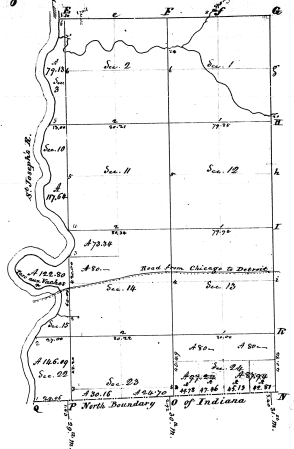

For one Trench - (N)
 Part of the Cont. Eng.

Surveyed in June 1828 - by William Beukfield Esq.

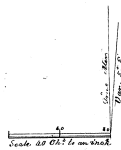

-33

Corrected			Ancient		
Section	Area	Acres	Section	Area	Acres
Sec. 1	600				
Sec. 2	600				
Sec. 3	79 13				
Sec. 4	177 60				
Sec. 5	600				
Sec. 6	600				
Sec. 7	600				
Sec. 8	600				
Sec. 9	600				
Sec. 10	600				
Sec. 11	600				
Sec. 12	600				
Sec. 13	600				
Sec. 14	600				
Sec. 15	600				
Sec. 16	600				
Sec. 17	600				
Sec. 18	600				
Sec. 19	600				
Sec. 20	600				
Sec. 21	600				
Sec. 22	600				
Sec. 23	600				
Sec. 24	600				
Sec. 25	600				
Sec. 26	600				
Sec. 27	600				
Sec. 28	600				
Sec. 29	600				
Sec. 30	600				
Sec. 31	600				
Sec. 32	600				
Sec. 33	600				
Sec. 34	600				
Sec. 35	600				
Sec. 36	600				
Total		2019 00			

-33

1-33
 3
 1-33

DIAGRAM
 of a
 MEANDERED LAKE

T. N. 8 S., R. N. 17 W. of MER.

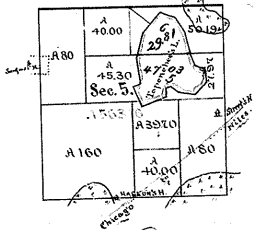

Department of the Interior
 General Land Office
 Washington, D. C. March 5th 1875

I hereby certify that the above Diagram of a Meandered Lake in Section 5 of Township 8 S. Range 17 W. of Meridian 17 W. has been constructed from the field notes on file in this Office, and was calculated in pursuance of the Act of Congress approved 2^d January 1874.

J. J. Bennett
 Commissioner & C. Officer
 Survey General of Michigan