

DATE BY REVISIONS

NO.	DATE BY	REVISIONS
1		
2		
3		
4		
5		
6		

APPROVED BY: *[Signature]* DATE: 3-12-54  
 ASSISTANT CHIEF IN CHARGE  
 J.I.R. H.C.M. J.I.R. DATE: 3-12-54  
 ARCHITECTURAL ENGINEERING  
 CHECKED BY: *[Signature]* DATE: 3-12-54  
 DRAWN BY: *[Signature]*

### WINDOW SCHEDULE

MK	No. Assemblies	Width	Height	No. Lights	Vented	Fixed	Mullions	Screens	Remarks
A	2	7'-4 1/2" Ass.	2'-11"	2	Yes	2	Yes	Obscure Glass.	
B	2	1'-4 1/2" Ass.	2'-11"	1	None	None	Yes	Obscure Glass.	
C	1	2'-4 1/2" Ass.	2'-11"	1	Yes	1	Yes	Obscure Glass.	
D	2	1'-4 1/2" Ass.	2'-11"	1	None	None	Yes	Obscure Glass.	

### FINISH SCHEDULE

ROOMS	FLOOR	BASE	WALLS	CEILING	STAINED	PAINTED	VARNISHED	WAXED
WOMEN'S TOILET	CONCRETE	TILE	TERRAZZO & WOOD	EXPOSED RAFTERS & BRACES				
MEN'S TOILET	CONCRETE	TILE	TERRAZZO & WOOD	EXPOSED RAFTERS & BRACES				
SHOWERS (Men/Women)	CONCRETE	TILE	TERRAZZO	WOOD				
WASH ROOMS	CONCRETE	TILE	TERRAZZO & WOOD	EXPOSED RAFTERS & BRACES				
LAUNDRY ROOM	CONCRETE	TILE & WOOD	1/2" CM. ASB. Bd. & WOOD	EXPOSED RAFTERS & BRACES				
PORCH	CONCRETE	NONE	WOOD	WOOD				

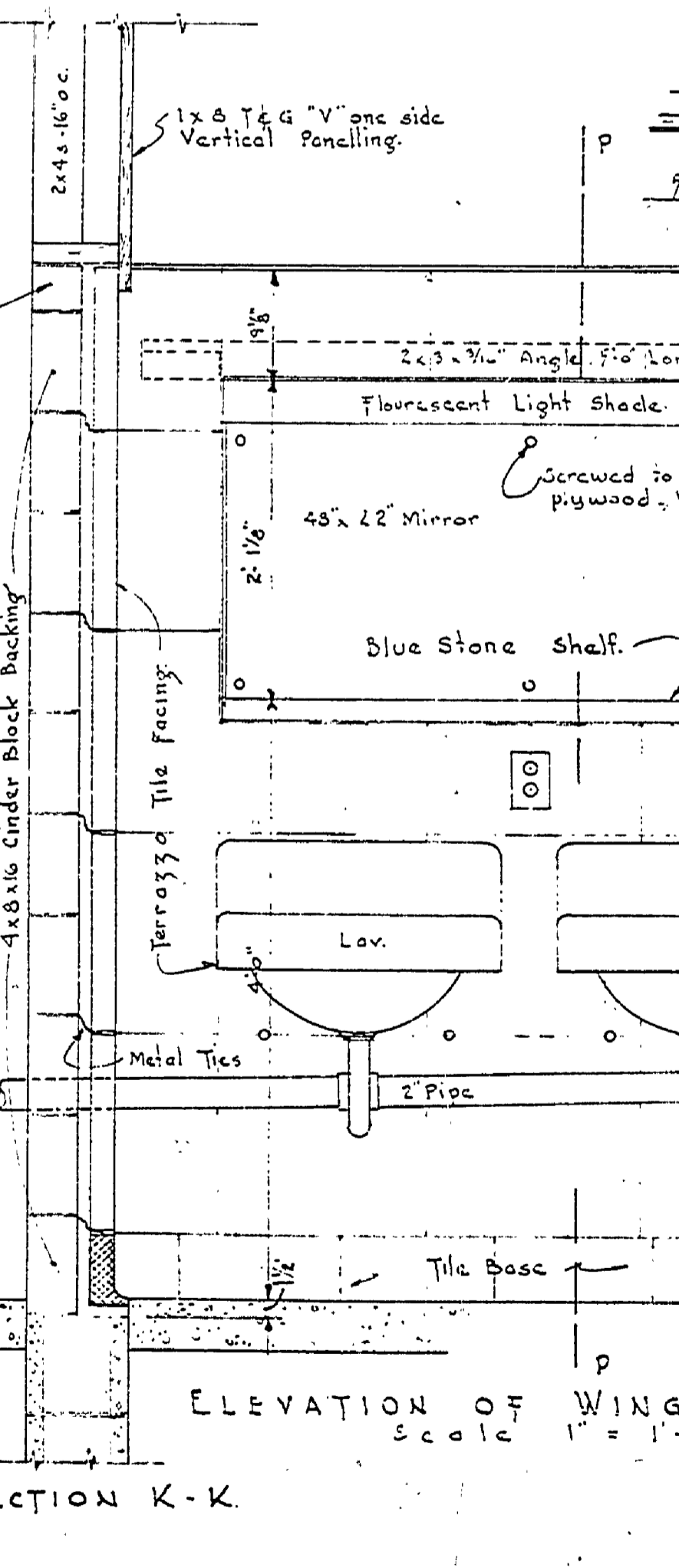
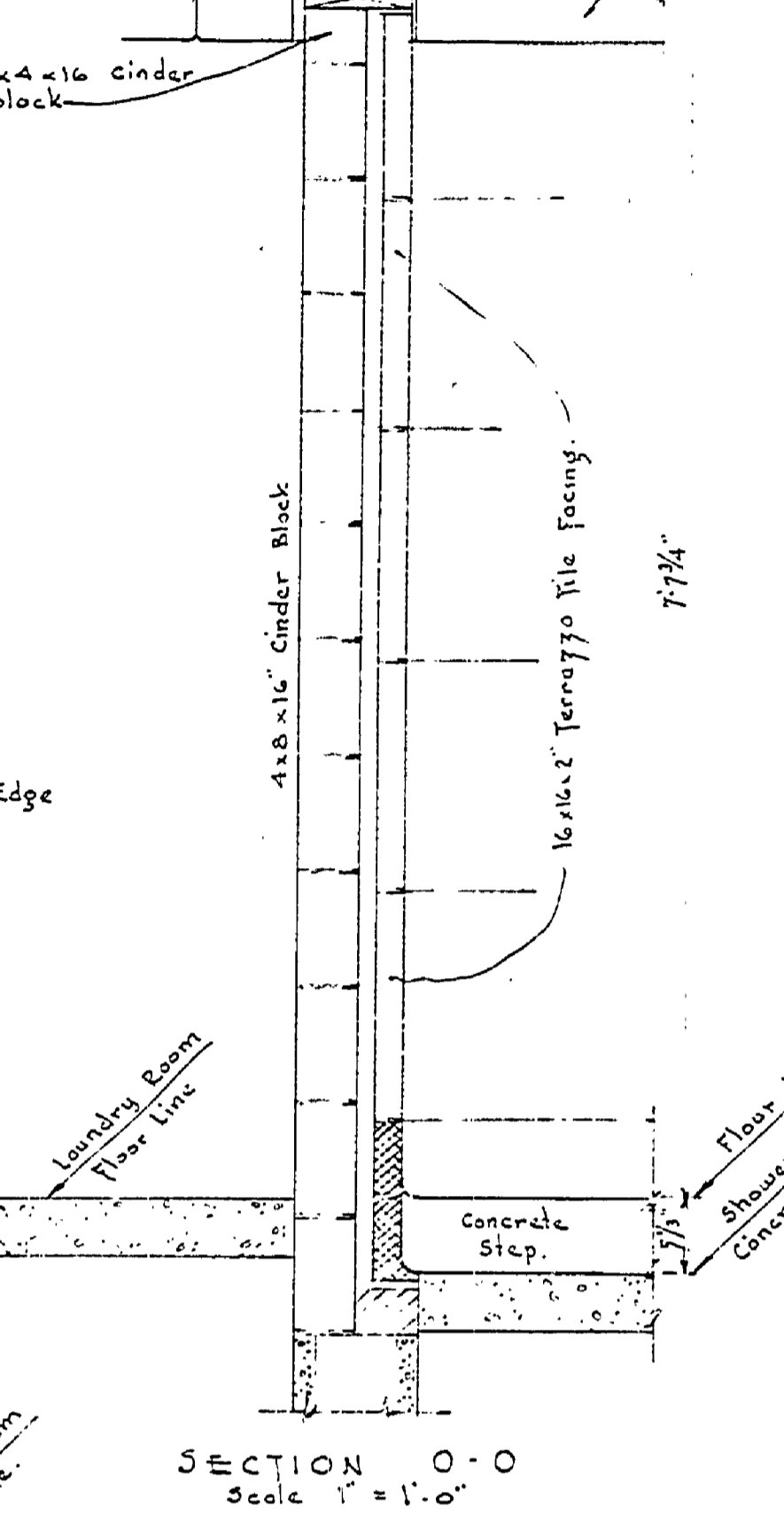
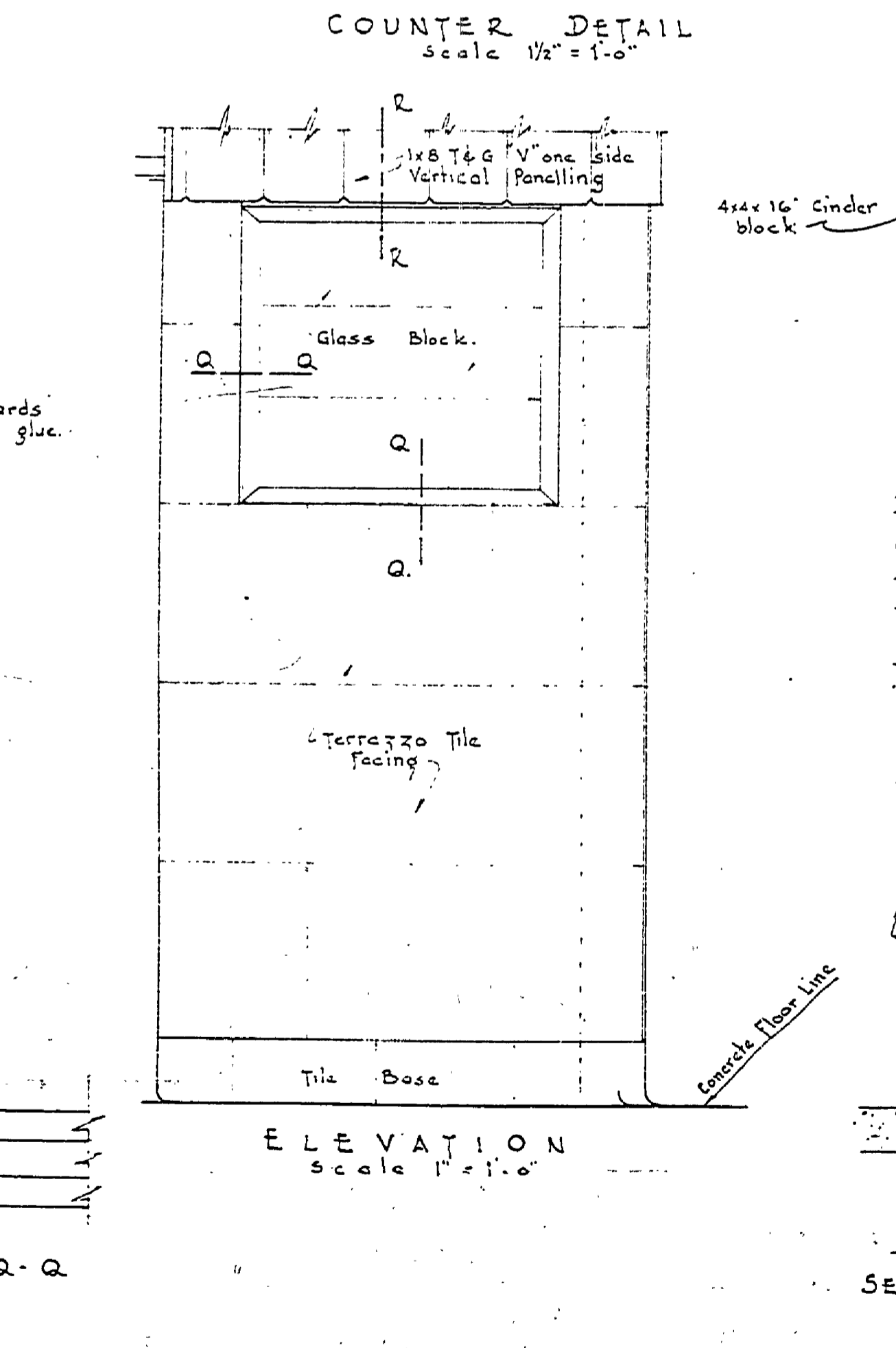
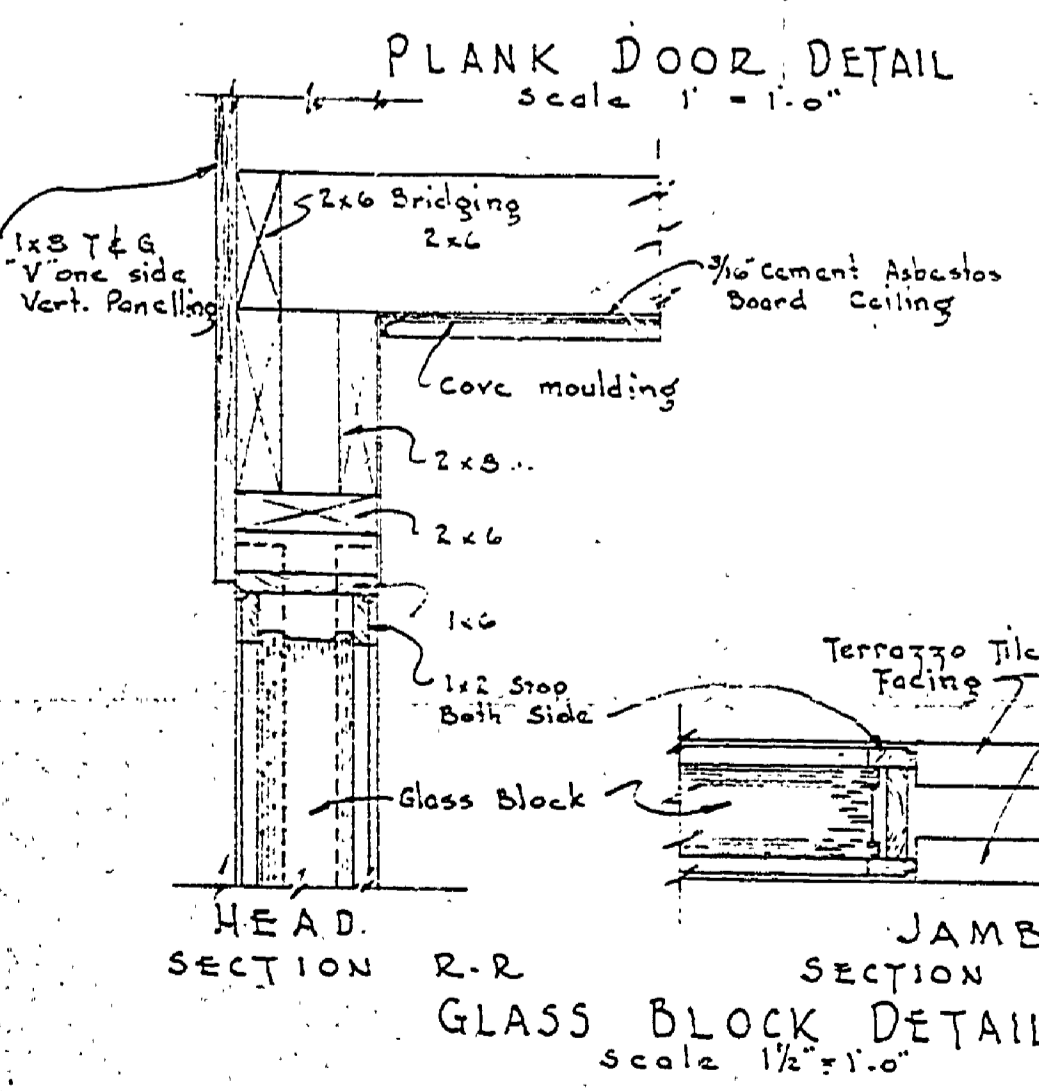
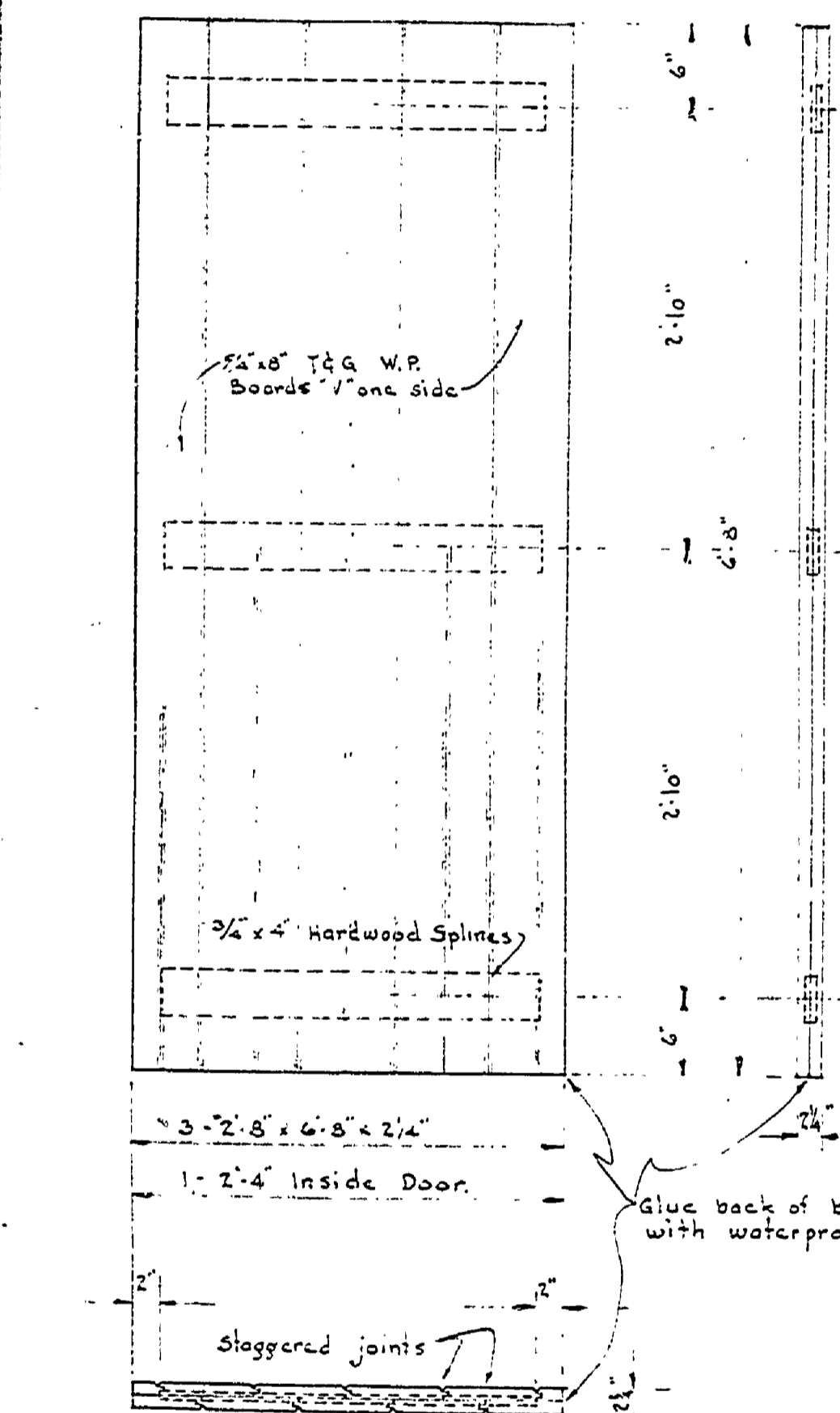
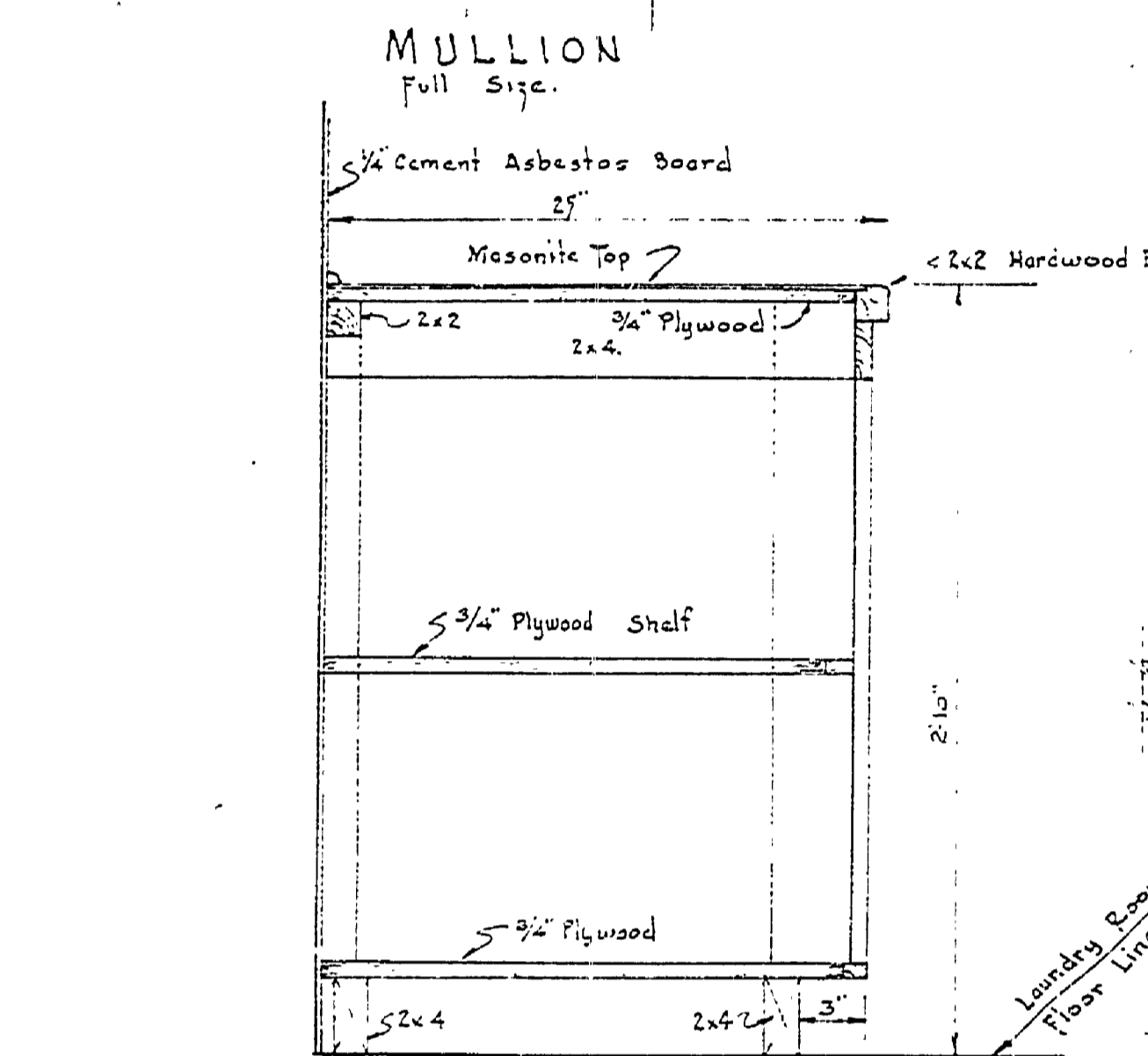
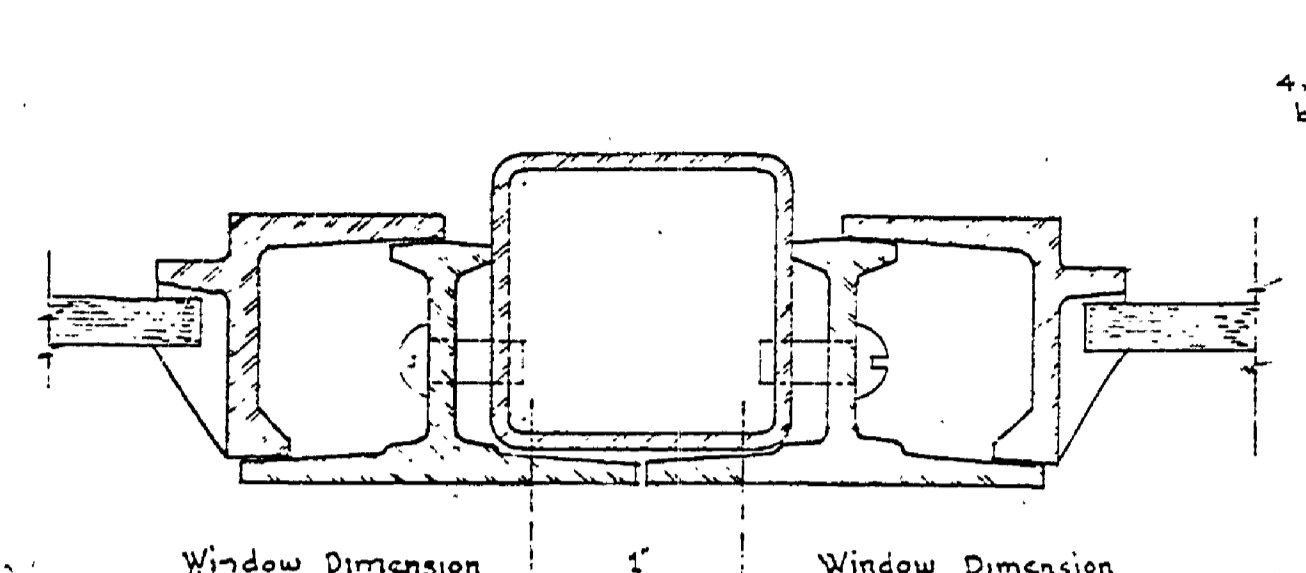
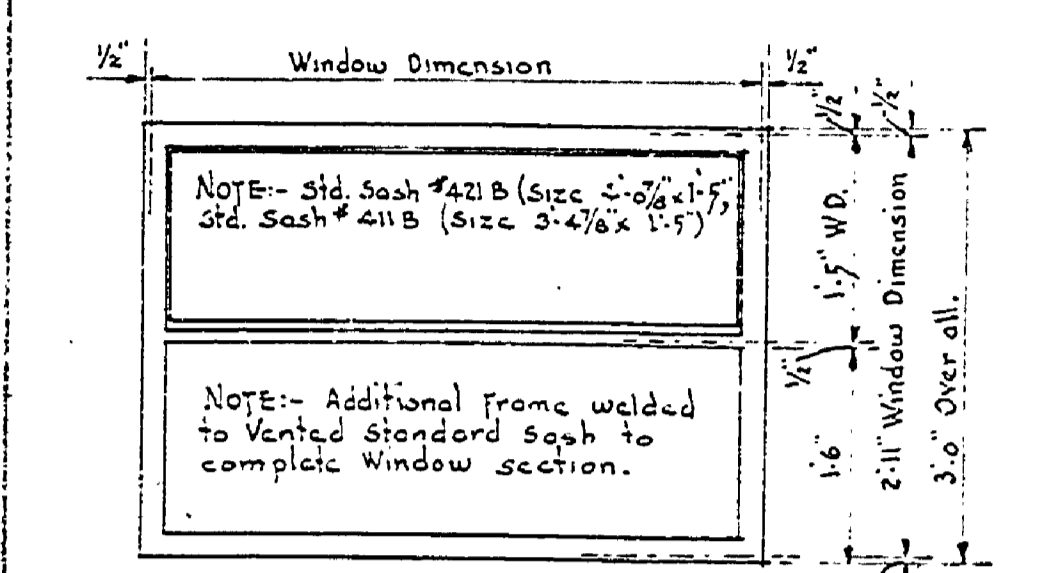

**NOTE:**  
 Interior finish:-  
 Finish to be Silver Gray stain manufactured by the Pontiac Paint and Varnish Co. known as Silver Gray S.S. Pastic #321. The paste is mixed with 2.5 thinner from the same company. Exposed rafters to be a deep shade of gray. Roof and Wall Boards to be every light gray. almost a natural wood color, finish with two (2) coats of Satinlac.  
 Finish all stained surface with two (2) coats of Satinlac (Satinlac sold by the U.S. Plywood Co.) Seal and Finish all terraazzo as instructed by the Lansing Office.  
 Exterior finish:-  
 Finish all siding, rafter tails, under side of exposed roof boards, posts, lookouts and any exposed wood surface with light brown stain made of a solution of light brown pentachlorophenol.  
 Two (2) coats minimum required.  
 Roof:- Wood shingles to be stained with dark brown Carbo-Sol-Cresote oil by the amersion method. Steel Sash to have two (2) coats of black oil house paint.

