

LAND CORNER RECORDATION CERTIFICATE

Filing Requirement of Act 74, Mich. P.A. 1970

For corners in MISSAUKEE
(County)

Located In: Corner Code ≠

1. Public Land Survey	T <u>23N</u> R <u>8W</u>	K-11
	T _____	
	T _____	
	T _____	
	T _____	
2. Property Controlling in Section	S <u>26</u> T _____	<u>7</u>
	S <u>26</u> T _____	<u>14</u>
3. Miscellaneous Property in Sec.	S _____ T _____	
	S _____ T _____	

4. Lot No. _____, Recorded Plat _____

5. Private Claims _____

Register of Deeds Stamp & File Number

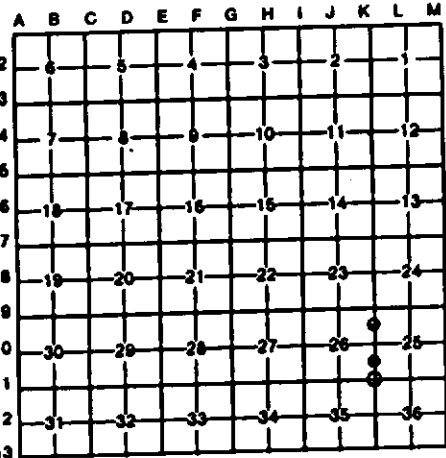

I, CARL F. ROSER, in a field survey on 01/28, 19 88, do hereby certify that under requirements of P.A. 74, Michigan P.A. of 1970, the corner points mentioned in lines 1 and 2 above were in conformance with regulations and rules therefore as required in the current manual of survey instructions of the United States Department of the Interior, Bureau of Land Management or by a decree of a Court of Law and/or that the corner points mentioned in lines 3, 4 and 5 above were in conformance with the rules of the Michigan Board of Land Surveyors or by a Decree of a Court of Law; established, re-established, monumented, re-monumented, recovered, found as expressed below:

NOTE: Not more than 4 corners, all in the same town and range, may be recorded on this certificate.

A. Description of original monument and accessories and/or subsequent restoration:

K-11	7	14
------	---	----

B. Description of corner evidence found and/or method applied in restoring or reestablishing corner:

K-11	7	14
FD 4" ROUND CONC MON W/OLD *STATE OF MICH BRONZE CAP; AS RECOVERED BY MSHD IN 1967.	FD 3 1/2" x 4" CONC MON FOR NE COR OF S 1/2-NE 1/4 OF S-26. COR IS IN LINE W/ FNS TO M&N; NO EVIDENCE OF FN COR (FNS NOT REAL OLD). MON IS WITHIN 0.4' POSITION OF CALC SP POSITION.	DROVE 5/8" x 34" REROD FOR S1/8 COR ON E LINE OF S-26; N.O.L. BETWEEN FD SE & E 1/4 COR OF S-26.

C. Description of monument for corner and accessories established to perpetuate locating the position of the corner:

K-11	7	14
FD 4" CONC MON W/ BRONZE CAP.	FD 3 1/2" x 4" CONC MON W/1" x 1" SQ STEEL TUBING; ADDED CED POST W/LOC TAG.	DROVE 5/8" x 34" REROD W/RLS CAP & SET CED POST W/LOC TAG.

24" R OAK	N50 W	42.31	4" MAPLE	N40 W	17.81	4" MAPLE	N40 W	5.03
10" W OAK	S55 E	19.12	9" R OAK	S40 E	12.21	12" MAP (IN CLUMP)	S80 E	16.85
14" W OAK	S38 W	51.75	8" TWN R OAK	S35 W	13.94	9" MAPLE	S55 W	20.42
SET CED POST W/LOC TAG	E 33'		10" TWN R OAK	S80 W	5.34	CTR TRAIL	EAST	63'
3" MSHD NIT								



Signed by Carl F. Roser Date 02-01-88

Surveyor's Michigan License No. 12028

SEE SKETCH ON BACK