

FEB 08 2000

Liber 00012 Page 0377

SECTION

LAND CORNER RECORDATION CERTIFICATE  
Filing Requirement of Act 74, Mich. P.A. 1970

For corners in

MONTMORENCY (County)	Located In: BRILEY	Corner Code #
1. Public Land Survey	T <u>30N R 2E</u>	<u>H-5</u>
	T <u>   </u> R <u>   </u>	<u>   </u>
	T <u>   </u> R <u>   </u>	<u>   </u>
	T <u>   </u> R <u>   </u>	<u>   </u>
2. Property Controlling in Section	S <u>   </u> T <u>   </u> R <u>   </u>	<u>   </u>
	S <u>   </u> T <u>   </u> R <u>   </u>	<u>   </u>
3. Miscellaneous Property in Sec.	S <u>   </u> T <u>   </u> R <u>   </u>	<u>   </u>
	S <u>   </u> T <u>   </u> R <u>   </u>	<u>   </u>

STATE OF MICHIGAN  
MONTMORENCY COUNTY  
Recorded & Filed

11-24-1999 15:49:08

TERESA WALKER  
REGISTER OF DEEDS

Register of Deeds Stamp & File Number

4. Lot No. \_\_\_\_\_, Recorded Plat \_\_\_\_\_  
5. Private Claims \_\_\_\_\_

I, FREDERICK J. KING, in a field survey on JULY 1, 1999 do hereby state that under requirements of P.A. 74, Michigan P.A. of 1970, the corner points mentioned in lines 1 and 2 above were in conformance with regulations and rules therefore as required in the current manual of survey instructions of the United States Department of the Interior, Bureau of Land Management or by a decree of a Court of Law and /or that the corner points mentioned in lines 3, 4 and 5 above were in conformance with the rules of the Michigan Board of Land Surveyors or by a Decree of a Court of Law, established, re-established, monumented, recovered, found as expressed below:

NOTE: Not more than 2 corners, all in the same town and range, may be recorded on this certificate.

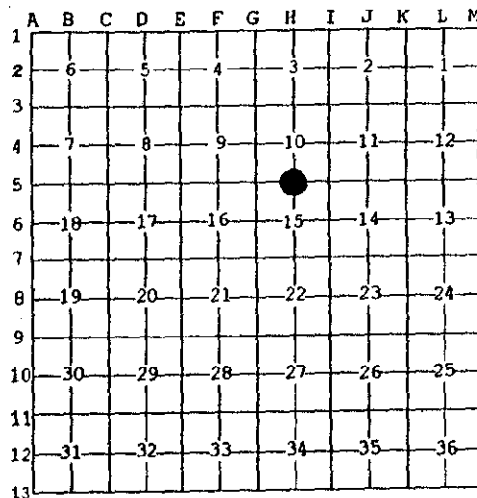

A. Description of original monument and accessories and/or subsequent restoration:

H-5 - 1/4 CORNER COMMON TO SECTIONS 10 & 15

- June 1840 - Lewis Clason, D.S. - Set Orig Post \* S48°E- 35 lks (23.10') 12" Beech \* N44°W- 26 lks(17.17') 8" Hemlock
- 1941 - F. Smith, P.S.# 754, Field Bk - 2 1/2" Conc Mon (1)N45°E-50.0'-Conc. Mkr (2)S45°W-50.0'- Conc. Mkr.
- 1967 - G.G. Slattery, P.E.#3694 Hwy Plans-Fnd 5/8" Iron Rod over Conc. Mon (1)N45°E-49.95'-Conc Mon (2) S46°W-47.64'-
- July 1967 - J.L. Scott, P.S.#8318 - Act 132 - Exist. Iron - No Wit - Not Recorded (3) N85°W-33.69'-P. Pole Conc. Mon
- Nov. 1974 - L.H. Howison, PS#1840 - Act 74 - 1/2" Rod in Mon Box -(3)4.8'W of CL Pvmt(Baker Rd) (4) WEST-34.2'-P. Pole (5)S.S.E.-102.8'-T.Pole (6) S.S.W.-107.8'- P. Pole Rec. L. 1, Pg. 109
- Dec. 1974 - L.H. Howison, PS#1840 -Act 132 - (Same Info as Act 74 - L.1, Pg.109) Rec. L2, Pg. 29
- June 1997 - D.E. Marlatt, PS#18660 - Act 132 - Iron in Mon Box (4) N85°W-33.69'-P. Pole (7)WEST-33.0'-1/2" Rod- Not Recorded
- Apr. 1999 - D.E. Marlatt, PS#18660 - Act 132 - Fnd 1/2" Iron in Mon Box (5)S16°E-102.66'-P. Pole (8) S60°E-43.4'- Gate Post (7)WEST-33.0'-1/2" Rod (4)N85°W-33.69' - P. Pole Re. L. 10005, Pg. 87
- UNKNOWN - Porter's Surveys Witness Records - 1/2" Rod in New Grade (1)S45°W-50.0'-Conc Mon (2)N45°E-50.0'-Conc. Mon. (MCRC-Rec)

B. Description of corner evidence found and/or method applied in restoring or reestablishing corner:

H-5 - 1/4 CORNER COMMON TO SECTIONS 10 & 15

- Fnd 1/2" Iron in Mon Box 4.8' W of CL B.T. Rd (Baker Rd.)
- Fnd Witness No's - (3) (4) (5) (7) (9)

This Corner was Approved by Montmorency County Peer Review on July 20, 1999, as the best available evidence of the position of the original corner.

C. Description of monument for corner and accessories established to perpetuate locating the position of the corner:

H-5 - 1/4 CORNER COMMON TO SECTIONS 10 & 15

- Placed Re-Mon Cap on fnd 1/2" Iron in mon box.
- N40°E (RN45°E) - 50.05' -(R50.0' & 49.95') Fnd Conc. Mon
- N45°E - 57.78' - Set S&T above fnd spk on SE side 20" Pop.
- N85°E - 83.86' - Set S&T above fnd spk on N side 10" W. Pine
- S70°E (R-S60°E) - 43.37' (R 43.4') - W face of Steel Gate Post
- S35°E - 65.06' - Set S&T above fnd spk on SW side 6" Elm
- S20°E (RSSE & S16°E) - 102.69' (R 102.8' & 102.66') - Fnd ID Tag #18660 on W side of Pwr Pole.
- N85°W - 34.01' (R-33.69') - Set S&T above fnd spk on S side Pwr Pole#AA3-34
- Cor Is 5.1' (R-4.8') W of C.L. N-S B.T. Rd (Baker Rd.)



APPROVED BY  
PEER GROUP

Signed by Frederick J. King  
Surveyor's Michigan License No. 25852

Date October 18, 1999 JUL 20 99

A. J. B.